CU AMIGA-64

JULY 1989
AN EMAP PUBLICATION

THE No1 AMIGA MAG

£1.20

HFL 6.75
DM 6.50
355 pta

XYBOTS

WICKED!

HOLLYWOOD'S DARK KNIGHTS

WAYNE GRETZKY ICE COOL INTRO

COMICS IN THE CAN

SUPERMARIONATION

PLAYFUL

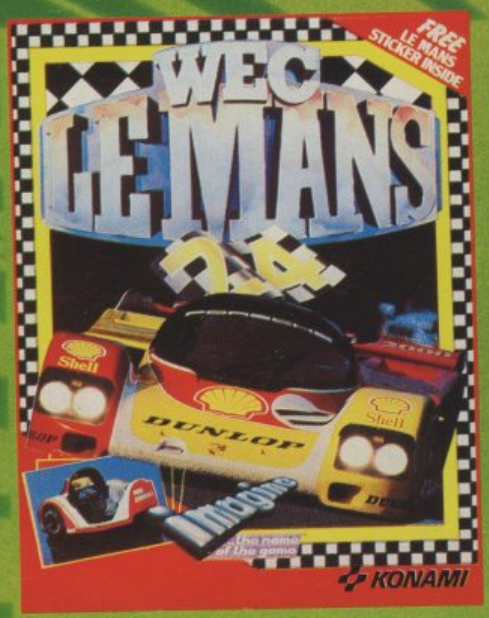

WEC LE MANS
"Wec Le Mans has many things going for it... I reckon it will be the definitive racing conversion for 8-bit machines."
Wec Le Mans is not a game – it is the ultimate driving experience.

ROBO
"This is definite
tie-in to date.
superb game i
don't m
C+VG GAME O
COMPUTER +

BAD DUDES VS DRAGON NINJA
"A sure winner with the official conversion to the home computer."
COMPUTER GAMESWEEK
"A very enjoyable and addictive game... The best conversion I have seen on the Amstrad."
AMSTRAD ACTION
"There is more than enough action in this one to keep you coming back for more."
ACE

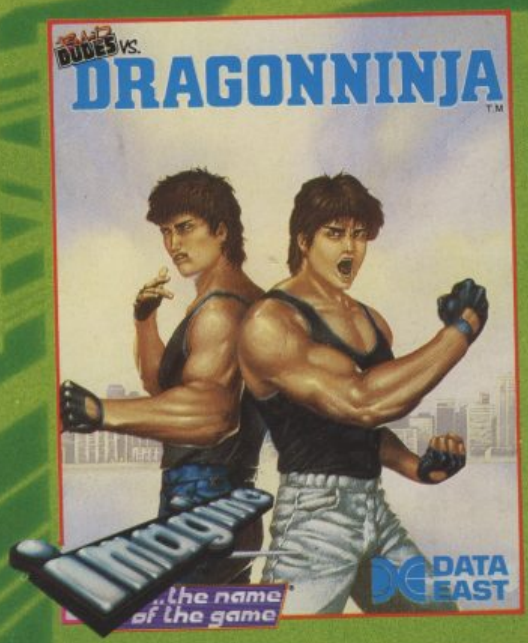

	ATARI ST	AMIGA
BATMAN OPERATION WOLF	19·95	24·95
ROBOCOP DRAGONNINJA	19·99	24·99

INTELLIGENCE

OCOP
y the best film
d is an utterly
its own right-
iss it."
F THE MONTH
VIDEO GAMES

BATMAN
"Incredible presentation... Just the right way to capture the comic book feel."
ZZAP SIZZLER ZZAP 64

"Batman The Caped Crusader will suit riddlers of all ages."
ACU STAR GAME AMSTRAD COMPUTER USER

"Ocean have made a fantastic job on Batman and being in two parts you get excellent value for money. Brilliant!"
A CRASH SMASH CRASH

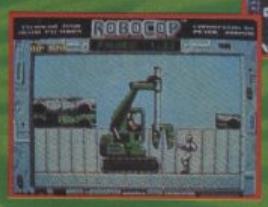

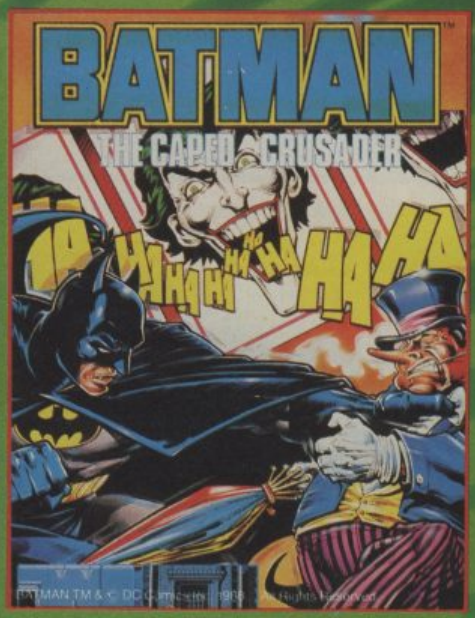

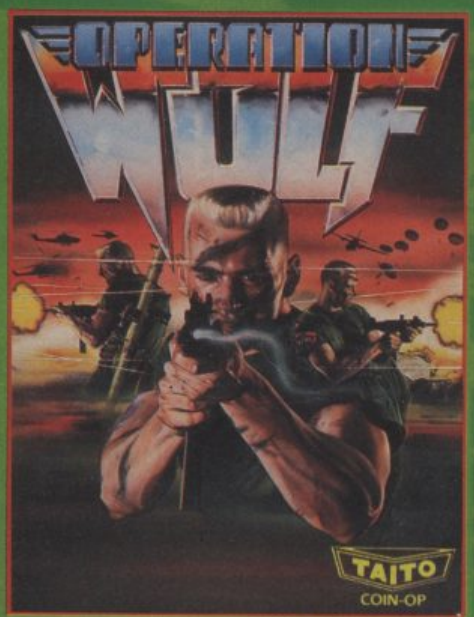

OPERATION WOLF
Voted "Game of the year." The world's No.1 arcade game.
"Super-smooth scrolling and excellent graphics... Without doubt this is a first class shoot em up."
A CRASH SMASH CRASH

"Definitely the coin-op of the year... Buy Operation Wolf it's a brilliant conversion."
C+VG GAME OF THE MONTH
COMPUTER + VIDEO GAMES

	SPEC/AMS		SPEC	AMS
BATMAN ROBOCOP WEC LE MANS	9·95 COMM	OPERATION WOLF DRAGON NINJA	8·95	9·95 COMM

Telephone: 061 832 6633 · Telex: 669977 OCEANS G · Fax: 061 834 0650

Spherical

Screenshot ATARI ST

Screenshot ATARI ST

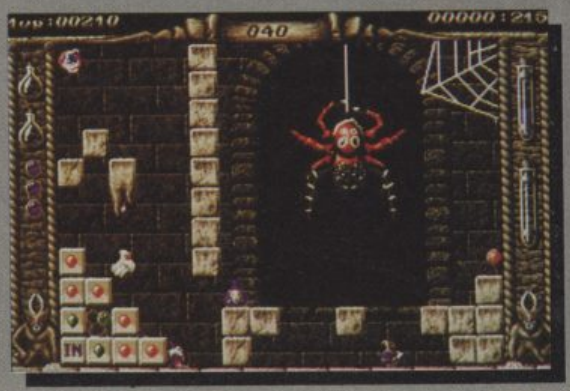

Screenshot ATARI ST

SPHERICAL

Magic and Logic, Skill and Intelligence. SPHERICAL is a game of contrasts. Keen perception and instinct are required whenever the magician overcomes the law of gravity with his magical powers.

Breath-taking graphics, more than 200 different levels, 2 player team mode, dozens of hidden secrets and 10 giant sized animated super monsters. SPHERICAL shows what your computer can do.

The editor of POWER PLAY awarded Spherical 84 points and classification "Highly Recommended".

Rainbow Arts

Available for CBM 64, Amiga, Atari ST and PC compatibles.

CBM 64 Cassette	£9.99
Disk	£12.99
Amiga	£19.99
Atari ST	£19.99
PC	£19.99

Rainbow Arts, 65 Sketty Close, Brackmills Business Park, Northampton NN4 0PL

SPECIALS

16 XYBOTS

Ataris's futuristic maze shoot 'em up arrives on the Amiga. Mike Pattenden checks it out and squeezes a compo out of them. . . .

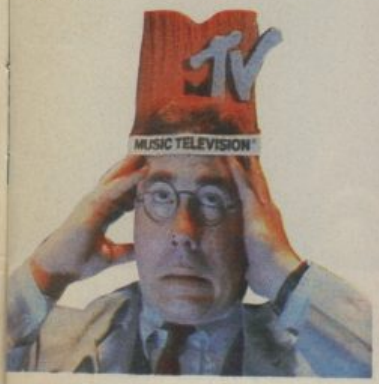

68 MTV

Direct by satellite Europe's youth are being bombarded with non-stop music vids — but it's alright, they get the best in animation and computer graphics to make up for it.

80 HOLLYWOOD'S DARK KNIGHTS

Batman — The Movie opens on Aug 11 and there's a whole capefull of movies on the way based on comics — not to mention the computer games licences.

REGULARS

6 BUZZ
12 CHARTS
14 DEMOS
56 LETTERS
60 ADVENTURE
70 PLAY TO WIN
87 ARCADES
92 TOMMY'S TIPS
96 OUTER LIMITS

CU JULY

CONTENTS

Act Fancer

Thunderbirds

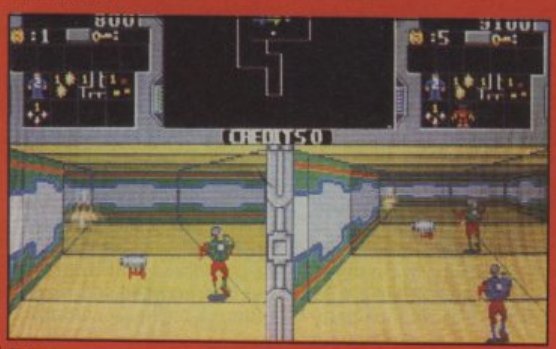

Xybots

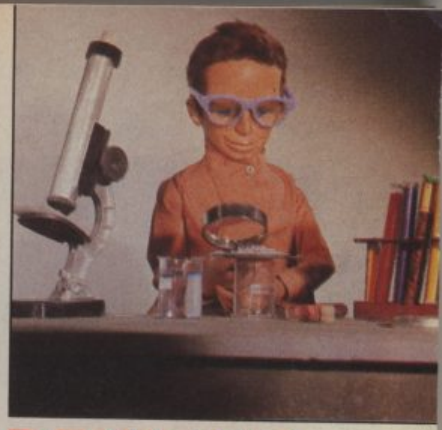

REVIEWS

16 XYBOTS
20 DOMINATOR
24 TARGHAN
27 DATASTORM
28 RED HEAT
30 THUNDERBIRDS
34 GUNSHIPS
36 KICK OFF
39 CLUB SPORTS
41 DRAGON NINJA
42 WICKED

45 RAMPAGE
47 VIGILANTE
48 WAYNE GRETZKY'S ICE HOCKEY
50 FEDERATION OF FREE TRADERS
52 BUDGET SECTION
54 UPDATE

Editor — Mike Pattenden; Deputy Editor — Steve James; Art Editor — Elaine Bishop; Art Assistant — Osmond Browne; Advertising Manager — Tom Glenister; Ad Executive — Tracey Edwards; Classified/Copy Control — Mark Patterson; Publisher — Clive Pembridge; Editorial/Advertising — 01-251 6222;

Distribution — EMAP Frontline Limited, Park House, 117 Park Road, Peterborough PE1 2TR Tel: 0733 555161; Back Issues — PO Box 500, Leicester, LE99 0AA; Subscriptions — PO Box 500, Leicester LE99 0AA Tel: 0858 410510; Annual Subs. (UK) £17.99; Europe — £29; World — £50.

Registered Offices: Priory Court 30-32 Farringdon Lane, London EC1R 3AU. ISS 0265-721X.

Batman picture © Warners/DC Comics; *Thunderbirds* picture © Gerry Anderson/Screen 5

72,892
July-Dec 1988

ABC

BUZZ

BEAM ME UP AGAIN

As the crew of what used to be the starship Enterprise prepare to boldly go onto the cinereels of the world's movietheatres, in 'Star Trek V', news reaches CU that the licence has already been snapped up.

US company Mindscape have secured the rights to produce a game based on the latest exploits of Kirk, Spock anid co. Details are scant at the time of going to press but Mindscape say they're only programming for the 16 bit market.

Security is tight concerning the film's plot, but it will introduce a new character in the shape of Spock's half brother who proves to be a less than perfect version of the logical communications officer. Naturally there's a new ship (the last one was blown up rather than let it fall into Klingon hands). It's also directed by William Shatner.

Star Trek V should be available in time for a Christmas release on Amiga.

ACTIVISION'S FUTURE?

Although filming hasn't even finished, those in the know reckon that the sequel to Stephen Spielberg's brilliant *Back To The Future* is set to repeat its predecessor's success. And as has become increasingly common, already enterprising software houses are fingering their chequebooks and putting in bids for the conversion rights to this time-travelling blockbuster. But according to some of Buzz's reliable sources, they're wasting their time. For, a little birdie tells us that those quickdrawing folk up at Activision Towers — who, of course, were responsible for releasing the original — have signed up the rights to *Back To The Future II* also. 'So, Mr Spokesman, is this rumour true, and if so when will your game be hitting the softshelves, and can you tell us a little bit about the plot, and when's the launch party?' a Buzzman eagerly enquires.

"No comment".

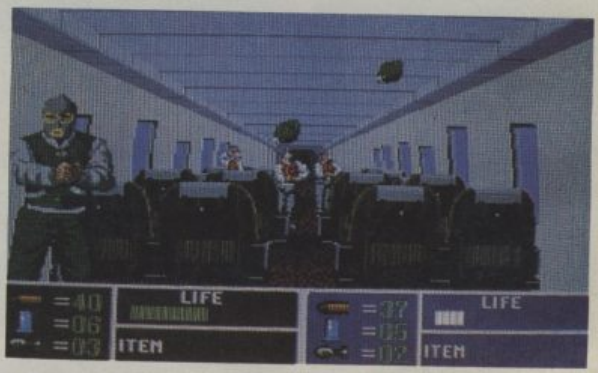

OCEAN'S THUNDERBOLT

Ocean Software, succesful converters of the smash hit coin-op *Operation Wolf*, have just announced that they'll be attempting the same feat with the Uzi-sporting blastabout's even tougher follow-up, *Operation Thunderbolt. OT*, for those who missed the CU arcades review, features even more finger-twitching combat than its predecessor and not one but *two* mounted sub-machine guns on its chassis, enabling simultaneous two-player action.

According to an Ocean spokesman, their intention is to couple *Operation Thunderbolt* with another red hot Taito licence recently acquired by them, *Chase HQ*, in an effort to repeat their spectacular success last Christmas when both *Operation Wolf* and *Robocop* were huge smashes. Once again the intention is to release the two conversions to take advantage of the big-spending season, so expect to see *Op. Thunderbolt* on your local softshelves around about November.

THE WILD ONE

No it's not the first Marlon Brando licence, but a game from Mindscape called Harley Davidson, set in the 50's and 60's based around the biker gangs and unofficial vigilante groups who freewheeled around the Midwest of America.

Due for release on the Amiga in October *HD* is going to be less of a sim than a straight arcade style game, though further details are unavailable yet.

MAC ATTACK

Fanzine writers, DTP aficianados and Apple fans will be delighted to hear news of a Macintosh emulator for the Amiga.

A-Max takes the form of a cartridge which plugs into your Amiga and allows you to run Mac software, at full speed on your mega machine. With the cheapest Mac weighing in at a tidy two grand this means you'll be able to support top quality Mac software at less than a quarter of the price.

A-Max is software compatible with packages like MacPaint, MacWrite and Pagemaker. It plugs directly into the external disk drive port.

LANCASTER

In most shoot 'em ups and flight simulators you find yourself facing the enemy and obstacles — in CRL's *Lancaster*, however, you literally have to watch your backside, and that of the WWII bomber in which you happen to be tail gunner. With an estimated lifespan of 6 weeks, this realistic wartime sim gives you the not inconsiderable task of surviving thirty missions until your official "retirement". When you get over the enemy territory you get a rest from the hot seat to try to drop your bombs on your pre-selected targets. *Lancaster* will be released on Amiga this month.

BLOODWYCH

"Set to revolutionise the concept of 3-D Fantasy-Role Playing", says the press release, and who are we to argue with the erudite press persons of Image Works? Indeed, with its simultaneous two player option allowing both co-operation and competition with a mate, *Bloodwych* may well be the most controversial FRPG yet. Search the labyrinthine castle in the company of your hand-picked band of adventurers, befriend the frendlies, diss the unfriendlies and find the four hidden and all-powerful crystals which allow you to choose whether good or evil will prevail for all time. Out on 16-bit this month, with 64 version to follow.

MAD SHOW

We LOATHE "Neighbours"! TVam makes us BARF! But the thing we hate even more than anything else on the box are the festering smiles that adorn the halfwit faces of all quiz show contenstants. Which is why *Mad Show* appeals to us, actually. From those nice Gainstar people, this charming little number features a psychotic TV game show in which you gamble against a crazed host. Lose, and you'll be consigned to one of four danger-ridden arcade-style blastabouts to fight for your worthless life. Now, *that* should wipe the silly grin off your face. *Mad Show*, for Amiga only, will be out any day now.

TUSKER

After their foray into the shoot 'em up market, System 3 return to the trusted arcade adventure one with their new release *Tusker*. You're an explorer in search of the famed elephant's graveyard, but your travels take you back in time as you enter deeper into the heard of Africa. *Tusker* should be ready in the Autumn.

BUZZ

MICROPROSE GO GREEN

Rapidly expanding and diversifying softhouse Microprose are about to launch what promises to be a unique — and highly controversial — new game on their recently established Microstyle label.

Timed to tie in with the publicity bound to result from the release of Greenpeace's forthcoming double album, which features a plethora of stars singing in aid of the environment and its preservation, the software company are themselves releasing a game based upon Greenpeace's major campaigns of the last decade.

Named *Rainbow Warrior* after the Greenpeace ship which was blown up and sunk by French naval frogmen to prevent its participation in an anti-nuclear protest, the "action-orientated" game features six different tasks to be carried out, each based upon a real-life situation faced by the volunteers who make up Greenpeace. The tasks include guiding Greenpeace boats in between whaling ships and their intended victims, painting anti-pollution slogans on the chimneys of the factories responsible for noxious emissions, and plugging up pipelines which leak nuclear waste into the sea.

What is raising a major controversy — already, before the game has been released, at least one Tory politician has gone on radio to condemn it — is that almost all of the actions undertaken by the original protesters involved at least some level of illegality or civil disobedience.

According to a Microprose spokesperson, *Rainbow Warrior*, which is due for release towards the end of this month, is just the first of a new breed of computer games.

"It's just one of many areas that computer games have never explored. We're taking the issue of world conservation very seriously, and many of us here in Microprose would have a great deal of sympathy for Greenpeace and its work. We think it's possible for computer games to express important issues in a coherent form very powerfully, and in an exciting and action-orientated way."

Buzz has six copies of the Greenpeace album to give away. The album features the lungs of such folk as U2, Belinda Carlisle, Simple Minds, Peter Gabriel and Terence Trent D'Arby. Win by answering the following question: In which country's waters was the Rainbow Warrior sunk? Answers on a postcard to Greenpeace Compo to CU's usual address.

COIN OP WILLOW

Those shrewd folk at Capcom have just released a coin-op version of the enormously popular fantasy film *Willow*. Packed with bouncing, sword-swinging dragon-dodging combat action, the arcade version of this George Lucas movie should be appearing in selected houses of fun this summer followed, no doubt, by its conversion by US Gold. Expect to hear of more movie/coin-op tie-ins with titles like *Indiana Jones* and *The Untouchables* mentioned.

'3 FOR TENNIS

Although it's hard to credit it, it is, indeed, that time of year again, when lawns throughout this green and pleasant land echo to calls of "second serve" and cats walk in fear. Wimbledon is once more upon us.

Appropriately enough, it's always about this time that the armchair computer-owning tennis fan pulls himself down to the local softshop looking for a decent version of his favourite sport. This year he may have a little more luck than previously. Despite feverish speculation that Sega's very fine coin-op *Passing Shot* was about to be snapped up for conversion it looks like System 3 will be the first off the block with their announcement of their plans to release a new tennis game.

As yet untitled, System 3's newie features, they promise, "a revolutionary approach" to the game, involving two player options, a 3-D rotating court overview and action replays. Alas, for André Agassi, this won't surface either on 64 or Amiga much before September. Until then, you lazy sods, you'll just have to try the real thing.

JAWS

Summer's here and the time is right for getting your legs bitten off by large fish, as The Boss once nearly sung, and now, thanks to Screen 7, you can experience that nibbling feeling without ever getting your feet wet. Pick up your shark-destroying impedimenta from the seabed, do away with various inferior sea beasts before dissing the great white himself. On both 64 and Amiga, this sea monster is coming for you *now* (-ish).

JACK NICKLAUS GOLF

On first glance, Accolade's latest signing looks a bit like *Leaderboard*, but it promises to be a lot better. Subtitled, clumsily, *Greatest 18 of Major Championship*, it's a lot more realistic, giving you the chance to shoot in any direction, through 360°, as well as letting you play from where the ball lies. None of that soppy "if it's off the fairway, replay the shot". The 64 version is already available whilst the Amiga version lags a couple of holes behind.

BARBARIAN II

A slow train coming, but finally the Amiga conversion of Palace Software's slash 'n' hack smash *Barbarian II — The Dungeons Of Drax* is winging its way to you. And when it gets there, which should be this month, mark our words, young sword-spersons, heads will roll. Altogether now, PREPARE TO DIEEEEEEE . . . ! !

CASTLE WARRIOR

Having chosen for themselves the somewhat exotic name of Delphine, we suppose it was only to be expected that this French softhouse would be similarly creative with regards to their onscreen creations. *Castle Warrior* features an array of Zandors, Edelreds and Olisoses. You're an Edred yourself, known for your bravery, and charged with battling through monsterful caverns to obtain the antidote necessary to revive your poisoned father. Available on Amiga dead soon, this is one for action-loving sword 'n' sorcery fans everywhere.

SCARLET FOR GRANDSLAM

In the wake of their conversion of his *Thunderbirds* for home computers, the wacky space-pilot puppet's creator Gerry Anderson is reportedly so pleased with Grandslam's work that he is prepared to allow them to attempt conversions of any of his other characters.

According to reliable sources, the next of Anderson's puppet heroes to undergo the Grandslam treatment is likely to be Captain Scarlet. Although no final release date or other details are yet available, Anderson fans should watch this space in joyful anticipation.

RENEGADE III

THE FINAL CHAPTER

When a guy loses his girl – he loses his mind! Now, in the Final Chapter, Renegade must summon all his strength and lightning reactions as he chases his girlfriend's captors through time itself. Fight against neolithic man, mediaeval knights, and the tormented undead from within the tombs of Ancient Egypt. Your quest finally takes you BEYOND the present – to a time you'll never forget! ... but remember ... your girl wants to see you alive!

SPECTRUM £8.99 • COMMODORE £9.99 • AMSTRAD £9.99 • ATARI ST £19.99 • AMIGA £24.99

IMAGINE SOFTWARE · 6 CENTRAL STREET · MANCHESTER M2 5NS · TEL: 061-832 6633 · TELEX: 667799 OCEANS G · FAX: 061 834 0650

BUZZ

INDIANA JONES AND THE LAST CRUSADE

Currently smashing all the box office records Stateside, the third of the *Indiana Jones* games should be an even bigger money-spinner for US Gold/Lucasfilm Games than its two very popular predecessors. This time Indy finds himself in a jape in which he encounters SS convoys, rat attacks, and generally gallivants around the globe as he rescues his Nazi-imprisoned father and keeps the baddies hands off The Holy Grail. In both adventure and action formats on 16-bit (action only for the 64), *Indiana Jones And The Last Crusade* will be appearing towards the end of the summer.

NEW ZEALAND STORY

Ocean's forthcoming conversion of Taito's glutinously cute platform game looks set to be near perfect. Due for release anytime now this could be the next *Bubble Bobble* (to which it owes a great deal in terms of gameplay) chartwise. The pathetic sound the kiwi makes when it loses a life should be enough to guarantee it cult status. Review next month.

NINJA II

Its been a hard life for Amiga owners who've watched their humble 64-possessing brethren whoop and holler with thrilledness at the extraordinary achievements of System 3's brilliant *Last Ninja* and its sequel. Now at last, they can join in the jollity and puzzling too, as this king of arcade adventures finally makes it onto the mega machine. Due out this month, *Ninja II*, stunning on eight-bit, should prove to be even stunninger on sixteen.

THE LAST PATROL

On its way in November from Ocean Software is *The Lost Patrol*, the follow-up to their 'Nam smash *Platoon*. This time the plot features six battle-weary grunts shot down over the Mekong River and trying to make their way to safety through snipers, booby traps, body-sapping terrain and the minefields of their own insecurities and fears. And as you an see from the attached Amiga screenshot, *The Lost Patrol* promises to be as special as its forerunner. Start counting . . .

CITADEL

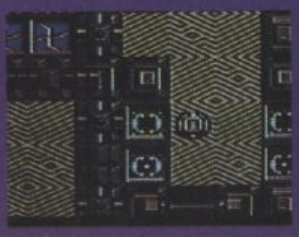

What with so many boffins using up their grey cells trying to extend the limits of the Amiga, it's nice to be able to report that 8-bit programming excellence is not yet a thing of the past. *Citadel*, for the 64, released this month by Activision, casts you in the role of an explorer in a maze of now-uninhabited extra-terrestrial cities, with eight levels of corridors 'n' corners to navigate. Amiga owners will just have to gnash their teeth.

CHARTS

REVIEWERS CHOICE

Mike Pattenden: ***Xybots (Amiga), Kick Off (Amiga).***

Steve James: ***Thunderbirds (Amiga), Rick Dangerous (64), Stormlord (64).***

Mark Patterson: ***Battletech (Amiga), Datastorm (Amiga), Stormlord (64).***

ADVENTURE CHART

TM	LM		
1	2	TIME AND MAGIC	D'BASE/MANDARIN
2	5	COLOUR OF MAGIC	ALTERNATIVE
3	8	LORD OF THE RINGS	MELBOURNE HOUSE
4	6	PAINS OF ADRIAN MOLE	MASTERTRONIC
5	RE	ALTERNATE REALITY 2	DATASOFT-US GOLD
6	RE	GNOME RANGER	LEVEL 9
7	RE	GUILD OF THIEVES	RAINBIRD
8	7	ZORK 1	ACTIVISION
9	9	BARD'S TALE 1	ELECTRONIC ARTS
10	RE	TERRORMOLINAS	MELBOURNE HOUSE

TOP TEN

Adverts using well-known songs

ADVERT	*SONG*
Panasonic Cam-corder	It's Over (Roy Orbison)
Thames Water Authority	Gone Fishing (Bing Crosby & Satchmo).
Halifax Building Society	Easy (The Commodores).
Levi 501s	Be My Baby (The Ronettes).
Austin Metro	La Bamba (Ricky Valance)
Ford Motors	Lovely Day (Bill Withers).
California Raisins	Heard It Through The Grapevine (Marvin Gaye).
Lucozade	Phantom of the Opera (Iron Maiden).
Southern Comfort	Why Do Fools Fall In Love? (Frankie Lymon and the Teenagers).
Optrex	Wonderful World (Louis Armstrong).

AMIGA CHART

TM	LM		
1	7	POPULOUS	ELECTRONIC ARTS
2	4	R-TYPE	ACTIVISION
3	NE	BLOOD MONEY	PSYGNOSIS
4	5	LOMBARD RAC RALLY	DATABASE/MANDARIN
5	1	FALCON	MIRRORSOFT
6	3	KRISTAL	ADDICTIVE
7	RE	SWORD OF SODAN	GAINSTAR
8	11	OPERATION WOLF	OCEAN
9	2	SUPER HANG-ON	ACTIVISION
10	13	SPACE HARRIER	ELITE
11	8	WAR IN MIDDLE EARTH	MELBOURNE HOUSE
12	NE	LORDS OF THE RISING SUN	MIRRORSOFT
13	NE	VOYAGER	OCEAN
14	18	PRECIOUS METAL	OCEAN
15	6	TV SPORTS FOOTBALL	MIRRORSOFT
16	NE	CHUCKIE EGG 2	PICK 'N' CHOOSE
17	NE	RUNNING MAN	GRAND SLAM
18	NE	BATTLEHAWKS 1942	US GOLD
19	9	GAUNTLET 2	US GOLD
20	NE	GUNSHIP	MICROPROSE

C64 CHART

TM	LM		
1	1	ROBOCOP	OCEAN
2	5	TURBO ESPRIT	ENCORE
3	NE	720°	KIXX
4	NE	SAS COMBAT	CODE MASTERS
5	2	EMLYN HUGHES INTERNATIONAL SOCCER	AUDIOGENIC
5	3	DRAGON NINJA	OCEAN
7	NE	MICROPROSE SOCCER	MICROPROSE
8	4	SUPER CYCLE	KIXX
9	NE	SHANGHAI WARRIORS	PLAYERS
10	17	GHOSTBUSTERS	MASTERTRONIC
11	6	LEAGUE CHALLENGE	ATLANTIS
12	NE	SPEED BALL	MIRRORSOFT
13	14	ADVANCED PINBALL SIMULATOR	CODE MASTERS
14	NE	ROAD RUNNER	KIXX
15	NE	ZAMZARA	RACK-IT
16	NE	RUN THE GAUNTLETT	OCEAN
17	NE	HARDBALL	KIXX
18	9	IN CROWD	OCEAN
19	16	FOOTBALL MANAGER 2	ADDICTIVE
20	13	THE DOUBLE	ALTERNATIVE

BASED ON THE MAJOR TELEVISION SERIES
FEATURING ALL THE FAMOUS CHARACTERS

THUNDERBIRDS

ARE GO....

©1989 ITC ENT. LTD. Licensed by ABP Ltd.

THUNDERBIRDS - THE COMPUTER GAME - You have joined the world famous International Rescue. In four, 'race against time' graphic adventures, you must prove your abilities to Mr. Jeff Tracey.

These include MINE MENACE, SUB CRASH, The BANK JOB and a final climatic meeting with your arch-enemy 'THE HOOD' in ATOMIC TERROR.

Can you solve the puzzles in time? Can you help BRAINS, PARKER, LADY PENELOPE and all the International Rescue team in four dangerous missions? The World is waiting for International Rescue, 5...4...3...2...1... THUNDERBIRDS are GO!

©1989 GRANDSLAM
ENTERTAINMENTS LTD.
12-18 PAUL STREET,
LONDON EC2A 4JS
TEL: 01-247 6434

GRANDSLAM

AVAILABLE ON:

ATARI ST & AMIGA	£24.95
C64, AMS & SPEC DISK	£14.95
C64, AMS & SPEC CASS	£12.95

DEMOS

Some up-to-the-minute demos this month with plenty of submissions around the time of the Commodore show. There's even some nice 8 bit demos which is good to see.

Respect is due to Seventeen Bit and all those who sent their demos direct to us. If you have some wares you reckon deserve our attention, send them to Commodore User, Demos, Priory Court, 30-32 Farringdon Lane, London EC1R 3AU. If you want them back please address the *disk* and if you can handle a pause option it really helps for screenshotting.

BAND: best 8-bit demo we've seen for a while. Two pieces of game music (*Arcade Classics* and *Game Over*) played by this compact little three pieces. Hand movements animate in time to the sounds.

SKELETON INTRO: dancing skeletons, flashes of lightning and a flying bat make up this intro sent direct to CU by the Powerslaves. Nice one.

FROG: demo of the month easily. The frog by Brian Williams for Imaginetics looks like an extra from the Rupert film. It's beautifully animated with a neat shadow effect as the swing moves back and forth. Having a meg means boosted countryside effects. Sound by Seventeen Bit themselves.

DEMOS

JESUS LOVES ACID: an acid revival anyone? This comes a year too late and it's nowhere near as good as the Stakker one for the 64.

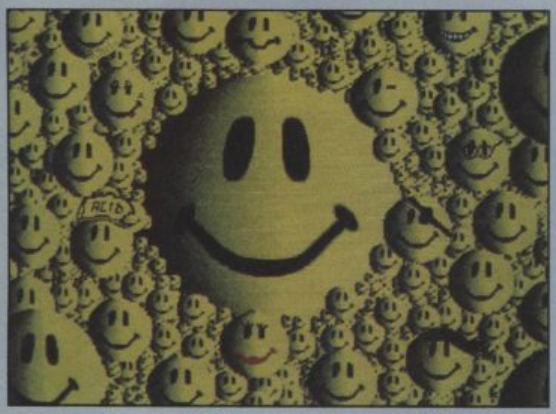

CHILD: an 8 bit incarnation of the embryo from 2001 — A Space Odyssey. More a still than a demo.

QUIET RIOT: demoed sound and album cover from the band of the same name courtesy of Scotland's Futuresoft. Heavy metal fans only.

GO AHEAD PUNK: More of a service than a demo this one from Photofile a digitising service. Lots of horrible airbrush fantasy airbrushed artwork examples, and much better, this one of Clint.

DEMOS

XYBO

As a coin-op, *'bots* was an unusual game. Unusual both in the way that the game combined strategy to a maze shoot 'em up. Set in a space station of some description, you, and a friend if you so wish, play Major Rock Hardy (!?!) and Captain Ace Gunn (!?!?!). These two dashing heroes have to move around the space station, killing all the evil robots that patrol the levels, collecting coins and extra weapons.

The coins allow you to improve the stakes at shops between levels. Here you can buy things like more powerful shots, slower loss of energy and a higher overall energy limit.

The game is viewed from second person perspective, from a point just behind your man and looking in the direction he's facing. The ground is set out as a grid, and the view only changes when your man moves into another square in the grid. Left and right make the man move to the left or the right, side-stepping as it were. Forward and back make you run forward and backwards. To change direction, hold down the fire button and then move the joystick left or right. This rotates you through 90 degrees and comes in handy when faced

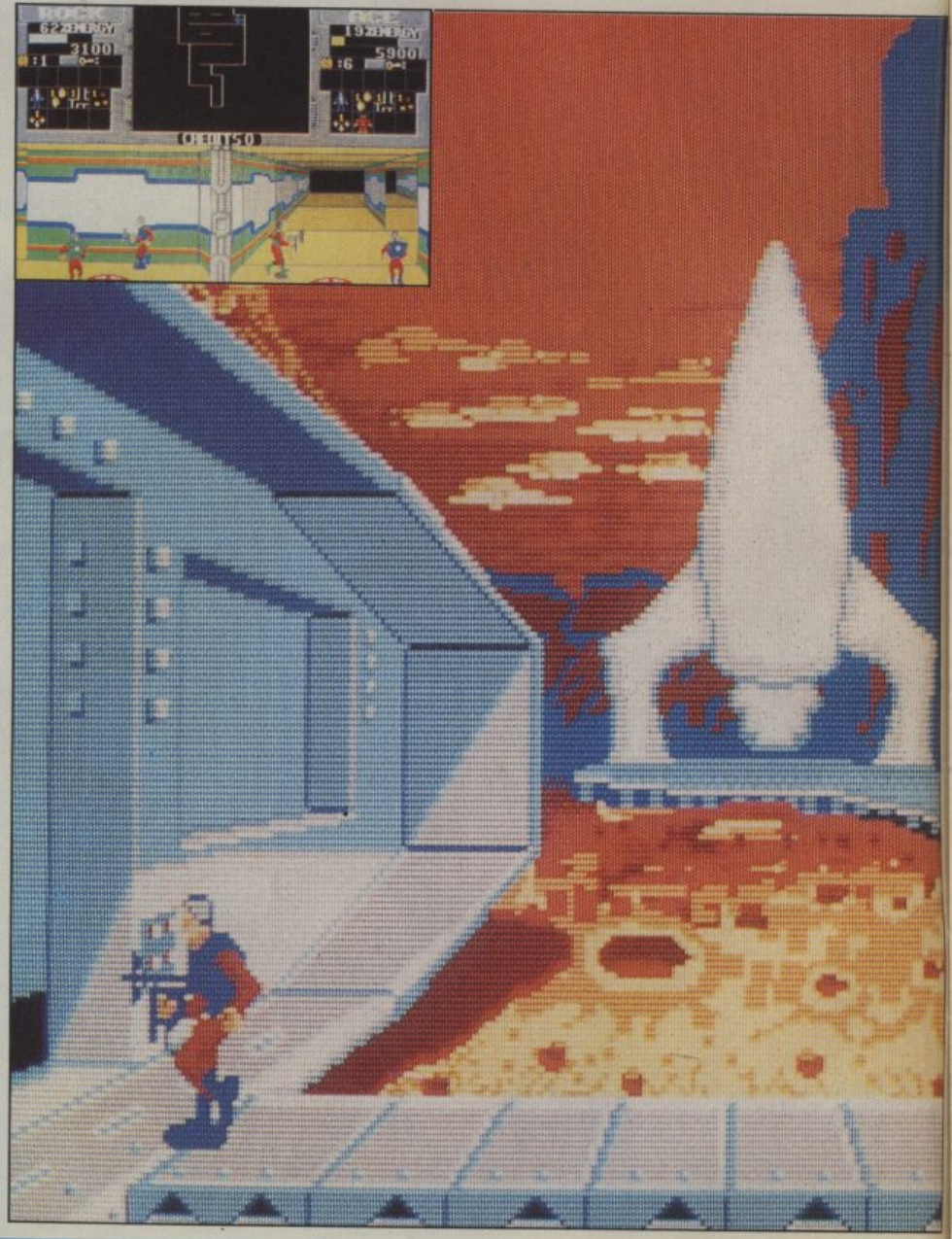

Domark
Price: £24.95

OTS

64

UPDATE

64 owners shouldn't have too much longer to wait for their version. Everything from the arcade, we are promised, will be there, though there will be fewer monsters on later levels — a maximum of 40 as opposed to the Amiga's 64, but that shouldn't be too noticeable since there are 64 levels and the monsters don't run over 48 untill the last four levels.

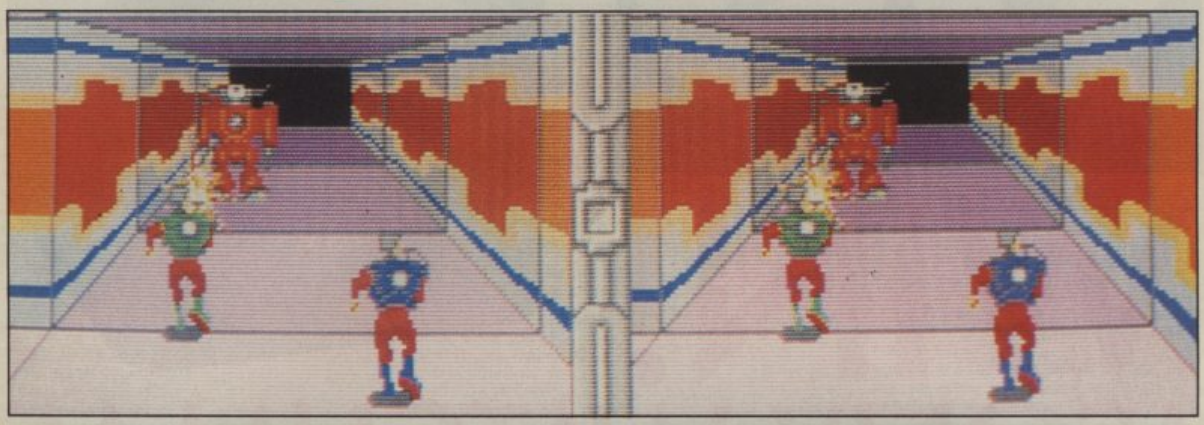

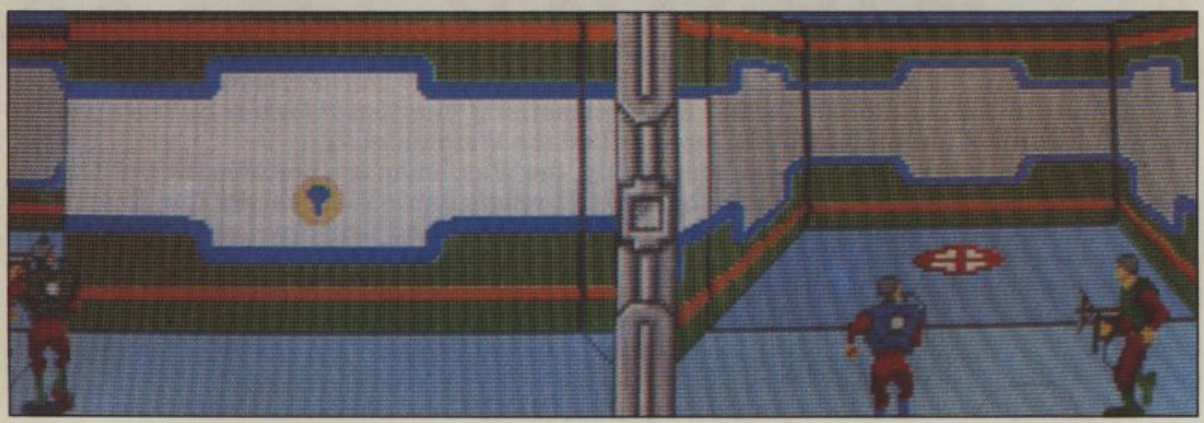

Confronted by a large robot and (bottom) preparing to exit a level

with multiple direction attacks.

The 3D is very convincing. The sprite update is clean and some very clever maths have been used to ensure that the positioning of objects is 100% accurate. That way you and your partner can view different situations from entirely different locations.

Xybots is a maze game, that, on the later levels, will require a great deal of exploration. That's why two player teamwork is vital, and indeed the game works best in two player mode. Rarely has a two player split screen game worked so well, and if you have any friends and a spare hour or five, I recommend getting them over to your house to play this.

The graphics are as close to the coin-op as you could wish. As I've said, the sprite update is perfect, as is the actual sprite positioning. The darkening of the corridors as they disappear into the distance give a pretty good feeling of distance.

The sound, finally, matches up to the graphics perfectly. Bullet and explosion effects are great, and the radar works a treat. A droning sound gets louder as you approach something of value and quieter as you walk away.

I never thought much of *Xybots* as an arcade game. There was just too much thinking to do, and it didn't really serve its purpose at all. After all, coin-ops are supposed to be a form of instant escapism, and *Xybots* just wasn't instant enough. As a computer game, however, it finds its mark. Involving and challenging, *Xybots* is a game every Amiga owner should consider having.

Tony Dillon

GRAPHICS	**83%**
SOUND	**81%**
PLAYABILITY	**84%**
LASTABILITY	**83%**

84%

CU Compo

WIN! A SONY WATCHMAN

Who's watching the watchmen? Here's something "futuristic" for our *Xybots* tie in. A spankingly new gizmo from Japan called the Watchman.

No larger than your granny's tea caddy, the Watchman is a portable B&W TV, plus an FM/AM radio. It's ever so modern and made its movie debut in the recent film *Rain Man*. The natty red object is the more familiar Sony Walkman — and there are four of these up for grabs as runners-up prizes.

What do you have to do? Just answer the following robot-flavoured questions.

1. Which mechanical forms are "robots in disguise"?

2. Which TV advert (a) used robots to advertise a packet food; and (b) lets them test the cars?

Answers on a postcard to: CU Xybots Compo, CU, Priory Court, 30-32 Farringdon Lane, London EC1R 3AU. Entries must arrive by 21st July.

Thanks to Sony and to Domark.

DIMENSION computers l.t.d.

40/50 High Street
Leicester LE1 5YN
Tel: (0533)
517479/621874

THE MIDLAND'S LARGEST COMPUTER STORE

AMIGA B2000 PACK
Amiga B2000 Computer, Commodore 1084S Monitor, PC/XT Bridgeboard, 20Mb Hard Disc ..... **£1379.00 + VAT**

AMIGA BUSINESS PACK
- ★ Amiga A500 computer
- ★ 1084S High Resolution Colour Monitor
- ★ Citizen 120D printer
- ★ Monitor and printer cables
- ★ The works-integrated spreadsheet, wordprocessor and database
- ★ Transformer-PC Emulator **£799.00**

Amiga B2000 Computer **£1079.00**
A500/2000 40Mb Hard Disc
Auto Loads from 1.2 or 1.3 Workbench **£599.95**
Trilogic Audio Digitiser, Stereo **£34.95**
Cumana 1Mb A500 3.5" External Drive **£89.95**
Amiga Power Supply Unit **£59.95**
Internal A2000 2nd Drive **£79.95**
Amiga Midi Interface **£34.95**
Digiview Colour Digitiser **£139.95**
Supra 30Mb A500 Hard Disc **£699.00**
2Mb Internal RAM Expansion **£449.00**
PAL Genlock A500/A2000 ..... **£219.95**
A500 512K RAM Upgrade **£129.95**

AMIGA RANGE

AMIGA A500 PACK 1
with Mouse, Workbench, Basic and TV Modulator **£339.00**

AMIGA A500 PACK 2
with Mouse, Workbench, Basic, TV Modulator, Formula 1, Footman, Viper, Mousetrap and Plutos **£359.00**

AMIGA A500 PACK 3
with Mouse, Workbench, Basic, Photon Paint, TV Modulator, plus SUPERBASE Database **£379.00**

PHILIPS 8833 STEREO MONITOR **£209.00**
COMMODORE 1084S STEREO MONITOR **£219.00**

TRILOGIC AUDIO DIGITISER
Digitises sound from any source **£27.95**

MINIGEN VCR Graphic Overlay System
Superimposes graphics onto VCR input **£99.95**

AMIGA A500 plus PHILLIPS 8833 STEREO MONITOR **£539.00**

AMIGA A500 plus COMMODORE 1084 MONITOR . **£549.00**

STAR LC10 COLOUR DOT MATRIX
- ▪ 120 cps Draft, 30 cps NLQ
- ▪ 6 Resident Fonts and 6 Print Pitches
- ▪ Draft and NLQ in all Fonts and Colours
- ▪ 7 Colours plus Multiple Shade Graphics

Includes AMIGA Printer Lead **£239.00**

PHOTON PAINT
The AMIGA's most powerful graphics pack **£69.95**

AMIGA SUPERBASE PERSONAL DATABASE
- ▪ Extremely powerful yet easy to use
- ▪ Flexible File Structure and Definition
- ▪ Powerful Report Generator
- ▪ Over 150,000 users ..... ~~£59.95~~ **£39.95**

BBC EMULATOR
Emulates BBC Basic — also works within Amiga Multitasking Operating System **£44.95**

STAR LC10 DOT MATRIX PRINTER
- ★ 120 cps Draft, 30 cps NLQ
- ★ Friction and Tractor Feed
- ★ Paper Parking Facility
- ★ 6 Resident Fonts and 6 Different Print Pitches

Selectable from Front Mode Select Panel
Commodore Serial or Centronics **£179.00**
Commodore 64/128 Colour Version **£239.00**

THE NEW 1541 II DISC DRIVE **£159.95**
OCEANIC OC 118N **£129.95**
Commodore Compatible Disc Drive
Both include: **Software Pack** 28 Disc-Based Games

PHILIPS TV TUNER
Turn your colour monitor into a high quality TV receiver. Works with 8833/1084, etc. **£59.95**

MPS 803 TRACTOR FEED UNIT **£29.95**
CBM 64 POWER SUPPLY UNIT **£19.95**
COMPOSER/EDITOR SOFTWARE
For Music Expansion System, Tape or Disc **£24.95**
ACTION REPLAY Mk 5 PRO
Tape to Disc Back-up Cartridge **£34.95**
NEOS MOUSE
With CHEESE Software, Tape or Disc **£24.95**
COMMODORE C2N DATA RECORDER **£29.95**
HANDIC DIARY
With Label Printer, Cartridge **£9.95**
MUSIC MAKER 128
Keyboard and Software, Tape **£9.95**
LOGO 64
Programming Language, Disc **£9.95**
PRACTICALC 64
CBM 64 Spreadsheet, Tape **£9.95**
CBM64 PROGRAMMERS REFERENCE GUIDE **£4.95**

PRINTER RIBBON OFFER
MPS 801, 802, Citizen 120D and Star NL10 Ribbons **£5.95**
MPS 803 & MPS 1000 ..... **£4.95**
DPS 1101 Multi Strike **£3.50**
BUY FOUR AND GET ONE FREE!

NEW GEOS V2.0
Features include:
★ NEW Geowrite 2.1 ★ Geomerge Mail Merge
★ Text Grabber Text Import ★ NEW Geospell Spellchecker ★ Enhanced Desktop
CBM 64 ..... **£39.95** CBM 128 ..... **£49.95**
For a limited period, either package includes FREE ICONTROLLER

GEOCALC 64 Spreadsheet **£26.95**
GEOCALC 128 ..... **£44.95**
GEOPUBLISH 64 Desktop Publisher **£34.95**
GEOPUBLISH 128 ..... **£34.95**
GEOWRITE WORKSHOP 64 ..... **£26.95**
GEOWRITE WORKSHOP 128 ..... **£44.95**
GEOFILE 64 Database **£26.95**
GEOFILE 128 ..... **£44.95**
GEOSPELL **£16.95**
GEO DESKPACK PLUS 64/128 ..... **£21.95**
GEO FONT PACK PLUS 64/128 ..... **£16.95**
GEO PROGRAMMER **£44.95**
ICONTROLLER
Geos-compatible Joystick. Fits onto keyboard. **£12.95**

CITIZEN 120D DOT MATRIX PRINTER
Commodore version (with 64/128 Printer Lead) **£134.95**
Centronics version (with AMIGA Printer Lead) **£134.95**

Commodore PC1 with Mono Monitor ..... **£299.00 + VAT**
Commodore PC1 with Colour Monitor ..... **£449.00 + VAT**
PC1 EXPANSION BOX
With 3 Expansion Slots ..... **£99.00 + VAT**
EXPANSION BOX with 20Mb HARD DISC ..... **£299.00 + VAT**

LOAD-IT
CBM 64/128 ADJUSTABLE DATA RECORDER
Head adjustment control plus alightment LED assures perfect head/signal alignment **£37.95**

CBM64 YAMAHA PACK
Commodore 64, C2N Data Recorder, 30 Games Pack, Bush Walkman plus YAMAHA SHS10 MIDI COMPATIBLE KEYBOARD **£179.00**

CBM64 HOLLYWOOD PACK
Commodore 64, C2N Data Recorder, Quickshot 2 Joystick, 5 Hollywood Games, 5 TV Quiz Games, plus 25 Arcade Games **£149.95**

CBM 64 OLYMPIC PACK
Commodore 64, C2N Data Recorder, Quickshot 2 Joystick, 10 Sports Games plus 25 Arcade Games **£149.95**

COMMODORE 1351 MOUSE
Compatible with GEOS plus all GEOS Utilities.
Can also be used as Joystick **£22.95**

PRECISION
Superscript 64 ..... **£24.95**
Superbase 64 ..... **£24.95**
Superscript 64 & Superbase 64 ..... **£44.95**
Superscript 128 ..... **£29.95**
Superbase 128 ..... **£29.95**
Superscript 128 & Superbase 128 ..... **£54.95**
Superbase, The Book **£11.95**

CBM 64/128 and PLUS 4 COMPANIES PACK
Sales/Purchase/Nominal Ledgers with Invoicing and Stock Control, Disc **£24.95**

PERSONAL CALLERS AND EXPORT ENQUIRIES WELCOME
ALL OFFERS STRICTLY SUBJECT TO AVAILABILITY
ALL PRICES SUBJECT TO CHANGE WITHOUT NOTICE
ALL PRICES INCLUDE VAT UNLESS OTHERWISE STATED

To order, either send cheque/P.O. with coupon or ring **(0533) 517479/21874** with Access/Barclaycard number. Please allow 7 working days for delivery from receipt of order or cheque clearance.
Please add £1.00 towards carriage and packing on any software order.
Hardware orders add £1.00 under £65.00 value, and £5.00 over £65.00 value.
Printer orders add £5.00 towards carriage.

Send to: Dept. No. CU 6, Dimension Computers Ltd., 40/50 High Street, Leicester LE1 5YN.
Tel: (0533) 517479/621874 Fax: (0533) 511638

Item	Quantity	Price
	Total	

Name.....

Address.....

.....

Telephone:.....

DOMINATOR

You saw it first on the cover tape of our February issue. You liked the demo, but what about the finished product?

Earth is under a new threat, a giant space organism is hurtling through the solar system toward the third planet, an organism so large it could swallow a planet, and that's precisely what it's going to do.

Earth is almost defenseless. Who could they send up to stop this creature? Soon the answer is on everyone's lips — the last surviving pilot from the old wars, the only man capable of destroying the monstrosity and saving Earth yet again. Another good reason to work round the point of having just one man to save the human race.

Despite a slightly grandiose

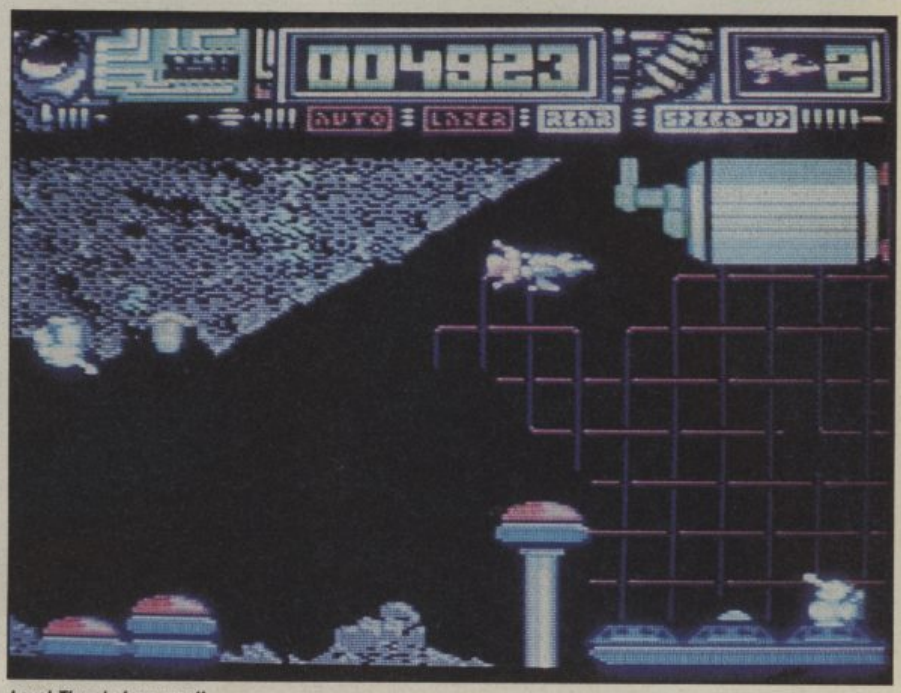

Level Three's long scroll.

Final level.

System 3
Price:
£9.99 cass
£14.99 disk

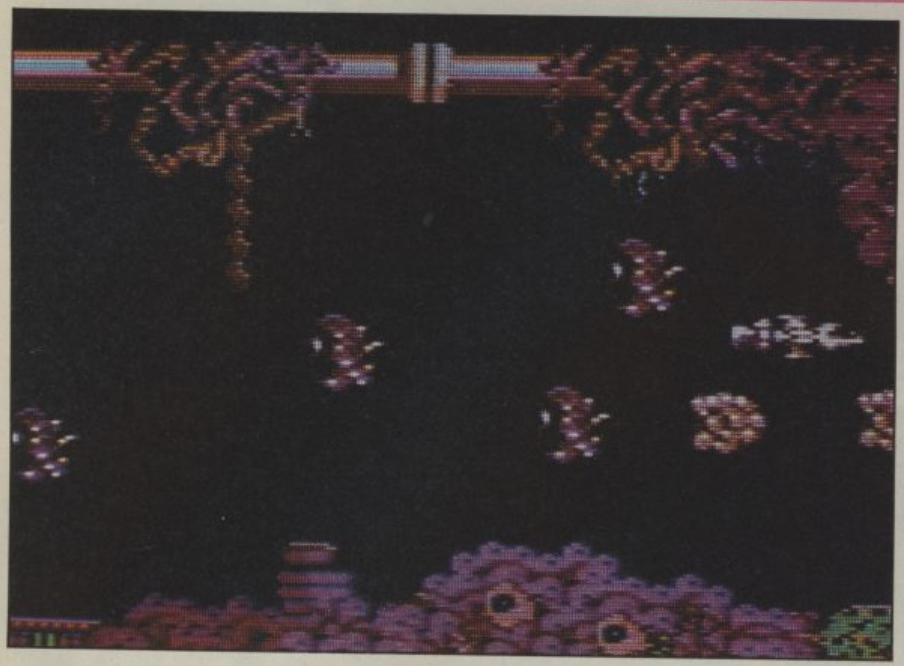

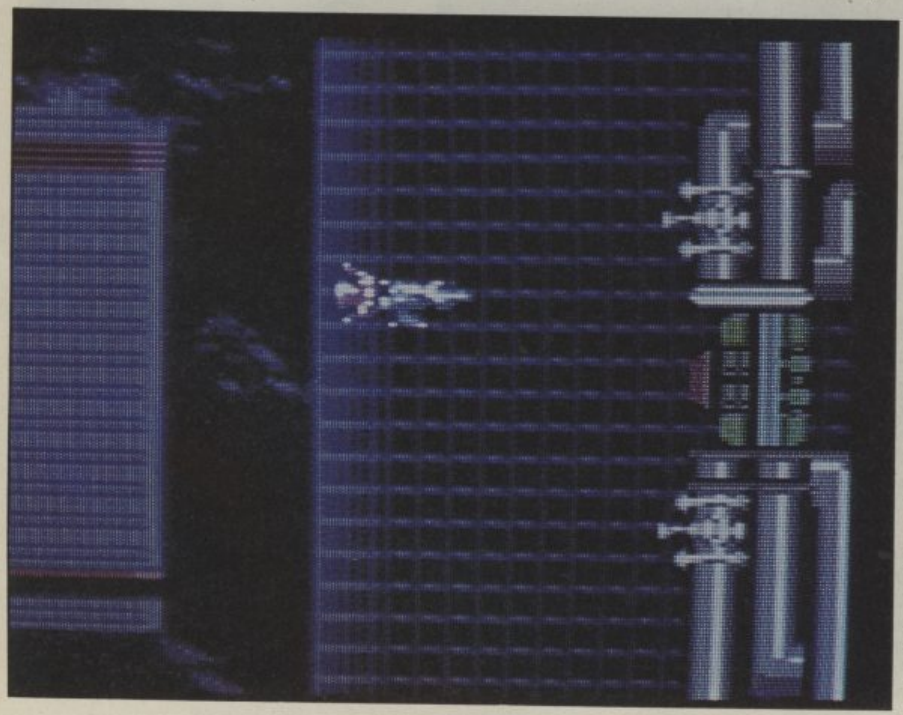

sounding plot, *Dominator* is nothing more than your standard scrolly shoot 'em up, and a bit of a surprise when you look at System 3's form book, with its classics like *International Karate* and the *Last Ninja* games.

Dominator takes place in a series of vertical and horizontally scrolling levels set inside the heart of the alien craft. All bar the first level that is, which is a vertical scroller representing the journey there.

Most of the attack waves scroll on to the screen from the opposite side, and are usually quite easy to kill, though whoever designed some of the attack waves obviously meant them to be as hard as possible, owing to the absence of time they spend in any one place.

On the bottom and top of the screen are little gun emplacements which have to be shot periodically otherwise they prove too much hassle after you've flown in front of them. Occasionally when a wave has been destroyed they leave behind them such booty as lasers and autofire pods, which make a more than significant contribution to the game.

Then comes the sub guardians, a smallish craft that might take a volley of your best shots to finish it off, or an alien appendage which fires stream after stream of attack ships after you. As usual there are the familiar end of level nasties which have to be dispatched in the common way, a multitude of shots to the "special" location.

The graphics in *Dominator*, throughout, are quite pretty, the effect of gaping pores in the aliens flesh is achieved quite well. I still found myself being more than vaguely reminded of any number of other shoot 'em ups, though.

Dominator is quite a tidy game though, it plays well enough, looks nice, and the music and effects work well, but it still comes across as dated. Perhaps if it had turned up sixteen months ago when the *Nemesis* season arrived, it would have been a whole lot better. To impress something like this has to be very, very good these days.

Mark Patterson

SOUND	**76%**
GRAPHICS	**76%**
PLAYABILITY	**78%**
LASTABILITY	**75%**

76%

AMIGA

Screen Scene

Various nasties include... a flea(?!)

End-of-level... foetus (?!)

Amiga *Dominator* follows along the same lines as all the other versions gamewise. You know, hideous evil threatening to take over the galaxy, fly along numerous levels killing everything in sight and more besides. That's basically all there is to it, which isn't a good sign. There are one or two tricks up *Dominator*'s sleeve, but nothing to really lift it, and what you are left with, unfortunately, is basically a better than average arcade shoot-'em-up.

The first level has you flying upwards through some creature's innards. Waves of aliens fly down towards you, while little hands claw at you from the walls. Later levels have you flying left to right through various landscapes fighting all manner of strange enemies, from large floating foetuses, manic sets of molars and huge fire-spitting frogs.

To begin with, your ship is a pathetic little thing. Slow moving with a poor rate of fire, but that is somewhat rectified as you fly through the game. You collect tokens by shooting certain aliens, and these can either give you extra weapons, such as multiples or side-firing lasers, or speed-ups. However, these are few and far between, and also have the detraction of running out after a short amount of time.

So, that's the basic idea (or concept, as Mark Cale would have it), but what is the gameplay like? Not all that good, I'm afraid. For a start, it just doesn't offer anything new. As a game design, *Dominator* falls well below standard. The library of good 16 bit shoot 'em ups is restricted to a handful of games, and this won't be an addition. A game of this type needs more than good graphics to impress. *Dominator* lacks speed and, further any innovative features to bolster its appeal.

The graphics, in almost complete contradiction to everything else, are great. The sprites are sharply designed and the backgrounds are wonderful. All animated, eyes and mouths open and close, hands swing and small muscles open and close. The enemy sprites look great too, especially the foetuses. A sick idea but neat.

The sound on the other hand, is far from brilliant. In-game effects are dull and the explosion effect at the end of a level reminds me of nothing so much as the explosion sound when you destroy a base in *Firepower*.

Much as I hate to say it, *Dominator* is a disappointment. It promises a great deal but ultimately fails to deliver.

Tony Dillon

Dominator
System 3
Amiga
Price: £24.99

SOUND	73%
GRAPHICS	83%
PLAYABILITY	54%
LASTABILITY	56%

60%

As the people of the Bloodwych awake to a new dawn, they find a stranger in their midst – from one of many races he has come. His task; to halt the demon that lies dormant within the Castle of the Bloodwych.

Unification of the Crystals of Sanguis will secure the Behemoth in his lair for all eternity. Should they remain separate, then he shall rise to bring darkness into the world.

This unique role-playing fantasy game allows greater interaction with the environment than has ever been seen before. Argue, barter, negotiate – even lie through your teeth! The fully implemented personalities of all the characters in Bloodwych allows a rich style of role-playing that has only been dreamt of.

With one or two player simultaneous mode, this is the game that you've been waiting for. Bloodwych for those that dare!

ARGUE! BARTER! LIE THROUGH YOUR TEETH!!!

Atari ST Screen Shots

Amiga	£24.99
Atari ST	£24.99
Spectrum (tape)	£9.99
Spectrum (disc)	£14.99
Amstrad CPC (tape)	£9.99
Amstrad CPC (disc)	£14.99
Commodore 64 (tape)	£9.99
Commodore 64 (disc)	£12.99

© 1989 MIRRORSOFT LTD Irwin House, 118 Southwark Street, London SE1 0SW Tel: 01-928 1454

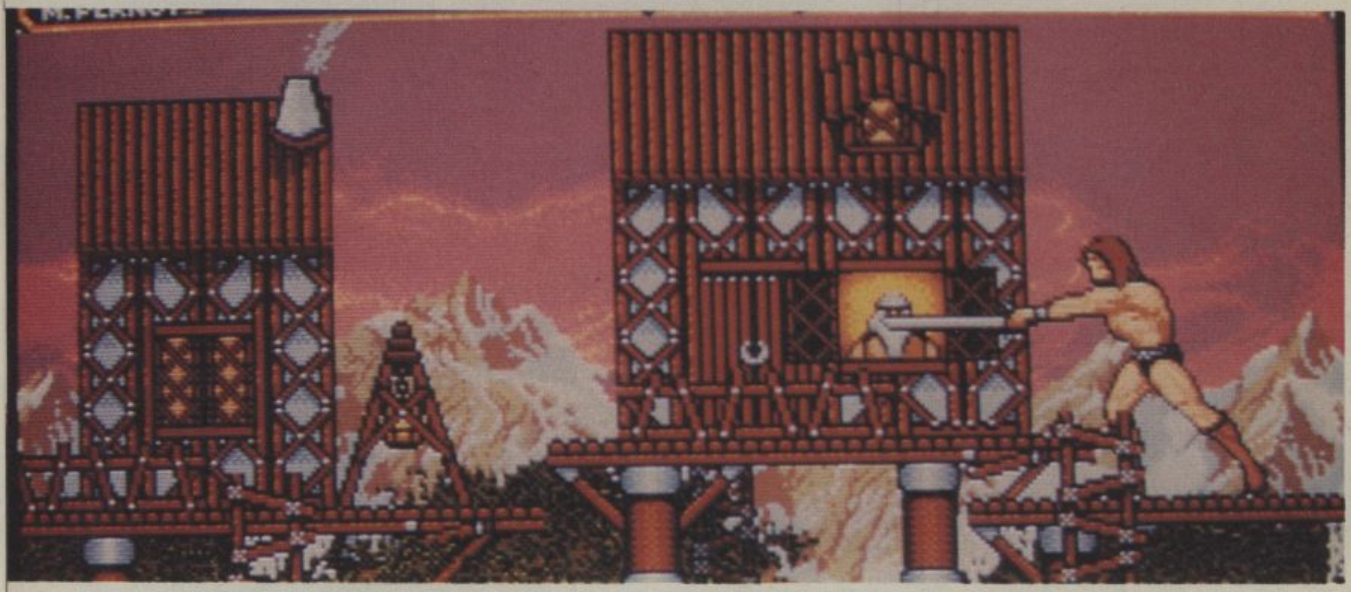

Straight in the mush and, below, the sinking sun.

CU SCREEN STAR

Silmarils
Price: £24.99

TARGH

This game is possibly the only way that Gainstar could feasibly follow up the aclaimed *Sword Of Sodan*, and follow it up rather well it does. You are the Targhan of the title (how many other Targhans are there in the world?), son of a trible chief, blessed with superhuman strength and fighting abilities. Since the time of your birth, there has been a terrible blight over your father's village. An evil lord has terrorised the surrounding lands, claiming all for himself and leaving poverty in his wake.

But the final straw has come. The lord's minions have killed your father in an effort to take over

Practising the sword skills.

Watch out for pesky stalagmites.

HAN

the village. You, a full-grown adult by this time, swearing to avenge your father's death, and so you do.

Travel through four separate, but interconnected sections as you search for the lord. Wander through the forest, avoiding attacks from bats and archers. Climb down wells to dungeons below, but remember to bring a source of light. Things tend to get a little dark without one. Climb up into the trees to battle amongst the treehouses, where elven folk attack you with axes. What do you expect, after all you are trespassing. And when you have found the castle, you have to fight the guards and find the lord, then you must destroy him.

The game is viewed as a side on, flip screen arcade adventure with some simply wonderful graphics. The backdrops are exquisite, and most of them have some kind of animation, be it a bird flying around in the distance, or a bell or lantern swinging in the wind. The main sprites are amazing. Huge and very well detailed, they have to be seen. The animation isn't amazing, however. The number of frames of animation are just a little too low.

Sound is pretty good too. Lots of *Barbarian*-like 'ugh's and 'agh's during battle, plus suitable samples effects as background noises add to the atmosphere.

It plays really well. I for one feel that *Sword Of Sodan* lacks a little bit in the playability sector, but *Targhan* is by no means short of fun. I had a great laugh playing it, even with the slightly disastrous multi-loading system.

The game is big, and there is a lot of variety. Certain objects might help you at times, so always be on the lookout, and don't always kill what you meet. Only attack if being attacked is usually a good philosophy. Another corker from Gainstar.

Tony Dillon

SOUND	**84%**
GRAPHICS	**89%**
PLAYABILITY	**81%**
LASTABILITY	**83%**

86%

NAVY MOVES
VEINTINUEVE UNO, S.A.

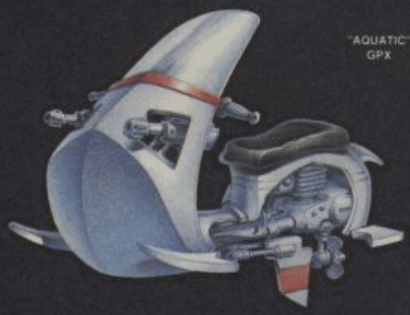
"AQUATIC" GPX

AMIGA

FLAMMENWERFER FLAMETHROWER 5.56 mm. FA RIFLE

YOUR MISSION:
DESTROY THE U - 5544 NUCLEAR SUBMARINE

To accomplish this you have to master all types of oceanic warfare:

ON THE SURFACE, piloting your pneumatic launch and fighting against the enemy comandos on their aqua-jets.

BENEATH THE WAVES, where you will use a harpoon with explosive arrows to make your way through the shark infested waters.

IN THE DEPTHS OF THE SEA, inside a bathyscaphe loaded with missiles, fighting against bloodthirsty octopii and a giant sea-monster.

INSIDE THE ATOMIC SUBMARINE, sustaining man-to-man combat against the crew. Your flamethrower-rifle will be a great help, but you will also need to be an expert «hacker», manipulating the submarine's computers.

NAVY MOVES INCLUDES A DOSSIER FOR THE COMANDO AND A COMPLETE MAP OF THE SUBMARINE.

SPECTRUM·AMSTRAD·COMMODORE 64 £ 9.95
AMIGA·PC & COMPATIBLES £ 24.95
ATARI ST £ 19.95

PC

BATHYSCAPHE

ATARI ST

DINAMIC

DISTRIBUTED BY
ELECTRONIC ARTS
Electronic Arts, 11-49 Station Road, Langley, Berkshire SL3 8YN, England

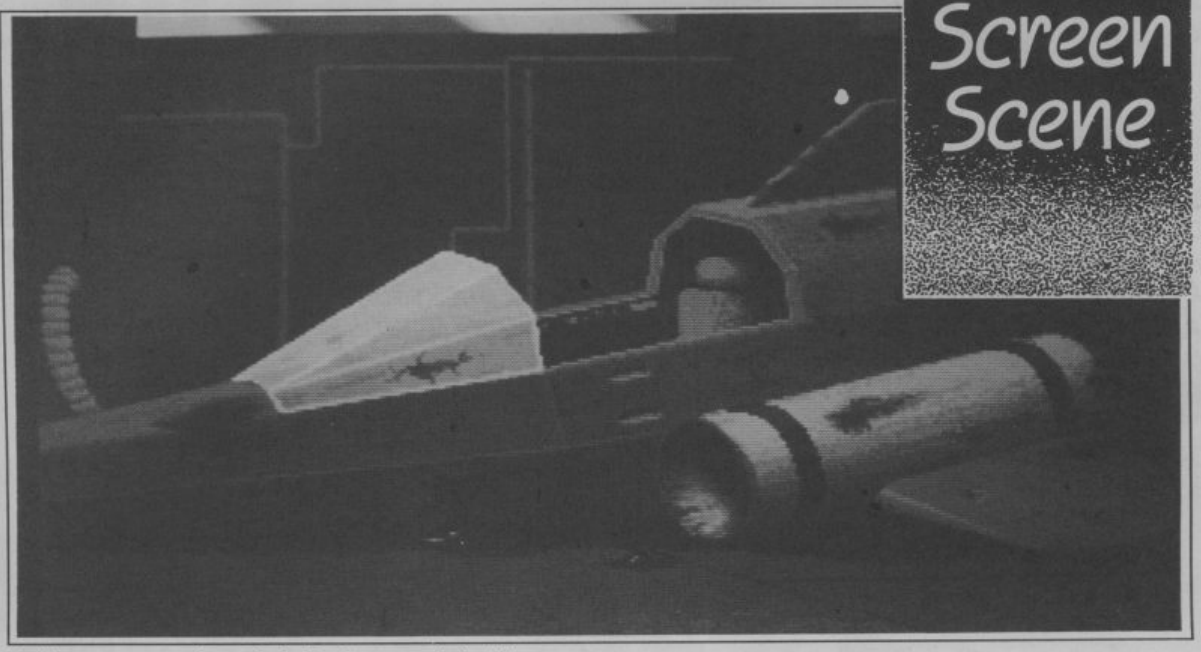

A still screen appears of a crashed ship when your mission fails.

DATASTORM

Starray was like *Defender*, this *is Defender* in its purest form. The game is called *Datastorm*, and the object is to bring to safety eight pods which are roaming the surface of an alien planet. Trying to prevent you from completing your mission are literally hundreds of aliens, all of which have been duplicated in other games at one time or another.

The main style of adversary are called landers, for most of the time they're quite content with hovering around waiting to be shot, occasionally they will actually fire back, whilst others attempt to pick up your pods and carry them off. Should a lander succeed in kidnapping a pod it creates a mutant, a lander that nips around at an incredible rate and is liable to ram you. To make matters worse they drop a traitor pod which needs to be destroyed before it wipes the rest of the good guys out.

An addition to Datastorm that was missing in the original *Defender* is extra weapons pods in the shape of lasers, autofire, missiles and a shield. Extra huge aliens tend to appear now and then too, just to rub things in they have various appendages which need to be shot off, and then it still takes the mandatory fifty shots to finish off the main craft.

Should all your pods get killed then the landscape disappears and your raft is swamped by loads of little purple landers which move fast enough to avoid your lasers. Though inactive when your pods have been killed, your space ship is equipped with a limited shield supply which can be switched on and off, plus three smart bombs which are fantastically useful.

The scrolling is available in two modes, standard — whereby your ship stays central to the screen, or even better, the traditional *Defender* mode which causes your craft to be thrown around the screen mercilessly. Speed levels are also selectable, though anything other than fast just doesn't seem right.

This game is on import only, but should be available in most software shops. I loved *Datastorm* as it's just pure shoot 'n kill and nothing else. The graphics retain the feel of the original Williams coin-op (as programmed by Eugene Jarvis). Highly addictive — I'd recommend *Datastorm* even to my worst enemy!

Mark Patterson

GRAPHICS	78%
SOUND	67%
PLAYABILITY	85%
LASTABILITY	82%

83%

Options screen.

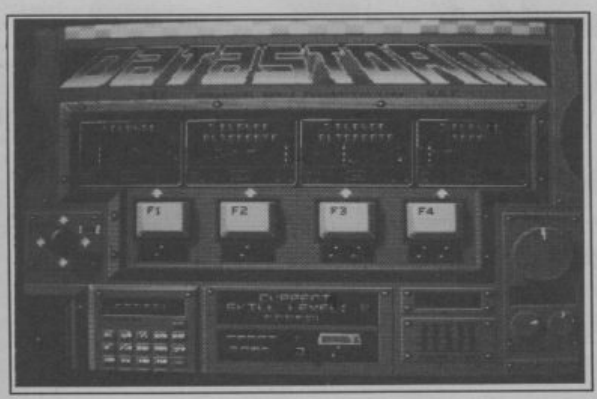

Visionary Design
Price: £24.99

CAPTAIN LIGHT VS DARK DESTROYER

DARK DESTROYER, THE FIEND WITH A **SEVERE** PERSONALITY PROBLEM IS TRYING TO DESTROY **ALL** THE GAMES SOFTWARE IN THE CITY.....

THE PERSONAL COMPUTER SHOW

30 SEPT-1 OCT 1989

EARLS COURT LONDON

PRESENTED BY PERSONAL COMPUTER WORLD

Post To: The Personal Computer Show, Ticket Office, 11 Manchester Square, London W1M 5AB. Tel: 01-486 0067

Please send me my ticket(s) to the Personal Computer Show

No of Tickets _____

Name _____

Address _____

I ENCLOSE A CHEQUE/POSTAL ORDER FOR _____ (£3.50 per ticket)

Under 18's will not be admitted on the 27th, 28th and 29th September as these days are exclusively for Trade and Business visitors. Under 18's will not be allowed in the business hall.

COM

SWITCHED ON FOR LEISURE

The Personal Computer Show is presented by Personal Computer World Magazine a V.N.U. publication.
Organisers: Montbuild Ltd., 11 Manchester Square, London W1M 5AB.

RED HEAT

64 Screen Scene

Arnie in the sweat room picks a fight with the men who've swiped his towel.

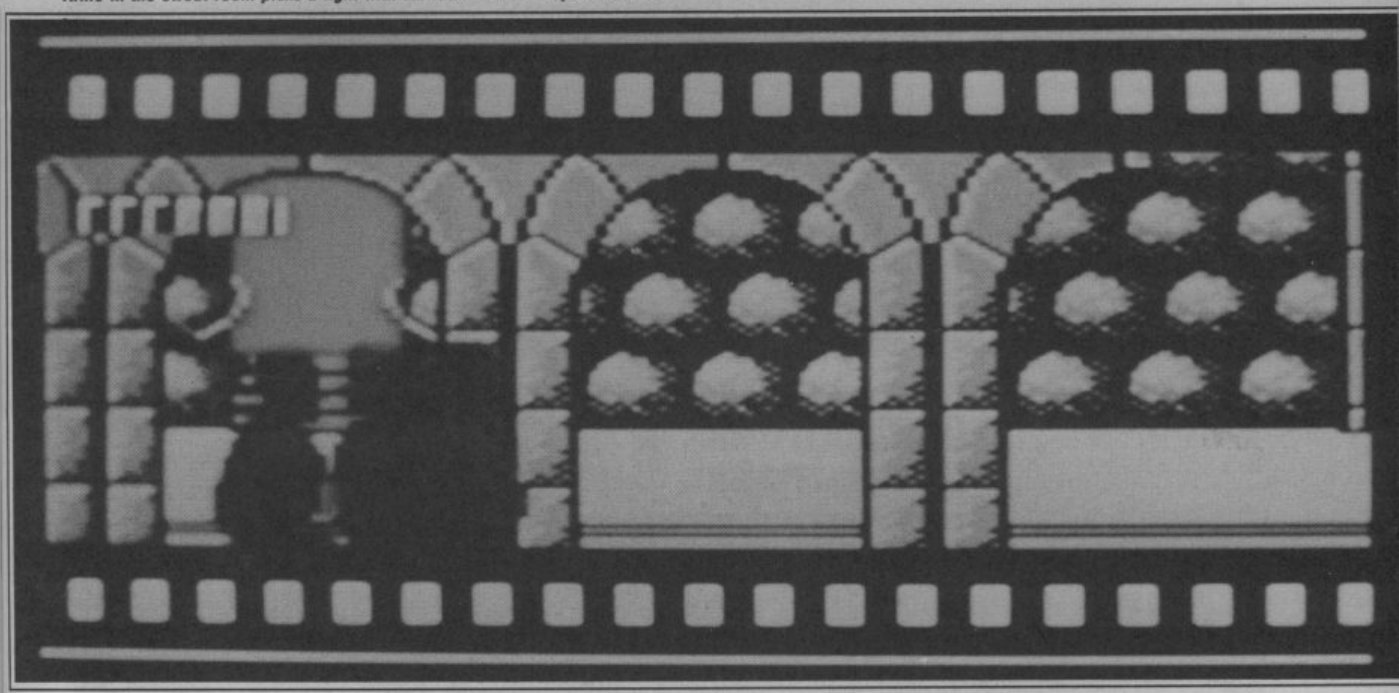

Arnold does it again! He's played a brutish barbarian with an Austrian accent. He's played a brutish cyborg with an Austrian accent. And now, to top the lot, a brutish Russian police officer, with an Austrian accent. The man's acting talent exceeds the width of his biceps.

Red Heat, the film, was Mr Muscle's next release after *Running Man*, and marked Arnie's first attempt to team up with a comic, the second being with Danny DeVito in *Twins*.

Ocean
Price:
£9.99 cass
£14.99 disk

The cop is Ivan Danko, an officer from Moscow homicide, the perpetrator, an international drug trafficer named Viktor Rostavili; the place, a Moscow steam bath; the first stage a horizontal beat 'em up.

Ivan has been caught short by a hit squad of Rostavili's men, his only means of defense are a powerful punch and a lethal head butt (not to mention the fact that Arnie never dies). In the best tradition the opposition start with an upper hand, some members of the squad are armed with guns while bits of falling masonry also sap Arnie's strength.

Should Arnie survive this, he is then transported to Chicago where he teams up with James Belushi — but that's in the film. Here Danko is on his own, though this time he has a gun. From there he has to battle through three more levels until he reaches the lair of the "clean heads", the local drug dealers, and finally on to Rostavili himself.

Between each level is a bonus stage, in many ways similar to the intermediate levels on *Robocop*. Several games are produced randomly inviting Danko to do anything from patching together a dollar bill or going all out with his gun. Apart from breaking the game up a little bit more they also serve to top up Arnie's energy and bullet level just as he runs short.

Red Heat introduces a new playing perspective, whereby only the middle third of the screen is actually used, the top third blank, and the bottom third containing a distance to end of level gauge in the form of the *Red Heat* logo.

The graphics are really big considering the size of the playing area, with all characters viewed from the waist up. For once you actually do get a feeling of depth to people too, they're well animated as well. Congratulations are due to Ivan Davies and Andy Rixon the artists.

The sound effects and music are again Jon Dunn pieces and although they're good they're certainly not outstanding.

Red Heat isn't the best game ever to come out of Ocean, but it's by no means the worst. A very enjoyable, playable arcade game, marred slightly by a lack of variety on the main levels.

Mark Patterson

SOUND	**79%**
GRAPHICS	**85%**
PLAYABILITY	**84%**
LASTABILITY	**80%**

82%

THUNDE

Grandslam
Price: £24.95

Thunderbirds was a puppet show apart. Nowadays, Gerry Anderson's creations take their cue from Frank Oz and the Muppets, with pliable faces, no visible wires and voice overs by the likes of Windsor Davies. Back in the 60's nobody seemed to mind that Batman wore knickers, U.N.C.L.E. got T.H.R.U.S.H., The Shadows played in the Thunderbirds film and that they tried to make Captain Scarlet a suave Cary Grant but he still ended up a B movie Brit.

"This is the game for the baby boomers," Gwaine Taylor from Grandslam told me. "More depth than *Running Man*, the one for the 16-bit generation who like plot, nostalgia and good graphics." Righty ho, Mr Taylor, but is the game actually any good?

The answer to that must be yes. *Thunderbirds*, the arcade adventure, manages to pack in challenging gameplay, four story lines, decent graphics, plus digitised TV sequences and the theme that makes you want to waggle a bandleader's baton as much as a joystick. All of this without sacrificing any of the original's eye for tacky detail.

Two members of International Rescue inhabit the plot of each section. This can involve saving a man in a flooded mine, shutting down the reactor of a scuppered nuclear sub, stealing the top secret plans of arch villain The Hood, or thwarting his plot to launch H-bomb missiles.

The puzzles you are set fuse perfectly with the mood of the series, making for a demanding game which is never cute for the sake of it. A few gems spring to mind.

The first is when Lady Penelope uses a clockwork mouse to deactivate a laser-triggered security system; the second occurs if you are unlucky enough to be eaten by a shark outside the stricken sub, and the shark swells to monstrously engorged and self-satisfied proportions; thirdly, because Brains is the type of guy who knows how to invent technology but isn't too hot on its application, if he's a little slow in getting the spanner to the water pump, the flooding mine begins to flood a little too quickly — and the backroom boffin begins to drown, with his eyes-a-bulging 'neath his goggles.

Death, in fact, like the series, never happens not even to the baddies, because schmucks that they are, members of International Rescue aren't allowed to kill their enemies. Presumably this would ruin their moral superiority. Should they fail a message scrolls across telling you that another rescue agency had to come, humiliatingly, to your aid.

If, like one of its sisters magazines, CU had a predicted interest curve rating, the line for *Thunderbirds* would tend to straighten out. A FAB game and one which will have you tugging at your purse — if not your puppet strings.

Steve James

SOUND	79%
GRAPHICS	86%
PLAYABILITY	88%
LASTABILITY	88%
	85%

Thunderbird Four sets off.

Above. Brains meets the Mole.

Above right. Showdown with The Hood begins.

Right. Calling International Rescue.

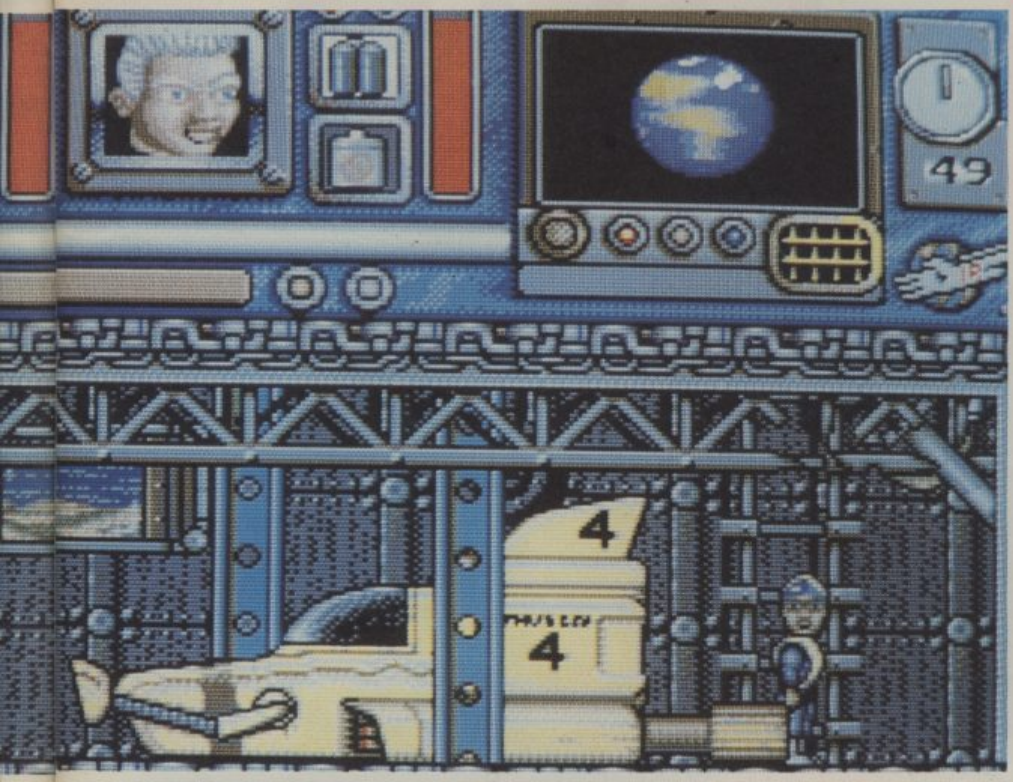

64

PRICE: £12.95 cass
£14.95 disk

Identical gameplay minus digitised samples. This sort of game suffers slightly from the diminished graphic capabilities of the machine. But that said, it has everything else to hold your interest.

The packaging for the 64 version, like that for the Amiga, comes resplendent with a giveaway cassette of the Thunderbirds theme.

SOUND	78%
GRAPHICS	79%
PLAYABILITY	88%
LASTABILITY	88%
OVERALL	83%

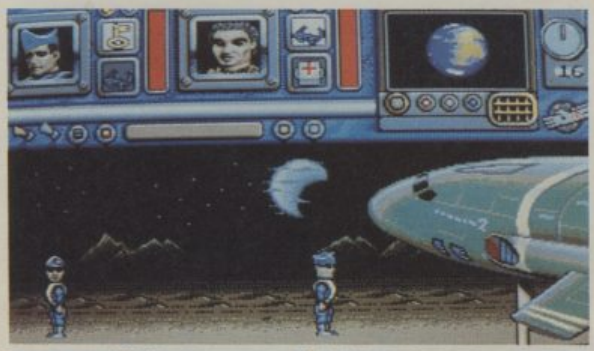

WIN 10 VIDEOS 10 GAMES

5, 4, 3, 2, 1? . . . No! 10 copies of Thunderbirds, the video *and* the game, to be won!

The 1960s. That was an era, was it not? Time of flowers and flares, salad dreams with LSD sauce, and many a TV programme featuring wooden puppets. A time when Batman's Y fronts were as large as Gary Williams'. . . .

So all you have to do is win Granslam's double goody (one TV episode and one copy of the game for each for the 10 winners) is to answer the following. Which two Gerry Anderson series *did not* feature puppets (ie they used Earthling actors instead)?

Postcards marked 'Thunderbirds Compo' to arrive by 22nd July. Please specify format/drive and send to: CU, Priory Court, 30-32 Farrington Lane, London EC1R 3AU.

ERBIRDS

CU SCREEN STAR

...NEW...NEW...NEW...

AMIGA POWERPLAY PACKS

We have improved the value of our legendary offers with the launch of our new Powerplay Packs which now include the *Mega Release Populous, Buggy Boy, Ikari Warriors* and other great software titles, 10 blank disks, Spritz Paint and more! *Populous*, the number one game for the Amiga has received rave reviews in all major magazines. C&VG 'Game of the Month', ZZAP 'Sizzler', The Games Machine 'Top Score', Commodore User 'Top Score', ST Amiga Format 'Gold', Ace 'Rated 963', The One '95%'. Beat that!

Full pack details are listed below.

HARW

POWERPL

POWERPLAY PACK 1

ALL OUR AMIGA A500 PACKS CONTAIN MACHINES WITH THE FOLLOWING STANDARD FEATURES

- 512K Ram
- 1 Meg Disk Drive
- 4096 Colours
- Multi Tasking
- Mouse
- Built-in Speech Synthesis
- Two Operation Manuals
- Operating System Disks
- All appropriate Connecting Cables

THE COMPLETE START-UP PACK

● Populous ● Buggy Boy ● Ikari Warriors ● Barbarian ● Thundercats ● Terrorpods ● Art of Chess ● Wizball ● Mercenary Compendium ● Insanity Fight ● Amegas ● Spritz Paint ● Amiga Tutorial Disk ● Mouse Mat ● 10 Blank 3.5" Disk in Library Case ● Quality Amiga Dust Cover ● TV Modulator (Not with Monitor Packs) ★★★★★★★★★★ worth £325

SEE WHAT WE MEAN ABOUT COMPLETE!

(N.B. Certain games require a joystick)

ONLY... £399*

Or Just *£19.09 monthly

SAVE EVEN MORE WITH ONE OF OUR ·4·

POWERPLAY PACK 2

If you thought Powerplay Pack 1 was good value just look at our Powerplay Pack 2!

Now available with Philips CM Monitors PHONE FOR PRICES!

Only **£599**

PACK 2 contains the super "Powerplay Pack 1" plus a CBM 1084S colour monitor - See those games - Hear those games... **WITH ADDED REALITY!**

(N.B. Powerplay Pack 2 doesn't include a TV Modulator)

GRAPHICS HARDWARE

DIGIVIEW GOLD

Digitise static colour images in IFF format at all resolutions from 2 to 4096 colours up to 640 x 400 pixels (requires B & W, or colour with B & W mode video camera, to digitise in colour)

ONLY **£119.95**

SUPER PIC

Brand new product, realtime instant colour frame grabber from moving video. Capture superb digitised video images in a range of resolutions from standard composite video source such as your domestic home video recorder or video camera in a 50th of a second. Includes Genlock to overlay Amiga graphics onto moving video. Supports all Amiga resolutions including Interlace and Overscan.

ONLY **£549.00**

PANASONIC VIDEO CAMERA

High quality, high resolution mono video camera. Ideal for digitising, supplied with lens, mains powered

ONLY **£249.95**

CALL FOR DETAILS AND PRICES OF ILLUMINATED COPY STAND FOR VIDEO CAMERA DIGITISING OF STILLS E.G. PHOTOGRAPHS, GRAPHICS ETC.

MINIGEN

Add computer graphics to your own video easily! Connect to your Amiga's RGB port and domestic video equipment to mix graphics and moving pictures.

MOVIE MAGIC AT ONLY.. £113.85

POWERPLAY PACK 3

Take our NEW Powerplay Pack 2 and add a Commodore MPS 1230 printer for that 'COMPLETE AMIGA HOME ENTERTAINMENT SYSTEM'

To substitute the MPS 1230 for another printer in our range, simply deduct £139.95 and add the price of the alternative chosen.

only... **£729**

POWERPLAY PACK 4

Take our NEW Powerplay Pack 3 replace the games software with an extensive business package . . . THE WORKS - Integrated w.p., mail merge, spreadsheet, pro database, multicolour graphics etc., etc.

To substitute the MPS 1230 for another printer in our range, simply deduct £139.95 and add the price of the alternative chosen.

WE MEAN BUSINESS AT JUST **£729**

ACCESSORIES

TAILORED AMIGA DUST COVERS ONLY **£4.95**

(Also available for most monitors/printers etc.)

JOYSTICKS . . .

ZIPSTICK SUPERPRO NEW LOW PRICE **£15.95**

Professional quality with that "Perfect Feel", autofire, 12 month warranty.

MICROBLASTER £12.95

COMMODORE . . .

A501 RAMPACK £139.95

Genuine CBM 512k EXTRA RAM with real time clock does NOT invalidate Amiga warranty!

CBM 3.5" DS/DD BLANK DISKS £14.95

Box of ten blank disks — Call for quantity discounts!

BULK PACKED DISKS

Ten 3.5" DS/DD Disks **£9.95**

OR with library case **£10.95**

HARWOOD'S – THE NAME YOU CAN TRUST

ORDERING MADE EASY

ORDER BY PHONE-Simply call our 24hr Hotline using your Access/Visa or Lombard Charge Card.

ORDER BY POST-Make cheques, bankers-building society drafts or postal orders payable to GORDON HARWOOD COMPUTERS (N.B. Personal or business cheques require 7 days clearance from date of receipt before despatch)

PAY AT YOUR BANK-If you wish to pay by Credit Giro Transfer at your own bank, phone for details

FREE POSTAL DELIVERY goods in UK Mainland (5-7 day delivery) OR COURIER SERVICE - Add £5 per major item next working day delivery UK Mainland (Orders normally despatched on day of receipt of payment or cheque clearance

COMPARE OUR SERVICE

After you've purchased from Harwoods we'll still be here to completely satisfy you should any problems arise.

12 MONTH WARRANTY - If goods prove to be faulty within 30 days of purchase they will be replaced with A NEW UNIT. For the remainder of the Guarantee Period, all warranty repairs will be made FREE OF CHARGE!

COLLECTION FACILITY-Any faulty computer or monitor will be collected from your home FREE OF CHARGE within this Guarantee Period!!!

FULL TESTING PROCEDURE-All computers are thoroughly tested prior to despatch.

CREDIT TERMS

Gordon Harwood Computers are licensed brokers and facilities to pay using our Budget Account Scheme are offered on most items. APR 35.2%

12-36 month credit sale terms are available to most adults, simply phone or write and we will send written details along with an application form. (Applications are required in advance.).

Examples quoted are based on 36 months with no deposit, although, credit terms may be tailored to your needs.

JOOD'S LAY Portfolio

A6
To help us process your order, please quote this number along with the Dept code shown in the address block.

DEALIN' DIEGO'S DYNAMITE DEAL

At last, Harwood's hombre has been Christened!
And, to celebrate, Diego's chosen the CBM 1084S Monitor as his **FIRST SPECIAL OFFER!**
Diego has shot down the price on his BRAND NEW DEAL and he's getting some target practice for future 'specials' too!
Just watch out Amiga's.
VIVA DIEGO!

DATA STORAGE DEVICES

30 MEGABYTE A500 HARD DISK

Real power for your Amiga A500, connects directly through sidecar expansion bus. Ultra-reliable, built-in power supply and fan, styled to match your Amiga A500.

NEW

MEGA STORAGE AT ONLY **£399**

includes 1 yr. replacement warranty FREE, optional 2 yr. available

Also available 50 mb version £475

VORTEX 40 MEGABYTE HARD DISK

New concept in hard disk storage. Buy your hard disk and add optional modules to link to a variety of computers. Modules available for AMIGA A500, A1000, Amstrad PCW, IBM PC/PS 2 and shortly for the Amiga A2000. Module contains through port and twin connectors for multiple hard disks.

£549 FOR A500 MODULE HARD DISK

Phone for other machine kit prices!

CUMANA DISK DRIVES

CAX 354
3.5" 2nd Drive
£94.95
10 FREE BLANK DISKS (Worth £10.95)

CAX 1000
5.25" 2nd Drive
£129.95
10 FREE BLANK DISKS (Worth £9.95)

SAVE MONEY SAVE DATA!

PRINTERS

All printers in our range are dot matrix and include the following features . . .

Standard centronics parallel port for direct connection to Amiga, PC's, ST, Archimedes etc. Tractor and friction paper feeds.

CITIZEN 120D — Full 2 year warranty
Very reliable low cost printer, interchangeable interfaces available for RS232 or Serial type for CBM 64 etc. **£149.95**

COMMODORE MPS 1230
Manufactured by Olivetti, built in dual Centronics and 64 type serial interfaces. Connects to C64/128/16/+4 and Amiga etc. **£139.95**

STAR LC10 MONO
Multiple font options from front panel, excellent paper handling. C64/128 version available. **£199.95**

STAR LC10 COLOUR
Colour version of the popular LC10, allowing the effect of full colour on screen dumps (requires colour printer driving software). C64/128 version available. **£239.95**

STAR LC 24 10
24 Pin version of the popular LC series with exceptional letter print quality. **£349.95**

FREE! PRINTER CABLES
To connect to a variety of computers
(Please state type when ordering)

MONITORS

COMMODORE 1084S

Manufactured by Philips, 14" High Resolution Colour, Stereo Speakers. Allows full use of your Amiga's 80 column text display and High Resolution or Multi-Colour Graphics Modes.

AMAZING VALUE AT ONLY ~~£239~~ **£219**

PHILIPS CM 8833

14" stereo colour monitor with anti-glare tube and green screen switch for even better clarity of text!

SUPER SAVER AT ONLY **£239**

FREE LEADS!

1084S - Supplied with leads for Amiga, C64, C128 and standard colour IBM PC compatibles.
CM 8833 - Please specify your computer for correct FREE connection leads.

AWARD MAKER PLUS £39.95
Creates certificates and awards in a variety of styles, then prints out in black or colour, landscape or portrait.

PROFESSIONAL PAGE V1.2 £229.95
The ultimate in full colour Amiga DTP packages.

PUBLISHERS CHOICE £89.95
The package contains 'Kindwords V2', 'Pagesetter V1.2', 'Artists Choice' and 'The Headliner'.

X-CAD DESIGNER £99.95
Perfect start in computer-aided design.

AEGIS VIDEO TITLER £99.95
Use with Genlocks, e.g. Minigem etc.

THE WORKS £79.95
Integrated w.p., mailmerge, spreadsheet, pro database, multicolour graphics etc.

WORKBENCH 1.3 £14.95
Latest version of Amiga O.S.

WE STOCK A VAST RANGE OF SOFTWARE - TOO MUCH TO LIST HERE - AT COMPETITIVE PRICES FOR A WHOLE RANGE OF COMPUTERS AND GAMES CONSOLES, PHONE US NOW!!!

24HR ORDER LINE - 0773 836781

VISIT OUR SHOWROOM

Please call to see us where our full range of advertised products AND MORE is on sale. We will be only too pleased to demonstrate any item of hardware or software and a host of peripherals and accessories.

REMEMBER WE ARE NOT JUST ANOTHER MAIL ORDER COMPANY

All prices are what YOU PAY, and there are NO HIDDEN EXTRAS. VAT & Postage are included and are correct at time of going to press.

E. & O.E. Offers subject to availability and are currently advertised prices.

GORDON HARWOOD
HARWOOD
HARWOOD
Computers
OFFICIAL COMMODORE BUSINESS CENTRE

GORDON HARWOOD COMPUTERS
DEPT CUS · 69-71 HIGH STREET
ALFRETON · DERBYS · DE5 7DP
Tel: 0773 836781 Fax: 0773 831040

You can look forwards . . .

. . . or backwards.

Homing in on the kill.

Gu

Microprose
Price: £24.99

Even with all your *F16s* and *Falcons* or *Interceptors*, to my mind, there's been no flight simulator that's even come close to *Gunship*. Less reliant on having dozens of attractive graphics and lots of exterior views, and more reliant on having realistic action, *Gunship* on the 64 has much more in the way of atmosphere and excitement than any Amiga flight sim to date. Until now.

Gunship is now available, after months of waiting, even after ST and PC versions were released, on the Amiga. At last owners of Mr Commodore's 16 bit dream machine have the chance to take an AH-64 Apache up for a spin over five different war zones and through an infinite amount of missions.

The world outside your 'copter is viewed in first person perspective, as usual, and that's how it stays. There are no outside views, there are no missile-eye views. There are no zoom facilities. There isn't even a chase plane option. But that's a much more sensible way to generate atmosphere. It's a bit hard to believe in a flight simulator if you are poncing around outside your plane, zooming in and out, not really flying. In *Gunship*, you are restricted to three views: look forward, look left and right, and that's the way it should be. After all there aren't external views on a real chopper, are there?

This flight sim's fun. The controls are a little sluggish, but I get the feeling that's how they're supposed to handle; after all, this is a low-level combat chopper, not a Fiat Uno.

The graphics are great. The clever use of shading mixed with filled vectors gives the game a very solid feel, especially where the enemy craft are concerned. Tanks look like tanks, AA guns

UNSHIP

Congratulations Dillon, you received the National Defense Service Medal and a decent hair cut.

look like real AA guns, small frightened people look like real frightened people.

The design of the game is identical in every detail to the 64 version, right down to the loading sequence. The missions follow along the same lines, the five areas you fly over are identical. What you have here is the same brilliant game, but adapted to suit an Amiga, with better sound, graphics and playability. So who can complain?

Tony Dillon

SOUND	82%
GRAPHICS	82%
PLAYABILITY	85%
LASTABILITY	94%

89%

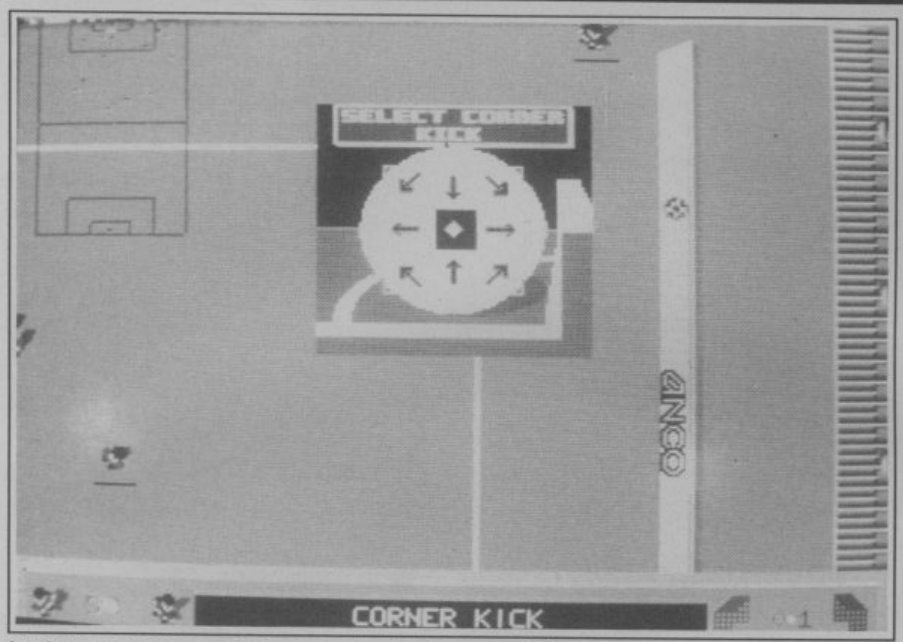

Inswinger, outswinger, one to the near post — the art of corner kicking Kick Off*-style*

KICK OFF

Since the appearance of the Amiga some two years ago we've had a squad of basketball sims, American footie sims and golf games, many of good quality. The history of football sims however is limited to a couple of poor offerings. *Kick Off* pulls one back for the home side.

At first look Anco's game doesn't hold much hope. The screen consists of huge expanses of green stripes and a mass of little red and blue characters. Playing seems to confirm fears as the ball flies all over the park and your men show less control than a Sunday League side suffering from a collective hangover. I should know.

But initial impressions are misleading. As a matter of fact, *Kick Off* proves to be a surprisingly playable and immensely entertaining game.

The control method does take some getting used to. A small line shows in front of the players and by using it in the way you would a sort of buffer you can dribble with the ball. Trapping and distribution is effected by holding the fire button down *before* you reach the ball. This is what really takes getting used to, because to begin with you'll find yourself punting the ball all over the place. Control is not foolproof, in fact it's flawed, but it does represent a genuine attempt to simulate the game.

Whilst the graphics are small, they are quite neat and reasonably well animated, so you can see what's going on amid all the goalmouth action. There are plenty of neat touches too with fouls, yellow cards, sending offs and penalties. And when a man scores he runs back to the centre circle and performs a neat flip for the crowd.

Sound is variable with some muffled samples and a crowd roar which lends the game some atmosphere even if they sound none too authentic.

Other elements include a league system and various levels of play. You can play the computer, but the game really comes into its own in two player mode.

This might not look the greatest thing since Trevor Brooking, and it's nowhere near as perfect, but it sets the standard for other games in the league to follow.

Mike Pattenden

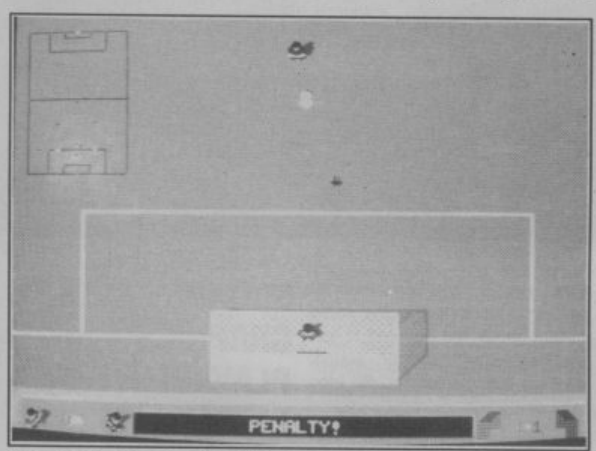

Pen! Will the 'keeps go the right way.

Anco
Price: £19.95

SOUND	71%
GRAPHICS	76%
PLAYABILITY	79%
LASTABILITY	84%

80%

PREMIER MAIL ORDER

NAME	CASS	DISK
20 CHARTBUSTERS	6.99	8.99
3D POOL	6.50	8.99
4 SOCCER SIM	6.99	9.99
4X4 OFF ROAD RACING	7.45	10.99
ACE	2.99	4.99
ACE 2	2.99	4.99
ACE OF ACES	2.99	
AFTERBURNER	6.99	10.99
AIRBOURNE RANGER	6.99	13.99
ALIEN SYNDROME	6.45	9.99
AM CIV WAR VOL 1,2 OR 3		14.99
ANDY CAPP	2.99	
ANKH	1.00	
APOLLO 18	6.99	10.99
ARCADE MUSCLE	8.99	10.99
ARCHON COLLECTION	2.99	5.99
ARKANOID 2 REVENGE	5.99	9.99
BAAL	6.99	9.99
BANGKOK KNIGHTS	3.99	
BARBARIAN 2 PALACE	6.99	9.99
BARBARIAN PSY	6.99	
BARDS TALE 1	2.99	5.99
BARDS TALE 2 OR 3		12.99
BAT		12.99
BATMAN CAPED CRUSADER	6.25	9.99
BATTLE IN NORMANDY		14.99
BATTLEFRONT		14.99
BATTY	2.99	
BEST OF BEYOND	2.99	3.99
BEST OF ELITE VOL 1	3.99	
BEST OF ELITE VOL 2	6.99	
BLACK TIGER	7.45	9.99
BLASTEROIDS	6.50	9.99
BONBUZAL	6.45	9.99
BOUNCES	2.00	
BUGGY BOY	6.99	9.99
CAPTAIN BLOOD	6.99	9.99
CARRIER COMMAND	9.99	13.99
CARRIERS AT WAR		14.99
CHESSMASTERS 2000	6.99	12.99
CHICAGO 30'S	6.99	9.99
CHUCH YEAGER	7.50	10.99
CLASSIC COLLECTION	2.99	
COMBAT GAME	6.99	8.99
COMET GAME	1.00	
COMMAND PERFORMANCE	8.99	10.99
COMMANDO	2.99	
COSMIC CAUSEWAY	2.99	
CRAZY CARS 2	6.50	
CRAZY COMETS	2.99	
DALY THOMPSON 88	6.50	9.99
DANTES INFERNO	1.00	
DARK FUSION	6.99	9.99
DARKSIDE	6.99	9.99
DEATHLORD		10.99
DEFLEKTOR	2.99	
DENARIS	6.99	10.99
DEREK BELL'S LE MANS	7.45	10.99
DNA WARRIOR	6.50	9.99
DOMINATOR	6.99	10.99
DOUBLE DRAGON	6.99	9.99
DOULBE TAKE	2.99	
DRAGON NINJA	6.99	9.99
DRAGONSLAYER	5.99	
EARTH ORBIT STATION		12.99
ELIMINATOR	7.45	
EMLYN HUGHES FOOTBALL	6.99	8.99
EMPIRE	2.99	
EMPIRE STRIKES BACK	6.99	9.99
ESPOINAGE	6.99	9.99
EUROPE ABLAZE		14.99
EXPLODING FIST+	6.99	8.99
F15 STRIKE EAGLE	6.99	9.99
F16 COMBAT PILOT	9.99	12.99
FAIR MEANS OR FOUL	6.99	8.99
FAST BREAK	7.45	10.99
FERNANDEZ MUST DIE	6.99	9.99
FINAL COMMAND		10.99
FINAL FRONTIER	8.99	11.99
FIREZONE	8.99	10.99
FISH		11.99
FISTS & THROTTLES	8.45	9.99
FIVE COMPUTER HITS	3.99	
FLIGHT ACE	9.99	12.99
FOOT MAN 2 EXP KIT	5.50	7.99
FOOTBALL DIRECTOR	6.45	
FOOTBALL MNGR 1	2.99	6.99
FOOTBALL MNGR 2	6.99	9.99
FORGOTTEN WORLD	6.99	
G. LINEKER HOTSHOT	7.45	10.99
GAME OVER 2	6.99	9.99
GAME SET & MATCH 2	8.99	
GARFIELD	3.99	
GARFIELD WINTER	6.40	9.99
GAUNTLET	2.99	
GIANTS	10.45	12.99
GRAND PRIX CIRCUIT	7.45	10.99
SOLDIER OF LIGHT	3.99	
GUNSHIP	9.99	13.99
HK MACHINE	7.45	10.99
HEROES OF THE LANCE	7.45	10.99
HOSTAGES	6.50	9.99
IKARI WARRIORS	6.99	9.99
INC SHRINKING SPHERE	7.45	10.99
INGRIDS BACK	9.99	9.99
KONAMI COLLECTION	6.99	12.99
L'BOARD PAR 4	10.99	12.99
LANCELOT	9.99	11.99
LAST DUEL	7.45	10.99
LAST NINJA	6.99	9.99
LAST NINJA 2	8.99	9.99
LED STORM	7.45	10.99
MARS SAGA		10.99
MAYDAY SQUAD	6.99	9.99
McARTHURS WAR		13.99
MICRO SOCCER	9.99	13.99
MIN OFFICE 2	10.99	13.99
MINI PUTT	6.99	10.99
NAVY MOVES	6.99	
OBLITERATOR	6.99	9.99
OPERATION NEPTUNE	7.50	10.99
OPERATION WOLF	5.99	9.99
OUTRUN	7.50	10.99
PACLAND	6.25	9.99
PACMANIA	6.25	9.99
PATTON VS ROMMEL		10.99
PETER BEADSLEY	6.99	9.99
PHM PEGASUS	6.50	10.99
PIRATES	9.99	13.99
POOL OF RADIANCE		19.99
PREDATOR	7.50	10.99
PRESIDENT IS MISSING	8.99	10.99
PRO SOCCER (CRL)	6.99	
PROJECT FIRESTART		10.99
PURPLE SATURN DAY	6.50	9.99
R TYPE	6.99	10.99
RACK EM	6.99	10.9
RAFFLES	6.00	
RAMBO 3	6.50	9.99
REACH FOR STARS		14.99
REAL GHOSTBUSTERS	6.99	
REALM OF TROLLS	7.50	10.99
RED HEAT	6.50	
RED OCTOBER	9.99	13.99
RED STORM RISING	9.99	12.99
RENEGADE 3	6.50	9.99
ROADRUNNER	2.99	
ROBOCOP	6.50	9.99
ROCKET RANGER		12.99
ROMMEL		14.99
ROY OF THE ROVERS	7.50	10.99
RUN THE GAUNTLET	6.50	9.99
SDI (ACTIVISION)	50	10.99
SENTINEL	2.99	4.99
SERVE & VOLLEY	7.50	10.99
SHOOT EM UP CON KIT	10.99	14.99
SILENT SERVICE	6.99	9.99
SKATE OR DIE	7.50	10.99
SOCCER Q	2.99	
SPEEDBALL	5.99	8.99
SPORTSWORLD 88	9.99	10.99
ST CRED BOXING	2.99	
STARFLEET		10.99
STEALTH FIGHTER	9.99	13.99
STORMLORD	6.50	9.99
STRIKEFLEET	10.99	
STRIP POKER 2+	6.99	9.99
SUBWAY VIGILANTE	2.99	
SUPER CYCLE	2.99	
SUPER DRAGON SLAYER	5.99	
SUPERMAN	6.99	9.99
SUPREME CHALLENGE	8.99	11.99
TKO	7.50	10.99
TAITO COIN OP	8.99	
TANKATTACK	8.99	
TECHNO COP	7.50	10.99
THE IN CROWD	8.99	
THUNDERBLADE	7.50	10.99
TIGER ROAD	7.50	10.99
TIME & MAGIC	9.99	9.99
TIMES OF LORE	6.99	9.99
TITAN	6.50	
TRACKSUIT MANAGER	6.99	9.99
TYGER TYGER	6.99	8.99
ULTIMATE GOLF	7.50	10.99
UNTOUCHABLES	6.50	9.99
VIGILANE	6.99	10.99
VINDICATORS (DOMARK)	6.50	9.99
VIRUS	6.99	9.99
WANDERER	6.99	8.99
WAR IN MIDDLE EARTH	6.99	9.99
WASTELAND		12.99
WE ARE THE CHAMPIONS	6.99	12.99
WEC LE MANS	6.50	9.99
WORLD GAMES	2.99	
XENON	6.50	9.99
ZAK McKRAKEN		10.99
3D POOL		11.99
ADV RUGBY SIM		11.99
ADV SKI SIM		11.99

NAME	AMIGA
AFTERBURNER	16.99
ALIEN SYNDROME	9.99
ARCHIPELAGOS	15.99
ARKANOID 2 REVENGE	14.99
BAAL	14.99
BAL OF POWER 1990	14.99
BARBARIAN 2 PAL	11.99
BATMAN CAPED CRUSADER	14.99
BATTLECHESS	17.99
BATTLEHAWKS 1942	16.99
BLASTEROIDS	16.99
BLOOD MONEY	16.99
BOMBUZAL	9.99
CARRIER COMMAND	14.99
CHUCKIE EGG 1 OR 2	11.99
COSMIC PIRATE	14.99
CRAZY CARS 2	14.99
DAKAR 89	16.99
DARIUS	14.99
DELUXE PAINT 3	49.99
DE JA VU	9.99
DOUBLE DRAGON	11.99
DRAGON NINJA	14.99
DRAGONSLAIR 1MEG	29.99
DUNGEON MASTER 1 MEG	14.95
ELITE	16.99
EMMANUELLE	11.99
F16 COMBAT PILOT	16.99
FALCON F16	19.99
FLIGHT SIM 2	26.99
FLT DISK EUROPEAN	13.99
FLT DISC JAPAN	13.99
FOOT MAN 2 EXP KIT	8.99
FOOTBALL DIRECTOR 2	11.99
FOOTBALL MANAGER 2	11.99
FRIGHTNIGHT	11.99
GARFIELD	9.99
GARFIELD WINTER	11.99
GUNSHIP	14.99
HELLFIRE ATTACK	9.99
HEROES OF LANCE	16.99
HOLLYWOOD POKER PRO	16.99
HOSTAGES	14.99
INCREDIBLE SHRINKING SPHERE	9.99
INT KARATE+	16.99
INTERCEPTOR	15.99
KICK OFF	11.99
KING OF CHICAGO 1 MEG	9.99
KRISTAL	17.99
L'BOARD BIRDIE	16.99
LANCELOT	11.99
LOMBARD RAC RALLY	14.99
LORDS OF RISING SUN	19.99
MARIA WHITTAKER	9.99
MICROPROSE SOCCER	14.99
MILLENIUM 2.2	16.99
NIGEL MANSELLS GRAND PRIX	9.99
OPERATION NEPTUNE	14.99
OPERATION WOLF	14.99
OUTRUN	8.99
OUTRUN EUROPA	9.99
PACLAND	11.99
PACMANIA	11.99
POPULOUS	16.99
POWERDROME	15.99
PRECIOUS METAL	15.99
PREMIER COLLECTION	18.99
R TYPE	16.99
RED HEAT	15.99
RENEGADE 1 OR 3	15.99
ROAD BLASTERS	13.99
ROBOCOP	14.99
ROCKET RANGER	19.99
ROGER RABBIT	9.99
RUN THE GAUNTLET	14.99
SHOOT EM UP CON KIT	14.99
SILENT SERVICE	14.99
SKATE OR DIE	17.99
SPEEDBALL	14.99
STARGLIDER 2	14.99
STEVE DAVIS WORLD SNOOKER	11.99
SOLDIER OF LIGHT	9.99
STORM TROOPER	14.99
STRIP POKER 2+	9.99
SUPER HANGON	8.99
SWORD OF SUDAN	16.99
TALESPIN	17.99
TEENAGE QUEEN	11.99
TEST DRIVE 2 THE DUEL	21.99
THREE STOOGES	9.99
TIME AND MAGIK	11.99
TRACKSUIT MANAGER	11.99
TV SPORTS FOOTBALL	17.99
UNIV MILITARY SIM	14.99
VINDICATORS (DOMARK)	11.99
VIRUS	11.99
VOYAGER	15.99
W. GRETZKY HOCKEY	24.99
WAR IN MIDDLE EARTH	14.99
ZAK McKRACKEN	16.99

MAIL ORDER ONLY

Please send Cheque/PO/Access/Visa no and expirty date to:
DEPT CU 6 TRYBRIDGE LTD, 8 BUCKWINS SQ,
BURNT MILLS, BASILDON, ESSEX SS13 1BJ
Please state make and model of computer when ordering.

P&P inc. UK on orders over £5 less than £5 and Europe add £1 per item.
Elsewhere please add £2 per item for Airmail.
New releases sent on day of release.
TEL ORDERS: 0268 590766

Software SUPERSTORE

YOUR ONE STOP SHOP

MORE SOFTWARE THAN YOU CAN HANDLE!
MORE HARDWARE THAN YOU CAN USE!

AMIGA A500

inc. FREE Modulator
PLUS:-WORKBENCH 1.3 AMIGA EXTRAS 1.3
AMIGA BASIC 1.2 AMIGA "THE VERY FIRST"
MOUSE CONTROLLER AMEGAS ART OF
CHESS BUGGY BOY WIZBALL TERROR
PODS INSANITY FLIGHT IKARI WARRIORS
BARBARIAN THUNDERCATS MERCENARY
COMPENDIUM INDIVIDUALLY WORTH £643.49

ONLY £399.00 OR £17* MONTHLY

ST DEALS

FROM **£299**
OR £13* MONTHLY
(inc. FREE Software)
*Subject to Status

THIS MONTH

Every **AMIGA**
2nd Disk Drive
includes **FREE**
SPRITZ PAINT
(R.R.P. £49.99)
ONLY £99.99

STAR LC10

PRINTER + **FREE** CABLE
SUPERB VALUE
ONLY £219.00

Commodore 1230 Printer.
Centronics & C64 Interface as standard. FREE cable. SUPERB VALUE **ONLY £169.99**

SOFTWARE

WE STOCK A HUGE RANGE OF SOFTWARE FOR BOTH THE AMIGA AND ATARI ST SYSTEMS

GENIUS REPLACEMENT

AMIGA MOUSE	£24.95
ST MOUSE	£24.95
AMIGA RAM CARD (UNPOPULATED)	£19.99
CARD PLUS BATTERY BACKED CLOCK	£29.99

MAIL ORDER:-
ADVICE HOTLINE
(0782) 268620
for FAST & FRIENDLY SERVICE

VISA — Licensed Credit Broker — Access

SEND S.A.E. FOR CATALOGUE

STOKE-ON-TRENT
11 Market Square Arcade, Hanley
Stoke-on-Trent
Manager: Dave Tel: 0782 268620
Open 6 Days

SHEFFIELD
6 Waingate, Sheffield
Manager: Tony
Tel: 0742 721906
Closed Thursday

ST HELENS
27 Baldwin Street, St Helens
Manager: Adrian
Tel: 0744 27941
Closed Thursday

STOCKPORT
6 Mealhouse Brow,
(Off Little Underbank), Stockport
Manager: Ray
Tel: 061 480 2693
Closed Thursday

WORLDWIDE SOFTWARE
1 BRIDGE STREET
GALASHIELS
TD1 1SW

WORLDWIDE SOFTWARE

WORLDWIDE SOFTWARE
106A CHILWELL ROAD
BRESTON,
NOTTINGHAM
NG9 1ES

CREDIT CARD ORDER TELEPHONE LINE

NORTH SCOTLAND N. IRELAND

0896 57004

SPECIAL OFFER
OCEANIC C64/128 COMPATIBLE DISK DRIVE
ONLY £112.00

OVERSEAS EXPRESS SERVICE NOW AVAILABLE OVERSEAS EXPRESS SERVICE NOW AVAILABLE

OVERSEAS OVERSEAS OVERSEAS OVERSEAS OVERSEAS OVERSEAS

OVERSEAS CUSTOMERS CAN NOW CONTACT OUR EXPORT DEPARTMENT AT:
WORLDWIDE SOFTWARE
106A CHILWELL ROAD
BEESTON
NOTTINGHAM NG9 1ES
ENGLAND

OVERSEAS TELEPHONE ONLY
NOTTINGHAM 225368

EUROPE
SHIPPING COSTS ARE:
£1.50 PER CASS/DISK FOR NORMAL AIR MAIL
£2.50 PER CASS/DISK FOR EXPRESS AIR MAIL

OUTSIDE EUROPE
SHIPPING COSTS ARE:
£2.00 PER CASS/DISK FOR NORMAL AIR MAIL
£3.00 PER CASS/DISK FOR EXPRESS AIR MAIL

CREDIT CARD ORDER TELEPHONE LINE

SOUTH MIDLANDS WALES

0602 252113

SPECIAL OFFER
C64/128 DATASETTE UNIT
ONLY £18.50

WORLDWIDE SUPER SPECIAL OFFERS ON COMMODORE SOFTWARE

COMPILATIONS COMPILATIONS COMPILATIONS COMPILATIONS COMPILATIONS COMPILATIONS COMPILATIONS COMPILATIONS COMPILATIONS COMPILATIONS

FISTS "N" THROTTLES	C64	GAME SET & MATCH II	C64	OCEAN IN CROWD COMPILATION	C64	FRANK BRUNOS BIG BOX	C64	KONAMI ARCADE COLLECTION	
CASS DISK		CASS DISK		CASS DISK		CASS DISK		CASS DISK	
9.25 11.50		9.25 13.50		11.20 13.50		9.25 11.99		7.25 13.99	
SPORTS WORLD 88	C64	MAGNIFICENT SEVEN	C64	WE ARE THE CHAMPIONS	C64	GOLD SILVER BRONZE	C64	KONAMI COIN OPS	
CASS DISK		CASS DISK		CASS DISK		CASS DISK		CASS DISK	
7.99 11.99		7.99 13.99		7.99 13.99		11.99 13.99		7.99 11.99	
SUPREME CHALLENGE	C64	TAITO COIN OP HITS	C64	GIANTS COMPILATION	C64	LEADERBOARD COLLECTION	C64	SOLID GOLD	
CASS DISK		CASS DISK		CASS DISK		CASS DISK		CASS DISK	
9.99 13.50		9.99 13.50		9.99 11.99		11.99 14.99		7.99 11.99	

EDUCATIONAL EDUCATIONAL EDUCATIONAL EDUCATIONAL EDUCATIONAL EDUCATIONAL EDUCATIONAL EDUCATIONAL EDUCATIONAL EDUCATIONAL

LARGE VARIETY OF EDUCATIONAL SOFTWARE NOW AVAILABLE FOR 3 TO 15 YEAR OLDS — SEND SAE FOR CATALOGUE BY RETURN

FAST DELIVERY OF ALL STOCK ITEMS BY 1ST CLASS MAIL IN UK CREDIT CARD ACCOUNTS DEBITED ONLY ON DESPATCH
SPECIAL OVERSEAS SERVICE BY AIRMAIL WORLDWIDE
COMPUTER CONTROLLED DESPATCH ENSURES FAST DELIVERY ON ALL STOCK ITEMS
CREDIT CARD ORDER TELEPHONE 0896 57004
NEW RELEASES DESPATCHED ON DAY OF RELEASE
CREDIT CARD ORDER TELEPHONE 0602 252113

WORLDWIDE SUPER SPECIAL OFFERS ON COMMODORE SOFTWARE

AMIGA SOFTWARE		C64/128 SOFTWARE	CASS	DISK	C64/128 SOFTWARE	CASS	DISK	AMIGA SOFTWARE	
AFTERBURNER	17.95	1943 BATTLE OF MIDWAY	7.99	11.99	MICRO SOCCER	11.20	14.95	NEUROMANCER	18.95
ALIEN LEGION	17.95	4 X 4 OFF ROAD RACING	7.99	11.99	MINI GOLF	7.25	11.20	OPERATION WOLF	16.45
BARBARIAN II	13.25	AFTERBURNER	7.99	11.99	MINI OFFICE II	12.75	14.95	PIONEER PLAGUE	16.45
BATMAN	16.45	ARMALYTE	6.99	9.50	MOTOR MASSACRE	7.99	11.99	PURPLE SATURN DAY	16.45
BATTLEHAWKS 1942	19.95	ARTURA	7.99	11.99	NAVCOM 6	7.25	9.99	R-TYPE	17.95
BLASTEROIDS	17.95	BARBARIAN II	6.99	9.99	NEUROMANCER		12.99	ROBOCOP	16.45
CARRIER COMMAND	16.45	BATMAN	6.99	10.50	NIGHT RAIDER	7.99	11.99	ROCKET RANGER	21.95
COLOSSUS CHESS X	17.95	BLACK TIGER	7.99	11.99	OPERATION WOLF	6.50	10.50	SHOOT EM UP CONST SET	16.45
COSMIC PIRATE	14.95	BOMBUZAL	6.99	9.45	POOLS OF RADIANCE		17.95	SPEEDBALL	16.45
CRAZY CARS II	17.95	BUTCHER HILL	7.99	11.99	PRESIDENT IS MISSING	7.25	9.75	STARGLIDER II	16.45
CUSTODIAN	14.95	COLOSSUS CHESS 4	7.99	11.99	PROJECT FIRESTART		12.99	SUPER HANG ON	17.95
CYBERNOID II	14.95	CORRUPTION		14.95	PROJECT STEALTH FIGHTER	11.20	14.95	SWORD OF SODAN	19.95
DOUBLE DRAGON	16.45	DEATHLORD		12.99	R-TYPE	7.99	11.99	THE DEEP	17.95
DRAGON NINJA	16.45	DRAGON NINJA	6.99	10.50	RAMBO III	6.99	10.50	THE KRISTAL	21.95
DRAGON SCAPE	14.95	DYNAMIC DUO	7.25	9.99	RED STORM RISING	11.20	14.95	TIMES OF LORE	17.95
ELITE	16.45	EMLYN HUGHES INT SOCCER	7.25	11.20	ROBOCOP	6.99	10.50	TITAN	17.95
FOFT	24.95	FINAL FRONTIER	9.99	14.99	ROCKET RANGER		14.95	TV SPORTS FOOTBALL	21.95
F16 FALCON	20.95	FIREZONE	9.99	14.99	SAMURAI WARRIOR	6.55	11.20	ULTIMATE GOLF	14.35
FOOTBALL DIRECTOR II	13.25	FISH		14.99	SAVAGE	6.99	10.50	UNIVERSAL MILITARY SIM	16.45
GUERILLA WAR	16.45	FLIGHT ACE	11.20	11.20	SILENT SERVICE	7.25	11.20	VERMINATOR	17.95
HEROES OF THE LANCE	17.95	FLIGHT SIMULATOR II	19.95	28.95	SKATEBALL	7.99	11.99	WAR IN MIDDLE EARTH	17.95
HOSTAGES	16.45	FOOTBALL DIRECTOR	6.55		SPITTING IMAGE	7.25	9.75	WEC LE MANS	16.45
HYBRIS	17.95	FOOTBALL MANAGER II	6.99	10.50	TECHNO COP	7.99	11.99	WEIRD DREAMS	16.45
INCREDIBLE SHRINK SPHERE	17.95	GAME SET AND MATCH II	9.00	13.50	THE DEEP	7.99	11.99	SPACE HARRIER	17.95
INTERNATIONAL KARATE +	17.95	GAMES WINTER EDITION	7.99	11.99	THUNDERBLADE	7.99	11.99	MICROPROSE SOCCER	17.95
JOAN OF ARC	17.95	GARY LINEKER HOT SHOT	7.99	11.99	TIGER ROAD	7.99	11.99	MILENIUM 2.2	17.95
KENNEDY APPROACH	17.95	GRAND PRIX CIRCUIT	7.99	11.99	TIMES OF LORE	7.25	11.20	VINDICATOR	14.95
LAST DUEL	14.95	GUERRILLA WAR	6.99	10.50	TRACKSUIT MANAGER	7.25		ZAK McMRACKEN	17.95
LED STORM	14.35	GUNSHIP	11.20	14.95	ULTIMA I OR III OR IV		14.95	3D POOL	14.35
LOMBARD RAC RALLY	16.45	HAWKEYE	6.99	9.45	ULTIMA V		19.95	WANTED	14.35
LORD OF THE RISING SUN	22.95	HEROES OF THE LANCE		17.95	ULTIMATE GOLF	7.99	11.99	OPERATION NEPTUNE	17.95
OUTRUN EUROPA	14.95	HISTORY IN THE MAKING	19.99	24.99	WAR IN MIDDLE EARTH	7.25	14.99	KENNY DALGLEISH MANAGER	14.95
F16 COMBAT PILOT	15.95	HOSTAGES	7.25	11.20	WARLOCKS QUEST	7.25	11.20	PAPERBOY	18.75
FORGOTTEN WORLDS	18.75	INCRED SHRINK SPHERE	7.25	11.20	WEC LE MANS	6.99	10.50	ARCHIPELAGOS	18.75
RUN THE GAUNTLET	18.75	INGRIDS BACK	11.20	11.20	WEIRD DREAMS	11.20	14.95	SILKWORM	18.75
POPULOUS	18.75	IRON LORD	9.99	15.99	WESTERN EUROPE SCENERY DISK		14.95	HYPERDROME	14.95
RUNNING MAN	18.75	KENNEDY APPROACH	6.99	10.50	XENON	7.25	11.20	MANHUNTER	18.75
TECH	14.95	LAST NINJA II	9.75	11.20	PURPLE SATURN DAY	7.25	11.20	MAYDAY SQUAD	14.95
ZANY GOLF	18.75	LEADERBOARD FAM COURSES II	4.99	6.99	STORM LORD	7.99	11.99	PRECIOUS METAL COLL	18.75
SPACE QUEST II	18.75	LEADERBOARD COLLECTION	11.99	14.99	F16 COMBAT PILOT	11.20	14.95	PREMIER COLLECTION	22.95
RENEGADE III	18.75	LED STORM	7.99	11.99	OPERATION NEPTUNE	7.25	11.20	PROSPECTOR	18.75
RED HEAT	18.75	MENACE	9.75	11.20	BLASTEROIDS	7.25	11.20	STEVE DAVIS WORLD SNOOKER	14.95
PAC LAND	14.95	ARCADE MUSCLE	9.99	11.99	DNA WARRIOR	7.25	11.20	VOYAGER	18.75
BALANCE OF POWER 1990	18.75	TITAN	7.25	11.20	DARK FUSION	7.99	11.99	FOOTBALL MANAGER EXP KIT	9.99
GARY LINEKER HOT SHOT	14.95	DENARIS		7.99	F14 TOMCAT	7.99	11.99	DENARIS	18.75
TIME SCANNER	18.75	LASER SQUAD	6.55		TYGER TYGER	7.25	9.45	REAL GHOSTBUSTERS	18.75
TALE SPIN	22.95	ZAK McKRACKEN		11.99	NIGHT HUNTER	7.99	11.99	HOLLYWOOD POKER PRO	18.75
RAMPAGE	18.75	3D POOL	7.25	9.00	H.K.M.	7.99	11.99	GHOSTS & GOBLINS	18.75

PERIPHERALS	
AZIMUTH C64 TAPE HEAD ALIGN KIT	8.99
C64 DUST COVER	4.99
ACTION REPLAY MK V PROFESSIONAL	33.99

BLANK DISKS

JOYSTICKS	
CHEETAH 125 PLUS	6.95
CHEETAH MACH 1	10.95
COMP PRO 5000	12.95

JOYSTICKS	
COMP PRO 5000 CLEAR	13.95
COMP PRO 5000 EXTRA	14.95
SPEEDKING	10.99

JOYSTICKS	
SPEEDKING WITH AUTOFIRE	11.99
RAM DELTA	7.99
CRUISER	8.99

BLANK DISKS

3.5" DS/DD DISK WITH LABELS ONLY £9.95 PER TEN
5.25" DS/DD DISK WITH LABELS ONLY £4.99 PER TEN
ALL PRICES INCLUDE POST AND PACKING IN U.K.
PLEASE MAKE CHEQUES AND POSTAL ORDERS PAYABLE TO WORLDWIDE SOFTWARE

SAME DAY DESPATCH WHERE POSSIBLE

all offers and prices subject to change E & OE

AMERICAN CLUB SPORTS

Duck, you sucker.

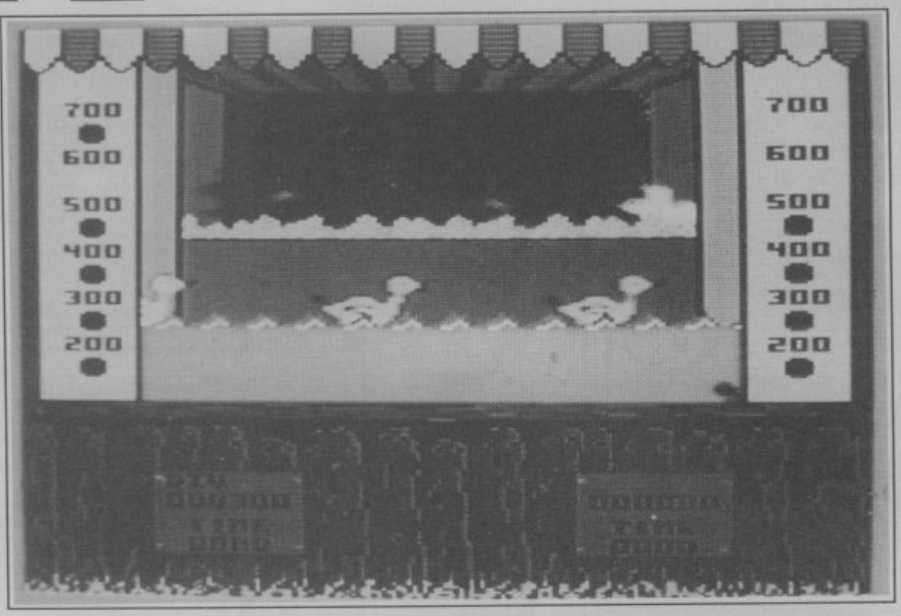

This month's nomination for most unlikely sports sim goes to Mindscape for *American Club Sports*. Test your mental and physical abilities by participating in six gruelling events which include table football, pinball and billiards.

The first event is *Table Football* in which you control six players on rods. The rods may be swung forward and back and moved from side-to-side to position your players to kick the ball. The idea of the game is to score the required number of goals before your opponent does.

The next event is billiards. There are two versions available. *English Billiards* is played on a standard table and you score points by potting balls or hitting both other balls. *Carom Billiards* is played on a table with no pockets and the only way to score is to hit both other balls. The first player to reach a set score wins.

The object of the next game, *3D Pinball*, is to accumulate as many points as you can by making the ball collide with the various obstructions. Use the flippers at the end of the table to keep each ball in play for as long as possible.

Tabletop footie.

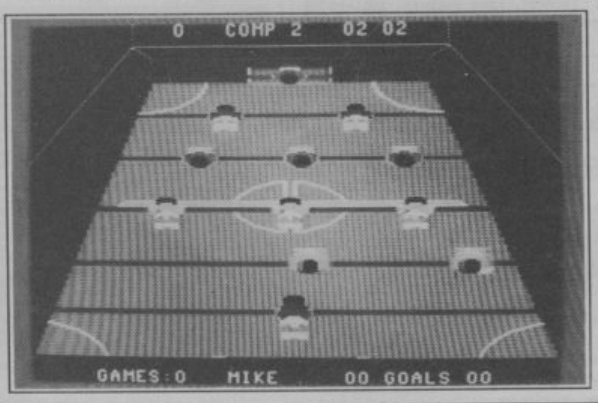

Mindscape
Price:
£9.95 cass
£14.95 disk

The fourth event is *Skeeball*, the idea of which is to roll a ball up a ramp and into a target. Points are awarded depending on where you hit it. You can play against the clock or with a limited number of balls. The winner is the player with the highest average score.

The penultimate event is the *Shooting Gallery*. Try to acquire the greatest number of points by shooting the various targets which include ducks, rabbits, birds, frogs and fish. You can play against the clock or with a fixed number of shots. The player with the highest score wins.

The last game is *Crazy Pool*. The idea is to use your cue ball to hit all seven object balls into one of the two holes in the table. To make it a little more difficult there are bumpers on the table that act like extra cushions.

Graphics are of a high standard in all events and make good use of colour. Owing to the fact that there are six different games they're also quite varied. The sound isn't to the same standard, there is very little variation and what there is is nothing special.

At first the games are quite playable, well thought out control systems and the option of a human or computer opponent in most events all add to the initial enjoyment of trying to break the record scores. Unfortunately the games all become repetitious very quickly and monotony sets in.

All the events feature loads of options but because of the simplistic nature of the games I don't think that *American Club Sports* will hold your interest for more than a couple of days.

Mark Mainwood

SOUND	52%
GRAPHICS	70%
PLAYABILITY	63%
LASTABILITY	56%

55%

THE RACING GAME

THE SUCCESSFUL SPECTRUM GAME
NOW AVAILABLE ON COMMODORE 64/128

AN EXCITING GAME DESIGNED FOR THE HORSE RACING ENTHUSIAST.
MANAGE 15 HORSES TO WIN GROUP, GRADED AND OPEN RACES. SEASON INCLUDES:

THE DERBY — 1000/2000 GUINEAS — THE OAKS — THE ST. LEDGER.

FORM, FITNESS, GOING, DISTANCE, ALL EFFECT RESULTS. TRAIN YOUR HORSES. FULL SEASON OF 80 RACES OR QUICK GAME OPTION. GIVE THE RIDING INSTRUCTIONS TO YOUR JOCKEY. SEE YOUR SEASONS RESULTS AND FINANCIAL STANDING.
FULL BETTING MARKET, PRE RACE REPORTS, STEWARDS ENQUIRIES, RENAME HORSES, RACES OVER 5F TO 2½ MILES. WATCH THEM RACE AND CHEER HOME YOUR HORSE

COMMODORE TAPE £7.95
COMMODORE DISK £8.95
SPECTRUM TAPE £7.95
AVAILABLE BY MAIL ORDER ONLY
SEND CHEQUE/P.O. TO:

TANGLEWOOD SOFTWARE
157 WARWICK ROAD
RAYLEIGH
ESSEX SS6 8SG
Proprietor: J MOSS

WIN WITH
COURSEMASTER NEW
THE COMPUTER HORSERACING PROGRAMME

- ★ RATES ANY RACE IN SECONDS — ANY DAILY NEWSPAPER IS ALL YOU NEED
- ★ NEVER out of date — Both N. Hunt and Flat — Fast data entry
- ★ AMAZING ACCURACY!! — Now you CAN BEAT THE BOOKIE!!!
- ★ Works on the simple principle FAST HORSES BEAT SLOW ONES!!!
- ★ Clearly identifies best selection in every race plus these AMAZING features:—
- ★ First, Second and Third choice shown for Tricasts etc. Recommends most suitable type of bet.
- ★ Actually works out your WINNINGS on most popular bets including SINGLES and DOUBLES, win and each way, PATENTS, YANKEES, CANADIANS, HEINZ etc. Good EACH WAY and LONG ODDS bets clearly shown.
- ★ Will PRINT out your BETTING SLIP for you
- ★ Maintains a BANK ACCOUNT — BET like PROFESSIONALS do! Records all your bets in any number of accounts. Keep a complete record of your betting or compare COURSEMASTER against your favourite tipster.
- ★ PLUS!! — THE AMAZING COURSEMASTER SYSTEM — This superb betting system is included in the programme. A system which regularly produces huge wins from small stakes. Try it! can pay for itself many times over on the first day!
- ★ Supplied with 20 page BETTING GUIDE and MANUAL.

FREE HOT TIP OF THE MONTH SENT TO EVERY PURCHASER

Supplied on TAPE at £14.95 for:- All Spectrums, Commodore 64/128, Amstrad CPC's, BBC & Electron. Also available for Sinclair QL on Microdrive at £15.95.

Supplied on DISC at £16.95 for:— AllSpectrums, Commodore 64/128, Amstrad CPC's, Amstrad PCW's, BBC & Electron, IBM/PC compatibles, All Amstrad PC's etc.

Please state machine and disc size

INTRASET LTD (Dept CU), FREEPOST (No stamp needed), 6 Gilderdale Close, Gorse Covert, Birchwood, Warrington, Cheshire, WA3 2BR. Or large SAE for further details

---

CHEER UP!
we've got you covered!

C64 £7.50
Amiga £10.95

Patent pending and Registered Design

SEAL 'n TYPE ™

- Protective keyboard cover through which you can type.
- 24hr dust/spill cover
- Removable, washable, re-usable.
- Can be custom-made for any keyboard. Ring for details

Ring or Write for our FREE catalogue

Re-Inking Service £1.90	Prices are fully incl.
Ring for transporter SAE	Cheques/P.O. payable to:
DMP re-inking kit £10.00	**KADOR**
VDU Screen (Colour/Mono) £14.50	**Unit 4**
Mouse Mat £5.95	**Pontcynon Industrial Estate**
Dust Cover (Col/Mono) £7.50	**Abercynon**
Plonker Box £2.30	**Mid Glamorgan CF45 4EP**
Dexette Copy Holder	**Tel: 0443 740281**
A4..... £8.50 A3 ...£10.00	Computer Accessories Manufacturer
Surge Protectors £12.00	kador
Acoustic Boxes £38.95	

Now Computer Systems present the EXPERT V4.2

• Super Backup	New faster most efficient Backup routine takes less than 12 seconds. Save Backup to Disk or Tape using Turbo Save. Unique All-Memory Load/Save with Disk Turbo.
• Machine Monitor	Incorporating Fully Documented Unlisted Opcodes! Bi-Directional Scrolling, Output to Screen or Printer. Load/Save/Edit ANY part of Memory, Function-Key Commands.
• Drive Monitor	Most fuctions of standard Monitor plus full access to Disk Drive memory - transfer to/from computer memory.
• Graphics Editors	Load/Save/Edit pictures anywhere in memory. Load/Save/Edit character sets anywhere in memory. Load/Save/Edit sprites anywhere in memory - 1026 sprites! Edit with Keyboard/Joystick in Hires and Multi-Colour.
• Picture Formatter	Load/Save all major picture formats - Koala, Doodle etc. Convert standard screen to picture + 2-way picture-flip!
• Disk-Ed	Full function Disk Editor, edit memory directly on disk.
• Hacker	Automatic Infinite Lives Finder, Joystick Swapper, Poker, Joystick Auto-Fire, Sprite Killer - get that higher score!

Too many features to mention in this space - find out for yourself!
All modules load via a menu without corrupting the program in memory.
-- DISK ONLY --

EXPERT V4.2 £9.99 plus postage & packing UK £1.00, Overseas £2.00
NOW COMPUTER SYSTEMS, 19 BEADON ROAD, BROMLEY, KENT BR2 9AS, ENGLAND

ADRIAN'S ARCADE

THE COMMODORE SPECIALISTS

16, 64, 128 and AMIGA

Exciting range of software for HIRE

HARDWARE: Attractive Discounts
i.e. Amiga + 1084 colour monitor £570

SOFTWARE: ALL machines 25% Discount

Details: Large SAE to
7 Woodley Headland, Peartree Bridge,
Milton Keynes, MK6 3PA

BYRITE SOFTWARE

COMMODORE £1.99 EACH
BUY TWO GET ONE FREE

KNIGHT GAMES II, CHUCKIE EGG, DAN DARE II, DEFLECTOR, MYSTERY OF THE NILE, URIDIUM, STARRION, MONTEZUMA'S REVENGE, CHAIN REACTION, JAILBREAK, LITTLE COMPUTER PEOPLE, GREYFELL, DECATHLON, SCARY MONSTERS, STARQUAKE, TOMMAHAWK, JSW II, CIPHOID 9, ALLIGATA ACTION PACK, SKY RUNNER, DARK EMPIRE, ON THE TILES, BULLDOG, TEMPLE OF TERROR, GAUNTLET, TEMPLE OF APSHAI, LORDS OF MIDNIGHT, CHALLENGE OF THE ROBOTS. (PLEASE CHOOSE ALTERNATIVE TO AVOID DISAPPOINTMENT)

COMMODORE £2.99 EACH

A.T.F., B.24, CHUBBY GRISTLE, CHUCKIE EGG 2, DARK CASTLE, FERNANDEZ, MUST DIE, GALATIC GAMES, HYSTERIA, KRYPTON FACTOR, PANDORA, SOUTHERN BELLE, TREASURE HUNT, ACTION FORCE, RAID 2000, FALCON RENEGADE, SUPERSPRINT, GAMESTAR BASKETBALL, ZYNAPS, RAMPAGE, EXOLON, COLOUR OF MAGIC, TRAZZ, CONVOY RAIDER, BOULDERDASH CON KIT, CAPTAIN AMERICA, ARMAGEDON MAN, KARNOV, QUE-DEX, TETRIS, HUNTERSMOON, TERRAMEX, DELTA, SPORTING CLASSICS, MAGNETRON, GOTHIC, FRIGHTMARE, SIDEWIZE, RYGAR, QUARTET, NORTH STAR, GALATIC GAMES, CHUBBY CRISLE, PANDORA, LAZER TAG, TRANTOR, BANGKOK NIGHTS, STRIP POKER 2+, SLAINE, RAMPARTS, SENTINAL, MASTERS OF THE UNIVERSE, REVS +, CHOLO, GAUNTLET II, FIELD OF FIRE, TRACKER, BATTLION COMMANDER, BATTLE OF NORMANDY, MARIA WHITTAKERS STRIP POKER, FLYING SHARK, ROAD WARS, THAI BOXING, DRAGONS LAIR, BOMBUZAL, ACE 2088, FOXX FIGHTS BACK, CYBERNOIDZ, DRAGONS LAIR PT 2, MARAUDER, SUPER SPORTS.

COMMODORE DISC £2.99 EACH

BASKET BALL, STAR RAIDERS II, SUPERSPRINT, RAMPAGE, SUSPENDED, STARCROSS, DEADLINE, ZORK II, ZORK III, TIP FUEL CHALLENGE.

COMMODORE MISCELLANEOUS

5 STAR Vol. 3 Disk	£3.99
MONEY MANAGER	£3.99
LOGO	£9.95
PASCAL	£9.95
OUTRUN	£4.95
AFTERBURNER	£4.95
DEFENDER OF THE CROWN	£3.99
SIMONS BASIC + BASIC EXTN	£14.95
MACRO ASSEMBLER DEVLP DISC	£4.95
INTRO TO BASIC PTS 1+2	£6.99
INT SOCCER CART	£1.99
PITMANS TYPING TUTOR	£2.99
PERSONAL MONEY MANAGEMENT DISC 64/128/+4	£2.99
GEOS & GEO WRITE DISC	£9.95
EASY STOCK DISC	£4.99
SUPER BASIC CASS	£2.99
FASSAM ASS — DISSASSEMBLER	£2.99
COMPUTER STUDIES CASS	£2.99
COMMODORE SOUND SAMPLER DISC	£14.99 INC P&P
COMMODORE SOUND EXPANDER CASS OR DISC	£14.99 INC P&P
MICROCLERK 128 DISC ONLY	£19.95
MICROSCRIPT 128 DISC ONLY	£19.95
BEST OF ELITE DISC	3.99
LORD OF THE RINGS	3.99
DESIGNERS PENCIL	2.99
4 SOCCER SIMS	5.75
ELITE 6 PACK VOL. 1 DISC	3.99
ELITE 6 PACK VOL. 2 DISC	3.99
BIG 4 VOL. 2 DISC	3.99
COMMODORE MUSIC EXPANSION SYSTEM CASS/DISC	£49.95

BYRITE GAMES PACKS

PACK 1 10 GAMES 3.99
AVENGER, FUTURE KNIGHT, KRACKOUT, BOUNDER, FOOTBALLER OF THE YEAR, TRAILBLAZER, HIGHWAY ENCOUNTER, MONTY ON THE RUN, WEST BANK, JACK THE NIPPER.

PACK 2 6 GAMES 3.99
EAGLES NEST, BATTY, ACE, SHOCKWAY RIDER, INTERNATIONAL KARATE, LIGHT FORCE.

PACK 3 4 GAMES 2.99
SABATOUR, THANATOS, DEEP STRIKE, SIGMA 7.

PACK 4 9 GAMES 8.49
RASTAN, FLYING SHARK, ARKANOID, SLAP FIGHT, BUBBLE BOBBLE, ARKANOID, REVENGE OF DOH, LEGEND OF CAGE, RENEGADE.

PACK 5 5 GAMES 6.49
GREEN BERET, MIKIE, YIE ARGH KUNG FU, HYPER SPORTS, PING PONG.

PACK 6 4 GAMES 3.99
ZYNAPS, EXOLON, RANA RAMA, URIDIUM PLUS.

PACK 7 4 GAMES 2.99
ZORRO, BOUNTY BOB, BRUCE LEE, GHOSTBUSTER.

PACK 8 3 STRATEGY GAMES 8.49
BATTLE OF BRITAIN, FALKLANDS 82, THEATRE EUROPE.

PACK 9 3 STRATEGY GAMES 6.49
BATTLE FOR MIDWAY, IWO JIMA, OKINAWA.

PACK OF 10 3 GRAPHIC ADVENTURES 9.99
SNOWBALL, RETURN TO EDEN, WORM IN PARADISE.

PACK 11 3 SPORTS SIMULATIONS 3.99
AMERICAN FOOTBALL, BASKETBALL, BASEBALL.

PACK 15 10 GAMES 6.49
SABATUOR, SABATOUR II, SIGMA 7, CRITICAL MASS, AIRWOLF, DEEP STRIKE, COMBAT LYNX, TURBO ESPRIT, THANATOS, BOMB JACK II.

PACK 17 4 GAMES 2.99
CRYSTAL CASTLES, BREAKTHRU, EXPRESS RAIDER, METRO CROSS.

PACK 18 4 GAMES 2.99
DALEY THOMPSONS DECATHLON, JET SET WILLEY, BEACH HEAD, STAFF OF KARNARTH.

PACK 19 6 GAMES 2.99
INTERNATIONAL KARATE, HACKER II, PROHIBITION, REBEL, STREET HASSLE, KAT TRAP.

PACK 20 6 GAMES 6.49
GHOSTS AND GOBLINS, PAPERBOY, THE LIVING DAYLIGHTS, ESCAPE FROM SINGES CASTLE, DRAGONS LAIR, ENDURO RACER.

PACK 21 10 GAMES 6.49
BULLDOG, MASK, AUF WIDERSEHEN MONTY, SAMURAI TRIOLOGY, CONVOY RAIDER, JACK THE NIPPER II, BASIL THE GREAT MOUSE DETECTIVE, DEATH WISH THREE, THING BOUNCES BACK.

PACK 22 5 GAMES 6.99
ELITE, ACE II, TETRIS, STARGLIDER, THE SENTINAL.

PACK 23 10 GAMES 6.99
DRUID II, FRIGHTMARE, MAGNETRON, NINJA, HAMPSTERS, MYSTERY OF THE NILE, MEGA, APOCALYPSE, TRAZ, TARZAN, MORPHEUS, SAMURI WARRIOR.

PACK 24 3 GAMES 3.99
SUPER SPRINT, SUPER HANG-ON, CHAMPIONSHIP, SPRINT

PACK 25 6 GAMES 3.99
SUPER CYCLE, ACE OF ACES, SUPER HUEY 2, LEVIATHAN, MASTERS OF THE UNIVERSE, EXPRESS RAIDER

PACK 26 3 HORROR GAMES 3.99
FRANKENSTEIN, DRACULA, WOLF MAN

PACK 27 6 GAMES £3.99
SUPER ZAXXON, KUNG FU MASTER, POLE POSITION, DRAGUNSKULLE, TIME TUNNEL, ASYLUM

P+P 1-3 TITLES 75p 4 OR MORE £1.00 OVERSEAS ORDER £1.00 PER CASS.

BYRITE SOFTWARE
Dept CU P.O. Box 589 London N14 6SJ Tel 01 882 6833

Access VISA

Above and below, the end-of-level nasties.

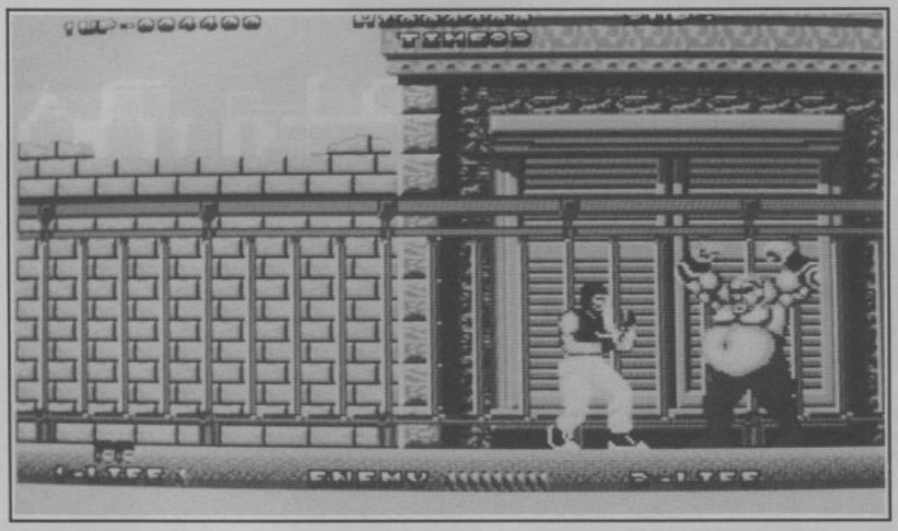

DRAGON NINJA

When CU reviewed the 64 version of this game back in January it got a mixed reaction. It scored quite well, particularly in the graphics stakes; but a beat 'em up to play and play again it wasn't.

Ocean
Price: £24.99

The same basic criticism holds true for *Dragon Ninja* on the Amiga. The game certainly sets a furious pace, but the gameplay is samey and you soon grow tired.

To recap briefly, the plot involves you in a plot to free good 'ol' President Ronnie from the dastardly clutches of the ninja hordes. The premise is pure star spangled banner, and from there on its simply a case of beating the hell out of everything in sight.

The action progresses from the streets of New York and takes you through a variety of Rambo-esque scenarios. The devilishly agile Ninja foes come thick and fast, and when they hit they hurt and you make a horrible puking noise. It sounds more like you're spending a night on the tiles than time on a mission for Uncle Sam. And that's about it as far as sound is concerned, apart from a mediocre jingle between screens.

Rightly so, the backdrops in the 64 version were praised for their realism and clarity. Much of this reflected the programmer's ability to work wonders with the 8-bit format. The same argument does not apply to Amiga *Dragon Ninja*. The visuals pack a pretty punch, with nice, big characters, but the animation, in particular, is ropy; you can kick into thin air and still floor a nearby Ninja; during face-to-face combat you appear to dematerialise. Body contact ought to mean *body* contact, shouldn't it?

That said, it's a competent beat 'em up with more than its fair share of action, detail and interesting settings. A fair enough game which could do with just a little more pep.

Steve James

SOUND	59%
GRAPHICS	78%
PLAYABILITY	79%
LASTABILITY	75%

73%

This is a game with a lot of things to offer. It has one heck of a soundtrack, bedazzling graphics and a plot which comes straight out of the primordial soup.

Pure evil has impregnated the twelve constellations through the portals of doom. Naturally, its seed is of a particularly, unwholesome, unholy, blue-green type, and it's hell-bent on smothering the Cosmos with the nasty stuff. There's quite literally the smell of burning martyr about your character. You are summonsed to the Palace of Shining Thrones, strapped by heavy chains to a mighty oaken ring, set on fire and told to get on with the business of booting the forces of evil back to the place of Pandemonium. Why not indeed?

From here on the game is one of those cover-the-screen-before-it-covers-you jobs, à la *Zoom*; *Wicked*, in fact, is like *Skweek*'s revenge. You have to go forth around the constellations, picking up good spores, blasting bad ones, multiplying enlightened growth (red-yellow patterns) and firing on the blue-green growth. When all evil portals — and not necessarily growth — have been destroyed, the screen is won.

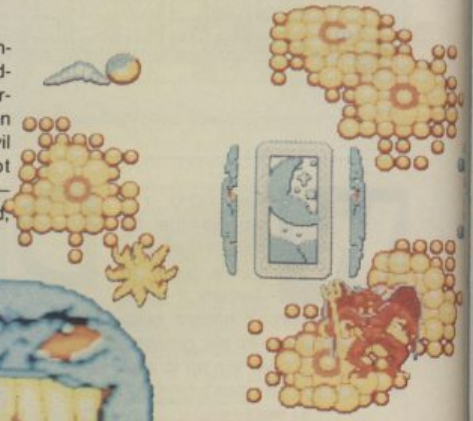

WICK

Activision/
Binary Vision
Price: £24.99

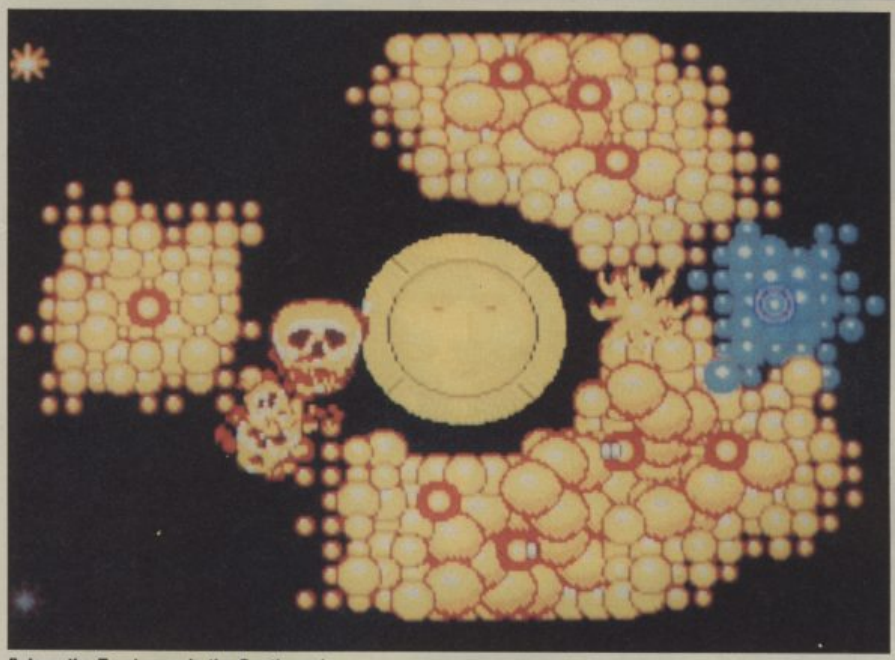

Left, you've killed a Guardian.

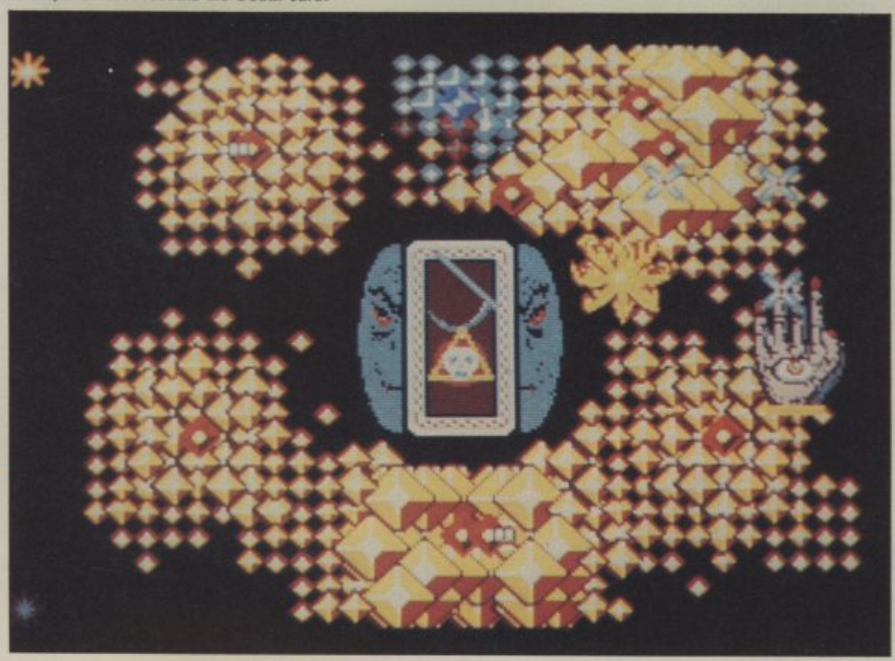

Below, the Tarot reveals the Death card.

KED

these at night time, they won't work. Twice a day the central face opens revealing a Tarot card and a crystal bringing good or bad luck. You have to learn to read the cards and nab the crystals, if benevolent, before the Devil's worm does.

The screens look as if someone's mashed up a million packets of Opal Fruits and done a Jackson Pollack with them. The colours seem so gushing and lurid that at first they distract you. But once you begin to pick out the spores, you can get well stuck in. Visually, in fact, the game is a treat and there are many nice touches. For example when you die, Pandemonium's symbol, the moon, breaks into replicas, like a million mad smileys on a bad acieed trip, and then the screen is filled with blood.

The same sort of care and attention has been devoted to the soundtrack. Each format will have its own theme and the Amiga's, scored by Richard Joseph, is a suitably Gothic spooky number with some nice, sampled backward speech on it.

And the down side? Despite giving you three game options ("strategy"-based game, arcade or mixed) *Wicked* does not have the type of gameplay which will make it a perennial fave; it simply doesn't have the depth. But it's certainly original, fast and visually and aurally addictive. And if you just fancy spending an hour or two as a righteous ball of flame, remember that this little number's in your softshop.

Steve James

But tackling fiendish fungus is only one of your tasks. There are the Guardians, such as the Devil or the Hand, with which to contend — and don't waste your bullets on

SOUND	**85%**
GRAPHICS	**87%**
PLAYABILITY	**80%**
LASTABILITY	**75%**

81%

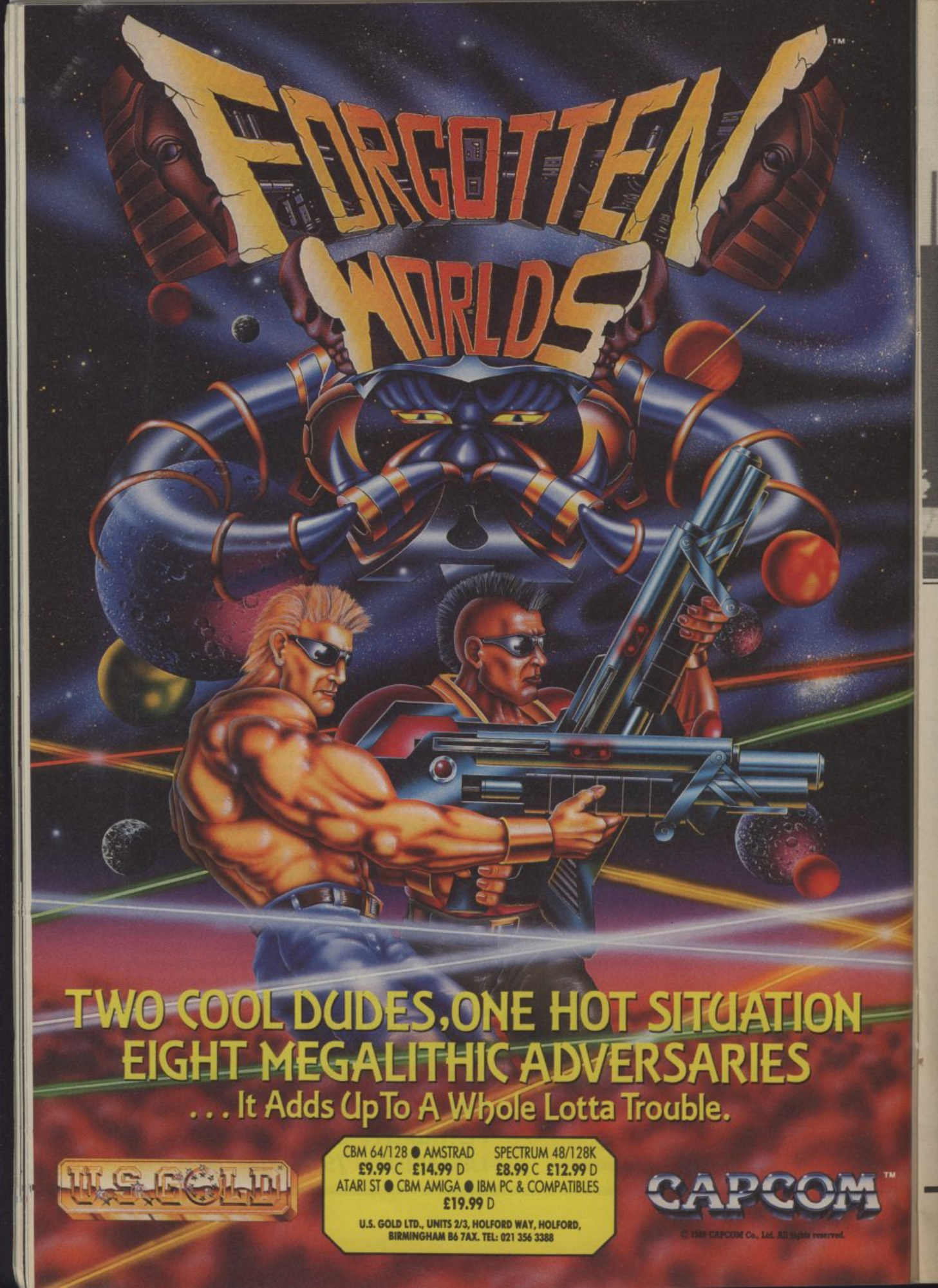

TWO COOL DUDES, ONE HOT SITUATION
EIGHT MEGALITHIC ADVERSARIES
. . . It Adds Up To A Whole Lotta Trouble.

U.S. GOLD

CBM 64/128 ● AMSTRAD SPECTRUM 48/128K
£9.99 C **£14.99** D **£8.99** C **£12.99** D
ATARI ST ● CBM AMIGA ● IBM PC & COMPATIBLES
£19.99 D

U.S. GOLD LTD., UNITS 2/3, HOLFORD WAY, HOLFORD,
BIRMINGHAM B6 7AX. TEL: 021 356 3388

CAPCOM™

© 1989 CAPCOM Co., Ltd. All rights reserved.

They're tasty, tasty, very, very tasty.

RAMPAGE

There have been one or two attempts in the past to recreate the atmosphere of the old B movies you used to be able to go and see in the pictures on a Saturday morning, when Godzilla reigned supreme. Some have succeeded mildly (*T-Wrecks*, the Chewits Game, for example) while others have failed pretty miserably (*The Movie Monster Game*). Probably the most successful of all is Bally Midway's *Rampage*. A glorious feast of destruction, doom and death by consumation.

When it hit the arcades, and I do mean hit, *Rampage* was an instant smash, and yes you guessed it, I do mean smash. The idea was simple. Up to three players at once played around a *Gauntlet*-style cabinet, each playing one of three 'monsters'. George the giant gorilla, Lizzy the oversized lizard (sounds familiar so far) and Ralph the enormous wolf. The objective, tear down cities.

Tearing down cities couldn't be easier. In each city, there is a small selection of skyscrapers dotted about. Each of the three has to climb up and down the sides of the buildings and basically punch holes in the walls. When a sufficient number of holes have been knocked in a building, the foundations crumble and the building falls to the ground where it lies a broken heap of rubble.

Now obviously you can't expect to tear apart the capitals of the first world without a little bit of resistance, and resistance comes in the form of good old Uncle Sam's army. Soldiers lean out of the windows of the buildings and fire energy-depleting bullets at you, or lob grenades in your direction. Helicopters buzz you from above, and then launch a stream of evil looking missiles, Tanks roll along the ground and fire AM (Anti-Monster) shells in your direction. And all the while your energy level is dropping and dropping.

So to top it up, you eat. What do you eat? Anything you like. Now, the things that you find to eat can be either good or bad. Bad things deplete your energy even further and consists of items such as flamethrowers and television sets. Things that are good to eat are things like goldfish and enemy soldiers. Yum.

The graphics are amazingly faithful to the coin-op, right down to all the little touches. Like the cute expressions on all the monsters faces, and the sweet way they chew when they eat. It all moves very well, without any sprite glitches. None whatsoever. Not even one. Wow.

It's a little too hard to get onto a building, far too easy to get off when you don't want to and far too tricky to get off when you do. Even so, the game's still tremendous fun to play, especially in multi-player mode. Thankfully the Amiga version of *Rampage*, long awaited I might add, has successfully managed to capture the slightly chewy texture and decidedly sweet flavour of the original coin op. *Rampage* is a cute little number, a rare old treat. Fans of the machines should definitely buy. Everybody else should just buy it.

Tony Dillon

Activision
Price: £24.95

SOUND	**81%**
GRAPHICS	**83%**
PLAYABILITY	**73%**
LASTABILITY	**78%**

80%

All hell let loose on 16-bit!

THALAMUS

AMIGA & ATARI ST
£19.99

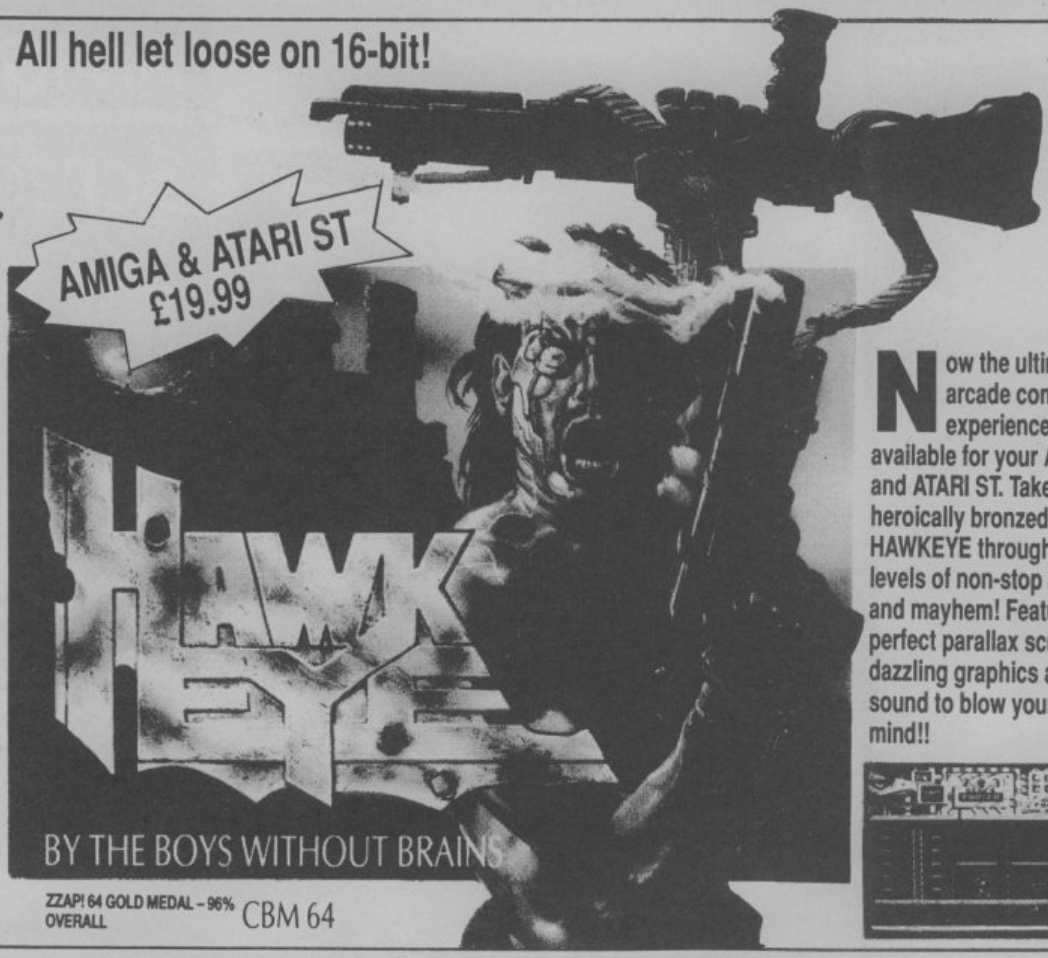

Now the ultimate arcade combat experience is available for your AMIGA and ATARI ST. Take heroically bronzed HAWKEYE through 12 levels of non-stop action and mayhem! Featuring perfect parallax scrolling, dazzling graphics and sound to blow your mind!!

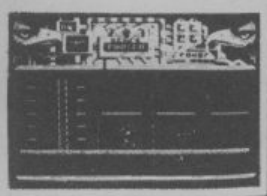

ZZAP! 64 GOLD MEDAL – 96% OVERALL CBM 64

AT LAST A POOLS PROGRAM THAT DELIVERS THE GOODS!!

PRESS RELEASE

POOLSBUSTER64 IS HERE !

THE PROGRAM THAT GAVE HUNDRENDS OF DIVIDENDS TO ATARI ST USERS, IS NOW AVAILABLE FOR THE COMMODORE 64. POOLSBUSTER64 IS QUITE SIMPLY THE MOST ADVANCED POOLS PROGRAM AVAILABLE TODAY. LOOK AT THESE HIGH-SCORING FEATURES: *1) POOLSBUSTER IS GUARANTEED.* THAT'S RIGHT-WE'RE SO CONFIDENT THAT YOU'LL WIN WITH POOLSBUSTER THAT WE PROMISE TO REFUND THE PURCHASE PRICE IF YOU HAVEN'T WON SOMETHING WITHIN ONE YEAR OF THE DATE OF PURCHASE! *2) IT'S THE STATE-OF-THE-ART POOLS PROGRAM.* IT USES AN ARTIFICIAL INTELLIGENCE (A.I) SYSTEM TO FINE TUNE ITS PREDICTIONS EACH TIME YOU ENTER A SET OF SOCCER RESULTS. IT ACTUALLY LEARNS FROM THE RESULTS IT GETS WRONG. *3) IT KNOWS THE SCORE!* POOLSBUSTER CONTAINS A MASSIVE DATABANK OF SOCCER STATISTICS WITH DETAILS OF OVER 10,000 PAST MATCHES. *4) IT'S EASY TO USE.* POOLSBUSTER IS FULLY JOYSTICK/MOUSE DRIVEN-THERE'S NO NEED TO USE THE KEYBOARD AT ALL. *5) IT'S VERSATILE.* POOLSBUSTER COMES WITH ALL THE U.K SOCCER LEAGUES YOU'RE LIKELY TO NEED, INCLUDING GM VAUXHALL, NORTHERN PREMIER, BEAZER & HFS LOANS. AND YOU CAN ADD ANY OVERSEAS LEAGUES AS YOU WISH. *6) YOUR FORTUNE IN THE STARS!* POOLSBUSTER64 ALSO INCLUDES THE UNIQUE *MAGIK PREDICTION* PROGRAM. THIS FORECASTS LINES OF 16 POSSIBLE DRAWS ACCORDING TO THE ASTROLOGICAL POWER NUMBERS FOR YOUR NAME, DATE OF BIRTH & POOLS DATE. POOLSBUSTER64 IS AVAILABLE ON 5.25" DISK OR CASSETTE.

POOLSBUSTER64 COSTS ONLY £40 ! SO HURRY ORDER ONE TODAY & WIN THE POOLS TOMORROW!

VERBATIM 5.25"-2S/2D 48 TPI DISKS: BOX OF 10 £ 9.50. COMMODORE 3.5"-2DD DISKS: £12,50 FOR 10. TDK MF-2DD 3.5" DISKS: (THE BEST MEDIA TO STORE YOUR PROGRAMS) £14.50 FOR 10. SPECIAL DEALS IF YOU BUY THEM WITH DISK BOXES. JOYSTICK PRICES THE LOWEST IN UK. SEND CHQ/PO/ACCESS/VISA CARD NO.+EXPIRY DATE TO "APOLONIA SOFTWARE, DPT CU1 SOUTHBANK BUSINESS CENTRE, UNIT 37, ALEXANDRA HOUSE, 140 BATTERSEA PARK ROAD, LONDON, SW11 4NB. TEL.: 01/978-2280. 24HR: 01/738-8400. FAX: 01/622-1063.

VIGILANTE

As a coin-op, *Vigilante* had no real claims to greatness. It wasn't a step forward in arcade technology, and it didn't offer much variation in its beat 'em up gameplay. It wasn't good for much more than a couple of goes.

Your missus, who goes by the name of Madonna, has been kidnapped by the skinheads — not any old skinheads but *the* skinheads. You, being from a rough and tumble neighbourhood, have no qualms whatsoever about going out and beating seventeen complete and altogether different varieties of crap out of everybody you meet, and this you do, over a selection of levels based around the streetfighting theme. This is not a game for those with an aversion to violence.

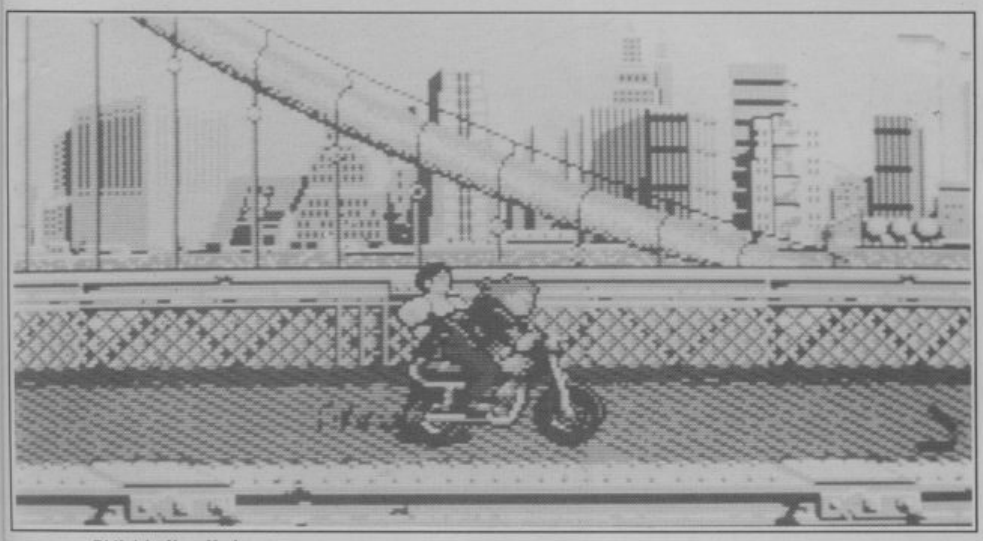

Ridin' in New York.

In terms of gameplay, *Vigilante* is closest to *Kung Fu Master*. You scroll from left to right, and bad guys run from both sides and have to be punched or kicked off the screen. The basic, grab-hold-and-reduce-your-energy henchmen, take only one hit to knock away. Others, such as Nunchaku or knife wielders have to be hit repeatedly before they cop it — and when there's one on either side, it proves to be a problem. At times you feel like you ought to be some kind of Ninja Octopus.

The thing is, *Vigilante* is very unplayable. It's just too slow and unresponsive. Gameplaying skills go out the window when your on-screen character just doesn't move fast enough to be able to kick out the two bad guys standing in front of him. Picking up extra weapons is pointless, as the idiot throws them away the moment he's hit.

A man alone.

Graphically, *Vigilante* is fairly faithful to the coin-op. The sprites aren't quite as large, but they are recognisable, as are the backdrops. *Vigilante* was written by Emerald Software, the same team that wrote *Running Man*, which might explain the speed of the game (but then again, I'm not one to cast aspersions!).

Sound. What a curious concept. There isn't much ear-vibration to be found to *Vigilante*. A tune plays throughout, and there are a few weak FX in there as well. A game such as this should have plenty of hard-sounding "thwocks".

Vigilante is a poor game. I might have finished by saying it's a good conversion, which in some ways it is. It's just not much of a game. The whole point of a simple beat-em-up is it provides short adrenalin burst and a little bit of excitement. But a frustratingly slow game isn't one of the purchases I go looking for when I go shopping for software.

Tony Dillon

US Gold
Price: £19.99

GRAPHICS	79%
SOUND	72%
PLAYABILITY	41%
LASTABILITY	53%

60%

WAYNE GRETZKY'S ICE HOCKEY

Well, after *Speedball*, it's back to basics with a game that's nearly as violent, yet just as fast. Ice Hockey is a game ripe for conversion. Full of big muscular men with large pointed sticks and a death wish.

Now, I'm no hockey afficianado, but I do know that it consists of five men all dressed like American footballers skating around knocking a little flat black object (called a puck) along the length and breadth of a frozen swimming pool. At either end of the pool is a goal and the idea is to knock the puck into the goal of the opposing team. Simple.

There have been other hockey games, but to be honest, this has to be the best. You know you've got something good when you see the intro sequence, which was even good enough to make Iron Mike Pattenden stop and stare. An excited crowd jump around in their seats. Why, you can't see. Then you see it. A large hockey player (aren't they all!) runs on screen from the right side and then whacks the puck, straight at the screen. The screen explodes and you are left looking into the inside of your monitor. Great!

Simply the best hockey sim.

The game itself easily comes up to standard, with a wealth of options to boot. Name and select your team members, choose colours, select lengths of matches, team skills and even whether you want to play or just coach, telling the team which strategies to use.

The game is viewed as a horizontal scroller set over two screens — much like *Speedball*. The scrolling is always centred over the puck, but the interesting thing is that you only control one player. Not one player at a time, but one player overall. Interesting, but when you realise that there are normally only ten players in the game at any one time, it's not a bad idea at all. It sure makes the game a little easier to follow.

Controls are simple enough. Left, right, up and down move you in the relevant directions, but response is slow. Not because of any bad programming you must realise, but because you are, after all, skating on ice. You can't expect to perform 90 degree turns while racing on ice, can you?

Another nice point in the game is the way the other players react. Follow a player, and he'll try to shake you off. Start hitting a player, and he may fall down. If he falls, a fight might ensure, and the fights are violent. They normally end with a team against a team. Loads of violence and bruises.

The game plays well, though the slow rections can be a little frustrating. That said, it does have a very original feel to it. The system of only controlling one player, along with the relatively realistic reactions of the other players makes you feel that you are playing a game with other people.

An excellent game. Hockey fans should slide down the softshop even if they've never heard of Wayne Gretzky.

Tony Dillon

Mindscape
Price: £24.99

SOUND	**83%**
GRAPHICS	**79%**
PLAYABILITY	**83%**
LASTABILITY	**80%**

81%

THE COMPILATION OF EXCELLENCE

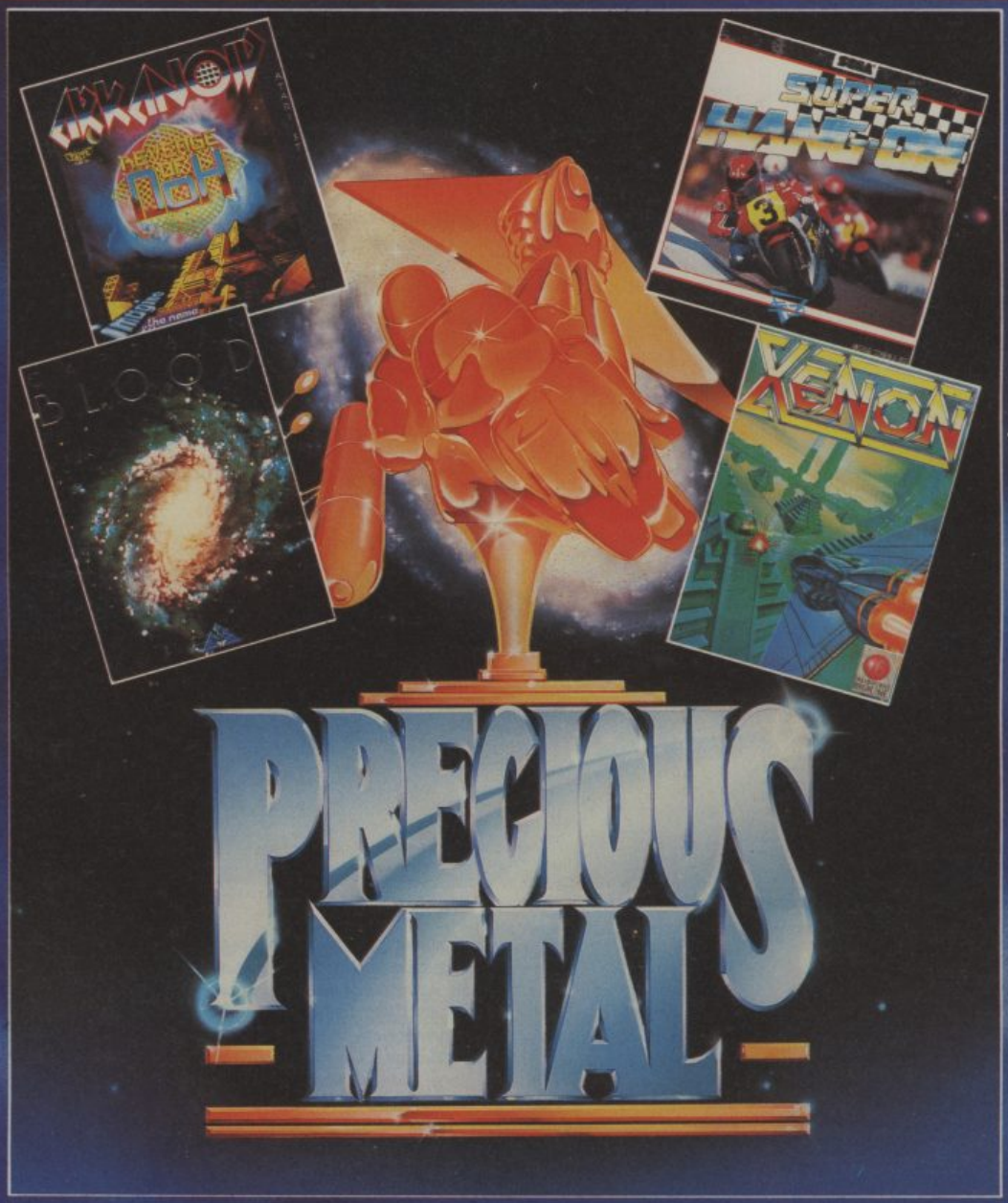

CAPTAIN BLOOD
"...the most stylishly evocative game the ST has yet seen". "Evocative graphics coupled with music by Jean-Michel Jarre have helped make Captain Blood the most eagerly awaited French 16-bit computer game ever" – Games Machine.

ARKANOID II Revenge of Doh
"The screens are well designed and will have you burning the midnight oil in order to reach Doh. A polished game that will appeal to all fans of the original" – ST Action.

XENON
"The graphics are superb, the installations and explosions are wonderfully drawn" – ACE.

CRAZY CARS
"This must be the ultimate car game" – ST World.

4 OUTSTANDING GAMES IN ONE SPECIAL PACK

ocean

AMIGA
(CRAZY CARS replaces SUPER HANG ON)

ATARI ST

24.99

Ocean Software Limited · 6 Central Street · Manchester · M2 5NS · Telephone: 061 832 6633 · Telex: 669977 OCEANS G · Fax: 061 834 0650

FOF

A long title with a game to match. Gremlin's *Federation of Free Traders* is best summed up as the logical progression from *Elite*.

It boasts enhanced graphics and increased features, but was heavily criticised in its original ST format. Several widely publicised faults were revealed. First off there were problems with the save

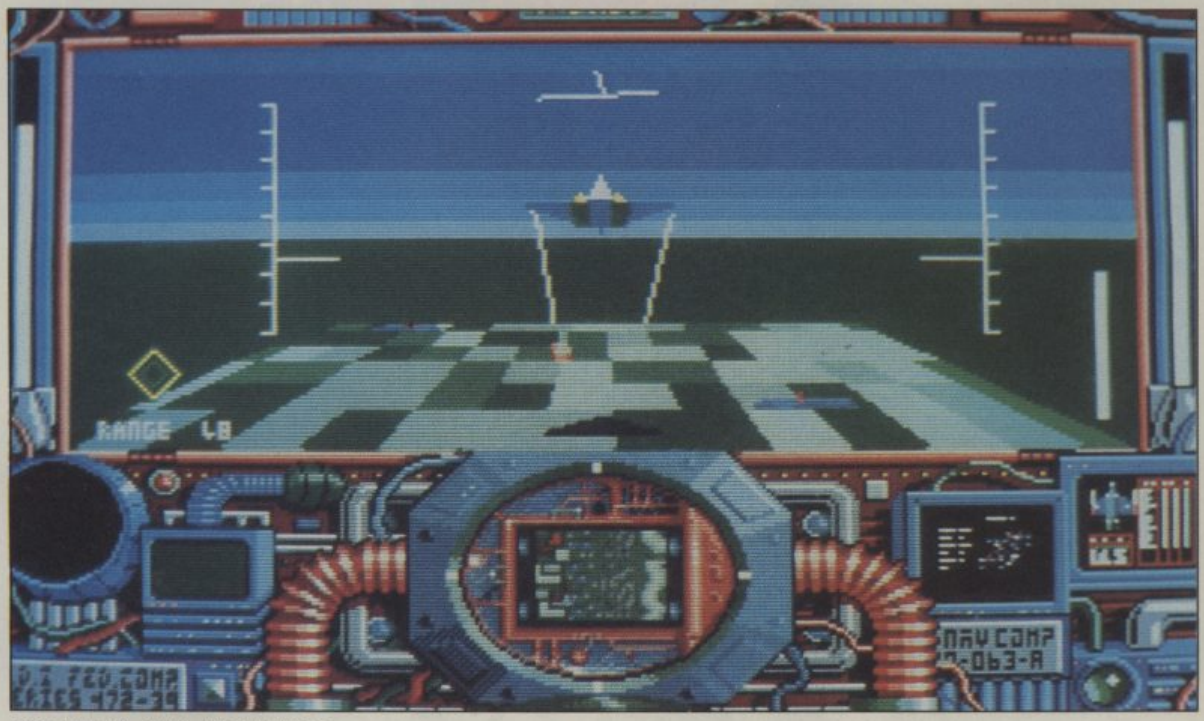

Flying low and, below, into hyperspace.

game option, or lack of one, and the length of time it took to travel between space stations was phenomenal. Still Gremlin and FOFT's programmers went back to their drawing boards, produced the Mister Sheen and orange cloths and cleaned up their act.

The aims in *FOFT* are simple ones: kill, trade and make a bucketfull of money. As in *Elite* your ship is equipped with the very basics — water pistol lasers and Fiat Uno engines — and upgrading them costs mucho cash. Raising funds couldn't really be easier — just log-on to the main galactic network computer and check out what's on offer. This system plays a big part in the game. Through it you can leave and receive messages, trade, and buy better equipment for your ship. There is even a programming language so if you get bored with the game you can mind numb yourself even further by making swear words scroll up and down the screen.

FOFT scores over *Elite* with the inclusion of terrestrial flight, whereby you fly low over the surface of some poor unsuspecting planet, blow the hell out of the landscape and trade with what's left. Admittedly I tended to plough my ship into the ground rather than wreck any real havock to the wildlife, but it's worth trying, as the planet side section plays like a limited version of *Virus*.

There are still problems. I cannot abide the control system for the ship. The inertial effects used to slow down any pitch or yaw of the craft take too long to slow the ship down, and if you try slowing down by moving in the opposite direction it takes more than precise timing to stop the ship flipping out that way too.

Additional features do include a blackmarket, twenty assorted classical medleys to hum along to including Vivaldi, Handel and er, Ben Dalglish (well that's what it says), a fully rotational 3D star map of each galaxy, a whole host of ships, different levels of ship

Gremlin
Price: £29.99

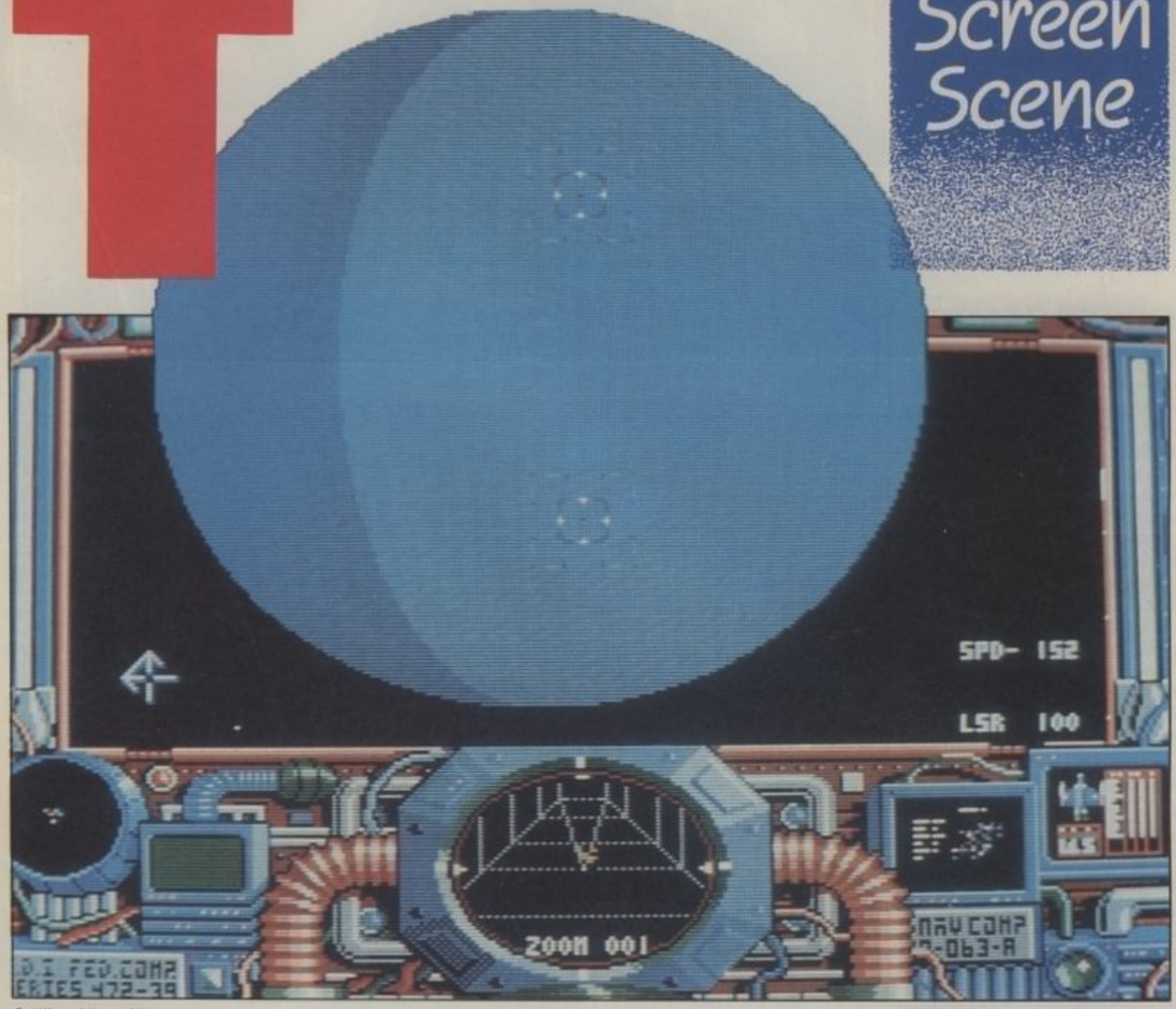

Settling into orbit.

equipment and 'lock on' missiles.

The graphics comprise of filled vector ships, planets and information screens, from what I have seen of the ships they animate rather nicely, though it's almost impossible to keep them on screen long enough to blast, let alone admire, but still what there is, no matter how fast, is nice. The sound can't be faulted either, the classical extracts add atmosphere, even if the idea owes a lot to the Blue Danube docking sequence in "2001".

This is a style of game that I enjoy playing a lot, but I still found FOFT difficult to get into. It is, undeniably, very deep and complex, and requires a lot of time and practice before the game starts to win you over. A lasting game that's worthwhile to those who enjoyed *Elite* — but don't expect a classic piece of software.

Mark Patterson

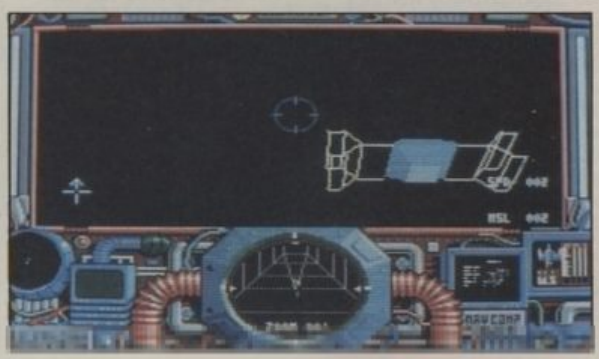

SOUND	85%
GRAPHICS	86%
PLAYABILITY	69%
LASTABILITY	87%

76%

CHEAPO

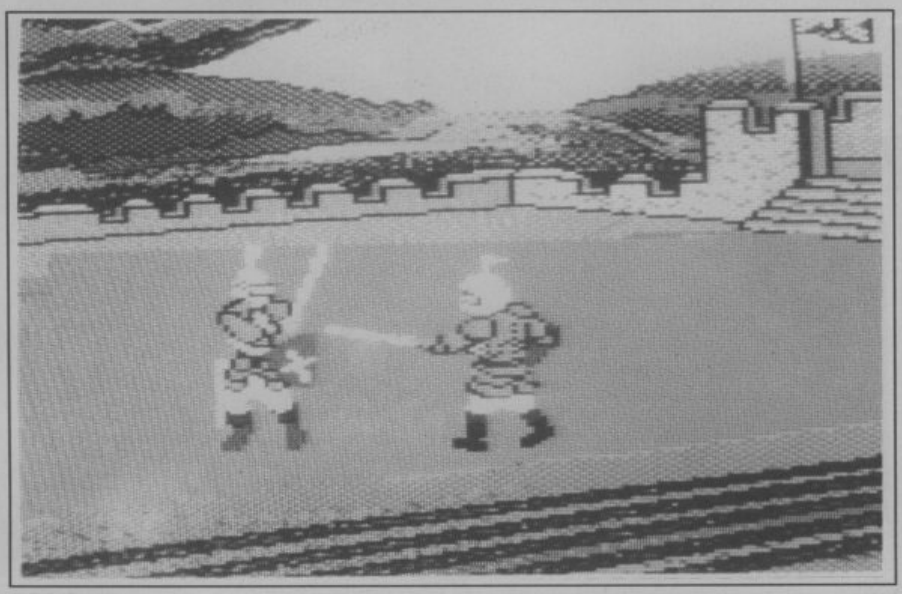

Knight Games

KNIGHT GAMES

Ricochet

A re-release of the old English Software game that made CU's front cover way back and rightly so. Seven knightly activities, most of which involved clubbing opponents around the cranial and torsoid regions with lumps of variously shaped iron made this package entertaining stuff to play.

Good clanking sounds and varied, pretty graphics make it a worthy addition to any courtly software collection.
(75%)

DALEY THOMPSON'S DECATHLON

Hit Squad

What you got for the Daley endorsement in this age old release was a pretty competent version of the old *Track and Field* coin-op in the days when you could get away with that kind of cloning.

Six arm-breaking, wrist-busting, joystick-waggling events inlcuding sprinting, high jump and long jump should remind you what sports sims used to be like quick enough. Still fun for armchair fitness freaks.
(74%)

NINJA COMMANDO

Zeppelin

It's charitable to suggest the miniscule figure in this game could be a ninja. He could be a bit of blue tack with limbs, for all the difference it makes.

This horizontal scroller has about as much taste of the Orient as a pot noodle. Considering you're supposed to be this deadly assassin, how come you have to jump on the nasties to kill them. Death by squashing? Whatever happened to a swift kick to the temple or a fist in the solar plexus?

Colourful backdrops, colourless game.
(51%)

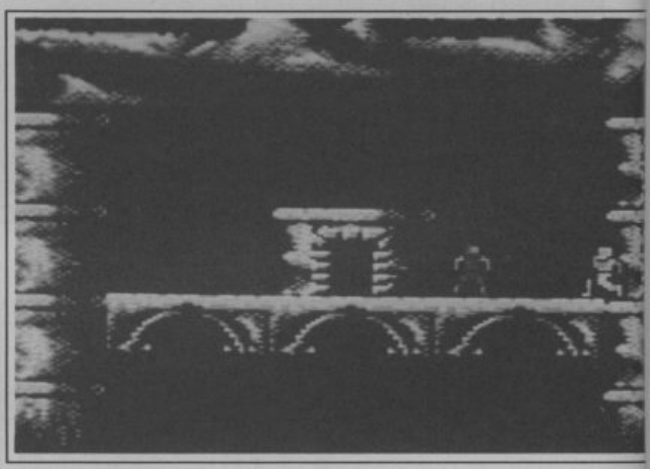

Ninja Commando

ROUND-U

Enduro Racer

ENDURO RACER

Hit Squad

Activision's conversion of the coin-op was disappointing to say the least, but the original was never in the same league as the likes of *Hang On* and *Super Hang On*.

The basic idea is to ride around on your scramble bike completing the courses, jumping obstacles and avoiding hazards. *Buggy Boy* on two wheels really. Give it a miss.

(55%)

ENCOUNTER

Novagen

Mercenary programmer Paul Woakes' first game for Novagen and fans of the Amiga game *Battlezone*, released early last year may see the similarity. In fact it's pretty limited stuff as you defend yourself from a fixed position as alien vessels close in.

There's eight levels, but don't expect too much variety.

(51%)

ARCARDE FLIGHT SIMULATOR

Codemasters

That's more like it! You know where you stand with Codemasters games if they have the word 'simulator'. *Simulator Simulator! Budget Game Simulator!*

This is an airborne shoot 'em up with three levels: First World War, Second and er, Third. Sadly though it's a bitch to play with difficult steering and an altitude element which means your plane has to be the right height before it can shoot down anything. It didn't do much for us.

(63%)

JACK THE NIPPER

Kixx

Could've sworn this had been released before, but if it hasn't then it damn well should have been. Gremlin's archetypal arcade adventure concerns the naughty activities of Jack, a wee scamp bent on causing mischief.

Well worth having if this is your kind of thing.

(72%)

Jack The Nipper

RAMBO

Hit Squad

Ocean's new budget range starts with a bang. *Rambo* was a Christmas number one a few years back and one of the first games programmed by Dave Collier there.

It's an arcade adventure with the emphasis on the arcade as you run amok with Sly swopping your peashooter for some heavy armoury, freeing some prisoners and locating the helicopter to make good your escape. And don't forget that cheat whereby you plug another joystick in the other port to make the chopper fly faster. Whoops! What a giveaway!

Re-release of the month we reckon.

(83%)

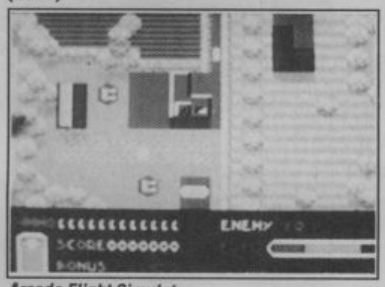

Arcade Flight Simulator

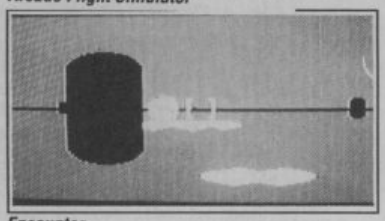

Encounter

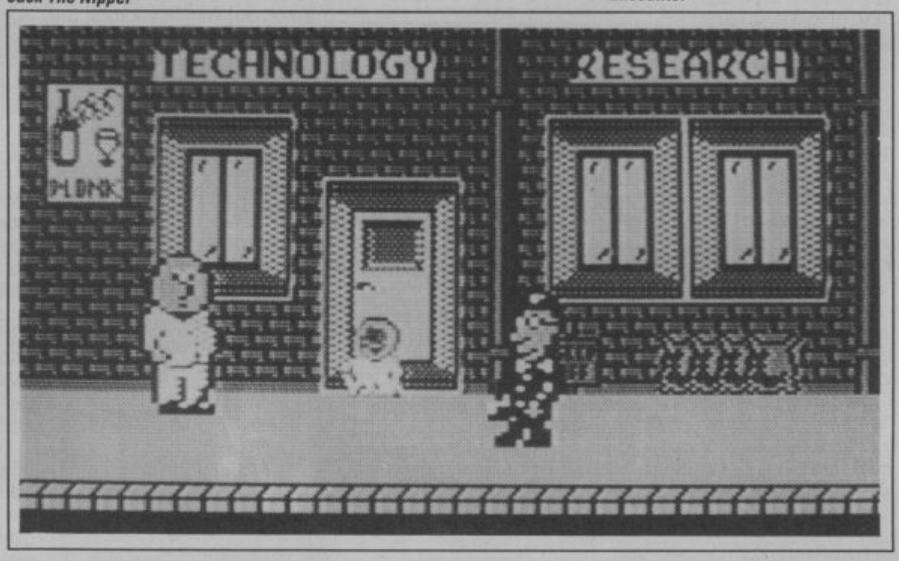

UP

CU UPDATE

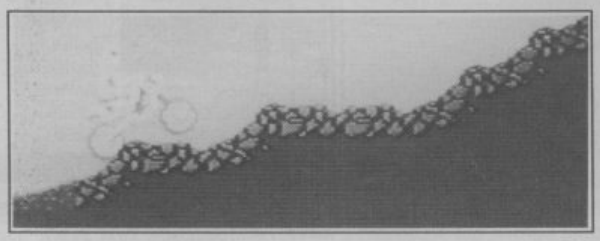

SUPER SCRAMBLE SIMULATOR

Gremlin

64

Now, haven't we seen this before, in the shape of a novel little budget game called *Kickstart*? No we haven't, we've just seen something similar, but a lot more basic. *Super Scramble Simulator* (try saying that after a bottle of Jack Daniels) allows you to ride a scrambler (a specially-adapted bike that allows you to ride on offroad terrain) over a variety of coarses. Obstacles you encounter include Volkswagon Beetles, logs, hills and walls that have to be driven around.

This all seems like jolly good fun until you realise just how precise you have to be. You have to be in the right gear for the right obstacles, be at the right speed, have the right wheel in the right position and to top it all you're up against a really tight time limit. I enjoyed *SSS* on certain other formats, but the 64 version lacks a certain pzazz. It plays well, but not quite well enough, some of the controls are sticky. Basically it's just not as good as it might have been. That said, the Amiga version looks hot. Look out for a review soon!

63%

SPHERICAL

Rainbow Arts
AMIGA

One swift glance at Rainbow Arts' latest release will tell you that this is a somewhat belated 16 bit clone of the old 64 game from US Gold, *Solomon's Key*.

The game is played across a series of screens, each individual levels in which a little wizard has to move around collecting jewels and directing a magic orb into a stone to complete the screen.

Despite being small the graphics are quite neat and colourful and the game is certainly playable in a throwaway kind of sense.

60%

S.T.A.G.

EAS Software
AMIGA

"This isn't to being any good yes?". The German to English translation in the manual is awful. Funny ha ha high level translation for all the family. Being serious, S.T.A.G. is a very poor "conversion" of the all-time classic *Elite*, only it's lacking something. It has all the trading facilities; you can buy and sell objects, equip and better your ship. There are galactic and intergalactic maps, so that you can plot your course through the universe. There's even the facility to leave the space station, so what exactly is missing?

I remember now, the flight simulation. That's it. No longer can you zip around space, shooting up all and sundry. Now what you have to do is fly along a series of boxes. Fly outside the 'tunnel' of boxes and you destroy your ship. Very dull.

52%

THE DUEL — TEST DRIVE 2

Accolade

64

As you might remember, the Amiga version of this wasn't all that much of an improvement over the original *Test Drive*. Sadly to say, even with all the lovely enhancements, this isn't all that much better than the original 64 version either. In fact it's worse. You see, by enhancing the scenery and adding all these lovely things to the game, such as trees and signs with sweet little messages on them like 'Welcome To California' all marked out in nice vectors, the game has slowed down quite a bit.

The update on the road is terrible, as is the update on all the sprites. There are times when you die because you've overtaken a car by what seems like yards, but for some reason the computer hasn't allowed it. Once again the infamous cracked lines fill the screen. They might have improved the death effect.

A series of optional scenery and car disks will soon be available, but you probably won't need them.

39%

MICROPROSE SOCCER

Microprose
AMIGA

Where its 8 bit counterpart is super league *Microprose Soccer* simply fails to make the first division — simply because it's not as good.

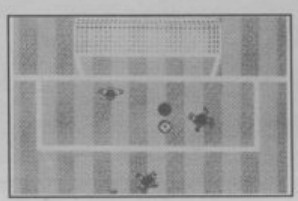

First impressions are promising with a couple of nice blue digitised stills on the options screen, but once the game is loaded you rapidly realise that the conversion is less than inspired. The major problem is that it's too slow and lacks the playability of *Kick Off*. You're not going to get excited about this, just steamed up by its limitations.

Graphically there is little difference which is alright, but sound is disappointing. Second best may sound like a good performance, but not in a two horse race.

60%

SOFTWARE SOURCE

New Zealand Mail Order Suppliers of Commodore Software and Accessories Software Source, Dept C, PO Box 6035, Brookfield, Tauranga, New Zealand. Phone: (75) 69853.

AMIGA	Price NZ$	AMIGA	Price NZ$	C64	Cass$	Disk$
4TH & Inches	48.84	Nebulus	57.73	Afterburner	34.32	48.06
Adrum	88.84	Offshore Warrior	75.51	Airwolf	31.77	31.77
Adventure Con. Set	45.40	Outrun	51.51	Barbarian 2	35.50	44.40
Army Moves	79.95	Operation Wolf	51.91	Batman	39.96	48.84
Bad Cat	66.51	Power Play	72.67	Better Dead than Ali	35.50	49.72
Bards Tail II	72.67	Pocket Ranger	88.84	Buggy Boy	40.86	40.86
Battle Chess	62.17	Roger Rabbit	64.39	Camelot Warrior	13.69	
Blastaball	36.37	Sidewinder	34.32	Danger Mouse	13.59	13.59
California Games	72.72	Thunder Blade	64.39	Double Dragon	34.32	48.06
Carrier Command	66.61	Thundercats	66.61	Empire Strikes Back	45.40	54.49
Double Dragon	60.10			Ghosts N Goblins	31.77	31.77
Dragon's Lair	115.5	C64	Cass$	Disk$	Ikari Warriors	40.86	54.89
Driller	79.95	Startrooper	13.59	13.59	Joe Blade	13.59	13.59
Eye	55.81	Star Wars	63.58	63.58	Last Ninja 2	39.96	51.51
Falcon	55.81	The Hunt For Red Oct	62.17	62.17	Operation Wolf	34.32	42.92
Gauntlett II	57.73	Thunderblade	44.40	44.40	Pacmania	35.50	49.72
Ikari Warrior	72.67	Trivial Pursuit New B	49.72	72.67	Paperboy	30.71	30.71
International Soccer	88.84	War Games Pack	40.86	40.86	Platoon	35.50	53.29
Joan Of Arc	62.17	War in Middle Earth	49.72		R-Type	35.50	
Kikstart 2	34.32	Wec Le Mans	49.72		Red Storm Rising	49.72	62.17
Led Storm	72.72	Wizards Lair	13.59	13.59	Return of the Jedi	40.86	63.58
Lombard Rally	77.28	World Tour Golf	40.86	40.86			

★★★ AMIGA COMPILATIONS ★★★

AMIGA GOLD HITS $81.57 — Compilation of Bionic Commando, Rolling Thunder, Leaderboard Gold and Links.

HIT DISKS VOL 1 $77.28 — Compilation of Goldrunner, Jupiter Probe, Slaygun and Karate Kid II.

HIT DISKS VOL 2 $79.09 — Compilation of Time Bandit, Leatherneck, Tanglewood and Major Motion.

LOST WORLD $60.10 — Compilation of Barbarian, Obliterator and Terrorpods.

MEGAPAC ¢81.82 — Compilation of Winter Olympiad 88, Suicide Mission, Mousetrap, Seconds Out, Plutos and Frostbyte.

PRECIOUS METAL $77.28 — Compilation of Crazy Cars, Arkinoid (Revenge of Doh), Captain Blood and Xenon.

WINNERS $60.10 — Compilation of Test Drive, Leaderboard Golf and Karate Kid II.

★★★ COMMODORE 64 COMPILATIONS ★★★

FIST AND THROTTLES $48.06 (D) — Compilation of Dragon's Lair, Ikari Warrior, Thundercats, Buggy Boy and Enduro Racer.

GIANTS $38.62 (T) $55.81 (D) — Compilation of Gauntlet II, Rolling Thunder, Our Run, World Class Leaderboard and 720°.

HISTORY IN THE MAKING $43.51 (T) $53.50 (D) — Compil-ation of Leader Board, Express Raider, Impossible Mission, Super Cycle, Gauntlet, Beachead II, Infiltrator, Kung Fu Master.

MAGNIFICENT 7 $39.96 (T) $53.29 (D) — Compilation of Head over Heals, Stallone Cobra, Short Circuit, Frankie, Arkanoid, Wizball, Great Escape and Yio Ar Kong-Fu.

THE IN CROWD $51.51 (D) — Compilation of Gryzor, Barbarian, Last Ninja, Predator, Karnov, Combat School, Target Renegade and Platoon.

★★★ ACCESSORIES ★★★

Disk Store 3½in 80 pc lockable	$30.71	Non Glare Filter 30 x 25.5cm	$31.77
Disk Store 3½in 100 pc roll t	$35.10	Quick Gunner Joystick	$13.59
Disk Store 5¼in 120 pc roll t	$39.49	Auto Quickfire Joystick	$22.68
Disk Store 5¼in 60 pc lockable	$26.31	Konix Speedking Joystick	$38.04
Blank Disks 5¼in DSDD 10 (Box)	$13.63	Navigator Joystick	42.81

Panasonic KX-p1081 Printer $476 10" 120 cp Dot Matrix print. Includes G.S.T. and courier delivery. Price lists and brochures available for our range of printers.

Over 1500 items available on our free catalogues (Please state computer type), including: Education, Utilities/Business, Accessories and Joysticks. Please send Cash, Cheque, Money Order or Credit Card No. and expiry date to the above address. All prices quoted in NZ Dollars. Cash on delivery also available. P&P $2 on orders under $20, $1 or orders $20-30, P&P is free on orders $30 or over.

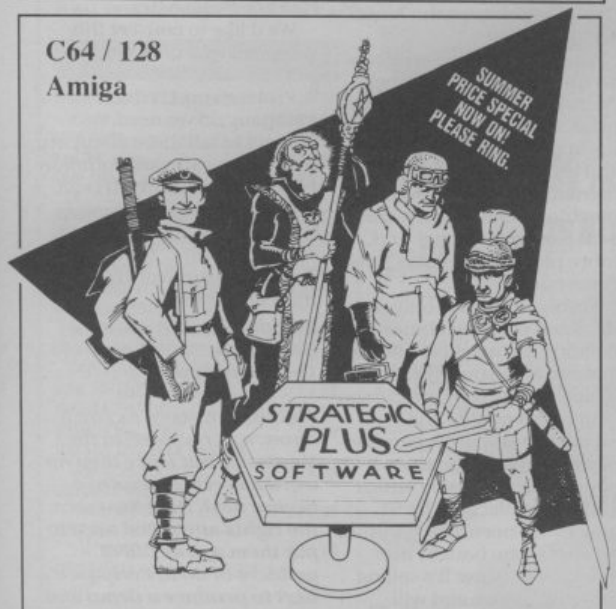

WAR GAMES, ADVENTURE GAMES
SIMULATORS & SPORTS

Strategic Plus Software
Dept. CU
PO Box 8, Hampton, Middx TW12 3XA
Telephone 01 979 2987

STRATEGIC PLUS SOFTWARE

Proprietors: Messrs S. Harper & S. Tunstall

Send £2.50 for *Extensive* Catalogue.

Evesham Micros

All prices include VAT/delivery

OCEANIC OC-118

Previously sold as 'Excelerator Plus'

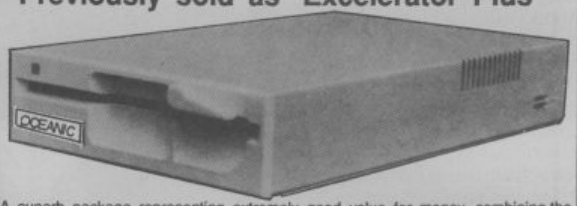

A superb package representing extremely good value for money, combining the Oceanic OC-118 disk drive (previously sold as 'Excelerator+') and the sophisticated GEOS system. Said by COMPUTE's Gazette to have "dramatic improvements over the 1541 in quality and reliability", the drive is a stylish and attractive compact unit featuring a direct drive motor and its own external power supply. GEOS brings the power of a graphic interface and integrated disk turbo to your '64 and includes geoPAINT, a graphic workshop, geoWRITE, a WYSIWIG word processor and Desk Accessories. More extensions available - see below.

Oceanic OC-118 & GEOS £129.95

Oceanic OC-118 & GEOS
plus *Freeze Machine* £149.95

GEOS applications

GEOPUBLISH 64/128	£32.95	GEOS 64 VERSION 2.0	£32.95
GEOPROGRAMMER	£32.95	GEOFILE	£24.95
GEOS 128 VERSION 2.0	£32.95	GEOCALC	£24.95
GEOWRITE WORKSHOP 128	£32.95	DESKPACK+ 64/128	£21.95
GEOCALC 128	£32.95	GEOWRITE WORKSHOP	£24.95
GEOFILE 128	£32.95	FONTPACK+ 64/128	£16.95
		GEOSPELL	£16.95

LC10

star

Best-selling CBM ready printer

Only £189.00
Colour version also available;
Only £239.00
Prices include two black ribbons free of charge

The undisputed market leader in this category, including 96 font combinations and paper parking (use single sheets without removing tractor paper). Superb 7-colour version also available, which also accepts standard LC10 black ribbons. Available either in '64/128 ready form or as parallel version for Amiga users. Please state computer type when ordering.

SLIMLINE '64

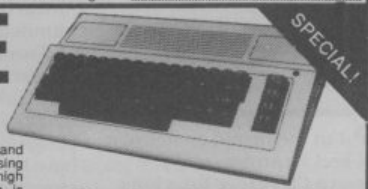

Fit the Slimline case to your '64 and it will look and feel like you are using a brand new computer. This high quality injection moulded case is easy to fit and gives a lower overall height. Hurry while stocks last!

Only £12.95

Other Commodore 64 Accessories .....

Freeze Machine Software Backup Cartridge with *stacks* of features	£28.95
Freeze Machine Utility Disk, required for transfer of many multi-load programs	£7.95
Doubler '64 (needs 2 data recorders) makes perfect tape backups every time	£12.95
Icontroller keyboard mounted cursor controller, great for WIMP software	£11.95
Data Recorder, CBM compatible, good value (includes PAUSE control)	£24.95
Dolphin DOS parallel disk system for *fantastic* disk access speed increase	£69.95
Renegade Disk Backup utility - the most powerful on the market today	£19.95
1541 Physical Exam inc. digital alignment disk & diagnostic software	£39.95
1541 Quiet Drive Stops, silences 'knocking' noise on 1541 drives	£4.95
Azimate 3000 kit, to check and adjust data recorder head alignment	£6.95
25 bulk packed 5.25" DS/DD disks with sleeves+w/p tabs, full guaranteed	£13.95

HOW TO ORDER

All prices VAT/delivery inclusive
Express courier delivery £5.00 extra
Send cheque, P.O. or ACCESS/VISA details
Phone with ACCESS/VISA details
Govt., educ. & PLC official orders welcome
All goods subject to availability E.&O.E.
Open to callers 6 days, 9.30-5.30
Telex: 333294 Fax: 0386 765354

Evesham Micros Ltd
63 Bridge Street
Evesham
Worcs WR11 4SF
Tel: 0386 765500

Also at: 1762 Pershore Rd., Cotteridge, Birmingham, B30 3BH Tel: 021 458 4564

CU LETTERS

Engine driver

● I am fed up with a PC Engine owner at school who boasts *R-Type* is miles better on his system than it is on my Amiga. And indeed Level 1's monster doesn't look as good as the PC Engine's version. Is his machine better? Or did Activision not copy *R-Type* properly?

He also (the Engine owner) goes on to say, "My machine beats your scrap heap hands down, I've got CD Rom!"

Leigh, Lancs.

P.S. Are Commodore going to make a console which has millions of colours?

Sounds like your mate is a real pain. The PC Engine is a game console right? That's* all *it can do — it can't handle music software, Midi, art packages, word-processors, DTP, etc. So that makes it a bit limited in that respect. It can't run adventures or games like* Elite, FOFT *or* Gunship. *Where it does succeed is in its arcade capabilities, because despite being only 8-bit, it has a customised video chip and allows more, bigger, hardware sprites. That's why* R-Type *is better on the Engine, as are games like* Vigilante *and* World Court Tennis *which is probably the best sports sim ever. So tell your mate to stick his joystick pad and CD Rom disks where it hurts.

Rumour has it Commodore are researching a console based on the Amiga.

Rude!

● I'm the proud owner of a 64 and an Amiga, and I've been a CU reader for a long time. Now it's not that it really bothers me, but I've noticed that Jamie Hewlett's artwork seems to be getting rather lewd. It began with June '88's "Groovy Arcade Stories" (have you seen what's written on the side of the arcade-cop's gun?). His drawing of a . . . well, I'm sure you can guess what it is . . . in this April's issue (above the words, "I see Hyena") is further evidence of perversity. I couldn't care what he does, but other readers may be offended.

Paul Hayman,
Dinas Powis,
S. Glamorgan.

Well, let's face it Jamie is a bit rude isn't he? Our advice, if you're a bit sensitive is to buy the Beano.

Port anyone?

● The latest trend by software houses seems to be porting copies of ST games to the Amiga without utilising one iota of the Amiga's capabilities.

Firstly, readers should know that they can easily spot an ST dump on the Amiga by noting the following blunders; mosaic fill patterns and washed out colours for the game screen — the ST has a limited colour palette which means the programmer can't afford to have blending, shading, smoothing, smearing or tinting of any colours. To emulate shading they have to resort to mosaic fill patterns completely wasting the 64 half-bright true colour shading potential of the Amiga. Have a look at the third stage of *Menace* which uses 64 half-bright and the similar screen on the second stage of *R-Type* which uses the ST's 16 colours.

The ST has no hardware sprite, scrolling or blitter capabilities. Even the C64 has hardware sprites. The ST cannot handle smooth scrolling and game players have to be content with flick-screen scrolling as seen on *Bionic Commandos, Alien Syndrome* and *Flying Shark*. Compare these games to *Hybris* which uses the Amiga scroll.

Since exotic special effects on the ST would bring the processor to a grinding halt, programmers have to design unimaginative, constrained and unexciting games bearing in mind the limitations of the machine. Which is why some 8-bit games are better and more playable than the 16-bit conversion.

Software Houses only see the mass of ST machines flooding the market without looking at the purchaser. A typical Amiga user is a person who wants quality and excellence and is prepared to pay for it (which is why we bought the expensive Amiga in the first place!). The ST buyers are normally skin-flint scrooges who bought the machine because it's selling for a two-pence and will probably stint on buying software because they can't afford it.

I, and a number of Amiga users are not prepared to buy any more games that do not use the capabilities of the Amiga or have the slightest hint of the ST game's "look and feel" and I call on other Amiga users to do the same. I will use my money for the likes of *Aquaventura, Blood Money*, where the software house has a more sincere commitment to the Commodore market.

Marc Johnston.

Some fair points. No-one likes ST port overs, and frequently that's all Amiga games are, but the software houses know there are more Atari owners out there at the moment than Commodore and they maintain that it's easier to port up than down. Your contempt for ST owners because of their spending limitations however implies a snottiness that is misplaced. Don't sneer at people who can't afford the difference — you're like a Mercedes driver who thinks he owns the road.

Fantastic idea

● A while ago, me and a friend had an idea for a game, worktitle: *Hyamoto*. But a few weeks ago, when we went to the local arcade we saw a game with the same idea!! *Fighting Fantasy*!!

We'd like to convert this game, instead of *Hyamoto*. But . . .

Problem no 1: Which company do we need to contact to tell them about our plans. The software company having all the rights to Data East, or Data East themselves?

Problem no 2: Is there already a team working on this conversion?

Anthony Donker,
Den Bosch,
The Netherlands.

Fighting Fantasy, *as you'll know, was reviewed in the May issue, but since then no word has reached us of a licence deal. Data East own the rights and you'd need to pay them a dyke full of guilders to do it. Perhaps it's best to produce a demo and mail it to a few companies, then if they like it they'll produce a clone, or, more likely, give you another project.*

Please send your letters to CU, Priory Court, 30–32 Farringdon Lane, London EC1R 3AU. There's free software for each letter published.

MICROSNIPS LTD

DEPT. COMMODORE USER /7 — 37 SEAVIEW ROAD, WALLASEY, MERSEYSIDE L45 4QN

COMPUTERS

Amiga A500 Computer system including • Mouse • 2 manuals • £250 worth software • 5 blank 3½" disks • Mouse Mat • Hand Blaster Joystick •.....**£399.00**
(Budget a/c £17.00 mth. APR 32.9%) Ask for details.

DISK DRIVES

1541 II SLIMLINE DISK DRIVE inc. GEOS	£169.95
1571 DS DRIVE FOR CBM 128/64	£199.95
1581 3½" DRIVE	£199.00

PRINTERS

CBM MPS 1200S	£224.95
STAR LC10 CBM VERSION, colour	£269.95
SEIKOSHA SP180 VC CBM VERSION	£149.95
CITIZEN 120D plus CBM Interface	£149.95
STAR LC10 CBM, mono	£199.95
PANASONIC KX-P1081	£175.00
PANASONIC KX-P1124	£299.95

★ **ALL PRINTER RIBBONS IN STOCK** ★

MONITORS

PHILIPS CM8833, high quality colour	£229.95
CBM 1802, colour	£139.95
PHILIPS, mono	£75.00
CBM 1901 C. colour (64/128)	£199.95

TAPE AND DISK ACCESSORIES

TURBOCORDER "BEST BUY"	£24.95
CBM "LOAD IT" RECORDER	£39.95
64/128 ADAPTOR to convert any Recorder	£19.95
C64/128 DISC DRIVE/PRINTER CABLE	£3.99
DISK NOTCHER	£3.99
NASHUA 5¼" DSDD (10)	£7.95
NASHUA 5¼" SSDD (10)	£6.95
100 5¼" DSD BULK NASHUA DISKS	£29.95
LOCKABLE DISK BOX (holds 100 5¼")	£6.99
DISK BOX *PLUS* 100 5¼" DSDD	£34.95
CBM 64/128 TAPE ALIGNMENT KIT	£7.95

JOYSTICKS

KONIX NAVIGATOR	£11.95
CHEETAH STARPROBE	£12.95
DATEX HANDBLASTER	£8.95
QUICKSHOT II PLUS	£7.95

Snip 1 C64 HOLLYWOOD PACK

• INC 10 GAMES • JOYSTICK • DATARECORDER

£149.95

Snip 2 DATEX HANDBLASTER JOYSTICK

• 8-WAY MICROSWITCHED
• ERGONOMICALLY DESIGNED
• LARGE DUAL FIRE BUTTONS • LONG 5 FOOT CORD

£8.95 (MRP £12.95)

Snip 3 1541 II DISK DRIVE

£169.95
+£75 SOFTWARE ON DISK

• 170K BYTES
• COMPATIBLE C128 • C64 • QUIET OPERATION

Snip 4 TURBOCORDER

• REWIND
• RELIABLE
• COUNTER
• FAST FORWARD
• DATARECORDER
• LOADS EACH TIME
• RECORD CONTROL LED

£24.95

Snip 5 5¼" BULK DISKS (FULLY CERTIFIED)

TDK 3½" WORLD'S BEST **£14.95**

30 for £9.95

UTILITIES

	Tape	Disc
ART STUDIO		£15.95
GRAPHIC ADVENTURE CREATOR	£18.95	£22.95
INSTANT MUSIC		£11.95
MINI OFFICE II	£12.95	£16.95
TASWORD	£16.95	£19.95
TROJAN LIGHTPEN	£19.95	

4-10 YEAR OLD EDUCATIONAL SOFTWARE FOR CBM64/128

WORDS AND PICTURES	£12.36
CAESAR TRAVELS	£13.80
STARTER WORDSPLITS	£10.06
STARTER WORDSPLITS (Disk)	£13.51
HERE AND THERE WITH THE MR. MEN (Disk)	£13.80
HERE AND THERE WITH THE MR. MEN (Cass)	£11.50
FIRST STEPS WITH THE MR. MEN (Cass)	£11.50
FIRST STEPS WITH THE MR. MEN (Disk)	£13.80
WORD GAMES WITH THE MR. MEN (Cass)	£11.50
WORD GAMES WITH THE MR. MEN (Disk)	£13.80
LOOK SHARP (Cass)	£11.50
LOOK SHARP (Disk)	£13.80
ANIMATED ARITHMETIC (Cass)	£7.45
ANIMATED ARITHMETIC (Disk)	£8.63
COUNT WITH OLIVER (Cass)	£11.50
COUNT WITH OLIVER (Disk)	£13.80
QUICK THINKING (Cass)	£11.50
MIDDLE SCHOOL MATHS 1 (9-13 years)	£7.99
MIDDLE SCHOOL MATHS 2	£7.99

BUY ANY 3 DEDUCT 10%

INSTANT CREDIT

£240 - £10 per month
A.P.R. 32.9%
PHONE FOR DETAILS

Access · MasterCard · VISA · AMERICAN EXPRESS · OPTIMA

LOMBARD CREDIT CHARGE — LICENCED CREDIT BROKER

MAIL ORDER PRICES TO PERSONAL CALLERS PRODUCING ADVERT

Postage and Packing
UK Under £50 add £2.00 Under £100 add £5.00. Over £100 add £10 Courier Deliver
Europe – Full price shown covers carriage.
Non-European add 5%.
Visa Mastercharge Postgiro International accepted
NOT Postbank Postcheque

Immediate clearance of cheques with guarantee card no. on reverse

051-630 3013
24 Hr. CUSTOMER ENQUIRIES
051-691 2008 MAIL ORDER
051-630 5396 ACCOUNTS
051-639 2714 FAX NUMBER

DATEL ELECTRONICS

256K SUPEROM EXPANDER

- Select instantly from 8 sockets which accept up to 32K EPROM each.
- Program your own EPROMs using our EPROM programer.
- No need to have lots of cartridges - just make a selection from the Superom menu.
- Fully menu driven on power up.
- Select any slot under software controls.
- Unique EPROM generator feature will take your own programs - basic or m/c & turn them into autostart EPROMs. (EPROM burner required).
- Accepts 2764/27128/27256 EPROMs.
- On board unstoppable reset.
- On board operating systems - no programs to load.

ONLY £29.99

RESET CARTRIDGE

- Unstoppable reset button. NOTE:- user port cheaper type reset buttons offered by others are not unstoppable.
- Resets even so called "unstoppable" programs.
- Add pokes from magazines etc.
- Fits in cartridge port.
- Simply plug in.

ONLY £5.99

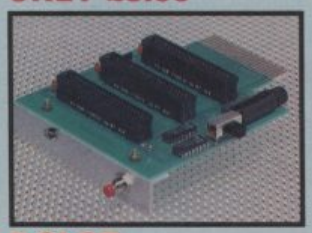

3 SLOT MOTHERBOARD

SAVE WEAR & TEAR ON YOUR EXPANSION PORT

- Accepts 3 cartridges.
- Switch in/out any slot.
- Onboard safety fuse.
- Fully buffered.
- High grade PCB.
- Reset button.

ONLY £16.99

MIDI 64

FULL MIDI INTERFACE FOR THE 64/128 AT A REALISTIC PRICE.

- MIDI in/MIDI thru/2 x MIDI out.
- Compatible with most leading software packages.

ONLY £29.99

DIGITAL SOUND SAMPLER

- The new sampler allows you to record any sound digitally into memory & then replay it with astounding effects.
- Playback forwards/backwards with echo/reverb/ring modulation.
- Now with full sound editing module to produce outstanding effects.
- Full 8 bit D to A & ADC conversion.
- MIDI compatible with suitable interface. (i.e. Datel unit for £29.99, see ad.).
- Live effects menu includes real time display of waveforms.
- Line in/mic in/line out/feedback controls.
- Powerfull sequencer with editing features.
- Load/save sample.
- Up to 8 samples in memory at one time.
- Tape or disk (please state).
- Complete software/hardware package.

ONLY £49.99

COM-DRUM

DIGITAL DRUM SYSTEM

- Now you can turn your digital sound sampler into a digital drum system.
- 8 digital drum sounds in memory at one time.
- Complete with 3 drum kits.
- Real drum sounds - not synthesised.
- Create superb drum rhythms with real & step time.
- Full editing. Menu driven.
- Output to hi-fi or through TV speaker.
- Load/save facilities.

ONLY £9.99

STATE TAPE OR DISK

COM-DRUM EDITOR

- 24 drum sounds supplied on disk to enable you to construct your own drum kit.
- Re-arrange sounds supplied with a Com-Drum to make new kits.
- Load/save facilities.

ONLY £4.99 DISK ONLY

DATA RECORDER

- Quality Commodore compatible data recorder.
- Pause control, counter, etc.
- Suitable for 64/128.
- Send now for quick delivery.

ONLY £24.99

DEEP SCAN BURST NIBBLER™

- The most powerfull disk nibbler available anywhere, at any price! Burst Nibbler is actually a two part system - a software package & a parallel cable to connect the 1541/1570/1571 to 64/128 (state type).
- What gives Burst Nibbler it's power? Conventional nibblers have to decode the data from the disk before it can transfer it using the serial bus - when non standard data is encountered they are beat. Burst Nibbler transfers data as raw GCR code via the parallel cable without the need to decode it so you get a perfect copy of the original.
- ● Will nibble up to 41 tracks ● Copy a whole disk in under 2 minutes ● Full instructions ● Regular updates - we always ship the latest ● Fitted in minutes - no soldering usually required ● Full or 1/2 tracks ● No need to buy parallel cable if you have Disk Demon/Dolphin etc. ● Cable has throughbus extension for other add ons.
- Wether to choose FastHack'em or Burst Nibbler? Fast Hack'em is unbeatable value as an "all rounder" - with nibblers, 1 or 2 drive copy, format, file copy, 1571 copy etc. etc., so if you have a more general requirement perhaps Fast Hack'em is for you. Burst Nibbler is a pure nibbler second to none, for the reasons stated. So if it's just making backups you are interested in, there is no other product to beat it!

ONLY £24.99 COMPLETE

SOFTWARE ONLY £12.99

CABLE ONLY £14.99

NOTICE 1988 COPYRIGHT ACT

DATEL ELECTRONICS Ltd. neither authorizes or condones the use of it's products to reproduce copyright material. It is illegal to make copies of such material without the expressed consent of the copyright owners or thier licencees.

ROBOTEK 64

MODEL & ROBOT CONTROL MADE EASY.

- 4 output channels - each with onboard relay.
- 4 input channels - each fully buffered TTL level sensing.
- Analogue input with full 8 bit conversion.
- Voice input for voice control.
- Software features:- test mode/analogue measurement/voice activate/digital readout etc.

ONLY £39.99

INCLUDING HARDWARE/SOFTWARE/MIC. ETC,(STATE TAPE OR DISK).

TOOLKIT IV

THE ULTIMATE DISK TOOLKIT FOR THE 1540/1541.

- A disk toolkit is an absolute must for the serious disk hacker. Toolkit IV has more features than most for less.
- DISC DOCTOR V2 - Read & write any track & sector including extra & renumbered tracks. Repair damaged sectors. Look underneath read errors.
- HEADER/GAP EDITOR - Decodes & displays ALL header information including off bytes & header gap. Rewrite the entire header & header gap. Renumber sectors. Also edit any sector tail gap.
- DISK LOOK - Sort directory. Recover lost files. Display file start /end addresses. Disassemble any file program directly from the disk to SCREEN or PRINTER including undocumented opcodes. Edit Bam.
- FAST FILE COPY - Selective file copy. Works at up to 6 times normal speed.
- FAST DISK COPY - Copy an entire disk in 2 minutes or less using single 1541.
- FILE COMPACTOR - Can compact machine programs by up to 50%. Save disk space. Compacted programs run as normal.
- FORMATTER - 10 second format an entire disk or format any individual track or half track 0 to 41. Re-define any of 30 parameters to create or recreate unique disk formats.
- ERROR EDIT - Quickly find & recreate all read errors including extras & renumbered tracks or sectors & half tracks from 0 to 41. Even recreates data under errors & allows you to redefine any necessary parameters.

ONLY £9.99

DATEL ELECTRONICS

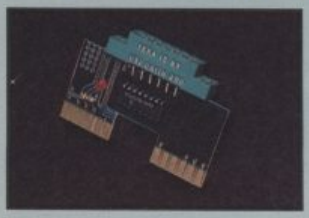

NEW CLONEMASTER

- The most effective tape to tape back-up board available.
- Makes perfect backups of your tapes easily & effectively!!
- No user knowledge needed at all.
- On board TTL logic circuitry actually shapes the program & sends a perfect signal to the record cassette - producing a copy better than the original in many cases.
- L.E.D. indicator shows when data is being transferred to avoid exessive tape winding.
- Works with almost any program including multi-loaders, turbos & even very unusual type turbos.
- Requires access to two CBM compatible data recorders.
- Simply press 'Play" on one recorder & press 'Record' on the other - that's it!
- You can even make a backup while you are loading the program.
- This is a total hardware solution - no programs to load - the results are stunning!

ONLY £9.99

TURBO ROM II

TURBO ROM II IS A REPLACEMENT FOR THE ACTUAL KERNAL INSIDE YOUR 64. IT PROVIDES SUPERFAST LOAD/SAVE ROUTINES.

- Loads most programs at 5-6 times normal speed.
- Saves at 5-6 times normal speed as well.
- Improved DOS support including 10 sec. format.
- Programed function keys:- load, directory, old, etc.
- Return to normal kernal at a flick of a switch.
- FCOPY-250 block file copier.
- FLOAD-special I/O loader.
- Plus lots more.
- Fitted in minutes - no soldering usuallly required. (On some 64's the old ROM may have to be desoldered).

ONLY £14.99

SMART CART

- 32K pseudo ROM.
- Lithium battery lasts up to 5 years.
- Simply load the program you require - then flick the switch. The cartridge can then be removed just like a ROM cartridge.
- Make your own cartridges including autostart types - without EPROM burner. 32K version = 4 x 8K pages.
- Some knowledge of M/C is helpful - but full instructions included.
- I/O 2 slot open for special programing techniques.

ONLY £29.99

RAM DISK

- Turn your Smart Cart into a 32K Ram/disk.
- 32K of instant storage area for files/programs.
- Disk type commands:- load, save, directory, scratch.
- Program data retained when computer is switched off!
- Full command set with instructions.

ONLY £9.99

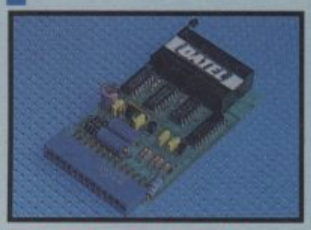

EPROMMER 64™

- A top quality, easy-to-use EPROM programer for the 64/128.
- Fully menu driven software/ hardware package makes programing/reading/verifying/ copying EPROMs simplicity itself.
- Will program 2716, 2764, 27128 & 27256 chips, 12.5, 21 or 25 volts.
- Fits into user port for maximum compatibility with cartridges/ Superom Board etc.
- Full feature system - all functions covered like device check/verify.
- We believe Eprommer 64 is the most comprehensive, most friendly & best value for money programer available for the 64/128.
- Ideal companion for Superom Board, Cartridge Development System, our kernal expanders or indeed any EPROM base project.
- Comes complete with instructions - plus the cartridge handbook.

ONLY £39.99
COMPLETE

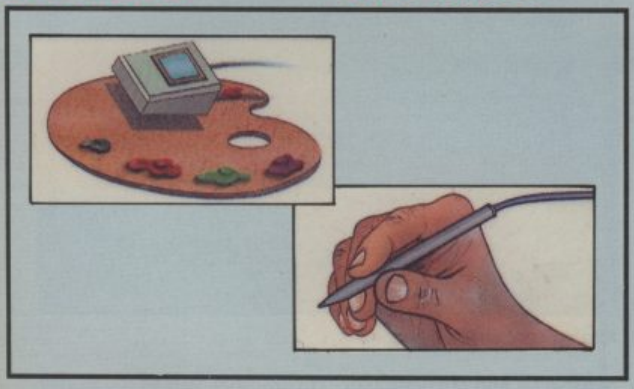

BLAZING PADDLES

A COMPLETE LIGHTPEN/GRAPHICS ILLUSTRATOR PACKAGE.

- A fully Icon driven graphics package of a calibre which should cost much, much more.
- Complete with a fibre optical lightpen system for pin point accuracy.
- Pictures can be saved from 'Action Replay' & edited with Blazing Paddles.
- Blazing Paddles will also work with many other input devices including:- Joysticks, Mice, Graphics Tablets, Trackball, etc.
- Multi feature software including:-
  - Range of brushes
  - Airbrush
  - Rectangle
  - Circle
  - Rubberbanding
  - Lines
  - Freehand
  - Zoom mode
  - Printer dump
  - Load/save
  - Advanced colour mixing - over 200 hues!
  - Cut & paste allows shapes/windows/pictures to be saved to/from tape/disk.

ONLY £24.99
COMPLETE BLAZING PADDLES & LIGHTPEN

BLAZING PADDLES ONLY
£12.99

BLUE CHIP DRIVE

- External power supply for cool operation.
- Even works in 1571 double sided mode (128 mode).
- Fully C64/128 compatible.
- This drive is now probably the most compatible drive available for the Commodore. More so than even Commodores own '1541C'.
- Supplied complete with all cables - no more to buy.
- At last, a top quality drive at a sensible price.

ONLY £129.99
ADD £5.00 FOR COURIER DELIVERY

ULTRA CRUNCHER

- The ultimate cartridge based program compactor.
- Compacts by up to 30%!
- 3 compacting programs on one cartridge.
- Fast loading/saving routines.
- Full DOS support including fast format.

ONLY £12.99
on cartridge

Available as chip only for 256K Superom Board for
ONLY £7.99

FAST HACK'EM™

- Multi Module Disk Nibbler - all on the one disk.
- Single 1541 Nibbler - Copy an entire disk in just 2 minutes.
- Super fast File Copy - typically copies an average file in under 9 seconds.
- No other product is such a good "All Rounder" at this incredibly low price...

ONLY £9.99

ALL ORDERS NORMALLY DESPATCHED WITHIN 48 HRS

HOW TO ORDER ...

BY PHONE	BY POST	FAX
0782 744707 24hr Credit Card Line	Send cheques/POs made payable to "Datel Electronics"	0782 744292 UK ORDERS POST FREE EUROPE ADD £1 OVERSEAS ADD £3

PRICES AND SPECIFICATIONS CORRECT AT TIME OF PRESS AND SUBJECT TO CHANGE WITHOUT NOTICE

CALLERS WELCOME - Please reserve goods by telephone prior to visit.

DATEL ELECTRONICS

DATEL ELECTRONICS LTD., FENTON INDUSTRIAL ESTATE
GOVAN ROAD, FENTON, STOKE-ON-TRENT, ENGLAND.

SALES ONLY	TECHNICAL ONLY
0782 744707	0782 744324

INTO THE VALLEY

Wicked Flatheadian construction.

ZORK ZERO

Activision/ Infocom
Amiga
Price: £24.99

Adventure characters don't come more legendary, stupid, or dead than Lord Dimwit Fathead The Excessive. The latest in the line of *Zork* adventures, *Zork Zero*, opens with his execution — for building a statue of himself of proportions so gigantic that its big toe overshadows the favourite forest of the all-powerful and well-narked Wizard Megaboz.

Not only that but the malicious wiz has cast a demonic curse to obliterate the Eastlands. The onset of the curse has been delayed for some time — ninety-six years to be precise — but that time has elapsed and now, at the eleventh hour, you come into possession of the wiz's secret parchment which sets you off on the quest — and a chance to reverse the spell.

Zork Zero has puzzles aplenty, and they come in three distinct types: traditional adventure puzzles, riddles of pure logic and mini IQ-style tests. So, respectively, you could find yourself asking what use is a live lobster, what do you say for a last request, and how do you remove the last stone from a pile.

For the first time in an Infocom game the graphics play a part in the adventure itself. The screen is bordered by arches of different design, depending on whether your current location is indoors, outdoors, or underground. Full screen graphics are displayed as a result of a READ or EXAMINE command, and the map is a particularly good, mouse-sensitive example of its kind.

The hint system is pretty neat — not to say comprehensive — and surprise, surprise, can be accessed by typing in HINT. But a game for the impatient this is not: there may be as many as fourteen levels of hint for the same problem, starting with the least helpful, and revealed one at a time on request.

Zork Zero is a superb adventure, packed with problems of varying difficulty. It's very funny. Check out the fickle-natured jester to see what I mean. Here's one character who's sweet as pie one minute, the next he'll try to smother you to death with a huge red nose! Don't forget to read the Flathead calander. It's pretty wry stuff, and jam-packed with clues.

Written by Steve Meretzky, author of *Planetfall*, *Stationfall*, *Sorceror*, *Hitch Hiker's Guide*, and the high-selling smutware game, *Leather Goddesses*, *Zork Zero* is an essential addition to the collection of any serious adventure player, and equally recommended as a first time adventure to those who wonder what all the fuss is about.

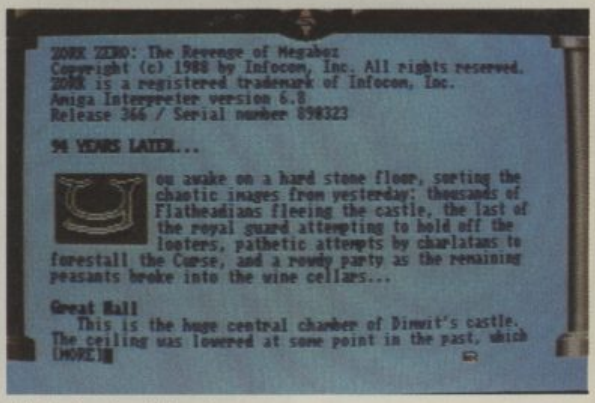

Who's who of nefarious foes.

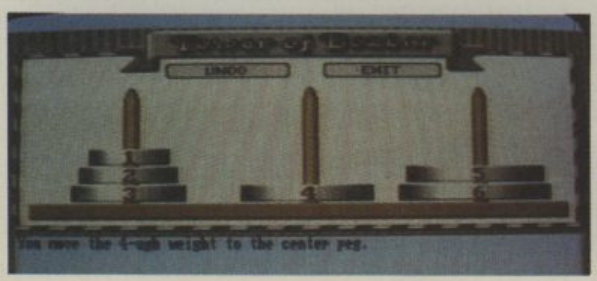

One of many tasks.

GRAPHICS: 80%
PUZZLEABILITY: 93%
PLAYABILITY: 88%

90%

High Quality 2nd Drive for the Amiga - at a price that makes sense!

Evesham Micros

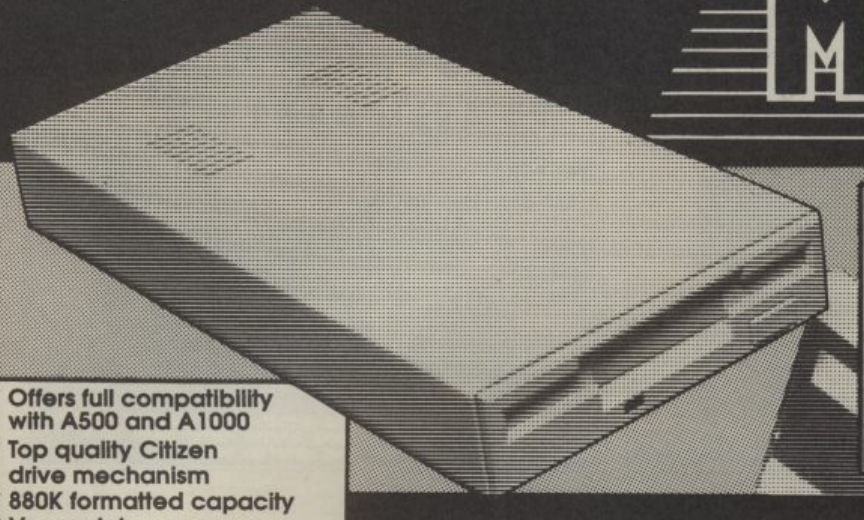

EVEN LOWER PRICE !

£79.95

including VAT and delivery

- ✔ Offers full compatibility with A500 and A1000
- ✔ Top quality Citizen drive mechanism
- ✔ 880K formatted capacity
- ✔ Very quiet
- ✔ Slimline design
- ✔ Throughport
- ✔ On/Off switch at rear of drive
- ✔ Long cable for location either side of computer
- ✔ Full 12 months guarantee

All prices VAT/delivery inclusive. Next day delivery £5.00 extra.

How to order...

Send cheque P.O. or ACCESS/VISA details
Phone with ACCESS/VISA details
Govt., educ. & PLC official orders welcome
Same day despatch whenever possible
Callers welcome, open 6 days 9.30-5.30
All offers subject to availability, E.&O.E.
TELEX: 333294 FAX: 0386 765354

Evesham Micros Ltd
63 BRIDGE STREET
EVESHAM
WORCS. WR11 4SF
Tel: (0386) 765500

VISA

ALSO AT: 1762 PERSHORE RD., COTTERIDGE, BIRMINGHAM, B30 3BH. TEL: 021 458 4564

The Instant Catalog

COMMODORE 64	CASS	DISK
Afterburner	6.95	9.99
Arcade Muscle	9.25	10.95
Arnalyte	6.45	8.50
Barbarian II	6.45	8.50
Batman - Caped Crusader	6.25	9.95
Blasteroids	6.50	8.75
Bmaris	6.95	10.95
Bmulator	6.90	9.95
Double Dragon	6.45	9.95
Dragon Ninja	6.25	9.95
Enlyn Hughes Int Soccer	6.45	8.75
Forgotten Worlds	7.25	10.95
Game, Set & Match 2	8.50	11.50
H.A.T.E.	6.95	9.95
Heroes of the Lance	7.50	10.99
In Crowd Compilation	8.75	11.99
Inc Shrinking Sphere	7.50	10.99
Laser Squad	6.45	9.99
Last Duel	7.50	10.99
Microprose Micro Soccer	9.95	12.99
Muncher	7.45	10.75
Navy Moves	6.90	9.99
Operation Wolf	6.45	9.99
Phobia	5.99	8.50
R-Type	6.45	9.99
Real Ghostbusters	6.95	10.95
Red Heat	6.45	10.50
Renegade 3	6.45	10.50
Robocop	6.45	9.99
Run the Gauntlet	6.45	9.95
Ghost em-Up Const. Kit	9.99	12.50
Silkworm	6.95	9.50
Special Action	8.99	11.99
Speedball	6.25	8.75
Storm Lord	6.50	9.50
Timescanner	7.50	10.99
Vindicators	6.99	8.99
War in Middle Earth	6.95	9.50
Wec Le Mans	6.45	9.95
Xenon	6.99	10.99

AMIGA	
3D Pool	11.99
After Burner	15.99
Archipelagos	14.99
Balance of Power 1990	14.99
Ballistix	12.50
Barbarian 2	12.50
Batman	15.99
Battle Chess	15.99
Battle Hawks 1942	17.99
Battletech - Infocom	17.99
Bio Challenge	14.90
Blasteroids	15.99
Blood Money	12.99
Bloodwych	15.99
Bmaze	12.99
Colossus Chess X	15.99
Cosmic Pirate	12.50
Cybernoid 2	12.99
Dark Side	14.90
Desaris	13.99
Dominator	12.90
Double Dragon	12.99
Dragon Ninja	15.99
Driller	15.99
Dungeon Master (1 Meg)	15.99
Emmanuelle	12.50
Falcon F-16	18.99
Federation of Free Traders	19.99
Forgotten Worlds	12.90
Gauntlet 2	16.99
Gold Hits 1	17.99
Grand Monster Slam	15.99
Hawkeye	13.50
H.A.T.E.	13.50
Hawkeye	11.90
Hollywood Poker Pro	12.50
Kenny Dalglish Soccer Manager	11.90
Kick Off	12.90
Kristal	18.99
L&D Storm	13.99
Last Duel	10.99
Leisure Suit Larry 2	17.99
Lombard RAC Rally	15.99

AMIGA	
Lords of Rising Sun	18.99
Microprose Soccer	15.99
Millennium 2.2	14.99
Operation Wolf	12.50
Out Run Europa	10.99
Packland	12.99
Personal Nightmare	18.99
Populous	15.99
Powerdrome	16.99
Precious Metal	15.99
R-Type	16.99
Raffles	12.50
Raider	11.90
Rampage	16.99
Return of the Jedi	12.50
Road Blasters	12.50
Robocop	15.99
Run the Gauntlet	15.99
Running Man	15.99
Shoot-em-up Construction Kit	15.99
Silkworm	14.99
Space Harrier	15.99
Speedball	15.99
Steve Davis World Snooker	11.90
Super Hang-On	16.99
Sword of Sodan	18.99
Tarzhan	14.90
Teenage Queen	12.50
Test Drive 2 : Duel	16.99
Thunderbirds	11.99
Time Scanner	17.99
Times of Lore	15.99
Triad Vol 1	18.99
Victory Road	9.50
Vigilante	10.50
Vindicators	12.50
Voyager	15.99
War in Middle Earth	15.99
Wec le Mans	15.99
Weird Dreams	15.99
Zak Mckracken	16.99

PLANET'S Best Buy EST. 1988

INSTANT, Boston House, Abbey Park Road, Leicester LE4 5AN
Mail Order Only. State Computer's make and model.
P&P: 50p on orders under £5. EEC 75p per title.
Whole World £1.50 per title for Air Mail.
New titles sent on the day of release.

Access 0533 510102

FOR DISK PRICES & NEW RELEASES PLEASE RING US.

MEGASAVE FANTASTIC SAVINGS

COMMODORE 64	
3D POOL	D3 6.65
AFTERBURNER	D1 6.95
ALTERED BEAST	D3 6.90
AM. ICE HOCKEY	D1 6.90
AM. INDOOR SOCCER	D3 6.90
ARCADE MUSCLE	D1 9.25
ARMLYTE	D2 6.45
BARBARIAN II	D2 6.45
BATMAN II	D3 6.25
BATTLES NAPOLEON dk	16.90
BIONIC COMMANDOS	D4 6.45
BLASTEROIDS	D2 6.65
BLOODWYCH	D2 6.90
BOMBUZAL	D2 6.25
CAPTAIN BLOOD	D3 6.45
CAPTAIN FIZZ	D2 6.90
CARRIER COMMAND	D5 9.95
CHICAGO 30's	D3 6.95
CONT'NTAL CIRCUS	D3 6.90
CRAZY CARS II	D3 6.65
CYBERNOID II	D1 6.95
DEMOND WINTER Disk	13.90
DENARIS	D1 6.95
DOMINATOR	D3 6.90
DOUBLE DRAGON	D3 6.45
DRAGON NINJA	D3 6.75
EMLYN HUGHS	D2 6.45
EMP. STRIKES BACK	D3 6.45
EXPLODING FIST +	D2 6.45
F14 TOMCAT disk only	10.60
F16 COMBAT PILOT	D6 9.95
FIGHT ACE	D6 9.95
FINAL FRONTIER	D6 8.95
FIRE ZONE	D6 8.95
1st OVER GERMANY disk	16.90
FISH disk only	12.95
FOOTBALL DIRECTOR	6.00
FOOTBALL MAN. II	D3 6.45
FOOT MAN. II exp. kit	D4 5.45
FORGOTTEN WORLDS	7.25
G. LIN. HOT SHOTS	D3 6.95
GAME SET & MATCH	D5 9.95
GARFIELD	D3 6.45
GEMINI WINGS	D3 6.90
GOLD, SIL, BRONZE	D5 9.90
GRAND PRIX CIRCUIT	D1 7.40
H.A.T.E	D3 6.95
HERO'S OF THE LANCE	D1 7.20
HIGH STEEL	D3 6.90
HILLSFAR disk	13.90
H.K.M.	D1 6.95
HOSTAGES	D3 6.50
INDIANA JONES II	D1 6.20
I.S.S.	D3 6.95
IKARI WARRIORS	D4 6.45
JAWS	D3 6.90
JOUR. CENT. EARTH	D1 7.25
K. D'GLISH SC MAN	D2 6.65
KICK OFF	D3 6.65
LANCELOT	D1 9.95
LASER SQUAD	6.45
LAST NINJA II	D1 6.95
LED STORM	D1 6.95
LICENCE TO KILL	D3 6.90
MAYDAY SQUAD	D3 6.65
MICROPROSE SOC.	D5 9.95
MONSTER SLAM	D2 6.90
MUNCHER	D1 6.75
MUNSTERS	D3 6.45

NAVY MOVES	6.90
NIGHT RAIDER	D1 6.95
OCEAN COMPILATION	D5 8.95
OP. HOURMUZ	D3 6.95
OPERATION WOLF	D3 6.25
OUTRUN	D1 6.45
OUTRUN EUROPA	D1 6.95
OVERRUN disk	16.90
PACMANIA	D3 6.45
PHOBIA	D2 6.90
POOL OF RAD. disk only	16.95
PURPLE SATURN DAY	D3 6.65
QUESTION OF SPORT	D6 9.95
R-TYPE	D3 6.45
REAL G'BUSTERS	D1 6.95
RED HEAT	6.65
RENEGADE III	6.65
RETURN OF JEDI	D2 6.45
RICK DANGEROUS	D3 6.90
ROCKET RANGER (DISK)	12.95
RUN THE GAUNTLET	D3 6.65
RUNNING MAN	D3 6.65
S.D.I.	D1 6.95
SAVAGE	D2 6.45
SHINOBI	6.90
SILKWORM	D3 6.90
SKATEBALL	6.95
SONS OF LIBERTY disk	16.90
SPACE ACE	D6 9.95
SPEEDBALL	D2 6.25
SPECIAL ACTION	D5 9.50
SPORTS WORLD 88	D3 8.95
STAR WARS	D3 6.45
STARRAY	D3 6.95
STEALTH FIGHTER	D6 9.95
STIGAR	D3 6.90
STORMLORD	D3 6.65
SUPERMAN	D3 6.45
S'PER SCR'MBLE SIM	D3 6.90
SUPER TRUX	D4 6.90
SUPREME CHAL	D6 8.95
TAITO'S HITS	D6 8.95
TANK ATTACK	D3 6.95
THE GAMES (summer)	D3 7.25
THE GAMES (winter)	D1 6.95
THUNDERBIRDS	D3 8.90
THUNDERBLADE	D1 6.95
TIME SCANNER	D1 7.20
TITAN	D3 6.65
TOTAL ECLIPSE	D3 6.45
TRACK SUIT MANAGER	6.45
TURBO CUP	D3 6.45
TYPHOON STEEL disk	16.90
ULTIMATE GOLF	D3 6.95
VIGILANTE	D1 6.95
VINDICATORS	D2 6.65
WANDERER 3D	D4 6.95
WAR MID EARTH	D6 6.95
WARLOCKS QUEST	D3 6.95
WEC LE MANS	D3 6.45
WIERD DREAMS	D5 9.95
WILLOW disk only	9.95
XYBOTS	D3 6.90
ZAK MAKRAHKEN disk	10.60

AMIGA	
3D POOL	11.90
AFTERBURNER	15.90
AIRBOURNE RANGER	14.90
ALIEN LEGION	14.95
ANGEL OF DEATH	15.90
ARCHIPELAGOS	14.90
ASTAROTH	15.90
BAAL	12.90
BAL. OF POWER 1990	14.90
BALLISTIX	14.90
BARBARIAN II	14.90
BARDS TALE I or II	16.90
BATMAN	14.95
BATTLEHAWKS 1942	16.90
BATTLE TECH	16.90
BIOCHALLENGE	14.90
BLACK COULDRON	15.90
BLASTEROIDS	14.90
BLOOD MONEY	15.90
BLOODWYCH	13.90
BOMBER	11.90
CALIFORNIAN GAMES	16.90
CARRIER COMMAND	14.95
CIRCUS ATTRACTIONS	12.90
COSMIC PIRATE	14.90
CRAZY CARS II	14.90
DARKSIDE	14.90
DENARIS	16.90
DOMINATOR	12.90
DOUBLE DRAGON	11.95
DRAGON NINJA	15.90
DUNGEON MASTER	15.90
ELITE	15.90
EMMANUEL	11.90
F16 COMBAT FIGHTER	14.90
FALCON F16	19.90
FALCON MISSION DISK	13.90
FED. OF FREE TRADING	19.95
FLYING SAUCERS	14.90
FOOTBALL DIRECTOR II	11.90
FOOTBALL MANAGER II	13.50
FOOTBALL MAN. II exp.	8.95
FORGOTTEN WORLD	13.90
FRIGHTNIGHT	11.90
GALACTIC CONQUERER	14.95
GALDREGON'S DOMAIN	13.90
GARFIELD II	11.90
GAUNTLET II	16.90
GEMINI WINGS	13.90
H.A.T.E.	13.50
HAWKEYE	11.90
H.K.M.	9.95
HEROES OF LANCE	16.95
HIGH STEEL	13.90
HIT DISKS 1 or 2	14.90
HOSTAGE	14.95
HYBRIS	14.90
I.S.S	16.90
IK+	16.90
INGRIDS BACK	16.90
JAWS	13.90
JOAN OF ARC	15.95
JOURNEY CENT. EARTH	13.50
KENNEDY APPROACH	14.90
K. D'GLISH SOC. MAN.	11.90
KICKOFF	12.90
KULT	15.90
LASER SQUAD	16.95
LAST DUAL	10.50
LEAD STORM	13.95
LEISURE SUIT LARRY II	15.90
LICENCE TO KILL	13.90
LOMBARD RALLEY	14.95
LORDS OF RISING SUN	19.90

MAGDAY SQUAD	12.90
MANHUNT NEW YORK	19.90
MICROPROSE SOCCER	14.90
MILLENIUM 2.2	15.90
MONSTER SLAM	13.90
MURDER IN VENICE	14.90
NAVY MOVES	16.90
OPERATION WOLF	14.95
OUTRAN	13.95
OUTRUN EUROPA	10.50
PAC LAND	11.90
PACMANIA	11.95
PERSONAL NIGHTMARE	14.90
PHANTOM FIGHTER	13.95
PHOBIA	16.90
POOL OF RADIANCE	16.95
POPULUS	16.90
POWERDROME	16.95
PRECIOUS METAL	14.90
PREMIER COLLECTION	19.90
R-TYPE	16.50
RAFFLES	11.90
RAMPAGE	16.90
REAL GHOSTBUSTERS	16.90
RED HEAT	16.90
RENEGADE III	16.90
RETURN OF THE JEDI	13.90
RICK DANGEROUS	15.90
ROBOCOP	15.90
ROCKET RANGER	14.90
RUN THE GAUNTLET	15.90
RUNNING MAN	14.90
R.V.F. HONDA	15.90
SHINOBI	13.90
SHOOT 'EM UP KIT	14.95
SILKWORM	14.90
SKWEEK	13.90
SLEEPING GODS LIE	14.90
SPACE HARRIER II	16.90
SPEEDBALL	14.95
STAR GLIDER II	14.90
STEVE DAVIS SNOOKER	11.90
STIGER	13.90
STORM TROOPER	14.90
SUPER HANG ON	14.90
SUPERMAN	14.95
SWORD OF SODAN	19.90
TAIL SPIN	19.90
TARGHAN	14.90
TECHNO COP	13.95
TEST DRIVE 2	16.90
THE CHAMP	11.90
THE KRISTAL	17.90
THUNDERBIRDS	15.90
THUNDERBLADE	15.90
TIME SCANNER	16.90
TITAN	14.90
TRACKSUIT MANAGER	11.95
ULTIMATE GOLF	13.95
VIGILANTE	10.50
VINDICTORS	13.90
VOYAGER	15.90
WANDERER 3D	11.90
WAR IN MID. EARTH	14.90
WICKED	16.90
WILLOW	14.90
XENON II	19.90
XYBOTS	13.90
ZAK MAKRAKEN	16.90

Please note, new products will be sent on day of release

Mail Order Only. Postage included Great Britain. Add 75p per item EEC. Overseas add £1.50 per item. Fast service, send cheque/PO to: Megasave, Dept CU, 49H Sutherland Street, Victoria, London SW1 V4JX

Please send for free list of new releases on Amstrad, Atari ST Amiga, Commodore, Spectrum and +3 and P.C. state which list. Future League Ltd.

D=Disk D1 @ £10.95, D2 @ £8.75, D3 @ £9.95, D4 @ £7.95, D5 @ £13.95, D6 @ 12.45

INTO THE VALLEY

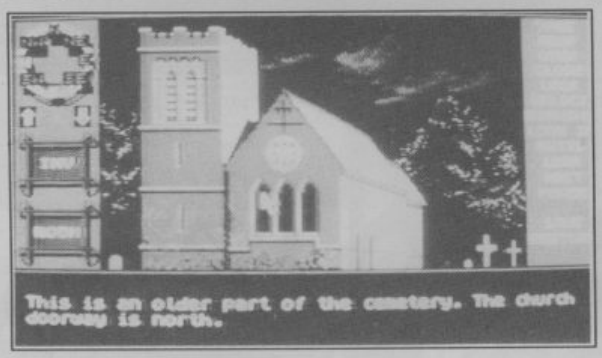

There's nasties in this church's nave.

Hammer-style game.

PERSONAL NIGHTMARE

Tynesoft/
Horror Soft
Amiga
Price: £24.99

Here is the first in a series of horror adventures from Horror Soft.

In *Personal Nightmare*, your father is an oddball vicar, and a letter from your mother prompts you to visit them. Just before you are about to leave, you receive a disturbing letter which states that you have to stay at the Dog and Duck and that your mother is away visiting her sick sister.

It turns out that the Devil has taken over the lives of some of the villagers, and horrific crimes are taking place there. Your object is to shop the guilty ones to the local bobby, and rescue people before they are ritually sacrificed.

The game can be played from the keyboard or mouse. To the left of the screen are direction icons, and to the right, verb icons. Instead of actually typing commands, a verb can be selected with the left hand mouse button, and it will appear in the input area below the text window. An object can then be selected by clicking on the appropriate part of the picture, and the whole command is then entered by clicking the right hand mouse button. But whole sentences such as PUT BRIEFCASE IN WARDROBE will be accepted by the parser.

Movement is by mouse, or, again, by keyboard text. Two other icons remain: INV and ROOMS. INV replaces the graphics screen with an 'icon list' of objects carried. ROOM similarly displays all takeable objects in a given location. They can be taken by dragging into the INV icon.

SAVE and RESTORE are two very necessary options, and because you're likely to die a horrible death at any time, SAVE should be used regularly! But when you do save a position, make sure you note it down, for there is no way of listing these within the game.

The animated storyline is consistent from location to location. But whilst the animation of the characters in the story is very lifelike, intellectually they are wooden. The text messages, too, tend to be flat and uninspired, despite there being a reputed 90k text in the game before compression. Granted, 'though, that it'll be the graphics output on which the player's attention will mainly be focussed.

Horror Soft has developed a major new adventure system for 16-bit machines; it's a bit like Sierra's, a bit like Mindscape's, but it has an identity all of its own.

Finally, be warned! This gory game is NOT for children. It contains some fairly blood-curdling scenes, especially at the end. Or so I am told, for this is a big game, with some very complex problems, and I haven't cracked them all yet!

● Note: If you are an early purchaser of this game, the accompanying map in the first 4000 copies, has the south side of the street shown 'handed' — ie left and right reversed, and does not relate logically to the north side, nor to compass directions, when playing the game.

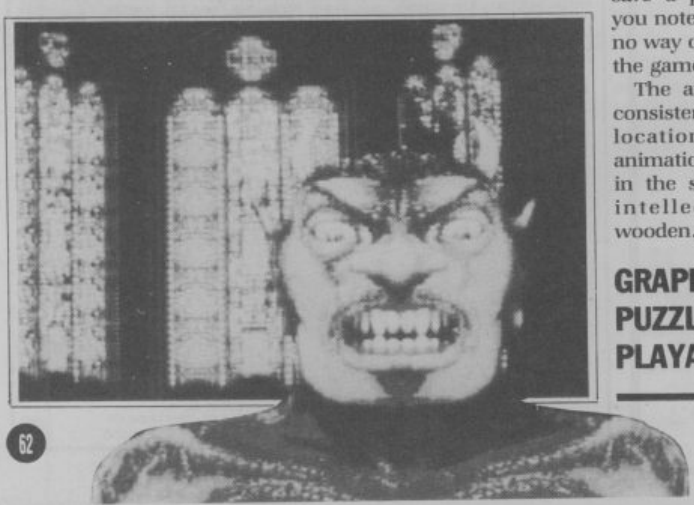

GRAPHICS: 73%
PUZZLEABILITY: 76%
PLAYABILITY: 77%

74%

DEPT C.U.1
CASTLE SOFTWARE
2 WILLIAM CLOWES STREET
BURSLEM
STOKE-ON-TRENT ST6 3AP
TEL: 0782 575043

CASTLE SOFTWARE — OFTEN IMITATED — NEVER BEATEN — PHONE US FOR SPECIAL OFFERS

C64 SPECIAL OFFERS		C64 SPECIAL OFFERS		C64 SPECIAL OFFER		C64 SPECIAL OFFERS		C64 SPECIAL OFFERS		C64 SPECIAL OFFERS	
AAARGH!	7.50	Bride of Frankenstein	1.00	Emlyn Hughes	7.50	Killed Until Dead	1.99	Road Runner	1.99	Storm Lord	7.50
Ace 2088	3.99	B24 Bomber	2.99	Empire Strikes Back	3.99	Knite Games 2	2.99	Road Wars	3.99	Strip Poker II+	3.95
Action Force	2.99	California Games	2.99	Encounter	3.99	Knitemare	1.99	Robo Cop	7.50	Summer Olympiad	2.99
ADV Tac Fighter	2.99	Captain America	1.00	Enduro Racer	1.99	Last Duel	7.50	Rockstar Ate My Hamster	6.99	Super Cycle	1.99
Afterburner	5.99	Chain Reaction	2.99	Exelon	2.99	Last Ninja II	8.99	Rolling Thunder	3.99	Super Hang On	2.99
Alien Syndrome	2.99	Challenge of Gobots	1.00	Falcon	1.00	Lazertag	1.00	Run the Gauntlet	7.50	Super Sprint	1.99
Andy Capp	1.99	Cholo	1.99	Fernandez Must Die	3.95	Magnetron	1.00	R Type	6.99	Superman	3.95
Anuls of Rome	6.99	Clever and Smart	1.00	Fire Fly	1.99	Marauder	3.95	Roy of the Rovers	3.99	Terramex	1.99
Armagedon Man	1.99	Combat Crazy	2.99	Flunky	1.00	Maria's Christmas Box	3.95	Running Man	7.50	Tetris	1.99
Army Moves	2.99	Comet Game	.50	Flying Shark	2.99	Mask II	1.99	School Daze	1.99	The Centurians	1.00
Artura	3.99	Corporation	1.00	Football Director	3.95	May Day Squad	7.50	Sentinel	1.99	Thunderblade	3.95
Athena	1.99	Crypton Factor	3.95	4 Soccer Sim	4.95	Mayday Squad	6.99	720°	2.99	Tiger Road	7.50
Bad Cat	2.99	Cybernoid	3.95	4×4 Off Road Racing	4.95	Microprose Soccer	9.95	Shanghi	1.99	Tigers in the Snow	2.99
Bangkok Knits	2.99	Dambusters	1.99	Frankenstein	1.00	Navy Moves	7.50	Shogun	2.99	Time and Magik	5.95
Basket Master	1.99	Dan Dare	2.99	Frightmare	2.99	Nebulus	2.99	Shoot Em Up Con Kit	4.95	Time Scanner	7.50
Baseball	1.00	Dan Dare II	2.99	Game Over	2.99	Night Raider	2.99	Shoot Out	2.99	Top Fuel Challenge	1.99
Battle for Midway	2.99	Dandy	.50	Gauntlet	2.99	19 Boot Camp	2.50	Sidewalk	2.99	Trantor	2.99
Battle of Britain	2.99	Danger Freak	7.50	Gauntlet II	3.99	1942	2.99	Sigma 7	.99	Treasure Hunt	3.95
BC Quest for Tyres	1.00	Dark Empire	1.00	Gothik	1.00	Ninja Masacre	2.99	Skate Crazy	3.95	Up and Down	2.99
Bedlam	2.99	Deceptor	1.00	Hellfire Atack	2.99	OP Wolf	6.99	Skate Rock	2.99	Victory Road	7.50
Biggles	1.00	Defender of Crown	3.99	High Noon	1.99	Packland	6.99	Slane	1.99	Vigialante	7.50
Big Sleeze	1.99	Denaris	6.99	Hunch Back II	1.99	Pirates (Microprose)	4.99	Solo Flight	3.95	Vindicators	7.50
Bismark	3.95	Designers Pencil	2.99	Hysteria	1.99	Predator	3.95	Soldier of Light	2.99	Vixen	2.99
Black Lamp	1.00	Diamond	1.00	IK+	1.99	Premier II	2.99	Sourcerer Lord	6.95	War in Middle Earth	7.50
Blasteroids	7.50	Dogfight 2187	1.99	In Crowd	9.95	Psycho Soldier	1.99	Spellbound	.99	Wec Le Mans	7.50
Blockbusters	3.95	Dominator	7.50	Indiana Jones	1.99	Que Dex	2.99	Speedball	7.50	Winter Games	1.99
Blockbusters Goldrun	3.99	Donald Duck's Playground	4.99	Jack Nipper II	2.99	Real Ghostbusters	7.50	Spitfire 40	2.99	Wizball	1.99
Blood Brothers	3.95	Druid	1.99	Jailbreak	2.99	Renegade	3.99	Sporting Classics	2.99	Wolf Man	2.99
Bobsleigh	1.99	Dragon Ninja	6.99	Kenny Dalgleish Soc Man	7.50	Renegade 3	7.50	Star Wars	3.95	Wonder Boy	3.99
Bombuzal	2.99	Eagles	1.00	Karnov	2.50	Return of Jedi	3.99	Starglider	2.99	Zolyx	.99

"SALE TIME!"

Please state 64 or Amiga in all orders.

All orders under £6 please add 50p towards p&p. All orders over £6 p&p is free.

NOW'S THE TIME TO BUY

C64 DISKS	
Bangkok Nights	3.95
Roger Rabbit	4.99
Doc the Destroyer	1.99
Gunslinger	1.99
Fire Track	1.00
Dragons Lair	2.99
Diablo	1.00
Delta	3.95
G F C Football	2.99
Ninja Hampster	2.99
Knitemare	2.99
Last Ninja	3.99
Ogre	4.99
Leaderboard	2.99
Karnov	3.99
Terror of the Deep	.99
Scary Monsters	.99
Super Hang On	3.99
Three Stooges	4.99
Trantor	2.99
Guadal Canal	1.99
Graham Gooch Test Crick	3.99
American Civil War Vol II	13.99
American Civil War Vol III	13.99
Bobby Bearing	1.99
Biggles	1.99
Road Warrior	1.99
Spy v Spy	2.99
Haydes Nebula	1.99
Halls of Montezuma	13.99

THE CASTLE CATALOGUES ARE NOW AVAILABLE
ISSUE 1 AMIGA £1.00
&
ISSUE 1 C64 £1.00

TREAT YOURSELF HUNDREDS OF GAMES FROM 50P UPWARDS ON C64
AMIGA GAMES START AT £2.99

PLEASE STATE WHICH!

YOU'VE SEEN OUR PRICES
YOU KNOW OUR SERVICE

SO SEND FOR THAT GAME TODAY!

GRAB A BARGAIN

AMIGA SPECIAL OFFERS	
Bards Tale	7.50
Marble Madness	7.50
Sky Fox 2	7.50
Academy	9.95
Vixen	5.95
Bombuzal	8.95
Fernandez Must Die	6.95
Marias Xmas Box	7.95
Faery Tale Adventure	8.95
Tracers	5.95
Ebon Star	5.95
Hellfire Attack	5.95
Galactic Invasion	5.95
Leather Goddess Phobos	6.99
Nord & Bert	7.99
Sherlock	7.95
Bureaucracy	8.95
Better Dead Than Alien	7.95
Fire Power	9.95
Space Quest 2	14.99
Spitting Image	6.95
Shanghai	4.95
Maniax	6.95
Superman	8.95
Zynapps	7.95
Eliminator	6.95
Circus Games	6.95
Winter Olympiad '88	6.99
N. Mansells G. Prix	5.95
Rocket Ranger	18.95
Afterburner	11.99

AMIGA SPECIAL OFFERS	
Populus	19.95
Real Ghostbusters	12.95
King of Chicago	9.95
Police Quest	14.95
Three Stooges	9.95
Deja Vu	11.99
GFL Football	5.95
Indoor Sports	9.95
Insanity Fight	5.95
Star Goose	7.95
Robbeary	9.95
Backlash	6.95
Hellfire Attack	5.95
International Soccer	9.95
GFL Golf	9.95
Thexder	5.95
Space Quest	8.95
Strike Force Harrier	6.99
Foundations Waste	8.95
Romantic Encounter	6.95
Black Jack Academy	5.95
Leisure Suite Larry	14.95
City Defense	4.95
Fortress Underground	4.95
The Music Studio	9.95
Battle Tech	14.95
Tetris	5.95
Thunderboy	5.95
Phallanx 2	6.95
GFL Baseball	6.95
GFL Basketball	6.95

AMIGA SPECIAL OFFERS	
Space Port	3.95
Shooting Star	3.95
SDI Cinemaware	9.95
Slaygon	4.95
Quadralien	6.95
Cogans Run	4.95
Manhunter in New York	14.95
Solitaire Royale	6.95
Kings Quest Triple Pack	19.95
Armageddon Man	6.95
World Tour Golf	7.50
Summer Olympiad	7.95
Sword of Sodan	19.95
Lombard Rally	14.95
Zany Golf	17.95
Hybris	19.95
Teenage Queen	14.95
Reach For the Stars	21.95
The Krystal	19.95
Galdreagons Domain	13.95
R Type	16.95
Pacmania	13.95
Pacland	13.95

PRECIOUS METAL
XENON, CRAZY CARS, CAPTAIN BLOOD, ARCANOID 2.
£17.95

AMIGA SPECIAL OFFERS	
Millenium 2.2	16.95
Prison	12.95
Super Hang On	16.95
Carrier Command	15.95
Cybernoid 2	14.99
Dungeon Master 1 Meg	15.99
TV Sports Football	19.95
Police Quest 2	16.95
Denaris	15.95
Prison of War	19.95
Speedball	15.95
Starglider	15.95
Falcon	17.95
Test Drive	17.95
Gauntlet 2	16.95
IK+	15.95
Hostages	15.95
Ballistix	13.99
Phantom Fighter	115.99
Elite	15.99
Menace	13.99
Blood Money	13.99
Ultima IV	15.95
Titan	15.99
Custodian	14.50
War In Middle Earth	15.95
Lords of Rising Sun	21.99
The Running Man	15.95
Archipelago	16.90
Hawk Eye	15.95
Vigilante	10.95

INTO THE VALLEY

It's nice to see a number of golden oldies back in favour this month, for your letters prove that the 64, and cassette adventures, are far from dead yet. Steven Lyon of Liverpool has been stuck outside the entrance to the Guardian's Lair in Rod Pike's first adventure, *Pilgrim*, and he's also been having fun with *Kayleth* and *Snowball*. Eric Lewthwaite has been stuck in *Robin of Sherwood* trying to return to Nottingham. Well, the answer is so simple, it's probably the last thing you are likely to think of! When you get to the place where you can see Nottingham in the distance, simply type GO NOTTINGHAM.

Rebel Planet, another 64 oldie, has Jorden van der Elst unable to get going! When he opens the outer hatch, what should he do to avoid getting thrown into jail? Does the laser fit together with the alloy strip? Can he use the computer? Meanwhile, over in Lurgan, Paul Leathern has been trying to lift a manhole cover in the same game. If you're stuck with this problem too, look in the clues section.

Dave Enright of Manchester has been dying of cold outside a cave in *Frankenstein*. The answer you need appears in the clues, too, and next time you write, do send your full address, so I can get back to you more quickly!

Now it's time for the *FaeryTale Adventure* which isn't, (it's an RPG) and Geraint Jones is asking how to enter the hidden cave in the hillside to the right of Tambry. He's also seeking guidance in the pixel grove, and can't find the city of Azal in the burning waste.

Roger Jacobsson, from Hiddinge in Sweden, wants to stop a man with a gun from shooting a lady he thinks is Angela Maybank. How, where, and when? Umm, and come to that, what game?

What would you do if you stumbled across a suicide? Graham Pursey, of Staines, is playing Infocom's *Deadline*, and has a body on his hands! In another adventure, *Temple Of Terror*, he would also like to know which objects to buy from the salesman, and how to deal with the creature in the water.

"A few issues back, in the adventure clues, we were told how to get the amulet of fire in *Shard Of Inovar*. Well, I've tried, and I'm still getting my fingers burned. Is it me? Or is it you? Now, can anyone tell me what the idiot Cabriol wants, and how do I descend the plateau?" asks Jim Lambert Jnr., of Sheffield. It's probably me, Jim! My advice is only as good as the clues and solutions I have on record. And often, a clue can be quite correct, assuming other things have been done first. And those other things are not always logically connected to the deed in question! On the other hand, perhaps it is you . . . ?

Why couldn't S. Palmer find a way past the Troll's cavern in *Legend Of The Sword*, as reported in May? Can't be done, SP old chap, that's why! Gerard Smeier from Dordrecht wrote with a very simple answer — there is no way or secret passage beyond this cavern! What he should do, says Gerard, is to examine the statue and read the message, which will be useful later on in the game. And Gerard also has words for David Noble, who was in a state about Kronos's platform in *The Pawn*. You don't need it to finish the game, but you can use it if you want, providing you lighten your load. "In my opinion, the prism is a red herring. I've never found a way to use it, but was still able to finish the adventure," he adds.

"Help! I'm in a bit of bother here with *Times Of Lore!*" writes Mohd Hafiz. "Here" in Mohd's case is West Malaysia, and the spot of bother lies in a couple of tasks he has been unable to complete. How on earth is he to use the chime to stop the Grey Abbot? And where are the north mountains, near which the dragon is reputed to live? Beats me too, Mohd, but watch this column! Some kind reader is bound to send the answer, (and probably a whole load of extra questions!) to me at: Valley Rescue, Commodore User, Priory Court, 30-32 Farringdon Lane, London EC1R 3AU.

ADVENTURE CLUES

Thanks for your help, to: Phillip Thomas, Frankston, Australia; Joan Cornish, Reading; Graham Pursey, Staines; and Stefaan Hurts, Hoevenen, Belgium.

LABYRINTH:

To open the door in the Goblin's Castle: When Firey asks for a rock video, make Ludo call the rocks and film them with the camcorder. Give Firey the camcorder when you next see him. Ask him three times, and take everything he gives you. At the castle use the arm to pull the bellpull ring, and the doors will open . . . .

ZORK III:

To reach the dungeon entrance, drop the timber to break the beam. Press the button to open mirror panel. In the box, push red until compass points north. Lower the short pole and push mahogany until it reaches the end of the channel. Lift the short pole and push yellow until the compass points south. Then lower the short pole and push pine.

ULTIMA V:

Search the tree in the north west corner of Minoc.

KAYLETH:

Blast the bricked up exit as a killer android, and then become human to pass the webs.

FRANKENSTEIN:

Light kindling, and stone the wolf after a spot of digging!

REBEL PLANET:

Use the deltractor to lift the cover — but make sure you get the right one!

BARD'S TALE II

The Dreamspell's on the first level of Destiny Stone, under the rock in Colosse.

INTO THE VALLEY

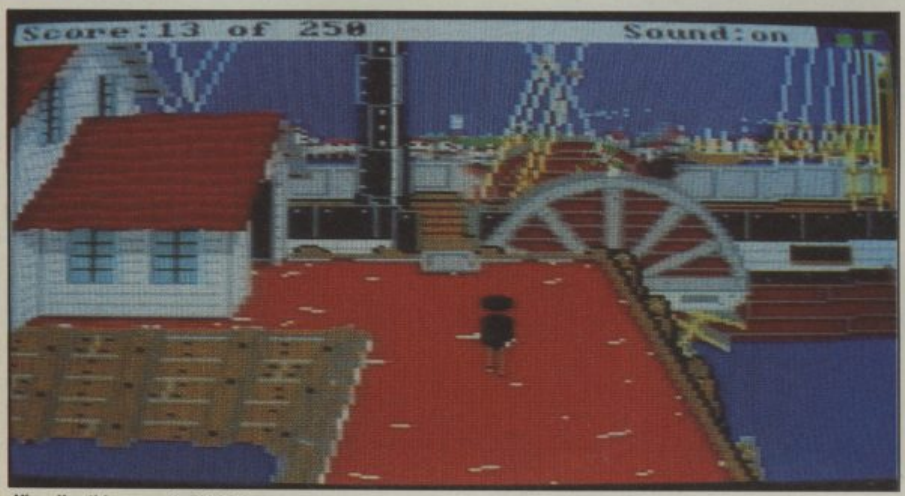

Visually, this game is faithful to the era.

Hacks at work in the Yankee street of shame.

GOLD RUSH

Activision/ Sierra On-Line Amiga Price: £24.99

Gold Rush is software's equivalent to television's faction, which means that an assortment of fictional characters are used to illustrate what is more or less an historical truth.

Sierra's latest game is based in the California of the mid nineteenth century, when the route to the gold mines meant a mule-bound trek across parched and hostile territory.

New York journalist Jerrod Wilson — that's you — heads West to join the gold rush and his fugative brother who's the victim of a frame up.

The graphics of this 3D animated adventure seem fairly faithfully to represent the times. The streets are filled with moving buggies and wagons, and the pedestrians are all in the costume of the period. There's a lot of incidental animation, but only at a cost. The buggies which ply the streets so relentlessly cause the people to slow — including Jerrod.

The journey is partly shown in animated map form with text commentary, partly in "normal" adventure mode. That is to say, when there's a problem the pictures return.

Having previously played the ST version of this game, I was disappointed at the overall standard of the graphics on the Amiga version. They have a harsher colour rendering, making features less distinguishable. On the ST, the roads are a pleasant pink whereas they show as vivid red on the Amiga. The sky changes, too, from light blue to royal blue. Whilst the same degree of detail is there, the use of some edging colours, together with the backgrounds, gives the impression of lower definition and more jagged outlines.

As usual with Sierra games, text commands are often difficult, and the parser shows inconsistencies. As an example, typing GET ACCOUNT when discovering a bank statement puts the statement in your inventory, whereas READ ACCOUNT gives a WHAT DO YOU MEAN?. READ STATEMENT is required in this case.

But these difficulties are well worth putting up with, for here is a game is educational as well as entertaining. The eighty-eight page paperback which accompanies the game is on informative read and a lovely little extra. Thar's gold in that thar softshop.

GRAPHICS: 66%
PUZZLEABILITY: 62%
PLAYABILITY: 69%

68%

PENETRATE DOMINATE CONQUER

N·A·T·O·R

When the makers of Ninja 2 produce a shoot 'em up you expect to get beaten ... And graphics that really happen ... Hidden depths of gameplay ... Fast and detailed action ... Packaging worth collecting ... You won't be disappointed. To find out more phone us on 01 866 5692.

DOMINATOR. DESIGNED BY SYSTEM 3. NOT TO BE BEATEN.

Spectrum, ST, Amiga, Commodore, Amstrad screen shots shown in that order.
© 1989 System 3 Software
Commodore, Spectrum and Amstrad cassette (£9.99) and disk (£14.99).
Atari, ST and Amiga (£19.99) joystick control only.
Mail order: System 3, Blenheim House, 1 Ash Hill Drive, Pinner, Middlesex HA5 2AG. Tel. 01 866 5692. Cheques and Postal Orders made payable to System Three Software Limited. FREE postage and packaging.

What do you expect from MTV? Jason, Kylie and more Jason and Kylie. Wrong. How about thirty second 'blipverts' that are at the forefront of design and computer animation. Mark Heley tunes in his satellite dish . . .

Animation with a sting

Think of MTV and an image comes to mind. Round the clock chart videos spliced together to form a brain numbing wall of bronzed body fascists, syrupy pop and bland rock. MTV Europe, the new satellite channel isn't immune from the excesses of its parent, but it takes the same proven formula and adds some interesting elements of its own.

MTV Europe is transmitted from studios in London's Camden, but less than one percent of its audience is in this country. A few people have it piped through cable or receive it from the Astra satellite, which also carries Sky, but across the continent the station is picked up by thousands of homes. What makes MTV interesting is not the endless videos, but the bits in-between. Ever since the American station started, it has been breaking up pop trailers with thirty second spots called "stings". What started off as adverts for the station have now developed into an artform, all of their own. Combining state-of-the-art computer animation, special effects and puppetry.

"People are sitting through the Kylie video one more time so they can catch the next sting. We have around forty circulting at any one time and add two or three new ones every week, so they have become a major source of entertainment in their own right." John Stein, the man behind the operation told us.

Some of the newer ones have nothing at all to do with promoting MTV and are self contained thirty second programmes. The team which produced the stark Brute! comics are the latest people to be commissioned. Their piece, which can only be shown after midnight, features an ultraviolent skinhead on the rampage. It's a disturbing piece of film and not the sort of thing you'd expect from a station more closely associated with Debbie Gibson and Dire Straits.

"In the future I want to be proud of what we're doing here," added Stein. When people say to me, 'You had the eyes and ears of young Europe, what did you do with it?' I want to say I achieved something positive. MTV was in danger of becoming seen as the bimbo channel. Music TV is a superficial medium, so we have to do things in a superficial way, but at least we can make it stimulating."

Most of the stings are more light-hearted than the Brute! animations, but just as inventive. Snapper films and Stakker productions, (both featured in recent CU features) got their breaks on MTV Europe and new talent is constantly being broken. Chris Howe, a twenty-year-old animator, with no previous experience was recently given his chance by doing the credits for the pilot of a new programme called Buzz. The half-hour slot featured young people from around the world talking frankly about matters like sex. This was spliced with

"What started off as adverts have now developed into an artform, all of their own."

interviews with stars like George Michael and dosed liberally with cut ups and animations. When it was shown in America, it got a bigger response than any MTV programme previously shown.

MTV's next project is a series of stings on environmental issues. Twenty of the most innovative and radical directors will be given a free hand to cover issues from nuclear dumping to the greenhouse effect. The potential of the films to make a strong impression on millions of young people is enormous and the project is a daring one for a music video channel.

After eight weeks of being played on MTV, the films will be given to any station that wants them, so you may well get a chance to see some of the most exciting animations and videos around. It's not quite worth getting a satellite dish to get MTV, at least not yet. But if you want to see the future of television, this is the place to look.

As John Stein put it: "All I aim to do is to produce a few moments of non-fascist TV. If it makes one viewer stop and think it's worked."

HELPLINE

RESPONSES

The Helpline's mailbag is getting bigger and bigger. So keep sending those letters!

If you want to get hold of a particular solution, poke, hint, tip or listing then send it in to the Helpline and we'll print your enquiry. A selection of replies will be published each month — and the rest we will send on to you.

And, if there's a particular problem with which you think you can help, send your reply to Responses at the same address below.

BARD'S TALE III

In answer to Lars Erik Hobber ***(ref E3)****, I have sent you the complete solution to Arboria in* Bard's Tale III.

To get to *Arboria*, teleport from the *Hidden Grove* in the *Wilderness*, using "ARBO" to go and "ENIK" to return. Remember that *Hawkslayer* is a friend and that *Worn Ground* is 4 North and 4 East of the *City Gates* (nb. teleport from the *Worn Ground* to get back to the *Wilderness*).

The *Fisherman's Hut* is 4 North and 6 West of the *City Gates*. *The Lake* is next to the *Hut*.

You'll find *Valarian's Tower* at 3 South and 6 West of the *City Gates*, and the gruesome *Festering Pit* at 4 South then 3 East of the Gates.

Acorns is at 4 South then 2 West of the *City Gates*. *Arefolia Leaves* at 2 North, and 4 East of the *City Gates*. If you want to know how to reach the *King's Castle*, when in the *City* keep going South.

Don't bother with *Arefolia*, but go to the *Fisherman* and pay him *500* gold pieces to get "Gilles Gills". Do this for all spell casters.

At the *Lake* (Crystal Palace), Cast "Gill" so you can breathe, then Cast "APAR" and go 2 North, 12 West to get to the *Life Spring*. Collect some of the *Life Water* in *any* container and teleport back. Get an *acorn* off the tree and go to *Valarian's Tower*.

When you arrive at *Valarian's Tower* Cast "APAR" and go 1 East, 2 up then use "*Acorn*" and "*Life Water*". You can now enter *Valarian's Tomb*. Go up the stairs and make your way to the *Nightspear*, which is 2 North, 1 East of the stairs (you cannot teleport).

Get the *Nightspear* and cast "APAR". Go 2 South, 3 West, 3 Down.

Go to *Festering Pit* and to get to *Tslotha*, cast "APAR" and go 14 North and 14 East. Go down the stairs and cast "APAR" again. Go 8 West, move 1 West. When you've killed, get *Tslotha's head* and *heart*. To get back out, move 1 East. Cast "APAR" and go 8 East. Go up the stairs, cast "APAR" and go 14 South, 14 West. Take *Tslotha's head* to the *King*. Now go to the *Sacred Grove*.

The entrance to the *Chamber* is 5 South and 4 East of the entrance. Enter the *chamber* and use "Heart" and "Life Water". Go through the new door and find *Valarian's bow and arrows* in the south eastern corner of the maze. (9 South, 9 East of entrance).

Take the *bow and arrows* to the *Old Review Board* in the *Wilderness*.

Sean and Daz Nagle,
Radcliffe, Manchester.

Darren Nagle adds: "I completed Bard's Tale III when I owned a 64. Now, however, I have an Amiga and am having problems of my own with Garfield. *Could you please find part of a solution to get me started." If anyone can help Darren, please let the Helpline know. His reference is* ***F1***

POLICE QUEST

I am writing in response to Matthew Wood's question ***(E4)*** *on* Police Quest.

The object of the first part of the game is to prove yourself as a policeman so you get promoted. If you drive around for about five mintues you will eventually get a call from the Police Station telling you to go to the location of a crash. You should then drive quickly to the location keeping in contact with the Station. You have to check the body in the car (to see if he is dead) and then talk to the witnesses. Then use the radio to inform the station and they will send back-up. After that they will send you away to carry on with your duties.

The next encounter will be with a driver who goes through a red light (near the freeway). You will be informed of her and you have to give chase and overtake her. You then have to follow the correct police procedure. Do not succumb to her temptations! She is the police inspector's wife!

The rest of *Police Quest* mostly follows the same pattern — you are either told to go to a certain location over the radio or by the chief, or you spot a rogue driver and have to give chase.

A tip for more advanced players in a spot that I got stuck in for ages: in the hotel, to get rid of Sweet Cheeks Marie, when you are told to gamble, go up to your hotel room and order a taxi for her, so she can go home and you can get on with the game!

Robert Isaacs,
Wembley, Middlesex.

ALIENS

Following your recent enquiry (Commodore User June 1989) about 'Ricochets's budget release of Aliens ***(Reference E5)****, I hope this can help.*

First of all I would advise you not to try resetting your computer using a paper clip, as I tried this, and blew the fuse in my computer. In case you haven't already found it, there is a map on page 53 in Commodore User, issue dated April 1987.

The mission which you have to complete is as follows: 1)

ARBORIA KEY

- Tree
- City Walls
- Fisherman's Hut
- Lake
- Mad Gods Temple
- Pit
- Acorn
- Arefolia Leaves
- Worn Ground

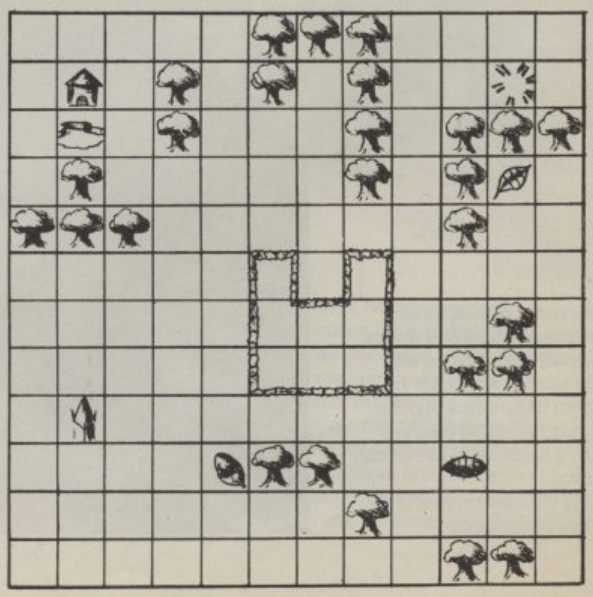

PLAY TO WIN

Manoeuvre your team to the ARMOURY ROOM (Room Number 28) to replenish weapons. 2) Then move onto the control room and clear the room of all bio-mechanical growth. (Room Number 78). 3) Following this go to both the Generating Room (Room Number 174), and the Medial Research Block (Room Numbers 177-182), once again remove all bio-mechanical growth. This may delay a shut down of the lights in the complex, making your mission easier. 4) Continue on through to Room 248, the Queens Chamber. Once you have arrived here all eggs and Queens must be killed. 5) If you have managed to survive this long, (which I doubt very much) you should continue in an east direction to the exit, after room 255. 6) Remember if at any time you find Newt, the little girl, don't loose her from your sight.

GENERAL HINTS AND TIPS

a) Do not waste ammunition, especially in blasting bio-mechanical growth in unimportant rooms. b) If the lights do go out the best you can do is keep on the move. c) It is better to keep together as a team, move as a group using the keys.

Happy Alien Zapping.

Jason Warrener, Winchester, Hants

XENON

In answer to "Alexander Clover" plea for hacks on *Xenon* **(ref E2)** the following listing will stop any energy loss from the player. Type the program in and then save it to a disk for future use (do this before running the prog). When the program has been typed in and any errors corrected, you should then insert *Xenon* in drive 0 and RESET your Amiga by pressing 'CTRL + AMIGA + AMIGA' and the hacks will then take over the system (which is indicated by my usual 'Power Light Changer Routine').

```
10 REM — Cracked by Andy Grifo, XENON V2.1.CRACK —
20 checksum = 0 : total = 433401 : crack = 521542
30 START = 768 : FINISH = 800 : GOSUB 60
40 RESTORE 190 : START = 521472 = FINISH : 521617 : GOSUB 60
50 GOTO 100
60 FOR n = START TO FINISH STEP 2
70 READ a$ : a = VAL("&h"+a$)
80 checksum = checksum + a
90 POKEW n,a : NEXT n : RETURN
100 PRINT "Your Checksum =";checksum
110 IF checksum <> total THEN PRINT "Data Error.":END
120 PRINT "Place Xenon in Drive 0 and click on Cancel"
130 PRINT "While Loading The Power Light Will Go On & OFF"
140 PRINT "Indicating that a system take over is starting"
150 PRINT "NOW RESET YOUR AMIGA AND XENON WILL BOOT"
160 CALL crack
170 DATA 303c, d600, 4ef9, 0000, 0532, 33fc, 4e75, 0001
180 DATA 65ee, 0879, 0001, 00bf, e001, 4ef9, 00fc, 0ca6
190 DATA 23fc, 4ef8, 0300, 0000, 0526, 23fc, 0000, 030a
200 DATA 0000, 0068, 4ef9, 0000, 050c, 2c79, 0000, 0004
210 DATA 207c, 00fe, 88c0, 43f9, 0007, f3ba, 303c, 0145
220 DATA 12d8, 51c8, fffc, 23fc, 303c, 0500, 0007, f3fc
230 DATA 4ef9, 0007, f3d0, 2c79, 0000, 0004, 426e, 002e
240 DATA 2d7c, 0007, f566, 0226, 4eae, fd9c, 2d40, 022a
250 DATA 4ef9, 0007, f560, 0007, f56e, 0000, 0000, 4afc
260 DATA 0007, f56e, 0007, f588, 0121, 00f6, 0007, f588
270 DATA 0000, 0000, 0007, f51a, 2863, 2941, 2e47, 7269, 666f
```

Andy Grifo, Worsley, Manchester.

Reuben Wilkinson from Little Headham, Herts, has sent in the following Xenon *tip.*

To complete level two of *Xenon* (Amiga version) keep on practising until you are good enough to reach the space invader-like aliens. When you reach these, kill them all to get an F-icon. You should have no trouble reaching the end of the first part now.

When you reach the first mothership kill it, and when it explodes deliberately loose a life by crashing into the first wall. When you start again there won't be any aliens!

The next mothership is fairly easy to dispose of, then you can start on level three, which is close to being impossible. I can't even do half of that!

ENQUIRIES

Paul Jukes from Kent needs tips or listings for *Wonderboy* and *Space Harrier* (64), **ref F2**; Ivor Sweeney from County Cork has a bet on with a friend that he can't finish *Op Wolf* (64) and needs an undetectable infinite energy poke, **ref F3**; Owen Halney from Northwich Cheshire has selected Roderick Hero in the Firebird 64 game *Hero* but cannot find the miner he has to rescue, **ref F4**; "Could anyone give me the entry codes to some of the Landscapes for the C64 version of the *Sentinel*," cries Nicholas Butler from Weymouth **ref F5**; David Kerrigan from Manchester wants to know what the seven words to find the lost stairs are in Mangar's Tower, third level, *Bard's Tale 1*, **ref F6**; Simon Harper from Cumbria wants an infinite lives poke for *Street Fighter* (64), **ref F7**; Keith Laws from Thirsk has spent a massive amount of "bob" on Melbourne House's *Lord of the Rings* and is desperate for a solution, **ref F8**; and, finally, Norwegian Lars-Erik Hobber wants to make Batman (Amiga) immortal and cannot find Robin **ref E9**.

How to use the Helpline

It's easy. Just send in your letter, marking your envelope with the appropriate code number if you are sending a response. Post your letters to Play to Win Helpline, CU, Priory Court, 30-32 Farringdon Lane, London EC1R 3AU. Oh, and if you're making an enquiry, just write a couple of lines explaining the particular problem, ie why you need a poke, why you would like a particular listing.

The sender of each letter published will get a free piece of software. This month's winners will be getting a copy of the screenstar game *Stormlord*, Amiga or 64.

Next month will see another goodie up for grabs. Sorry, but we're unable to respond to individual requests for games.

If you are replying to any of these enquiries don't forget to mark your letter with the reference code for the person you are responding to. If you send in more than one enquiry, please put each on a **separate sheet of paper.** Likewise, if you send in a response but have an enquiry too. That way we can file everything in neat alphabetical files.

POKES

AMIGA

WAR IN MIDDLE EARTH

M Gowar from Nuneaton writes: "Here are the locations of all of the objects that I have found in WIME, plus some tips."

Tuckborough — Black flask
East of Buckland — Wooden staff
Michel Delving — Blue potion
Grey Havens — Blue potion
Forlond — Blacak flask
South of Forlond — Palantir
Belegost — Mithril Mail
Bombadils' house — Elven blade
Barrow Downs — Elven blade
North of Barrow Downs — Elven blade
West of Annuminas — Golden Sceptre
South of Ost-in-Edhil — Ancient Sword
Rivendell — Mithril Mail
Lorien — Elven cloak
Lorien — Glowing phial
Lorien — Coil of rope
North of Grebor — Dwarven Hammer
North of Dol Goldur — Dwarven ring
South of Mount Gram — Black flash
South of Mount Gram — Red arrow
South of Mount Gram — Mithril Mail

● If Gandalf goes to Derdingle 1,000 huorns will go to Hornburg and 1,000 Ents will go to Isengard. Aragorn can be found at Bree and Merry can be found at Buckland.

Five-hundred trolls can easily handle everyone from Minas Tirith, Osgiliath and Cair Andros.

BLOOD MONEY

The following hack will give both players infinite lives. Boot up AmigaBasic and type in the program (not forgetting to save it to disk before running it, as it could lock-up).

```
10 REM — CRACKED BY ANDY GRIFO, BLOOD MONEY VO.1 CRACK
20 checksum = 0 : total = 561925 : crack = 626
30 START = 518 : FINISH = 667 : GOSUB 50
40 GOTO 90
50 FOR n = START TO FINISH STEP 2
60 READ a$ : a = VAL ("&h"+a$)
70 checksum = checksum + a
80 POKEW n,a : NEXT n : RETURN
90 PRINT "Your Checksum = ";checksum
100 IF checksum <> total THEN PRINT "Data Error.":END
110 PRINT "Place Blood Money Disk 1 in Drive 0"
120 PRINT "and then click on both CANCELS . . ."
130 PRINT "When you lose a life, I'll take over the"
140 PRINT "System, indicated by the POWER light"
150 PRINT "going either ON or OFF when a man is lost"
160 INPUT "PRESS RETURN TO BOOT BLOOD MONEY", Grifo$
170 CALL crack
180 DATA 23fc, 0000, 0214, 0003, 0038, 4eec, 000c, 23fc
190 DATA 0000, 0224, 0007, dc4e, 4ef9, 0007, dbb8, 23fc
200 DATA 0000, 0234, 0007, c40a, 4ef9, 0007, a120, 21fc
210 DATA 4e71, 4e71, 3e2a, 31fc, 4e75, 44d2, 31fc, 4e71
220 DATA 2c16, 31fc, 4e71, 3172, 21fc, 4eb8, 0268, 067e
230 DATA 21fc, 4752, 4946, 7e3e, 31fc, 4f20, 7e42, 4ef8
240 DATA 0400, 0879, 0001, 00bf, e001, 4e75, 2c78, 0004
250 DATA 2e3c, 0003, 0000, 207c, 00fe, 88c0, 43f8, 00c0
260 DATA 303c, 0145, 12d8, 51c8, fffc, 21fc, 2007, 4e71
270 DATA 0102, 4ef8, 00de
```

Andy Grifo.

VOYAGER

This will give you an option to use the in-built cheat mode. It supplies you with unlimited fuel, all equipment and unlimited energy. Also it enables you to use part of the game which lets you see all the shapes.

Type the listing below into AmigaBasic, save it and finally run it.

Listing

```
10 REM ★★★ VOYAGER CHEAT (C) DAVID SLACK ★★★
20 CHECK=0
30 CHEAT = 459108&
40 FOR N = (CHEAT−30) TO (CHEAT+30) STEP 2
50 READ A$
60 A=VAL ("&h"+A$)
70 CHECK=CHECK+A
80 POKEW N, A
90 NEXT N
100 IF CHECK <>204889& THEN PRINT "ERROR IN DATA":END
110 PRINT:PRINT "PLEASE INSERT YOUR VOYAGER DISK IN DRIVE 0"
120 PRINT:PRINT "AND THEN PRESS ANY KEY."
130 A$=INKEY$: IF A$="" THEN 130
140 CALL CHEAT
150 DATA 41FA, 0010, 397C, 4EF9, 0130, 2948, 0132, 4EEC
160 DATA 000C, 33FC, 4E71, 0002, 01E4, 4EF8, 0800,
```

HOW TO POKE (AMIGA)

This is a more detailed description (for those people who have only recently got an Amiga computer) about how to enter the cheats for games which are printed in this magazine.

STEP 1

Switch on your Amiga and wait for the Work Bench hand to be displayed.

If you have an Amiga 1000 then insert your Kickstart disk first as described in your manual to get to the above stage.

STEP 2

Get out your Workbench disk and insert it into drive 0. After a while this will finish loading and you will be presented with some icons and a pointer which is controlled by the mouse. Eject your Workbench disk and insert your EXTRAS (or something similar) under it. Grab your mouse and position the pointer over the icon and double click the left button. If that worked correctly then you will see a window with more icons appearing in it. Now double click on the icon which says AmigaBASIC under it.

STEP 3

You are now in AmigaBASIC and you are ready to type in the cheat program which you like. The program must be typed in to the right hand window. To move between the windows just position your mouse in the window that you want and press the left button once.

STEP 4

Now that you have finished typing in the program in the right window you need to save it. To do this move the pointer to left window and click left button once and type: SAVE "filename".

Where filename is the name you want the cheat to be called on the disk. Now before you press return eject the extras disk and insert the formatted disk which you are to save the cheat on then press return. During the save the computer might ask to have certain other disks to be inserted so just follow the on screen prompts.

STEP 5

Finally to run the program, in the left window type: RUN (followed by pressing the return key).

The cheat should now work. If you get any error messages it probably means that you have made a slight error when you entered the program. Just check through the program and if you find a mistake don't forget to resave the program again as described above.

David Slack

PLAY TO WIN

2C78
170 DATA 0004, 207C, 00FE, 88C0, 43F9, 0007, 0000, 303C
180 DATA 0145, 12D8, 51C8, FFFC, 4EF9, 0007, 001A

Wait until the game has loaded then on the options screen press W then the DEL button. This will now give you a fourth option which is the cheat. With the cheat mode active use F3 and F4 keys to alter the language. To see the shapes in the game press the ENTER key on the keypad

Shapes Mode (keyboard guide)

SPACE	— Exit back to options screen.
Cursor keys	— Rotate the object.
DEL/HELP	— Decrease/Increase shape number.
Keypad 4/7	— Zoom In/Out.
Right ALT	— Inverse background.

David Slack

CYBERNOID II

Boot up your workbench disk and then AmigaBasic, and type in the program; but before running it, save it to disk for future use as you will not be able to re-access ABasic.

```
10 REM — CRACKED BY ANDY GRIFO, CYBERNOID II. CRACK —
20 checksum = 0 : total = 479775 : crack = 520626
30 START = 520518 : FINISH = 520697 : GOSUB 50
40 GOTO 90
50 FOR n = START TO FINISH STEP 2
60 READ a$ : a = VAL ("&h"+a$)
70 checksum = checksum + a
80 POKEW n,a : NEXT n : RETURN
90 PRINT "Your Checksum = "; checksum
100 IF checksum <> total THEN PRINT "Data Error.":END
110 PRINT "Place Cybernoid II in Drive 0"
120 PRINT "and then Click on both CANCELS . . ."
130 PRINT "When loaded you will have infinite MEN"
140 PRINT "Now RESET YOUR AMIGA, CTR L+AMI+AMI TO BOOT"
150 CALL crack
160 DATA 33fc, 4ed3, 0003, 00c8, 267c, 0007, f158, 4eec
170 DATA 000c, 297c, 0007, f162, 007e, 4ed4, 33fc, 5279
180 DATA 0003, 419e, 23fc, 2047, 5249, 0003, e3ae, 33fc
190 DATA 464f, 0003, e3b2, 4ef9, 0000, c308, 2c78, 0004
200 DATA 2e3c, 0003, 0000, 207c, 00fe, 88c0, 43f9, 0007
210 DATA f000, 303c, 0145, 12d8, 51c8, fffc, 23fc, 2007
220 DATA 4e71, 0007, f042, 4ef9, 0007, f016, 2c78, 0004
230 DATA 426e, 002e, 2d7c, 0007, f1ce, 0226, 4eae, fd9c
240 DATA 2d40, 022a, 4efa, fffe, 0007, f1d6, 0000, 0000
250 DATA 4afc, 0007, f1d6, 0007, f1f0, 0121, 00f6, 0007
260 DATA f1f0, 0000, 0000, 0007, f182, 2863, 2941, 2e47
270 DATA 7269, 666f
```

A. Grifo

64

NAVY MOVES (LEVEL 2)

```
0 PRINT CHR$ (147)
1 FOR I=272TO383: READA$
2 L=ASC (LEFT$(A$,1)): L=L−55: IFL <5 THEN L=L+7
3 R=ASC (RIGHT$(A$,1)): R=R−55: IFR<5 THEN R=R+7
4 V=(L★16)+R: C=C+V: POKEI,V: NEXT
5 IFC <> 12352THENPRINT "DATA ERROR!" : END
6 PRINT "SAVE LISTING FOR FUTURE USE."
7 PRINT : PRINT "SYS 320 TO START."
10 DATA A9, 01, A2, 08, A8, 20, BA, FF, A9, 03
11 DATA A2, 3D, A0, 01, 20, BD, FF, A9, 00, 85
12 DATA 0A, 20, D5, FF, A9, 35, 8D, C1, 40, A9
13 DATA 01, 8D, C2, 40, 4C, 00, 40, A9, AD, 8D
14 DATA CA, 9F, 4C, B0, 1B, 43, 4E, 4D, A9, 00
15 DATA 85, 93, 20, 2C, F7, A2, 40, 8E, 3E, 03
16 DATA E8, 8E, 40, 03, 38, 20, 6C, F5, A9, 72
17 DATA 8D, 4D, 41, A9, 01, 8D, 4E, 41, A2, 8F
18 DATA BD, A1, 40, 9D, A1, 02, BD, 30, 41, 9D
19 DATA 30, 03, CA, D0, F1, 4C, C7, 02, A9, 10
20 DTA 8D, DD, 03, A9, 01, 8D, DE, 03, 20, 34
21 DATA 03, 60, KA, SH, MI, R0, 49, 41, 4E, 00
```

Type in the listing. 'Run it' and follow the on screen instructions. The listing gives infinite lives. NB. The code to begin the second level is 0171.

Tim and Ian Fraser

DANGER FREAK

Russel Gowrie and Tony Hurst write: "We have the disk version of *Danger Freak* (Rainbow Arts). When it asks you for the date, type in 170470 (with no spaces). This activates the cheat mode."

RUN THE GAUNTLET

```
0 REM RUN THE GAUNTLET CHEAT BY H M PUGH 1989
1 FOR X = 269 TO 388: READY: C = C+Y: POKEX,Y: NEXT
2 IF C = 13049 THEN POKE 157,128: SYS 269
3 PRINT "DATA ERROR"
4 DATA 32, 86, 245, 72, 169, 0, 133, 157, 104, 32, 86, 245
5 DATA 169, 38, 141, 223, 2, 169, 1, 141, 224, 2, 76, 167
6 DATA 2, 72, 169, 76, 141, 191, 9, 169, 61, 141, 192, 9
7 DATA 169, 1, 141, 193, 9, 104, 76, 0, 8, 72, 77, 80
8 DATA 72, 32, 73, 1, 104, 169, 1, 133, 8, 76, 195, 9
9 DATA 173, 9, 52, 201, 238, 240, 15, 173, 151, 6, 2, 201, 230
10 DATA 240, 24, 173, 168, 66, 201, 238, 240, 28, 96, 169, 0
11 DATA 141, 171, 67, 169, 31, 141, 56, 51, 169, 2, 141, 46
12 DATA 52, 96, 169, 165, 141, 151, 62, 169, 0, 1, 41, 152, 72
13 DATA 96, 169, 173, 141, 168, 66, 169, 0, 141, 66, 72, 96
```

H. M. Pugh

PACLAND

Level 1
First go behind the third fire hydrant and push back. It should slide back and you should get a hard hat which destroys bombs.

Level 2
Go behind the third cactus and you will get invunerability for a limited time.

James Greaves from Emsworth, Hants sent this in.

HOW TO POKE (64)

Entering the listing is easy. Let's take the *Denaris* hack as an example. You will see that the program is structured into what we call lines, each beginning with a number. Following the listing, one line at a time (starting with the line number) type in each character (including spaces) until you reach the end of the line — at which point press the RETURN key. When the final line is completed (line 12 on *Denaris*) check the listing for mistakes.

The flashing blob (cursor) should now be located directly beneath the final line and to the far left of the screen.

The next step is to activate the listing (now present in your 64's memory).

Type in the word 'RUN' followed by a top of the RETURN key. If all is OK, the screen will clear and a message instructing you to type 'SYS 304' should show itself. Should a message to the tune of 'DATA ERROR' manifest itself onto your television screen, don't panic. Re-check the listing carefully and correct any errors.

Now do as the program says, and type in 'SYS 304' (the number may be different for other listings) followed by a tap of the RETURN key. Finally insert the cassette (fully rewound) into the tape deck and 'PRESS PLAY ON TAPE'. There, all done.

Tim and Ian Fraser

Take to the road with this sixteen-stage sequel.

OUTRUN TURBO

Sega's latest race offering is the follow up to their hugely successful hit Outrun. *Burning rubber and the midnight oil, this month, is writer Phil Harrison with tips supplied by Simon Parrish.*

Go for the manual gearbox at the start — the auto isn't flexible enough for really steep corners.

Use the Turbo sparingly — and only when you know it is really safe to do so. The car becomes difficult to control at high speed.

CARS 'N' GIRLS

Throughout the game you will see a blonde poseur in a 959 trying to overtake you. Sometimes your girlfriend decides she's had enough and gets out of your car into the 959 at a Staging Post. However if she stays you get a million points and a kiss. Furthermore, if she stays in for another four stages you get a two million point bonus and so-on. The bad news is, that there's no real reason as to why she stays or goes — not even whether you crash or not.

NEW YORK

Fairly easy, this one — full speed all the way and little need for steering if you stay dead centre of the track. Use the turbo immediately at the start and again as soon as it has run out — you won't over heat until later.

WASHINGTON D.C.

Once through the check-point activate the Turbo to shake off the police car (listen out for the siren just before he arrives on screen) and whizz through the storm. If the police car catches up with you he'll hassle you and try and hit your car — very frustrating. There are a couple of nasty twists that come up suddenly — best way to tackle them is to stay on the inside of the corner, which also means you avoid any cars lurking around the bend. Watch out for the water on the sweeping right-hander — brake too late and you'll end up in the trees. You'll zoom around this with practice.

PITTSBURGH

Snow storms throughout this stage make it quite tricky to see the corners until they are right under your bumper so take care until you know the route. The first two corners can be taken at full power, but from then on it's gears and brakes all the way. Turbo away from the police car as before. When coming up to third major corner beware — its a very sharp 90 degree lefthander. Change into low gear, stamp on the brake and throw the wheel hard left and you'll drift round. Accelerate once the car is straight again. This technique is used throughout to overcome nasty corners — so once mastered the game instantly becomes easier.

INDIANAPOLIS

Nice long straight right after the C.P. — so use the Turbo while you can. First corner must be taken in low gear — it starts gently enough but soon whips round to throw you out into the side.

STAGING POST NO.1

At the end of every four stages you get the chance to customise the car — choose High Grip Tyres this stage.

CHICAGO

The first of the night driving stages means the corners come from nowhere — Watch out also for the bumps in the road. Strangely similar to Indianapolis in layout!

ST LOUIS

This stage is mostly confined to two lanes throughout. Shake off hassle from police car where you can. The cops try to knock you into the signs which will flip you over if you're not careful. Be very careful on the sharp righthander at the bottom of the hill. At the point where the road gets split by the barrels, stay over to the left hand side to avoid the bumps on the other lane. Hitting the barrels scores extra points but slows you down.

MEMPHIS

The road snakes around a lot — timing essential through the valleys of rocks. This one takes practice to learn the route and where to brake.

ATLANTA

Another snowy one! Fairly wide road doesn't make things too hard although the drifts cover the outside lanes — so stay central while you can.

STAGING POST NO.2

Select the Special Turbo from the two remaining options, it makes you accelerate that much faster.

MIAMI

Use turbo instantly here because your engine will be cold. Watch out for the first corner, though — it is very tight indeed. At one point the road narrows to one lane. Use the Turbo down the hill and into the palm lined avenue, once again with a nasty corner at the end.

NEW ORLEANS

The first two corners can be taken flat out. Keep an eye out for the "s-bend" sign — low gear and brakes are needed to get through. Once through the valley there is a fast straight section before one more set of "s-bends".

SAN ANTONIO

As in New Orleans the first two corners are easy but after that the four lanes road splits into two separated by trees. Don't try and cross through the gaps — you won't make it! Stay to the right, the left side has bumps and road blocks on it. Watch out too for the oil in the road at the right hander.

DALLAS

Desert section with a very wide bare road. Use the Turbo where you can — but beware of the unmarked corners — they have strategically place boulders just at the point where you spin off! Beware too of the rubble on the road and the unmarked 90 degree corners — generally a very tricky level.

STAGING POST NO.3

You get given the High Power Engine like it or not — although it doesn't actually make a blind bit of difference!

OKLAHOMA CITY

Low bridges and fields of yellow flowers. Lots of nice 90 degree left-handers that aren't marked at all. The fourth corner must be taken very slowly otherwise you'll end up in the front room of one of the houses at the side.

DENVER

This is definitely the hardest stage of the game — heavy blizzards throughout and little signposting. Once onto the wide sweeping freeway stay dead centre and don't steer! Use the Turbo while you can. There is only one other place to use the Turbo and that is after the S's at the end of the freeway through to the C.P. Take the S's at a walking pace to have any chance of survival. As soon as you see the sign for the C.P. don't relax because there's one more valley. When you see the real end of stage use the Turbo if available.

GRAND CANYON

Take the first left hander very slowly, otherwise simple.

LOS ANGELES

The final stage and probably the easiest on the game! Take the corners fast but try not to come off the road at any point — its crowded with buildings.

THE FINISH

As a photo couldn't be got of this screen a brief description will have to do! There is a big close up of the Ferrari F40 with the driver and girlfriend sitting on the bonnet facing away from you, arm in arm. The Porsche 959 poser drives up, gets out of his car, sobs, gets in and roars off again!

PLAY TO WIN

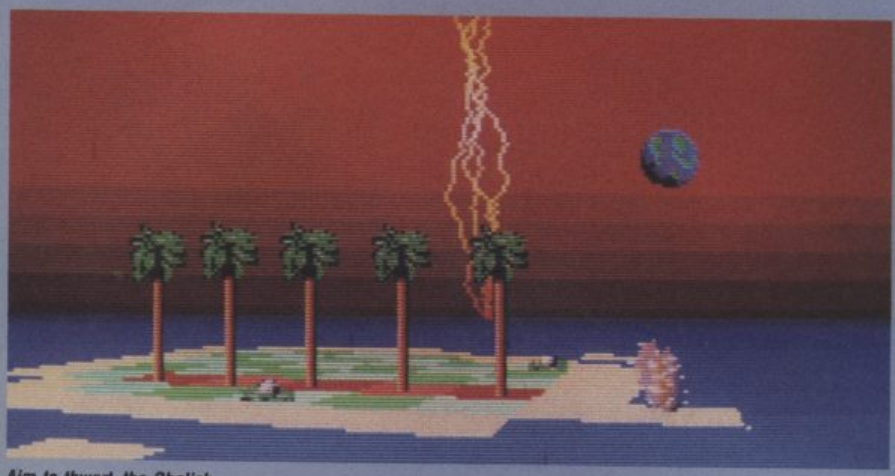

Aim to thwart the Obelisk.

ARCHIPELAGOS

Logotron's newie is a massive, strategic, visually brilliant game of the "let's build a planet and overcome evil" variety. Here to show you how to mind melt with a lump of rock is hints 'n' tipster Tony Dillon.

Firstly you have to remember that all the minion rocks have to be connected by land to the monolith. This doesn't have to be a direct route, but just so that you can trace a path from rock to obelisk without crossing water. The easiest way to do this is, when searching for the stones, not to jump over the small stretches of water you come across. Deposit a bit of land and then cross. That way, before you know it, you've linked all the islands in the archipelago.

Something else worth remembering is that the stones are widely spaced. You don't have a time limit on finding them, so wander around for a bit. Note the position of the stone nearest the monolith and destroy this one last. That makes your job of absorbing the sentinal — whoops, destroying the monolith — within the 90 second time limit a bit easier.

Now for a couple of odds and sods. The easiest way to get rid of the necromancer is to build a small piece of land, about three squares long and one square wide, jutting out from the coastline just before where the necromancer will strike. He will follow this patch out and end up sitting on a lump of land stranded at sea unable to go anywhere. The lost souls are indestructible, so give them a wide berth. Don't worry about running out of energy when creating land, as the energy rocks grow in abundance, so get 'em while their 'ot. Finally, try and find the blood eggs before they hatch, because once you have linked the entire archipelago, there isn't going to be much left when an egg has started bleeding!

POWERDROME

EA's latest is a better-than-average racing game with in-depth gameplay. Michael Powell straps himself into his quad-boosted Turbo Rapide and does the honours with the hints and tips.

Centring is essential.

Oval. **The secret with this track is to use as much afterburner as possible, but without blowing up your engines. Keep your eye on the temperature guage. This track is fairly wide, so switch the centring field to OFF and pick up speed. Go around as fast as you can.**

Antacorp. **A difficult track. Turn the centring field up to four or five, which will put you in the middle of the course. When you go through the underground chicane, hold down the right shift key. This will take you through the vertical scanner without slowing you down; then straighten.**

Clorotek. **Shortly after the start line, you will encounter a trench. Don't waste your time flying through it; just go over.**

When you reach the pressure gate, which is around half way round, don't slow down. If you're going to crash into it then go ahead. Hopefully this won't occur, but in this instance its no use fighting the consequences. When you come out of the exit, switch the afterburners on. Go for speed on this next stretch.

Otyaka. **Its main section's underground, very dark and, at first, quite difficult. The track careers from left to right so turn the centring on at around level five. Once you emerge into the open, you'll come across a nasty right-hand hairpin, so hold down the centring key again. This section takes some practice.**

Banzai. **So named because it really is the hardest track. Crank the centring up as much as possible but reduce it down to six if feasible and necessary. You'll encounter the same kind of underground dip as on the Otyaka course, so use the same tactics. If you get through this you're good.**

Apocalyt. **This section has an alarmingly tight hairpin situated at three corners from the start. Take it using centring mode.**

While underground, you will go through a loop-the-loop. You get through this using gentle movements of the mouse, with centring set around six. This should see you right.

Estoria. **Back into sunny climes and a fairly wide track. Bomb around the course with a low centring setting or none at all.**

GENERAL

As you've probably noticed, the centring field is a pretty useful gizmo in this game. Specifically introduced to the Amiga version, the centring field should make *Powerdrome* accessible to beginners.

THE ULTIMATE BACKUP CARTRIDGE GOES ONE BETTER...

NOW ACTION REPLAY Mk V PROFESSIONAL

FOR CBM64/128 HAS ARRIVED

ONLY £34.99 POST FREE

AR MkV Reloads an average BACK-UP in 6 Seconds!!

EVEN MORE POWERFUL, MORE FRIENDLY & NOW EVEN MORE FEATURES!

ALL FEATURES AVAILABLE TO TAPE OR DISK USERS.

ACTION REPLAY Mk V differs from all other cartridges because it combines an 8K RAM with a FULL 32K operating system ROM. That means that ALL features are INSTANTLY AVAILABLE AT ALL TIMES.

WARNING!! Other systems use outdated technology which severly limits performance. Action Replay's state of the art hardware gives you MORE POWER, MORE SPEED, MORE FACILITIES than any other cartridge. There really is no comparison. Here are just some of the features...

✓ **TURBO RELOAD** Action Replay Mk V has 2 unique Turbo Loaders - "Ramloader" & "Warp 25". Both work at up to 25 times normal speed! ✓ **PRINTER DUMP** freeze any game & print out the screen. ✓ **PICTURE SAVE** save any HiRes multi colour screen to disk at the push of a button. ✓ **SPRITE CONTROL** full range of controls with 64K operation. ✓ **POKEFINDER GENERAL** an automatic infinite lives generator!
✓ **SUPER COMPACTOR** ultra efficient program compaction techniques. ✓ **TEXT SCREEN EDITOR** modify the text screen on a frozen program. ✓ **SUPERFAST DISK OPERATION** load 200 blocks in just SIX SECONDS. ✓ **MORE TAPE FACILITIES** you don't need a disk drive to use Action Replay. ✓ **TOOLKIT COMMANDS** full range all at the press of a button. ✓ **FULLY INTEGRATED OPERATION** with onboard custom LSI LOGIC PROCESSING CHIP.
✓ **CENTRONICS INTERFACE** for parallel printers. ✓ **PROFESSIONAL MACHINE CODE MONITOR** Full 64K monitor available at all times with full range of commands.

PERFORMANCE PROMISE

Action Replay has an unmatched range of onboard features. When you buy Action Replay, if you don't find our claims to be true, then return it within 14 days for a full refund.

GRAPHICS SUPPORT UTILITIES DISK

SLIDE SHOW. View your favourite screens in a slide show type display.

BLOW UP. A unique utility to allow you to take any part of of your picture & 'blow it up 'to full screen size.

SPRITE EDITOR. A complete sprite editor helps you to create or edit sprites.

MESSAGE MAKER. Takes your favourite screen created with a graphics package or captured with Action Replay & turns it into a scrolling screen message complete with music.

ONLY £12.99

NOTICE 1988 COPYRIGHT ACT

DATEL ELECTRONICS Ltd. neither authorizes or condones the use of it's products to reproduce copyright material. It is illegal to make copies of such material without the expressed consent of the copyright owners or thier licencees.

TOTAL BACKUP POWER

The most powerfull backup system ever devised. Unstoppable freezer system. Freeze at any point. Just press the magic button to backup your programs.
❑ TAPE TO TAPE ❑ TAPE TO DISK ❑
❑ DISK TO DISK ❑ DISK TO TAPE ❑
VERY fast & efficient program compaction. Single part save at TURBO speed to disk or tape. Backups turboload INDEPENDENTLY of cartridge. No "programing" or user knowledge required.
THE PROCESS IS AUTOMATIC - JUST GIVE THE BACKUP A NAME.

WHAT THE REVIEWERS SAID

"I'm stunned, amazed and totally impressed. This is easily the best value for money cartridge. *The Cartridge King!"*
Commodore Disk User

UPGRADE INFORMATION

Mk IV Professional to Mk V Professional - just send £9.99 & we will send you a new Mk V Operating System Chip for you to just plug in! Mk IV (Standard) to Mk V Professional - send your old cartridge plus £15.99 & we will upgrade it (allow 14 days).

ALL ORDERS NORMALLY DESPATCHED WITHIN 48 HRS

HOW TO ORDER ...

BY PHONE
0782 744707
24hr Credit Card Line

BY POST
Send cheques/POs made payable to "Datel Electronics"

FAX
0782 744292

UK ORDERS POST FREE
EUROPE ADD £1
OVERSEAS ADD £3

PRICES AND SPECIFICATIONS CORRECT AT TIME OF PRESS AND SUBJECT TO CHANGE WITHOUT NOTICE

CALLERS WELCOME - Please reserve goods by telephone prior to visit.

DATEL ELECTRONICS

DATEL ELECTRONICS LTD., FENTON INDUSTRIAL ESTATE
GOVAN ROAD, FENTON, STOKE-ON-TRENT, ENGLAND.

SALES ONLY 0782 744707 | TECHNICAL ONLY 0782 744324

PLAY TO WIN

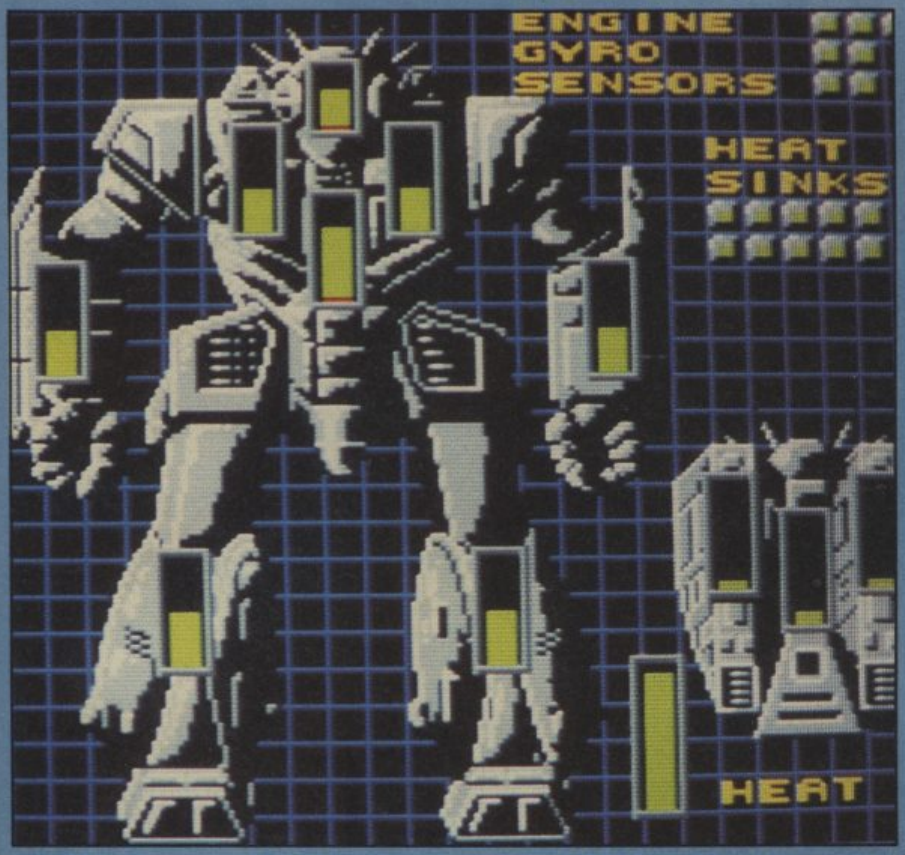

BATTLETECH

The blend of Strategy and RPG proved to be a winning combination with Infocom's game.

Rambling Mark Patterson played the part of Jason Youngblood, a Japanese fighting robot operator, and headed for base with these hints and tips.

PROBLEMS WITH CASHFLOW

Probably the biggest factor in the whole game is money. No money, no skill, no mech, no chance. The more cash the better equipped you'll be for combat.

Every five minutes or so your account is boosted by fifteen credits as ma and pa robot decide it's time to give some more of your allowance. Don't hang around! Initially invest in a low risk account, and then move on to the intermediate one. Do this for a few hours and you'll be counting the wads, my last count was 350,000.

TRAINING SCHOOL

You'll not get far sonny wi'out a decent education, and the first thing you need to know is how to defend yourself. The important basics to learn are, knife fight, rifle and machine gun as these are the only weapon skills you'll find yourself needing.

Stop off at the mechit-lube and take up an apprenticeship. I know that it's expensive, but it enables you to patch up a battlefield mech, take it in for a full repair and slap another member of your party inside.

When it comes to combat training, try to move around as much as possible and overheat as little as possible, and aim for speed on all the missions as this contributes to your overall mech skill.

Medical skill is also a worthwhile venture; it'll also make sure you stay in the game longer.

WEAPONRY

Start off with a machine gun. It takes quite a few hits to kill a human and has no effect on mechs whatsoever — but, still, they're relatively cheap. Later on try to get hold of a laser weapon; I recommend the Inferno best of all. One shot disposes of 90% of humans and Inferno Fire will overheat a mech, giving you time to flee. Whatever you do don't hang around taking on a twenty ton mech with a hand held SRM — it just doesn't work. Equip yourself with a forty point armour, it normally prevents any damage to the person in a typical combat round.

MECH ETIQUETTE

First and formost, with the lump of cash you should have by now, any mech you own should be customised at the mechit-lube, extra lasers and armour always come in handy at the expense of jump jets and missile mountings. And never rule out kicking, more often than not it proves to be invaluable when a mech is close to shutdown.

Always try to face an attacking mech, all it could take is one hit with a small laser to the back to knock out half your arsenal.

MISCELLANEOUS HITS 'N' TIPS

On about the seventh training mission the city is invaded by Kuritans. Whatever you do don't fight back; turn tail and run into the ruins of the city. If you make it head for the exit at the south end of the eastern wall. Once you're there hit flee.

Afterwards, head north-west-north until you reach the starport. Buy some civilian clothes and infiltrate the Kuritan coronation to find out about your mission.

Class dismissed.

DARK SIDE

With both 8-bit and 16-bit versions of this game now available, we thought it about time to map Incentive's *Dark Side*. So unpack your anti-gravity pen, follow the map and take notes . . . we're over the moon about this one, John.

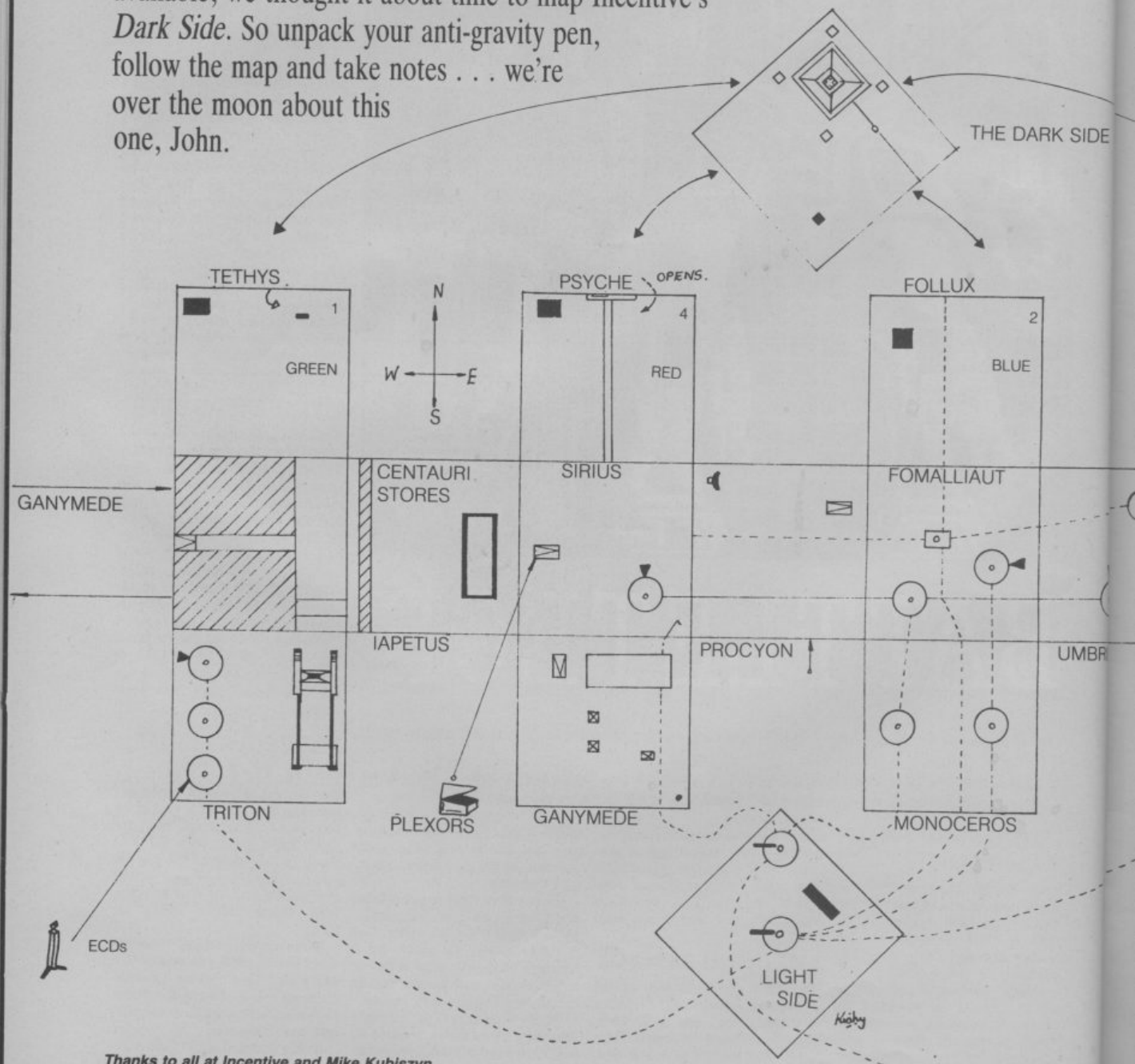

Thanks to all at Incentive and Mike Kubiszyn.

PLAY TO WIN

PLAYING HINTS

● The giant weapon, Zephyr One, is powered by Energy Collection Devices (ECD's). Disable three or four ECD's as soon as you start, to slow down the timer.

● Your Jump Jet pack has a limited fuel supply. Make repeated contact with the fuel rods in the various store areas to refuel.

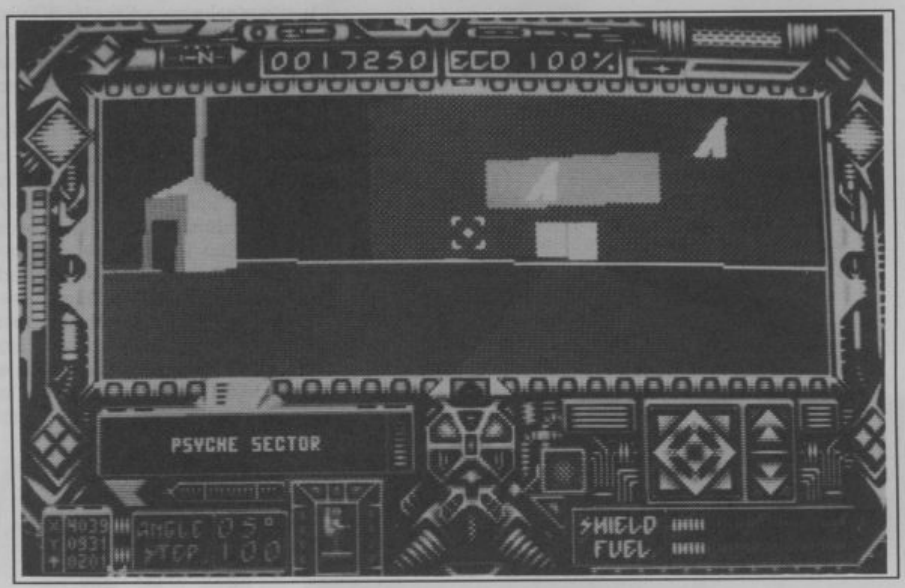

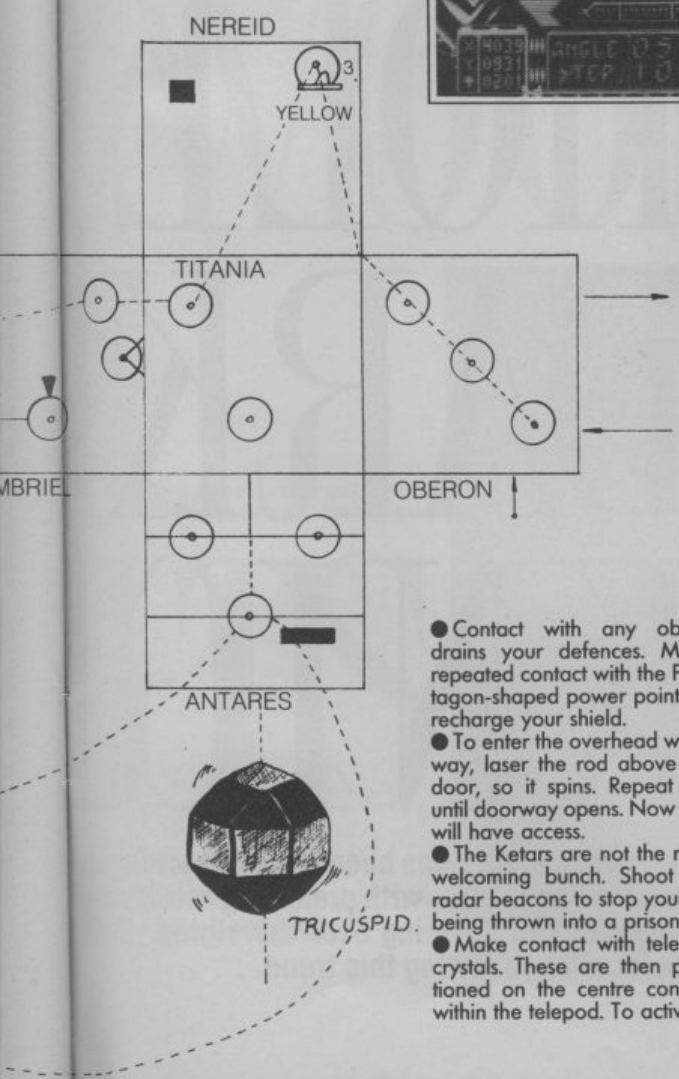

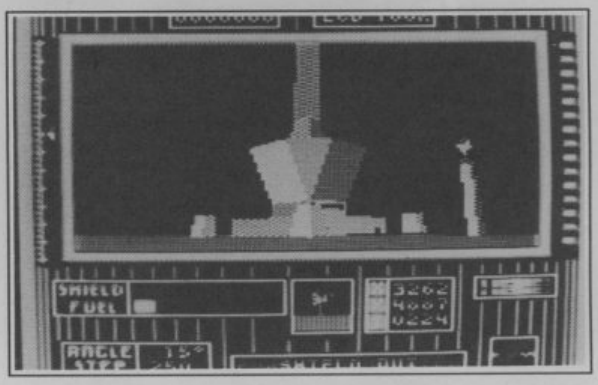

● Contact with any object drains your defences. Make repeated contact with the Pentagon-shaped power points to recharge your shield.

● To enter the overhead walkway, laser the rod above the door, so it spins. Repeat this until doorway opens. Now you will have access.

● The Ketars are not the most welcoming bunch. Shoot the radar beacons to stop yourself being thrown into a prison.

● Make contact with telepod crystals. These are then positioned on the centre console within the telepod. To activate, shoot the crystals then leave the telepod. You will then be in a new area.

● "Buy" your way out of confinement by lasering the slots in the pillars — but your energy and shield levels will be reduced.

ADVANCED TIP. After destroying the lonely switch before it disappears, you can make dark out of light.

MOVING FASTER. Hold both forward keys down at same time (or joystick forward and keys). TO AID CLIMBING in and out of tunnels, reduce step size to one hundred.

FOURTH CRYSTAL SOLUTION

Enter the building in Regulus, then go into the Second Section crouching as you move.

Next, shoot the axe on the wall once so it animates. This opens the hatch in the roof of the Building in the Sirius Sector. Enter this building from the roof.

Shoot the cube before it disappears. This makes the fourth crystal visible, disguised as an extra light in the tunnel system. You have to shoot the wires attached to the light, and then the crystal can be collected.

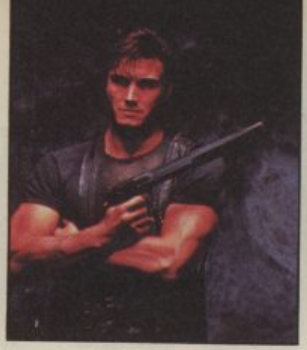

HOLLY DARK KNIGH

Hollywood of late has been bandwaggoning its wa comics licences — with promising results and a s house or two hovering over the rights. Mark He on location following this trend. . . .

You can't avoid it. It's everywhere. Long before the film is scheduled to be released in this country, *Batman* fever has reached a pitch which is almost certain to make it the biggest grossing film of the year. Nothing else looks like coming close. There are already rumours of pirated video copies on the streets and one person has already gone to jail in the States for possessing an illegal copy of the film. A lot of fuss, you might think, about a character whose decline looked as inevitable as Adam West's expanding waistline.

The story of his revival begins with the 'Dark Knight' graphic novel, but the text that really influenced the film is 'The Killing Joke'. *Batman* is a film on a massive scale. Months went into researching the Gotham City skyline borrowing from avant garde architecture and science fiction alike to make it, according to its designer, "look like New York if there had been no planning permission for forty years". It is an urban hell.

The rewards for such effort should be great. *Batman* is a merchandiser's dream with a new batmobile, batwing — not to mention a sequel. Hollywood are taking no chances and have bought up the rights to just about every comic character this side of George & Lynne.

Of course, buying the rights doesn't necessarily mean a film gets made, but just counting those already in production, we're in for a deluge of films whose stars grew up in four colours and spoke in bubbles. The two next big ones after *Batman* are going to be *The Return Of The Swamp Thing* and *The Punisher*.

It's called *The Return Of The Swamp Thing*, because a *Swamp Thing* film has alredy been made. A low budget B-movie shot in 1980, it never saw the light of general release. Then DC revived *Swamp Thing* with Alan Moore writing the scripts, and the rest is history. Moore's revamping of the strip established it as a comics number one with a character more human than you'd ever believe a plant could be.

The Return Of The Swamp Thing is already in the can and director Jim Wynorski has kept closely to a combination of the original character and Alan Moore's revival. Swamp Thing is a walking vegetable patch who can change his shape at will and move through earth and water. A combination of all this made the film a special effects nightmare with Dick Durrock, who plays Swampy, having to sweat out endless re-shoots plastered from head to toe with pound upon pound of foam latex.

The original villian, Dr Arcane, is retained as well, along with his band of jolly mutants. There's the John Merrick look-a-like, Hippoman, the brain-sucking Leechman and the particularly unfortunate Cockroachman. It's not

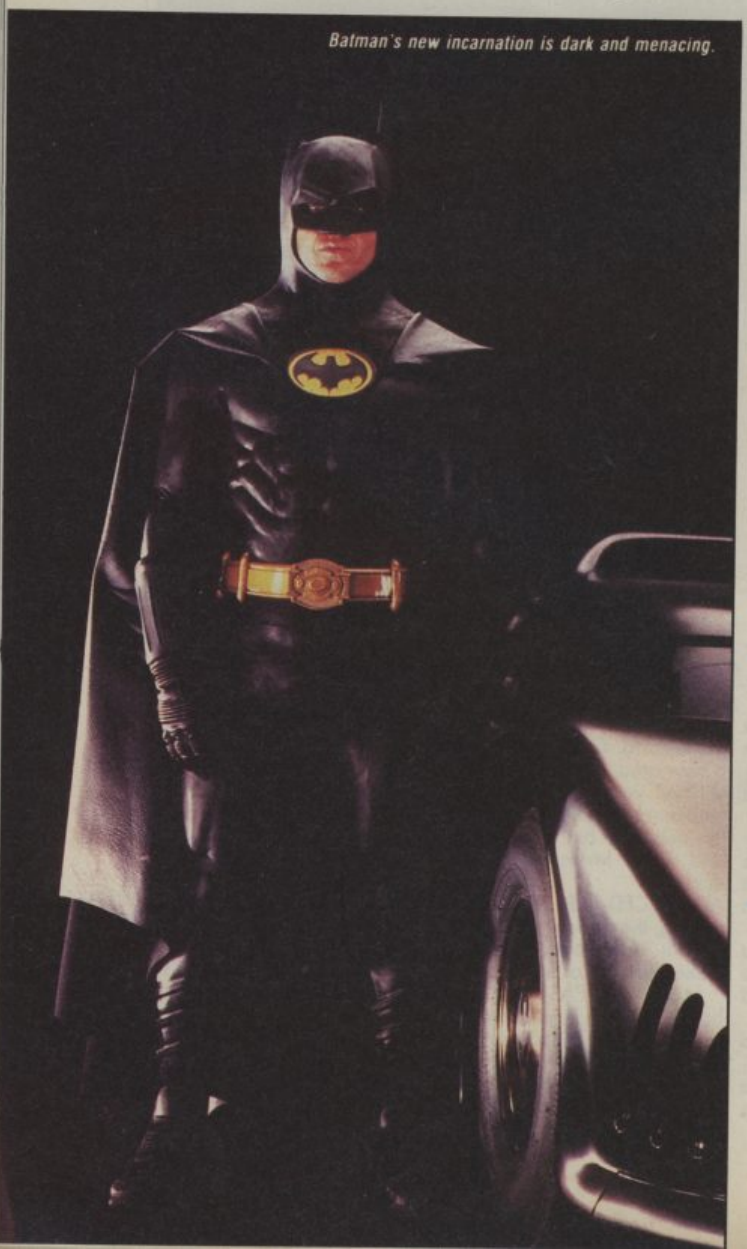

Batman's new incarnation is dark and menacing.

certain when the film will open here, but it should definitely be within a year.

If *Swamp Thing* is a typical over-the-top superhero type film, *The Punisher* has more in common with films like *Death Wish* and *The Terminator*. No latex was necessary for Dolph Lundgren to adapt to the role of the totally psychotic Punisher, but the character is equally comic book.

In the original Marvel comic, The Punisher was probably the most two dimensional killing machine ever commited to paper. Living in a sewer, he systematically takes murderous revenge on the killers of his family, making Charles Bronson look like Woody Allen.

The film follows that storyline, but the personality of The Punisher is fleshed out a little more to the extent that he does get to make the occasional comment as he goes about this grim business. As the director, Robert Kamen, puts it.

"When The Punisher is in a scene with another person he kills them. When he's around a car or building he blows it up. The only time the Punisher appears is when violence is about to happen".

If you like your entertainment two-fisted and two-dimensional, this low forehead epic could be for you, but its romantic and intellectual content is zero. "The essence of a comic book", Kamen reckons.

These are both ready to go, but there are plenty of exciting projects just beginning. One character whose film debut has long been promised is *Judge Dredd*. A film has been at the planning stage since 1982, but no-one has yet put their money where their mouth is. Comic films are expensive and tricky to make and considered a poor risk. The success (or failure) of *Batman* should change all that. Tim Hunter has finished a script for the Dredd film and Charles Lippincott will definitely be producing it for Warners, but it looks like Dredd will be beaten to the big screen by his fellow 2000 AD character, *Rogue Trooper*. We spoke to Harley Cockliss

Continued page 85

The Joker is wild. Batman's arch rival is played by Jack "Witches of Eastwick" Nicholson.

YWOOD'S

HTS

Born to be wild? Dolph does a Marlon Brando in The Punisher.

its way through
and a software
lark Heley has been out

GET IT ON!

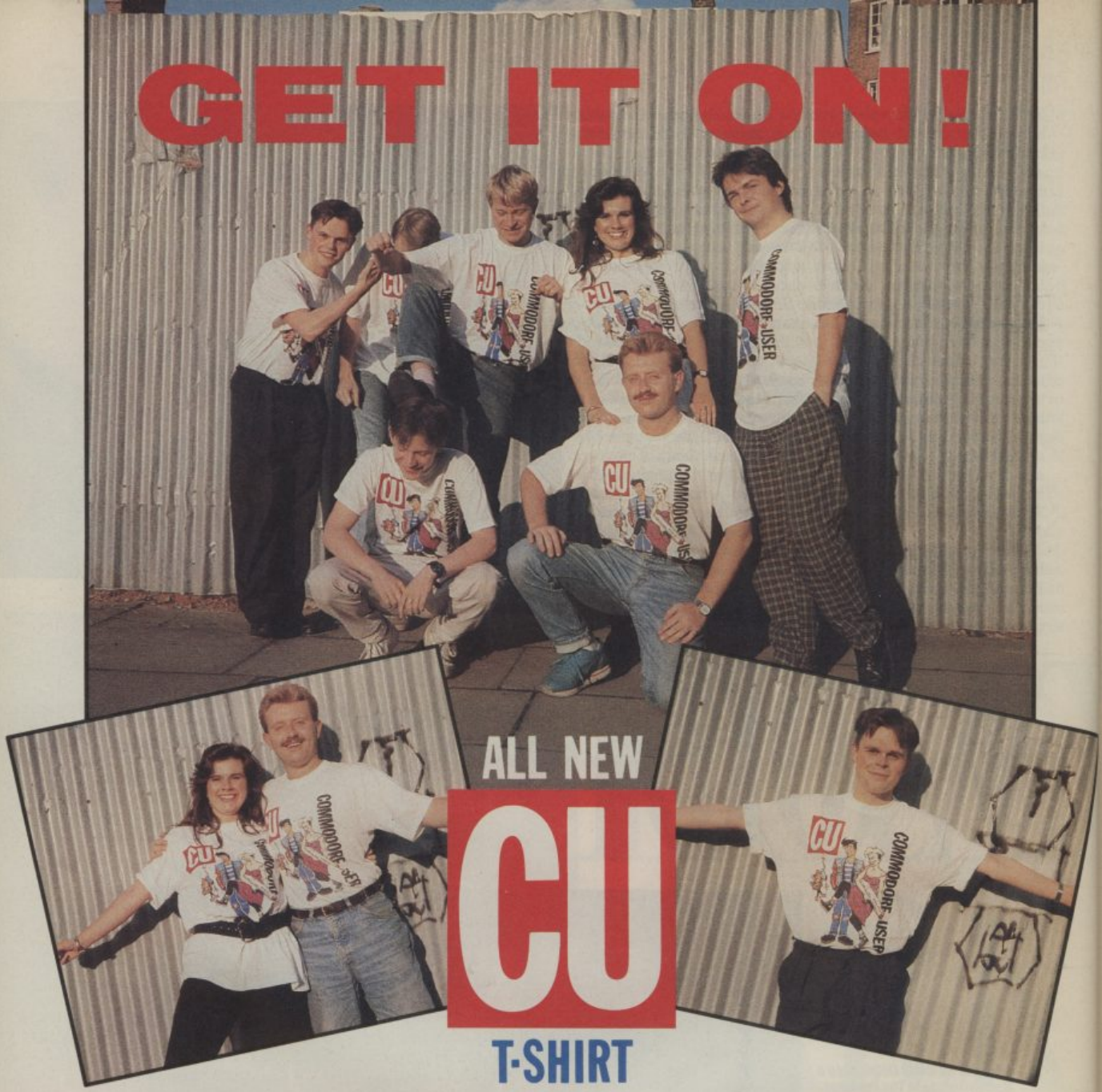

ALL NEW CU T-SHIRT

Please send me ___ T-shirts at £5.95+50p p&p each.
Size M/XL. Total amount enclosed £ ____
Please make cheques payable to Commodore User and send to:
Commodore User T-shirt offer,
14 Holkham Road, Orton Southgate,
Peterborough, PE2 0UF.

Name .....

Address .....

.....

.....

Please allow 28 days for delivery.

MODELLED BY THE MOST DYNAMIC TEAM IN THE BUSINESS

Guaranteed to create jealousy in all your mates, this exclusively designed T-shirt is a MUST for all serious CU readers.

To get one before THEY get you just fill in the coupon and send it along with a cheque for £5.95+50p p&p.

HOLLYWOOD'S DARK KNIGHTS

THE GAMES LICENCES

BATMAN — THE MOVIE

Ocean's second Batman release of the year looms in September. Since it's based on the movie not the comic it won't have that panel effect the last one had. It's also going to be less of an arcade adventure than a straight action game, based around five key scenes in the film including ones featuring the batmobile, batwing and batcave.

WATCHMEN

Ocean signed up the licence to the Moore/Gibbons classic some eighteen months ago, though sadly it's still at the storyboarding stage and won't be ready for another year. It'll be programmed in-house and whilst details are obviously sparse, Ocean's Gary Bracey was able to say that it will be multi-level and concentrates heavily on the characters of Rorschach, Nite Owl and Dr Manhattan.

JUDGE DREDD

Like Batman, this'll be Dredd's second time in pixels, though sadly it's not going to be until the spring of next year. Melbourne House have the licence as before and the game is still at storyboard. What information we do have comes from technical manager Steve Clarke who told us it would be strictly arcade in style and that it was being produced by a major outside development house. Failure could result in a spell in the iso cubes.

IN THE CAN

Other comic movies in production

DICK TRACY
Radio series, comic and TV show. Al Pacino stars as the eponymous private investigator. Madonna co-stars. Due for summer release.

THE GREEN HORNET
Movie in production — no details.

LONE WOLF AND CUB
Film of the Japanese cult comic in the pipeline.

THE PHANTOM
In production.

PLASTIC MAN
Under development — two different scripts so far.

ROBOCOP
Dark Knight creator Frank Miller directs the sequel.

SGT ROCK
Arnie is due to star as the larger than life GI. Delayed because of script rewrite.

THE SHADOW
Howard Chaykin revived the character and the film is pending.

SPIDER MAN
Currently shooting with Albert Pyun directing.

SUPERMAN
Possibility of film number five.

TEENAGE MUTANT NINJA TURTLES
Film due for Christmas release of the radioactive terrapins.

TINTIN
Movie rights acquired by Spielberg's Amblin. No movement so far.

WOLVERINE
Biggest selling comic in US planned for movie conversion.

Holy marsh seed! Underneath the slime lies **The Return of The Swamp Thing's *Dick Durrock*.**

Continued from page 81

who will be the film's director.

"The story we'll be going for will be taken from the initial origins of the character. It'll be an adult, hard-edged action film — but with a degree of complexity. There's plenty in the character we can develop. The film will follow the growth of *Rogue Trooper*'s personality as a victim of genetic engineering, struggling to survive — and succeeding — in a violent and totally hostile world."

Unlike *The Punisher*, *Rogue Trooper* will have a degree of humour, he promises. It should be into production this year, but it could be early 1991 before it appears over here. One thing is certain; it'll have stiff competition, as by then the wave of comic films will be at its crest.

"In comics the film industry has found a whole new source of story ideas. The comic films that succeed will be those based on strong characters. It's no good having clever visuals without a strong plot."

If ever a comic belonged to that category, it has to be *Watchmen*, a good contender for the best comic created this decade. Terry Gilliam of Monty Python and *Baron Munchausen*, *Brazil* and *Time Bandits* fame has been drafted in to direct, which suggests both serious money and serious effects. Sam Hamm, the co-writer of *Munchausen*, will be scripting. The ending has already been changed and the cast cut down to the essentials of Rorschach, Nite Owl, Dr Manhattan, Silk Spectre and The Comedian, with a brief appearance from Captain Metropolis.

Of all the comic films, *Watchmen* is the most complex and will be the most difficult to do properly. We'll have to wait until Christmas next year to see if they've managed it. Alan Moore is now the hottest property in the film world and even *V For Vendetta* is scheduled to be converted. How about giving him a few million quid and letting him loose with a camera?

THE AMAZING AMIGA . . .

COMMODORE AMIGA 500

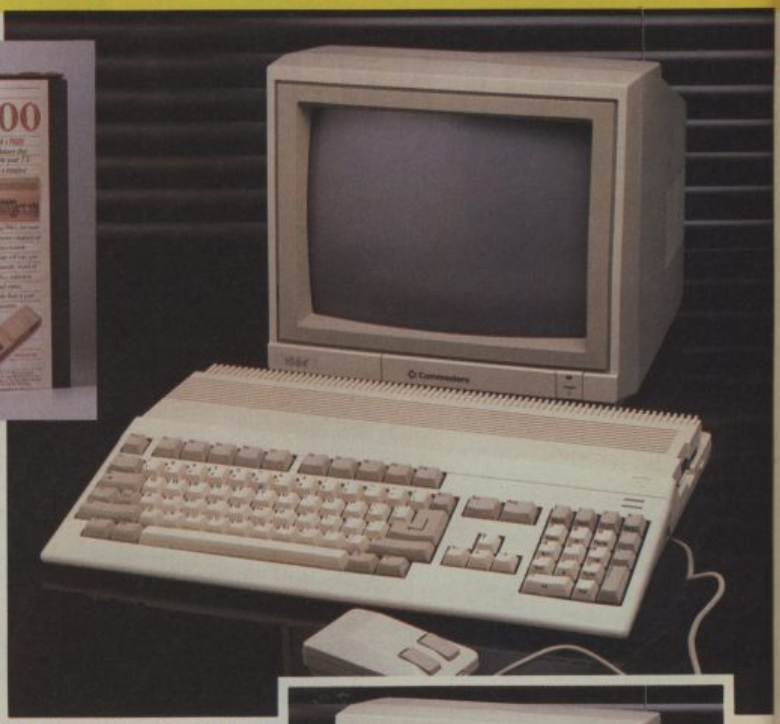

Pack Includes:
A500 CPU, Mouse, P.S.U., T.V. Modulator, Very First Tutorial, Workbench 1·3, Basic, Extras and Manuals.

PLUS POSTRONIX BONUS PACK
WORTH OVER £250 which includes 10 Blank Disks, Disk Storage Box, 10 Excellent Games, Mouse Mat, Mouse Bracket (Mouse Holder) Deluxe Paint.

£399.00 + £5.00 post and packing

AMIGA 500 PLUS DISK DRIVE

Instruction Manuals, Extra Disk, Workbench 1·3, The Very First Tutorial, T.V. Modulator, Photon Paint, Mouse **PLUS** additional Amiga Compatible Disk Drive and 10 Blank Disks.

£449.00 + £5.00 post and packing.

AMIGA 500 + 1084S STEREO/ COLOUR MONITOR

(including the Amiga 500 deal) **£649.00**
+ £10.00 post and packing

1084 HIGH RESOLUTION COLOUR MONITOR

1084S STEREO/COLOUR MONITOR
Compatible with PC, Amiga, C64c, C128

£259.00
+ £5.00 post and packing

MPS 1500C

MPS 1200P

£229.99
+ £5.00 post and packing

The Commodore MPS1200P printer presents the state of the art in dox matrix printers, with all the features of a printer that would cost much more. The MPS1200P is designed to be like three printers in one. It can act just like an Epson FX printer, or with the flip of a switch, it can act just like an IBM Graphics Printer with IBM Group II-I character set (Danish/Norwegian character set) support. It can also print all the characters available with the Amiga in the Amiga configuration. The MPS1200P is capable of all the printing functions you would expect, as well as some additional features you may not expect.

MPS 1500C COLOUR PRINTER

£199.99
+ £5.00 post and packing

A. TECHNICAL CHARACTERISTICS
PRINTING TECHNIQUE .....Impact dot matrix (9-needle print head).
DRAFT MODE ..... – matrix: 9 vertical dots x (5 + 4) horizontal dots; – print speed: 120 char/s, at 10/char in
TABULATION SPEED .....2 char/s
PRINTING DIRECTION .....bi-directional, with optimised head movement
PRINT PITHES .....10 char/in to 24/char/in programmable from line, and in SET-UP mode
LINE FEED ..... – 1/6in (4.23 mm), 1/8 (3.17 mm) and 7/72 in (2.4 mm); – n/216 in and n/72 in.
CHARACTER SET .....ASCII characters and special characters.
MAX. PRINT LINE LENGTH .....40 top 192 characters, according to print pitch selected.

AMIGA 1010 DISK DRIVE

AMIGA 1010 DISK DRIVE
Amiga 3.5" external drive. Capacity 880K
PLUS FREE DISK STORAGE BOX & 10 BLANK DISKS

£149.99
+ £5.00 post and packing

A501 RAM PACK
512K for the Amiga

£149.99
+ £5.00 post and packing

. . . AND MORE BESIDES!

COMMODORE OLYMPIC PACK

THIS TOPICAL GAMES COMPENDIUM OFFERS A TRUE SPORTING CHALLENGE

Pack contains: C64c Computer 1530 Datasette, Quickshot Joystick, Matchpoint (Tennis), Snooker, World Championship Boxing, Daley Thompsons Supertest, Hypersports, Basketball, Matchday II, Daley Thompsons Decathlon, Basket Master, Track and Field.

PLUS POSTRONIX BONUS PACK OF £100 OF FREE SOFTWARE

£149.99

+ £5.00 post and packing

COMMODORE FAMILY ENTERTAINMENT

AN EXCELLENT PACK PROVIDING HOURS OF ENTERTAINMENT FOR ALL THE FAMILY

Pack includes: C64c Computer 1530 Data Cassette, Quickshot II Joystick, Personal Hi-Fi, Commodore Juke Box Audio Tape (10 Hits), Yamaha SHS10 FM Digital Keyboard with Midi, Ghostbuster, Rollaround, Tau Ceti, Agent X11, Surprise Game.

Plus: POSTRONIX BONUS PACK OF £100 OF FREE SOFTWARE

ONLY **£199.99**

+ £5.00 post and packing

1541 DISK DRVE PACK

1541 II DISK DRIVE PACK

Pack includes:
1541 II Disk Drive, 10 Excellent Disk Games, 20 Blank Disks, 5¼" Diskette Storage Box. AND GEOS!

£169.99

+ £5.00 post and packing

THE HOLLYWOOD PACK

A GREAT DOUBLE THEME PACK OFFERING THE BEST OF HOLLYWOOD, PLUS A COMPENDIUM OF T.V. GAME SHOWS

Pack includes: C64c 1530 Data Cassette, Quickshot II Joystick, The Great Escape, Miami Vice, Platoon, Rambo, Top Gun, Every Second Counts, Blockbusters, Bullseye, Trivial Pursuit, Krypton Factor.

Plus: POSTRONIX BONUS PACK OF £100 OF FREE SOFTWARE

ONLY **£149.99**

+ £5.00 post and packing

ICONTROLLER

ICONTROLLER

Icontroller is semi permanently mounted on your computer console. Icontroller leaves hands on the keyboard while executing Icon commands with your fingertips.

£15.99

COMMODORE ADD-ONS

A) 1750 RAM EXPANSION MODULE FOR CBM 128

Simply plug it into the expansion port on your CBM 128 and 512K Bytes of additional Ram are available.

B) 1351 COMMODORE MOUSE

The Commodre 1351 Mouse is controller designed for use wth the CBM 64/128.

C) 1764 RAM EXPANSION MODULE FOR COMMODORE 64

How do you get a total of 320K Ram on your 64, just plug in the 1764 Module.

A **£149.99** B **£19.99** C **£99.99**

All prices + £5.00 post and packing.

SEIKOSHA PRINTER

SEIKOSHA PRINTER

Compatible with most makes of Commodore computers. Features variety of fonts including graphics and near letter quality, reverse printing, italics, tractor feed and paper seperator. Comes complete with serial cable.

£159.00

+ £5.00 post and packing

STARFIGHTER

Compatible with Sinclair Spectrum, Commodore. Atari Computers. Atari 2600 Video Games Systems.

£14.95

CHEETAH 125+

Compatible with Spectrum. Commodore. Atari 2600 Video System. Atari. Amstrad PC. Amstrad.

£8.95

SLIK STIK JOYSTICK CONTROLLER

Compatible with Atari Computers. Atari Games System. Commodore.

£6.99

RAM DELTA DELUXE MICROSWITCH JOYSTICK

Compatible with Atari computers and Video Games Machines. Amstrad PCW (with adaptor). Spectrum (with adaptor). Commodore.

£9.99

CHALLENGER DELUXE

Compatible with Spectrum (with optional interface). Commodore. Atari 2600 Video System. Atari Computers. Amstrad computers.

£4.99

TAC 5 CONTROLLER JOYSTICK

Compatible with Atari. Commodore.

£13.99

COMPETITION PRO 5000

Compatible with Commodore 64 and Vic 20. Sinclair ZX Spectrum (interface required).

£14.95

MICRO HANDLER MULTI FUNCTION JOYSTICK

Compatible with Commodore. Commodore C16/+4 (adaptor required). Atari.

£24.95

TAC 2 CONTROLLER JOYSTICK

Compatible with Commodore 64 and Vic 20. Atari Computers. Atari Game Systems.

£10.99

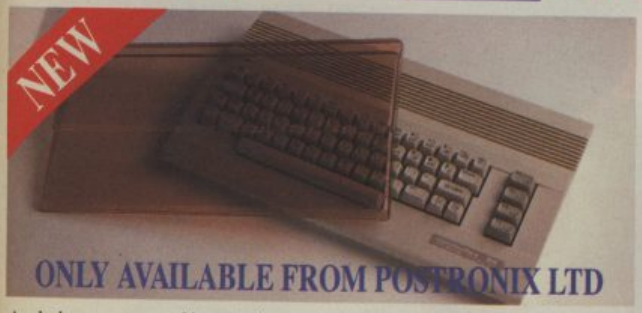

ONLY AVAILABLE FROM POSTRONIX LTD

A whole new range of innovative computer covers, made from durable clear plastic. Designed to fit your computer perfectly … not only safe from dust but also all forms of accidental damage.

C64 OLD STYLE	£6.99
C64C NEW STYLE	£7.99
AMIGA 500	£9.99
ATARI 520ST	£9.99
ATARI 1040ST	£9.99

LARGE STOCKS OF SOFTWARE & ACCESSORIES FOR ALL 16 BIT, 8 BIT COMPUTERS – ALSO ALL MAJOR GAME CONSOLES – PHONE (0604) 791771 NOW WITH YOUR REQUIREMENTS.

postronix

TITLE (TICK) MR. MRS. MISS

INITIALS

SURNAME

ADDRESS

SEND YOUR ORDER TO: POSTRONIX, NENE ENTERPRISE CENTRE, FRIENDLY STREET, NORTHAMPTON NN2 6EW

CUSTOMER NO (IF KNOWN)

POST CODE

OR PHONE (0604) 791771 24 HOUR ORDER SERVICE

ALL SOFTWARE ITEMS ARE INCLUSIVE OF P+P. ALL HARDWARE ITEMS ARE £5.95. FOR NEXT DAY DELIVERY £10.95 P+P. (CREDIT CARD & CASH ORDERS ONLY)

AC/DBNOV

CATALOGUE ITEM NO.	DESCRIPTION	ITEM PRICE	QTY	TOTAL PRICE

IF YOU REQUIRE A FREE CATALOGUE PLEASE TICK ☐

PLEASE DEBIT MY CREDIT CARD

SIGNATURE DATE

(CARD HOLDERS PLEASE STATE EXPIRY DATE)

OR ENCLOSE CHEQUE/POSTAL ORDER FOR £ CHEQUE PAYABLE TO POSTRONIX

SEE NOTE

TOTAL GOODS

POSTAGE & PACKING

GRAND TOTAL

OFFER APPLIES TO U.K. ONLY. OVERSEAS ORDERS CHARGED AT OVERSEAS RATE.

CU

REVIEWS

Well maybe. We promised you *Barbarian II* and *Robocop* last month, but they're not ready (despite the latter having been reviewed in a lesser rag) yet. We'll stick our necks out and say we'll have them for you in time for the August issue. Along with *Citadel*, Martin Walker's long awaited follow-up to *Hunter's Moon*, *Licence To Kill*, *Beast*, *Hawkeye* and *Astaroth*.

WHAT ELSE THEN?

If that wasn't enough there'll be ten pages of hints and tips, plus a review of the A-Max Emulator which transforms your Amiga into an Apple Mac.

On sale July 26th

JUKEBOX JURY

There was a time when the jukebox was more than a faceless box in the pub with a smoked glass window and the latest Whitney Houston CD playing. Jukeboxes brought music to the bars, pubs and diners of the world and they looked like electronic cathedrals. Originals like the Wurlitzer are collectors' items and they fetch thousands. Next month CU begs some small change and gets nostalgic.

NEXT MONTH

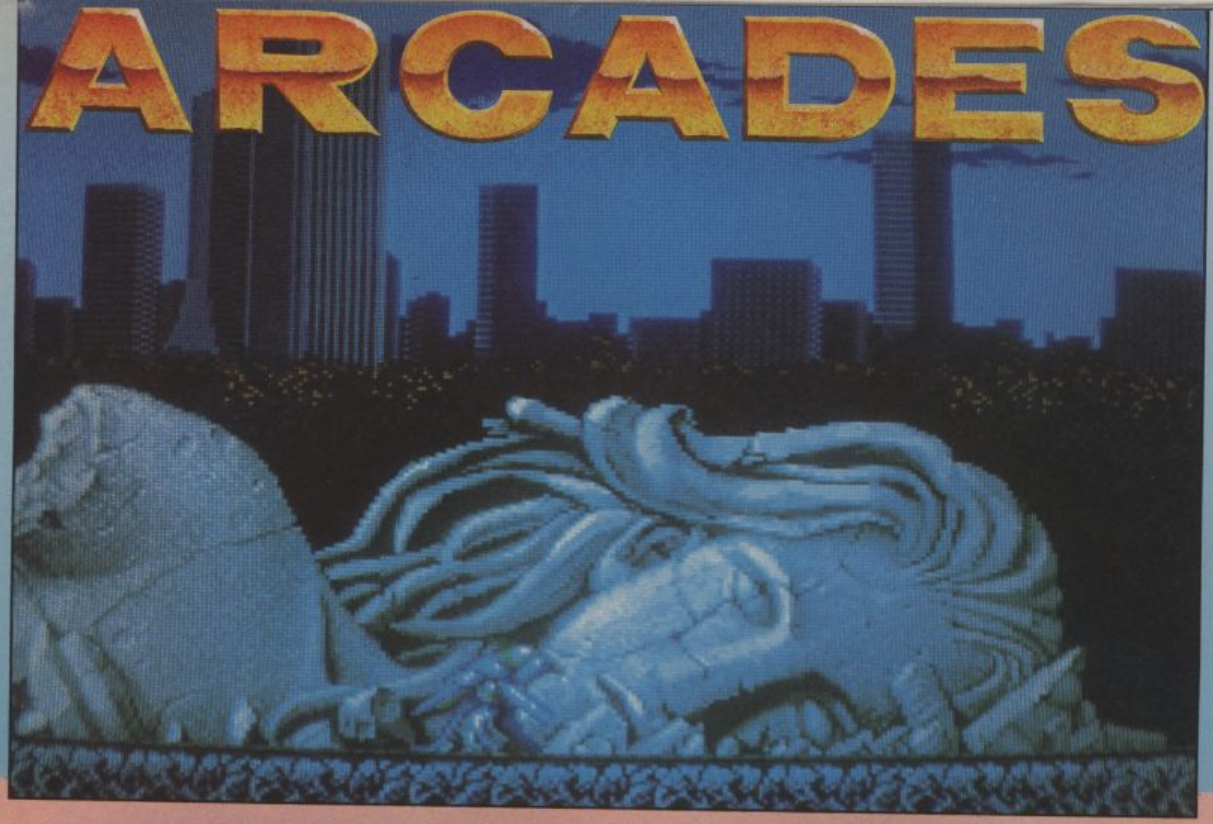

One of the winged hordes.

Armless enough. (See above).

Ssssnake!

DATA EAST ACT-FANCER 3 x 10p

You wot? I hear you cry. *Act-Fancer*? Yup, well that's what it says here anyhow. No, I don't have any idea where Data East got the name for this peculiar product, but I suppose it must mean something to somebody somewhere.

Anyhow, whatever its name, the game itself is a horizontally-scrolling shoot 'em up set in a detailed, undulating fantasy scape.

Nicely picked out in metallic graphics, you play a small, not-immediately-identifiable warrior. You've got a small gun, a small pair of wings and loads of really horrible-looking foes, ranging from hermit crabs and moths to spiders and bugs. All are large, well-drawn and similarly metallic.

Among the first batch of crab-like aliens that come scrabbling towards you are a couple who release a small blue globule when you blast them. These globules drift slowly offscreen — unless you can get your act together to jump up and catch them. If you do, you suddenly find your small tin-clad swelling and his firepower enhanced, rather like the process in *Altered Beast*. Grab a few of these globules and suddenly you'll find yourself able to bounce higher, fire harder and in more directions simultaneously, and generally be a more capable fighting machine. But beware: any contact with a foe or a missile will strip your powers down again (the second contact will result in a lost life).

You really want to hold on to your enhancements for the end of level duels. The first one pits you against a huge rock-like being which both spits shells and throws out the occasional ball and chain type weapon. When you eventually manage to get the better of him (and he spends most of his time in the air, you'll have to be an adept bouncer 'n' blast-er to achieve this) he crumbles down to an extremely angry looking eye which begins to dart about the screen and needs to be dissed very promptly. Not easy.

In fact, this is generally not a very easy shoot 'em up to get the hang of. The enemy move quickly and your controls, even when the enhancements have been acquired, are frustratingly awkward and ineffectual. You need to get airborne quite often and that's not easy.

All of which is a pity: with the graphics and basic game concept, Data East have done very well. Unfortunately, the controls tend to make a potentially exciting game so difficult to play as to render it ultimately unattractive.

GRAPHICS:	71%
SOUND:	62%
TOUGHNESS:	90%
ENDURANCE:	40%
CONVERTABILITY:	60%
OVERALL:	56%

Capcom

Gung ho epic.

Scorched earth tactics.

DYNASTY WARS

A quick glance at the screenshots will be enough to calm the fears of concerned readers that this isn't a tack attack in the form of the US soap. Blake Carrington and Krystle digitised for your on-screen enjoyment? Yeeuurghh!!

Dynasty Wars is in fact another top quality release from the Capcom stable, this time based around the Japanese proclivity for Chinese warlord cartoons and feudal dynasties.

You can choose from among four warriors before you set off in pursuit of all manner of evil oriental barons, faceless yellow hordes and victory. Naturally the four characters you can choose from have varying abilities, though when you read about some of them it's difficult to know how they can possibly be of any benefit. Kuan Yu, the boorish monster, looks like he keeps couple of pickled babies in his lunch box. But we're told he is extremely well mannered and soft-spoken. No doubt he spends his spare time flower arranging too — except when he's cutting off heads and castrating hapless infantrymen.

With battle commenced you'll find yourself (and possible a mate — it's a two player game) cantering across the screen through the mediaeval landscape of China. As you ride along you'll spy in the distance the Great Wall, huge woods, and mountain fortresses. There's no time for a Trailfinder holiday because your path is rapidly blocked by masses of foot soldiers, cavalrymen and bombadiers who shell you from ballisters.

Despite having a pretty tasty blade at your disposal you'll need to resort to extra weaponry in order to survive. These take different forms as you progress through the game and are fairly innovative in their employment. For example at one point hitting the button causes another man to rush on with a quick speech bubble shout of 'I'll save you' before throwing bombs everywhere. On another occasion a handy group or archers appear to loose a volley of arrows into the enemy ranks.

Whilst *Dynasty Wars* doesn't exactly break new ground in arcade gaming, it is very polished and enjoyable indeed. The graphics, particularly the backgrounds (watch out for the warring armies causing a dust storm), are attractive and atmospheric, though the sound is patchy, with a rather poor, fuzzy sound to represent the horses.

Following on from *Strider* this is another impressive release from Capcom and word has it there's already a sequel on the way. With *Operation Wolf* clones like the very average (and ignored in these pages) *Mechanized Attack* coining it in London's arcades this kind of thing is a welcome relief.

ADES

SOUND:	67%
GRAPHICS:	81%
PLAYABILITY:	79%
CONVERTABILITY:	76%
OVERALL:	80%

Tackle evil hordes.

Apocalyptic horsemen.

Pick up your trusty axe and go.

S.D.C. 60 Boston Road, London, W7 3TR

Other branches at 309 Goldhawk Road, London W12 8EZ

18 Market Square, Leighton Buzzard, Beds.

ENQUIRIES

01 567 7621

PRICE PROMISE

If you wish to purchase any product from our list and find that you can buy the same product cheaper from another mail order company, simply enclose the lower amount, stating the name of the other company and where you saw the advert (it must be the current issue). Price Promise does not apply to other companies "Special Offers".

BUY BY PHONE

RING 01 741 1222 or 01 995 3652 or 0525 371884

C64

C64	RRP PRICE	OUR PRICE
AFTERBURNER	9.99	7.50
BARBARIAN II	9.99	6.99
BATMAN	9.99	5.99
BLOODWYCH	9.99	6.99
CARRIER COMMAND	14.95	10.99
DENARIS	9.99	7.50
DOUBLE DRAGON	9.99	6.99
DRAGON NINJA	9.99	6.50
ELIMINATOR	7.99	5.99
EMLYN HUGHES INT. SOCCER	9.99	6.99
FLIGHT SIMULATOR II	19.99	13.99
FOOTBALL DIRECTOR	9.99	6.99
FOOTBALL MANAGER II	9.99	6.99
FOOTBALL MANAGER II EXPAN. KIT	7.99	5.99
FORGOTTEN WORLDS	9.99	7.50
GARY LINEKER HOT SHOTS	9.99	7.50
GUNSHIP	14.99	10.99
HOSTAGES	9.99	6.99
HUMAN KINNING MACHINE	9.99	7.50
JOURNEY TO CENTRE OF EARTH	9.99	7.50
KENNY DALGLISH SOCCER MANAGER	9.95	6.99
KICK OFF	9.99	6.99
L.E.D. STORM	9.99	7.50
LAST NINJA II	12.99	6.99
MICROPROSE SOCCER	14.99	10.99
MUNCHER	9.99	7.50
NAVY MOVES	9.99	7.50
OPERATION NEPTUNE	9.99	6.99
OPERATION WOLF	9.99	6.50
PACMANIA	9.99	6.99
PHOBIA	8.99	5.99
PRO SOCCER SIMULATOR	9.95	6.99
R-TYPE	9.99	6.99
REAL GHOSTBUSTERS	9.99	7.50
RED HEAT	9.99	6.50
RED STORM RISING	14.99	10.99
REALM OF THE TROLLS	9.99	7.50
RENEGADE III	9.99	6.50
ROBO COP	9.99	6.50
RUN THE GAUNTLET	9.99	6.99
RUNNING MAN	9.95	6.99
SKATEBALL	9.99	7.50
SPEEDBALL	9.99	6.99
STAR TREK	9.99	6.99
STORMLORD	9.99	6.99
TIME SCANNER	9.99	7.50
TITAN	9.99	6.99
TRACKSUIT MANAGER	9.95	6.99
VIGILANTE	9.99	7.50
VINDICATORS	9.99	6.99
WAR IN MIDDLE EARTH	9.99	6.99
WEC LE MANS	9.99	6.50
WEIRD DREAMS	14.99	10.99
XENON	8.99	6.99
ZAK McKRAKEN	9.95	7.50
SPECIAL OFFERS		
1943	9.99	6.50
ARENA	7.99	0.50
ARKANOID II	8.99	4.99
BIONIC COMMANDO	9.99	5.99
CAPTAIN BLOOD	9.99	2.99
DARE DEVIL DENNIS	7.99	0.75
DOUBLE TAKE	8.99	1.99
EMPIRE STRIKES BACK	9.99	3.99
FIRE FLY	8.99	3.99
FOOTBALL DIRECTOR	8.95	1.99
FOUR SOCCER SIMULATOR	9.99	4.99
IMHOTEP HEAD CLEANER	9.99	0.70
JAIL BREAK	8.99	1.99
KENSINGTON	9.99	0.99
L.C.P.	9.99	0.70
LAUREL & HARDY	8.95	0.75
LORDS OF MIDNIGHT	9.99	0.99
MATCHDAY II	9.99	4.99
RECORDS FILE (Football Director)	7.99	1.99
RETURN OF THE JEDI	9.99	4.99
SPITTING IMAGES	9.99	2.99
SPLIT PERSONALITIES	8.99	1.99
STAR WARS	9.99	3.99
TIGER ROAD	8.99	4.99
VIEW TO A KILL	2.99	2.99
VINDICATOR	8.99	3.99
ZIM SAL BIM	9.99	0.99
GRYZOR	8.99	3.99
MATCHDAY II	8.99	3.99
WIZBALL	8.99	3.99
ARKANOID II	8.99	3.99
RENEGADE	8.99	3.99

C64

COMPUTER CLASSICS only £3.99

Zynaps + Dynamite Dan + Aliens (US) + Cauldron + Into the Eagles Nest

FIVE STAR III only £4.99

Trapdoor + Uridium + Tau Ceti + Firelord + S.F. Carrier + Aliens (US) + Way of Exploding Fist

BEST OF ELITE I only £4.99

Bomb Jack + Airwolf + Frank Bruno's Boxing + Commando

LIVE AMMO only £6.50

Great Escape + Top Gun + Green Beret + Rambo + Army Moves

SUPREME CHALLENGE only £7.99

Elite + Stronglider + Seminal + Ace II + Tetris

SPECIAL ACTION ony £8.99

Captain Blood + S.D.I. + Daley's Olympic Challenge + Driller + Vindicators

AMIGA

PRECIOUS METAL only £13.99

Captain Blood + Xenon + Crazy Cars + Arkenoid II

HIT DISK II only £15.99

Time Bandits + Major Motion + LKeather Neck + Tanglewood

COMPUTER HITS TWO only £9.99

Tetris + Joe Blade + Galidan Path + Black Shadow

MEGA PACK I only £16.99

Captain Blood + Backlash + Purple Saturn Days + Spider Tronic

EXCLUSIVE COLLECTION only £14.99

Eliminator + Zynaps + Wanted + Action Service

PREMIER COLLECTION only £18.99

Exelon + Zynaps + Netherworld + Nebulus

AMIGA	RRP PRICE	OUR PRICE
LICENCE TO KILL	19.99	12.99
KICK OFF	19.99	12.99
DUEL (Test Drive II)	24.99	17.99
HAWKEYE	19.99	12.99
BLOOD MONEY	24.99	15.99
ARCHIPELAGOS	24.99	15.99
SLOGUN	29.99	21.99
BATTLETECH	24.99	15.99
RUN THE GAUNTLET	24.99	15.99
BALANCE OF POWER 1990	24.99	15.99
DARKSIDE	24.99	15.99
TOTAL ECLIPSE	24.99	15.99
MILENNIUM	24.99	17.99
XYBOTS	19.99	12.99
GRAND MONSTER SLAM	19.99	14.99
F.O.F.T	29.99	21.99
WIZHEAD	24.99	17.99
ROBO COP	24.99	15.99
SKWEEK	19.99	12.99
LAST DUEL	14.99	11.99
THUNDERBIRDS	24.99	15.99
DRAGON NINJA	24.99	15.99
BATMAN	24.99	15.99
VOYAGER	24.99	15.99
SPACE QUEST II	24.99	17.99
KUTZ	24.99	17.99
DOMINATOR	19.99	14.99
SLEEPING GODS LIE	24.99	15.99
SUPER SCRAMBLE SIMULATOR	24.99	17.99
RUP HONDA	24.99	21.99
F16 COMBAT PILOT	24.99	15.99
ABORNS BATTLE TANK	24.99	17.99
ALIEN LEGION	24.99	15.99
TARGHAN	24.99	15.99
NEW ZEALAND STORY	24.99	15.99
RED HEAT	24.99	15.99
PHOBIA	24.99	15.99
PIRATES	24.99	15.99
WIERD DREAMS	24.99	15.99
DEMON'S WINTER	24.99	17.99
SHENDAI	19.99	12.99
GUERILLA WARS	24.99	15.99
XENON II — MEGABLAST	24.99	15.99
NAVY MOVES	24.99	17.99
BLACK CAULDRON	24.99	17.99
TIMES SCANNER	24.99	17.99
SPECIAL OFFERS		
3 STOOGES	29.99	8.99
KING OF CHICAGO	29.99	9.99
BILLIARDS SIMULATION	19.99	4.99
KINSTAL	29.99	11.99
ESPIONAGE	19.99	4.99
EMPIRE STRIKES BACK	19.99	8.99
BOMBUZAL	24.99	9.99
HEATBALL	24.99	7.99
PACLAND	24.99	9.99
RUNNING MAN	24.99	14.99
CRAZY CARS II	24.99	14.99
CASINO ROULETTE	19.99	3.99
RISING SUN	29.99	18.99
RETURN OF THE JEDI	19.99	8.99
STAR WARS	19.99	8.99
VINDICATORS	19.99	8.99
BACKLASH	19.99	4.99
DRILLER	24.99	8.99
HOSTAGES	24.99	9.99
ACTION SERVICE	19.99	5.99
PETER BEADSLEYS INT. SOCCER	19.99	7.99
CAPTAIN BLOOD	24.99	8.99
CRASH GOMETT	19.99	3.99
ALTERNATE REALITY	24.99	6.99
TEENAGE QUEEN	19.99	7.99
FALCON	29.99	18.99
WANTED	19.99	4.99
COLLOSSUS CHESS X	24.99	14.99
ELIMINATOR	19.99	6.99
GROWTH	14.99	3.99
OPERATION NEPTUNE	24.99	9.99
BIO CHALLENGE	24.99	13.99
SPITTING IMAGES	19.99	4.99
PURPLE SATURN DAYS	24.99	7.99
BRIAN CLOUGHS FOOTBALL	24.99	6.99
TRIVIAL PURSUITS NEW BEGINNING	19.99	7.99

S.D.C. ORDER FORM (C.U. JUNE ISSUE)

Please send me the following titles. BLOCK capitals please!

Type of computer _____

	Amount
Total Enclosed £	

Date .....

Name .....

Address .....

.....

.....

.....

Tel. No. .....

Please make cheques or postal orders payable to **S.D.C.**

Orders under £5 please add 50p per tape P&P; over £5 P&P is free.

ARCADES

Hardly original, but impressive nonetheless.

Irem

DRAGON BREED

Since *R-Type* was released in the summer of '87, Irem has limited itself to half a dozen releases — a handful of beat 'em ups (*Vigilante*, *Ninja Spirit*) and the odd vertical scroller (*Mr Heli*, *Image Fight*).

The memory of *R-Type* looms large as one of the greatest shoot 'em ups of all time, and, mindful of this it seems, Irem tread carefully in their games design. At first glance *Dragon Breed* couldn't look further away from the futuristic shoot 'em up, despite scrolling from left to right. There are no ships to pilot, and no module to attatch, instead you control a loin clothed warrior who rides a fearsome looking dragon for kicks.

None of this bears any resemblance to *R-Type* at all until you examine some of the elements. The dragon for example is indestructible and can be used to block the shots of the nasties that fly around the screen. By changing the shape of its body his tail can be used to shield the barbarian. By nudging the nasties with it he can also destroy them.

The warrior can also descend from the beast in the way the capsule could be detached. The dragon can also spit fireballs which have varying degrees of penetration depending on how long you hold the fire button down for. Sound familiar?

Thats not to say that *Dragon Breed* is a clone. It's not, there are plenty of ideas and differences here. There's also a good degree of playability as well as you twist and wrap the dragon in various shapes to deflect the flak.

Power up and weapons, naturally, are littered around the screens, and they can be obtained by destroying batches of nasties and running into the spheres left behind. They're indispensable too, because this game is pretty tough.

Whilst there's nothing novel about the graphics, they're impressive, with some imaginitive nasties (which defy description) and some neat effects. As you gain extra weapons the dragon changes colour and begins to spit flame. Sound however is moderate — nothing stunning here.

Dragon Breed may take its inspiration from *R-Type* but it won't achieve the kind of longevity that game has. It's good but how do you cap *R-Type? R-Type II* anyone?

Mike Pattenden

Eyeballing the nasty (left).

Spitting balls of fire (below).

SOUND:	73%
GRAPHICS:	84%
PLAYABILITY:	80%
CONVERTABILITY:	84%
OVERALL:	80%

Thanks to Electrocoin for the use of their arcade.

tommy's TIPS

Password

● I have written a program on my 64 and I would like to be able to load the program and run it, but not list it. I would then like to be able to put a password in and then be able to list it again. Can you help?
D Walters,
Rotherham.

There are a number of ways to stop the LIST command working, but they all suffer from the problem that if you load the program directly into the machine then there is nothing to stop someone listing it. What you need is a program that loads the main program. Then, you can disable the LIST command in the loader program so that by the time the main program is loaded (and auto-running) the command has already been disabled.

The command to disable the LIST command and also the RUN/STOP + RESTORE sequence, is POKE 808,234. If you then have a sequence in your program which scans the keyboard periodically then you can check the input string against your password and only re-enable the LIST function (POKE 808,237) if it is correct.

Scanners

● At school I use an Apple Macintosh, and in order to get a picture from a magazine (for example) onto the screen/computer, there is a facility known as the 'Thunder Scanner'. This fits into the printer and you can feed the picture into it and it reads it and puts it onto the screen (but only in black and white). I was wondering if there is a facility like the Thunder Scanner for the Amiga 500. I know about Digi-View, but it is a lot more expensive (including the camera etc.).

I own a Star LC-10 colour printer.
Simon Knight
Toot Bardon
Oxon.

There is no direct equivalent to the Thunder Scanner for the Amiga, but there are instead a number of hand-held scanners. These are still quite expensive, the cheapest being the Geniscaw GS4000 available from Datel Electronics at £190.00. You can't do a full A4 page scan using this device, at least not without a lot of juggling of images, but for a single column of news-print or a photograph, it is very good. Having scanned the image, you can then amend it, colour it, or do whatever you like, using a program such as* DPaint *or* Photon Paint *etc. It is certainly a useful gadget if you want to do your own DTP since the sort of sizes of image you will be using are ideal for a hand-held scanner.

Manual control

● Please could you help. I have recently bought a shop demonstration MPS 801 printer which is in perfect condition. However, the shop could not provide the operator's manual with the unit. I have tried various Commodore outlets for the manual but with no success and have even gone to the extent of applying to Commodore's main distributors whose response was 'tough'.

You are my last resort so please, please could you help, as I'm sure that this machine cannot be used to its full potential without the assistance of the user's manual?
W. Turner
Caister
Norfolk.

Items like spare manuals etc can be obtained from Commodore's spares supplier, HRS Electronics, on 021 789 7575. A manual for the MPS 801 costs £8.27 plus postage. If they won't supply you direct then ask your nearest CBM dealer; they should be able to obtain it for you, although you may have to pay a small handling charge.

Aerial battle

● I own a C64 and have done for 1½ years now. All was fine until the TV I was using became fuzzy and rolled. I then used a different TV; there was the same problem. I also own an MSX and there is no problem. I think the problem is the C64's aerial. Is there any way I can cheaply solve the problem without spending £20+ on repairs?
Gareth Davies,
Wrexham.

It could be that your TV modulator has developed a fault. The modulator is sited at the rear of the machine on the main PCB. If you remove the case you will see it quite clearly as a large metal box with some screw adjusters through holes in the top. These adjusters enable you to tune both the picture quality and sound. However, since the adjustment* MUST *be made with a non-metallic screwdriver and with the power switched on I do not recommend you trying this yourself unless you really do know what you are doing! It is much safer taking it to a qualified engineer or repair company, since if the modulator needs replacing this can be a fiddly job without the right tools.

Tommy's moll tunes in to Crime Watch UK. Wa ou

Question Time

● I have one or two questions for which I have as yet failed to get satisfactory answers from my local computer stores:

1. Can an A500 be connected to and used with a 1541 disk drive?
2. Can it be connected to and used with a 1525 printer?
3. Is there a cheaper way

K. Wat out T, they're after you!

other than to buy a 'side car' add on to allow me to read/write ms-dos, files. Though not necessarily run a ms-dos program?

4. Can you recommend a good business package, i.e. database, word processor and mail merge and accounts for around £100-£150?

5. I wish to transfer some of my C64 files to the Amiga 3½in disk. Is there a program that will handle this as well as some commercial adventure games.

6. I know there is a program for the Amiga to emulate the C64. Is it 100% compatible and how does it access the disk drive and cassette?

M. A. Hatheway
Christchurch
Dorset.

The A500 can be connected to and used with the 1541 disk drive and the 1525 printer by means of a program and cable called Access-64. It costs £59.95 and is available from most Commodore dealers. The 'side-car' is purely for the A1000 and does not work with the A500. However, there is a way; by connecting a 40/80 track switchable 5¼in disk drive as the second drive and using an IBM-emulation program called The Tranformer which allows limited (and slow) running of some IBM programs. Costs are around £90 for the drive and £40 for the software.

There is also a copier (Project D) which allows the copying of a variety of disk formats onto Amiga format disks, including MS-DOS format disks. With regard to a business program, as far as I know the only program that combines all these functions is The Works by Micro Systems costing up to £149.95 or try the following combination of software: Visawrite Desktop, Superbase Personal and SuperPlan although this will come to about £200. Finally, Access 64 will allow you to transfer files from a 1541 to the 3½in disk if you wish. The 64 Emulator is not 100% compatible but will run most programs.

Kickstart

● I saw an advert for the Amiga which said Kickstart 1.3 was built in. Can you please tell me what the difference is between Kickstart 1.2 and 1.3? And can you tell me where I can get Kickstart 1.3 and how much it costs?

Can you tell me if I can put a password on the Workbench by using the Amiga Dos' version of the Input Command?

Chris Cooper
Woolstanton
Staffs.

If you already have an Amiga A500 then upgrading to Kickstart 1.3 is not quite as simple as it seems because the Kickstart is on a ROM. What the advert meant was that they are supplying A500s with the new ROM fitted.

There is an upgrade kit for Workbench 1.3 plus some utilities, but this is in extremely short supply just now. As far as I know CLUB 68000 Ltd are the only company to offer a 1.3 ROM upgrade for the A500 (costing £69.95), although users of the A1000 will get the upgrade disk for Kickstart 1.3, as well as Workbench, with the "Enhancement Pack" as it's now called. The pack costs £19 approx and there is a significant increase in the speed of the disk access, extra DOS commands, better printer drivers and the whole system appears to become more efficient. As for adding something to the startup sequence, all you have to do is write a small password checking program and then put the run command into the startup seq file. This will only give marginal protection for that disk alone don't forget, since anyone can bypass it by booting from a different disk.

tommy's TIPS

CU SELL-OUT CU

TO ADVERTISE IN SELL-OUT CALL TOM GLENISTER ON 01-251 6222

Advertising Rates for C.U. Sell Out section

Lineage 35p per word to trade
25p per word to private individuals.

Semi-display
(boxed advertisements)
£13 per cm column.

When paying for advertisements please add on 15% VAT.

Post to: Sell Out, Ad. Dept. CU, 30-32 Farringdon Lane, London EC1R 3AU.

ADRIAN'S ARCADE

THE COMMODORE SPECIALISTS

16, 64, 128 and AMIGA

Exciting range of software for HIRE

HARDWARE: Attractive Discounts
i.e. Amiga + 1084 colour monitor £570

SOFTWARE: ALL machines 25% Discount

Details: Large SAE to
7 Woodley Headland, Peartree Bridge, Milton Keynes, MK6 3PA

COMMODORE SUPPLIES

C64 Power Supply	£19.95
CBM Plus 4 Power Supply	£29.95
C-16 Power Supply	£12.99
1530 Datasette	£29.95
1531 Datasette	£27.95
Serial lead (for d/drive/printer)	£5.95
C64 Reset Cartridge	£4.95
Dust Cover (Please State computer)	£2.95
Simon's Basic Extension	19.95

Prices include VAT and P&P. Allow up to 14 days for delivery. Cha/PO to:
OMNIDALE LTD (CU),
23 Curzon Street, Derby NE1 2ES.
Tel 0332 291219

AMIGA DIGITISING SERVICE. High quality digitised pictures developed from your photos etc . . . Ready for use with any art package or your own programs. £1.75 per picture. Please supply your own disk. Ads, 45 Endsleigh Court, Lexden, Colchester, Essex CO3 3QT.

AMIGA USERS! Would you like some of the best demos/utilities around? Well, send me £3 (P.O.'s only!) and a disk, and I'll return it filled with great stuff! Send to: Stephen Warden, Meadow Lodge, Highertown, Truro, Cornwall, TR1 3QF, England.

WE IN TAW want to swap stuff with people all over the world. Write to: Taw Madlav, 302 Yow, Hafrsfjord, Norway. We are on the Amiga.

WANTED addresses of any 16-bit user clubs. Distance no object. Lyndo, 79 Mossfield Road, Kearsley, Bolton, BL4 8LT.

COMIC SHOWCASE

Specialists in American Comics.

- New Imports every week
- Badges and Posters
- Graphic Novels
- Original Artwork
- Mylar Bags
- Fanzines
- T-Shirts
- Comic collecting accessories

LONDON
76 Neal Street WC2
Tel. (01) 240 3664

C64, Disk drive 1541, DPS 1101 Printer, TV. Extras plus 300 games. Only £300. 0272 (Bristol) 518972.

HOME WRITTEN PROGRAMS required for publication by micro club. Please send your finished tapes for evaluation to Mr P. Downey, Fairbanks, School Lane, Great Leighs, Chelmsford, Essex, CM3 1NL.

SCREENPRINTING. Original complete kit. Print T-shirts, posters etc. Send £18.50 payable to Alping Enterprises, 34 Allanson Drive, Cottingham, N. Humberside HL116 4PF.

DESIGNER Cyber Techno Punk Tee Shirts. 100% cotton. Awesome. Unique. SAE to Stephen Edwards, 59 Lochland Street, Arbroath DD11 1AN.

CBM 64 1541, C2n, swap the latest stuff. I swap all about music for latest stuff, I am a disc jockey. Javier Bernal, Echegaray No 1, Cantalejo 40320, Segovia, Spain.

YO! I want to contact Amiga Users all over the world. Write to: Stephen Warden, Meadow Lodge, Highertown, Truro, Cornwall, TR1 3QF, England.

AMIGA USER WANTS PENPAL. I am 14 years old. Please write to Glenn Phillips, 69 Stanniland Street, Pakuranga, Auckland, New Zealand.

Now Computer Systems present the EXPERT V4.2

• Super Backup	New faster most efficient Backup routine takes less than 12 seconds. Save Backup to Disk or Tape using Turbo Save. Unique All-Memory Load/Save with Disk Turbo.
• Machine Monitor	Incorporating Fully Documented Unlisted Opcodes! Bi-Directional Scrolling, Output to Screen or Printer. Load/Save/Edit ANY part of Memory, Function-Key Commands.
• Drive Monitor	Most fuctions of standard Monitor plus full access to Disk Drive memory - transfer to/from computer memory.
• Graphics Editors	Load/Save/Edit pictures anywhere in memory. Load/Save/Edit character sets anywhere in memory. Load/Save/Edit sprites anywhere in memory - 1026 sprites! Edit with Keyboard/Joystick in Hires and Multi-Colour.
• Picture Formatter	Load/Save all major picture formats - Koala, Doodle etc. Convert standard screen to picture + 2-way picture-flip!
• Disk-Ed	Full function Disk Editor, edit memory directly on disk.
• Hacker	Automatic Infinite Lives Finder, Joystick Swapper, Poker, Joystick Auto-Fire, Sprite Killer - get that higher score!

Too many features to mention in this space - find out for yourself!
All modules load via a menu without corrupting the program in memory.
-- DISK ONLY --

EXPERT V4.2 £9.99 plus postage & packing UK £1.00, Overseas £2.00
NOW COMPUTER SYSTEMS, 19 BEADON ROAD, BROMLEY, KENT BR2 0AS, ENGLAND

I AM a 16 years old Swedish Amiga owner who would like new penpals. Please write to Jonas Lindstrom, Hasthovsstigen 11, 43033, Fjärås, Sweden.

AMIGA USER wants fast contacts. Send disks, lists or letters to: Øyvind Bollingmo Boks 34, 7096, Kvål, Norway. 100% reply.

COMMODORE PLUS 4 with disk drive and fifteen games. £125. 01-907 4595.

AMIGA A500 + 1 Meg upgrade, Second Drive, TV Monitor, 100+ disks, including Photon Paint, Dpaint, Sonix, 50 games + many utilities and instruction books etc. Replacement well over £1200. £700 ono. Ring Mike 0206 560618 Colchester.

AMIGA. Original software as new. Rocket Ranger, Denaris, etc. From £3 each. Send S.A.E. for list to Ian Ackery, 23 Long Close, Downend, Bristol BS16 2UE.

I SWAP LATEST STUFF for CBM-64, only disk, write soon to: The Big Ones, P.O. Box 330, Segovia, Spain. Or C.C.C. P.O. Box 31, Cantalejo, 40320 (Segovia) Spain. Thanks.

FORBIDDEN PLANET

We have an astonishing range of comics, graphic novels, books, memorabilia, posters, T-shirts and toys.

71 NEW OXFORD STREET
LONDON WC1A 1DG
01-836 4179
and
01-379 6042

AD INDEX

Apolonia	46
Adrians Arcade	40
Byrite	40
Castle	61
Dimension	19
Datel	58-59,76
Dynamic	26
Evesham	55,61
Grandslam	13
Harwoods	32-33
Instant	61
Intraset	40
Kador	40
Microsnips	57
Megasave	61
Mirrorsoft	4
Now Computer	40
Ocean	2-3,10,49,100
Premier	37
Postronix	84-85
System 3	66-67
SDC	90
Software Super Store	37
Software Source	55
Strategic Plus	55
Thalamus	46
Tanglewood	40
US Gold	23,99
Worldwide	38

TO ADVERTISE IN SELL-OUT CALL TOM GLENISTER ON 01-251 6222

CU SELL-OUT CU

TO ADVERTISE IN SELL-OUT CALL TOM GLENISTER ON 01-251 6222

PROBLEMS WITH YOUR COMMODORE?

FOR FAST, RELIABLE AND PROFESSIONAL REPAIRS AT COMPETITIVE PRICES

C.64 £25 inc VAT and free post and packaging

P M ENGINEERING

UNIT 260, MILTON SCIENCE PARK, CAMBRIDGE CB4 4WE

We can also supply you with: Hardware, Software, Blank Discs, Accessories and Spare Parts

(0223) 420007

VISA

SPECIAL OFFERS

1) **FREE F.S.I.** — Amiga Cat. demo, send one diskette with your address to get acquainted with FSI and FHI. Foundation **DATA-USER** International P.O. Box 1057, NL-5602 BB Eindhoven

SOFTWARE

2) Amiga, Atari-ST and IBM-PC Softw. on Nashuadisk etc. from £2, — Incl. sending, postage and Internationale Soft-User-Help Service. Foundation, **SOFT-USER** International P.O. Box 1057, NL-5602 BB Eindhoven

---

LASERGRAPH. 100% machine code program. Design hi-resolution or multi-colour video screens and save them to tape or incorporate them in your own programs. Full instructions supplied. CBM64/128. Tape £5.95. Mr D. Reid, 14 Ivy Place, Blantyre, Glasgow G72 9RA.

WANTED: Commodore users to join penpal club. All CBM's catered for: Vic, Plus 14, CBM 64, Amiga etc. For more details write to: I. Cassidy, C/O J. Hadlow, 9 Haldane Cresent, Kirkton, Dundee, Scotland, DO3 0JN.

FREE details on how to earn money in your spare time. No experience necessary. Please send sae to I. Ackery, 23 Long Close, Downend, Bristol BS16 2UE.

FOR SALE CBM 128, C2N Datasette, 1541 d/drive, MPS803 printer, over 150 tapes and disk based games, 30 5¼in blank disks. £350. Phone (0303) 873796 after 6pm.

ONLY POOLS AND HORSES

PROGRAMS FOR PUNTERS

First rate software at sensible prices. Every program written by a **GENUINE EXPERT** with experience in the field. **BOX**oft **CLEVER** and get the **BEST**

Phone or write for details to BOXOFT (CU), 65 Allans Meadow, Neston South Wirral. L64 9SQ Phone 051-336 2668

MATRIX SOFTWARE HIRE

THE CHEAPEST OF THEM ALL

Top games titles for Spectrum, Commodore, Amiga and Amstrad, please state system

For details send large SAE to:

MATRIX LEISURE CLUB
Dept c.u., 271, Stanstead Road, Bishops Stortford, Herts CM23 2BT

AMIGA PUBLIC DOMAIN. Tired of paying £20+ for Amiga programes? We have over 1,800 PD disks, £2.50 per disk inc p&p. Send s.a.e. for lists. Digital Dream, Bornefelder Str 11, 4724 Wadersloh, W. Germany.

CHEER UP! we've got you covered!

C64 £7.50
Amiga £10.95

SEAL 'n TYPE ™

- Protective keyboard cover through which you can type.
- 24hr dust/spill cover
- Removable, washable, re-usable.
- Can be custom-made for any keyboard. Ring for details

Ring or Write for our FREE catalogue

Patent pending and Registered Design

Re-Inking Service	£1.90
Ring for transporter SAE	
DMP re-inking kit	£10.00
VDU Screen (Colour/Mono)	£14.50
Mouse Mat	£5.95
Dust Cover (Col/Mono)	£7.50
Plonker Box	£2.30
Dexette Copy Holder A4 £8.50 A3	£10.00
Surge Protectors	£12.00
Acoustic Boxes	£38.95

Prices are fully incl.

Cheques/P.O. payable to:

KADOR
Unit 4
Pontcynon Industrial Estate
Abercynon
Mid Glamorgan CF45 4EP
Tel: 0443 740281

Computer Accessories Manufacturer

kador

CLASSIFIED ORDER FORM

1	2	3
4	5	6
7	8	9
10	11	12
13	14	15
16	17	18
19	20	21
22	23	24
25	26	27
28	29	30
31	32	33
34	35	36
37	38	39
40		

Lineage — 25p per word to private idividuals — 20 words min.
40 words maximum. 35p per word to Trade. 20 words min. — 40 words maximum.
Semi-display — £13 for S.C.C. Ring 01-251 6222.
All classified and semi-display advertising is pre-payable.
When paying for advertisements please add on 15% for VAT.

Warning

It is illegal to sell pirated copies of computer games. The only software that can be sold legitimately through out classified section are genuine tapes, disks, or cartridges bought from shops or by mail order from software houses. **Commodore User** will press for the maximum penalties to be brought against anyone breaking these rules. We regret that due to large scale swapping of pirated software we can no longer allow swaps of tapes, disks, or cartridge in our classified section.

All classified ads are subject to space availability.

PLEASE PRINT CAPITALS

I enclose cheque/P.O. for £ made payable to *Commodore User*.

Name .....

Address .....

Total number of words .....

Post to: **AD. DEPT. COMMODORE USER, 30-32 FARRINGDON LANE, EC1R 3AU.**

TO ADVERTISE IN SELL-OUT CALL TOM GLENISTER ON 01-251 6222

OUTER LIMITS

WALK ON Ross Cordless Heaphones mean you can listen to the TV or your hi-fi without being attached to yards of cable. Should set fidgety types back around £99.

◀ **HEAR CLEARLY** With this transparent telephone from F.FWD, 14A Newburgh St, London W1 and branches.

CAN YOU HANDLE IT ▶ a video Walkman from electronic giants Sony means you'll never have an excuse for not catching up on Brookside. An LCD screen, 8mm tape, rechargable batteries and a recording facility make its £800 look reasonable. Hang on though, the price'll come down. . . .

FAB Gerry Anderson memorabilia for fans of the supermarioneer's series. There's a mass of merchandise including books, fanzines, stickers and these sew-on patches. Available downstairs at Forbidden Planet, 71 New Oxford St, London W1A and through Engale Marketing, Blackpool, Lancs.

SQUARE EYES Why spill your TV dinner in your lap when you can stay tuned to the box and eat at the same time with these TV glasses. Available from F.FWD, 14A Newburgh St, London W1 and branches price £36.95. Mail order service too.

A1 Not the size of this latest comic anthology, but the quality. Nineteen strips from 26 comic creators including Alan Moore, Dave Gibbons, Neil Gaiman and Dave McKean, Milligan and McCarthy and Glen Fabry. Available from Forbidden Planet (address above) and all good comic shops.

CELL OUT A watch that brings new meaning to the phrase liquid crystal display. Recharge its batteries with tap water! Available from F.FWD (address as above).

CU COMPO RESULTS

CASIO HORN COMPO

"CU gives you the horn," so we said, and it certainly prompted a flurry of replies. We are, in fact, giving someone a Casio Digital saxaphone, and he is Kevin Alexander from Swansea, who correctly identified Charlie Parker as "Bird" and Courtney Pine as being a famous British saxophonist who plays with the Jazz Warriors. Blow a cool toon, Kevin.

MARS COP COMPO

A tough one this: What is the colour of Mars' sky? The ten who get a Mars Cop poster and a Uzi water pistol are: Frank Westerhof, Holland; Daniel Bletchley, Milton Keynes; Tony James, Nailsworth; Ming Tang Evans, London; Gareth Bissicks, Bristol; John Byrne, Co. Cork; Neil Hewitt, Bristol, J. West, London; William King, Glasgow; John Redman, Worle.

FORGOTTEN WORLDS COMPO

The fabulous offer of a Forgotten Worlds coin-op got you rushing to you pens. First out of the bag with the correct answers was S.M. Moon from Cheshire, who wins the big prize. The runners up will each receive a copy of the game, and these are: Fiona McNaney, Co. Tyrone; Mathew Corman, Selsey; Alistair Martin, Leicester; John Timar, Watford; E. Godley, Leicester; Bryn Pearson, Tipton; J Nolan, Didsbury; Chris Howson, Rochdale; S. K. Shorthouse, Leicester; Craig Sanders, Salcombe; Rita Guiness, Newcastle-Under-Lyme; Andrew Robert Rowe, Thetford; Graham Brennan, Windlesham; Gareth Davies, Wrexham; J. Langton, Cheshire; Jeremy Drayton, Cookham; Iain Martin, Evington; B. P. Wheeler, Alton; Richard Leadbetter, Witham; Mattias Lofgren, Sweden.

CUP FINAL COMPO

Adrian Hodgkinson, 17, from Harrogate accompanied Audiogenic's Beverly Gardner and two winners from sister mags, C&VG and Sinclair User in this year's FA Cup Final. A grand old time was had by all, and after the match an Amiga was given to the person who came closest to predicting the final score. Sadly this wasn't Adrian, but never mind, he already has one.

ARNIE COMPO

Everyone's favourite muscleman inspired a huge postbag for this competition which offered ten readers the chance to win a T-shirt, Running Man video and game, and best of all some yummy popcorn. That was the incentive that had you all writing in wasn't it? Come on down:

Michael Jones, Quinton, Birmingham; Anil Joshi Victoria Park, Manchester; Billy Fisher, Stockton-on-Tees; Michael Irvine, Ellon, Scotland; M. V. Berrell, Stockport, Cheshire; Chris Cooper, Woolstanton, Staffs; Philip Bennett, Woodselton, W. Mids; Michael Davies, Birmingham; Michale Benmore, Lynsford, Kent; Emil Mazur, Heaton Chapel, Cheshire.

The answer, which no-one gave incorrectly, was *Parker*.

VINDICATORS COMPO

The very wonderful PC-V2 portable cassette, radio and CD player will be on its way to Steve Williams from Cannock. The runners up will each receive a copy of *Vindicators*: Joe Moon, Okehampton; Julian Smith, Sheffield; Cpl S. Turner, Berlin; Paul Betharrell, Milton Keynes; Chris Fernandez, Harrogate; Jan Angell, Petersfield; J. P. Neale, Cheam Sutton; Simon Vernon, Staffordshire; Seamus Slater, Shoebury; J. Temple, Colchester; Jennie Whitehead, Tinsley; Simon Hounsell, Southill; Bradley Howe, Harlington; Neil Richardson, Nottingham; B. Wheeler, Hampshire; Philip Baxter, Newscastle upon Tyne; John King, Broadstairs; Ralph Dorrnan, Co. Fermanagh; R. Bowen, Kimberley; Satinder Jhaj, Quinton, Birmingham; R. J. Pidgeon, Brandon.

SSI
STRATEGIC SIMULATIONS INC ™

OFFICIAL

Advanced Dungeons & Dragons®

COMPUTER PRODUCT

TSR ™

A FORGOTTEN REALMS™ FANTASY ROLE-PLAYING EPIC, VOL. 2

YOU'VE FOUND THE POOL OF RADIANCE – NOW FREE YOURSELF FROM THE

CURSE OF THE AZURE BONDS

After you saved the city of Phlan and located the Pool of Radiance, a trip to Tilverton should have been easy, but it wasn't .....
Ambushed, captured and knocked unconscious you awake to discover five azure blue symbols imprinted under the skin of your right arm. Their mystical power ensnares your will and as they glow you obey their every command. No magic dispels the bonds, no cleric's prayers remove them.
Your only hope is to search the Forgotten Realms for the creators of this mystery and regain control of your destiny. Only then can you be free of the Curse of the Azure Bonds.

Available on:
CBM 64/128 · IBM PC

U.S. GOLD

ADVANCED DUNGEONS & DRAGONS, AD & D, FORGOTTEN REALMS and the TSR logo are trademarks owned by TSR, Inc., Lake Geneva, WI, USA and used under license from Strategic Simulations, Inc., Sunnyvale, CA, USA. © 1989 TSR, Inc.
© 1989 Strategic Simulations, Inc. All rights reserved.

U.S. GOLD LTD., UNITS 2/3, HOLFORD WAY, HOLFORD, BIRMINGHAM B6 7AX. TEL: 021-356 3388

FUN FROM DOWN UNDER THAT WILL HAVE YOU STANDING ON YOUR HEAD

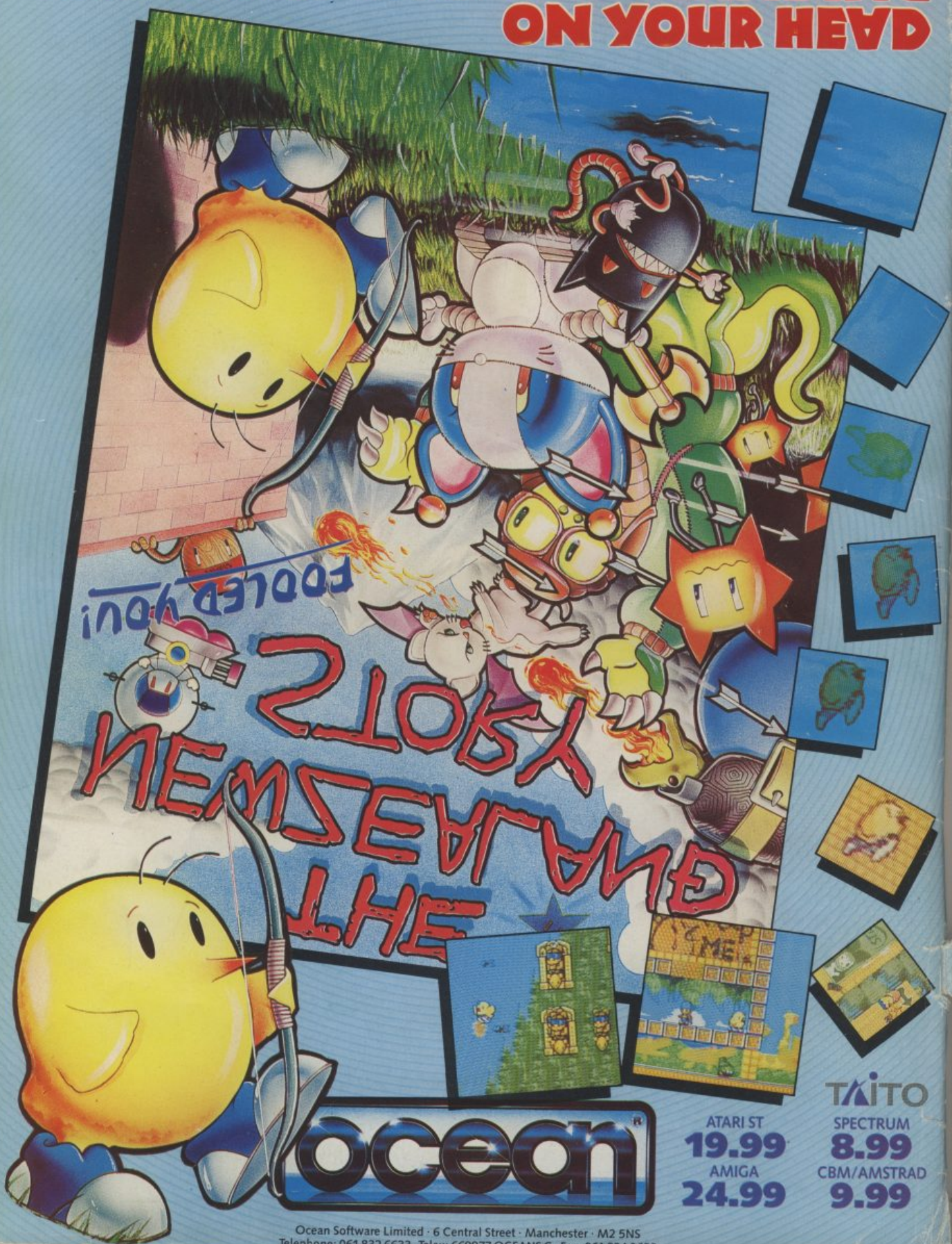

ocean

TAITO

ATARI ST 19.99
AMIGA 24.99
SPECTRUM 8.99
CBM/AMSTRAD 9.99

Ocean Software Limited · 6 Central Street · Manchester · M2 5NS
Telephone: 061 832 6633 · Telex: 669977 OCEANS G · Fax: 061 834 0650