

Portfolio Power: Microcomputers And Personal Finances

COMPUTE!

\$3.00
December
1986
Issue 79
Vol. 8, No. 12
\$4.25 Canada
02193
ISSN 0194-357X

The Leading Magazine Of Home, Educational, And Recreational Computing

The MS-DOS Invasion

An in-depth look at the fast-growing IBM PC-clone market—what's happening and why

Laser Strike

A challenging one- or two-player strategy game for Apple, Amiga, Atari, Commodore 64, IBM PC/PCjr, and ST

Mail Merge And Word Count

Two productivity tools for Commodore 64
SpeedScript

Apple Math Graphics

Dazzling screen displays with one program line

Fontier 128

A comprehensive 80-column character editor for the Commodore 128

Atari DOS Switcher

An instant DOS menu whenever you need it

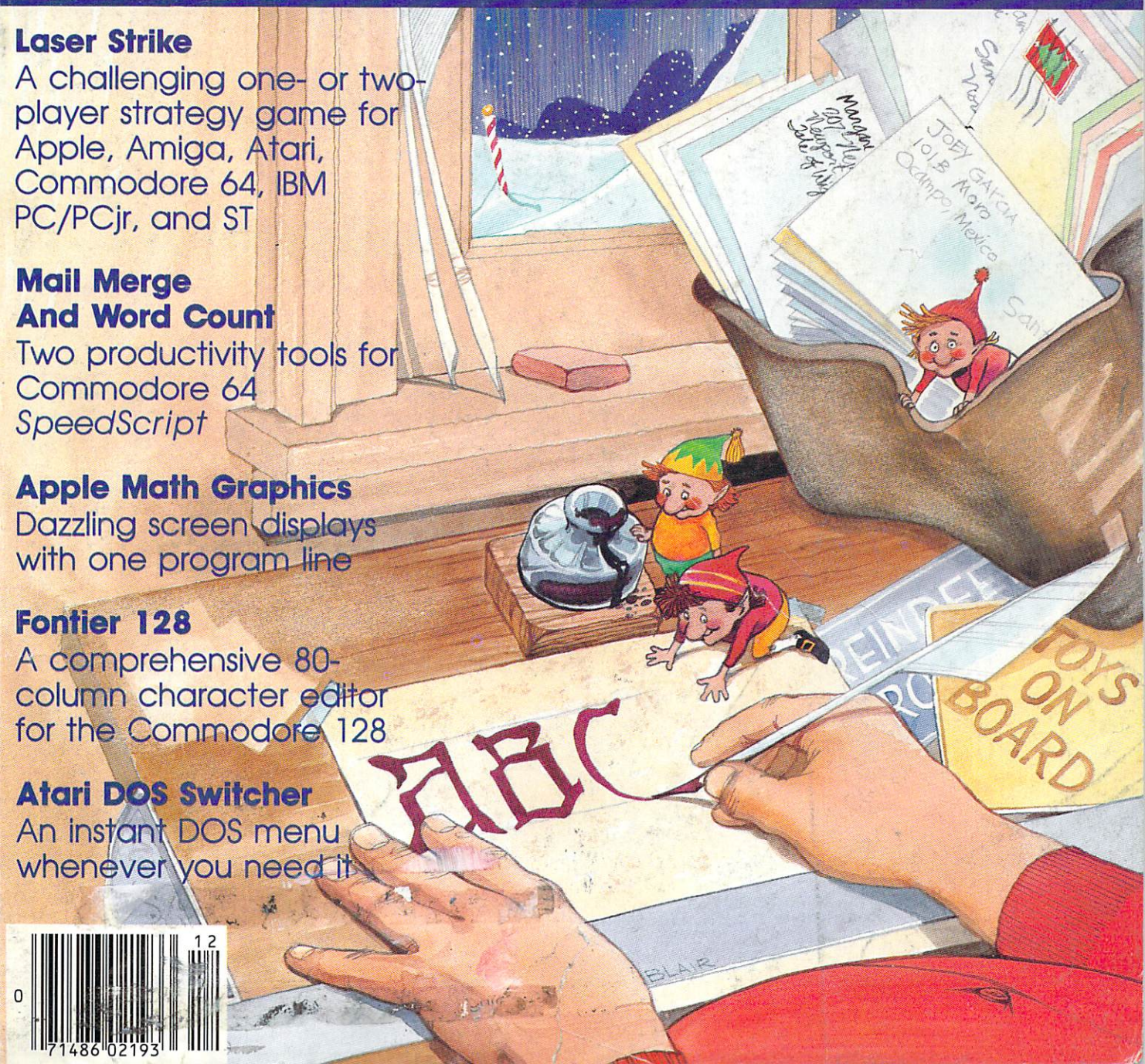

We just did something only the best can do! We made our award winning* software for the Commodore™ 128 and 64 computers even better!

Introducing ...

Pocket Writer 2

word processor

Pocket Planner 2

spreadsheet

Pocket Filer 2

database

New Features

Our new Pocket 2 series offers features usually found only in much more sophisticated applications software. Features that include: compatibility with the new GEOS operating system †, ability to work with the Commodore RAM expander to allow a RAM disk, mouse support with pull down menus, 1571 burst mode for faster file loading, increased support for two single disk drives, automatic configuration for screen color, format and printer selection †.

Sophisticated software, yes, and still easy to use. You can be up and running in under 30 minutes even if you haven't operated a computer before.

2 Programs in 1

Now, when you upgrade your Commodore™ 64 to a 128, Pocket software helps make it a breeze. The new Pocket 2 software has both 128 and 64 applications on the same disk. So when you buy one you are actually buying two software packages. The cost only \$59.95 (U.S.).

6 Programs in 1

The 180% Solution saves you money! You can buy all three Pocket 2 applications, Pocket Writer 2, Pocket Planner 2 and Pocket Filer 2 in one convenient Superpak for the low price of only \$99.95 (U.S.). A super way to discover all the integrated features of Pocket 2 software and save almost eighty dollars.

As a companion to Pocket Writer 2, a Dictionary Disk containing 32,000 words (expandable to 40,000) is available. The cost \$14.95 (U.S.).

For those of you who have already discovered the many benefits of owning Pocket software; we offer all registered owners an upgrade to Pocket 2 software for only \$19.95 (U.S.) plus 3.00 (U.S.) shipping and handling! Available only by writing to Digital Solutions Inc.

Pocket Writer 2 Word Processor In addition to the new features above...

Spelling Checker incorporated in program

(requires a dictionary disk)

Spelling Checker now runs over 300%

faster than in original Pocket software

Word wrap is now fully automatic †

Ability to move columns

Go To page number for finding information in long texts †

Fully automatic upper and lower case type conversion †

Enhanced Delete process for word, line or paragraph

Word Count feature for essays and assignments †

Enhanced split memory mail merge option

Pocket Planner 2 Spreadsheet In addition to the new features above...

Individual column width selection now available †

Multiple files in memory with cut and paste capability

Able to print mathematical formulae as well as results of calculations †

Global formatting option

Enhanced row/column insert delete †

Logarithmic and XY graphing capability

Increased file compatibility with other spreadsheets †

Number of rows increased from 99 to 250 †

Pocket Filer 2 Database In addition to the new features above...

Dynamic calculations during data entry

Intelligent re entry to enter/edit mode

Easier file conversion from other software †

Automatic index updating for constantly sorted file †

Enhanced mathematical language

including loops and labels †

High speed sort using dynamic buffering †

Automatic entry of repetitive data †

* Commodore's Microcomputers Magazine, independent reviewers, rated the original Pocket Writer 128/64 and Pocket Planner 128/64 software the "Annual Best of 1986" in the productivity category.

Commodore is a registered trademark of Commodore Business Machines Inc.
† Features available for Commodore 64™.
© 1986 Digital Solutions Inc.

Superpak: The Solution That Saves Money!

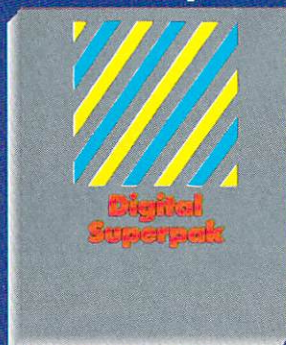

Pocket Writer 2, Pocket Planner 2 and Pocket Filer 2 together
Convenient; get all three integrated applications at once
128/64 software on same disks
Economical; \$179.85 (U.S.) worth of software for only
\$99.95 (U.S.)

Pocket Writer Dictionary

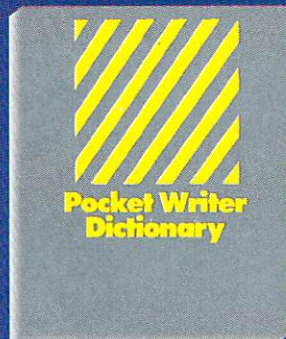

Makes Spelling Checker faster and simpler to use
More convenient than developing personal disk
32,000 words available
Expandable to 40,000 words

Canadian Dealer Enquiries:
Ingram Canada Ltd.
1-416-738-1700

Mail orders:
Crystal Computer Inc.
in Michigan 1-517-224-7667
outside Michigan 1-800-245-7316

International Distributor Enquiries to:



2-30 Wertheim Court
Richmond Hill, Ontario
Canada L4B 1B9

Telephone (416) 731-8775

Telex 06-964501

Fax (416) 731-8915

Serious Software That's Simple to Use

Super Solutions 2



**Pocket
Writer 2**
Word Processor



**Pocket
Planner 2**
Spreadsheet



**Pocket
Filer 2**
Database

**The Best
Just Got Better**

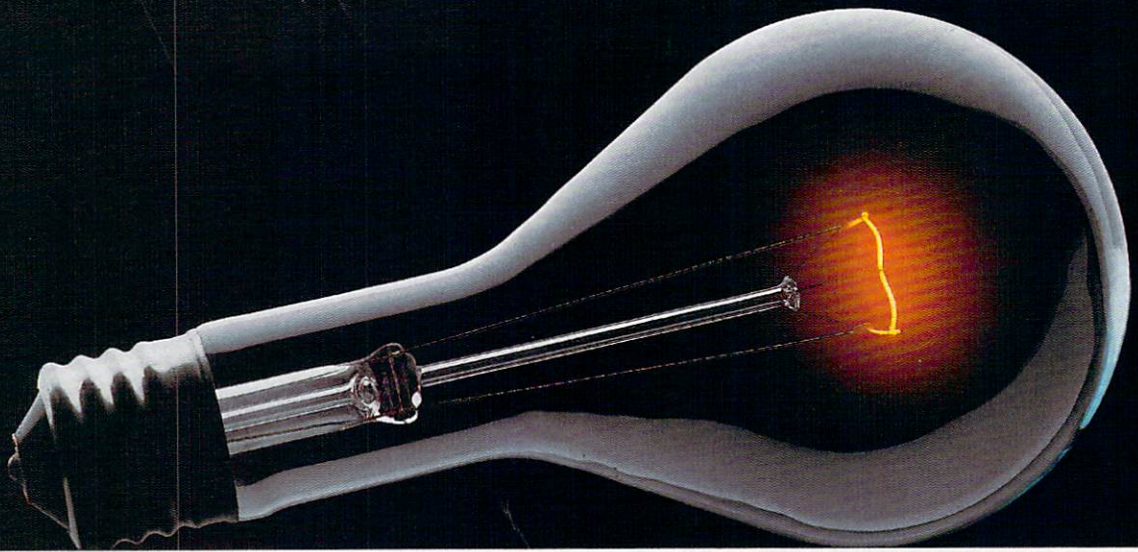

COMPU SERVE. YOU DON'T HAVE TO KNOW HOW IT WORKS TO APPRECIATE ALL IT CAN DO.

You don't have to know about hardware. You don't have to know about software. All you have to know is that CompuServe is a computer information service. You subscribe to it.

And in return, you have access to an incredible amount of information, entertainment, communications and services right at your fingertips.

Here are a few of the hundreds of things you can do with CompuServe.

COMMUNICATE

Even beginners can compose, edit, send and file messages the first time they go online with CompuServe's **EasyPlex™ Electronic Mail**. Friends, relatives and business associates—anywhere in the country—can stay in constant, convenient touch.

CB Simulator features 72 channels for "talking" with thousands of other subscribers throughout the country and Canada. The chatter is frequently hilarious, the "handles" unforgettable and the friendships hard and fast.

More than 100 CompuServe Forums welcome your participation in discussions on all sorts of topics. There are

Forums for gourmet cooks, golfers, musicians, pilots, sailors and more, all designed to show you how easy and fun it can be to get the most out of your computer.

If you want to learn more about your computer system, CompuServe's at your service. Our **Users Forums** cater to specific computer makes and models, and offer information and expertise on many different types of machines. You'll find electronic editions of popular computer periodicals. You can even find free software.

And if you need answers to software questions, seek out a **Software Forum**. You can often find solutions quickly and easily online.

Bulletin Boards let you post messages where thousands will see them. Use our National Bulletin Board or the specialized bulletin boards found in almost every Forum.

HAVE FUN

You'll find all sorts of sports and entertainment trivia games, plus brain-teasing educational games. You can go it alone or compete against

players from all over the country. Test your wits in the only online TV-style game show with real prizes. Then, when you're ready, go for the ultimate in excitement and get into one of our interactive space adventures.

CompuServe's **movie reviews** keep that big night at the movies from being a five-star mistake. **Soap opera updates** keep you up on all the latest turmoils and tragedies on your favorite daytime dramas.

For leisure-time reading and relaxing, look into the electronic editions of some of your favorite magazines, including OMNI On-Line.

SHOP

CompuServe's **ELECTRONIC MALL™** lets you take a coast-to-coast shopping spree without ever leaving home. It's an exciting and easy way to shop online, buying name-brand goods and services from nationally known merchants.

SAVE ON TRIPS

CompuServe's travel services let you control your own travel arrangements through the convenience of your personal computer. Scan flight availabilities on almost any airline worldwide. Find airfare bargains, then book your own flight online.



With CompuServe you've got direct and connecting schedules for national and international flights. Plus complete listings of over 28,000 hotels around the world.

MAKE PHI BETA KAPPA

When you run out of the answers at homework time, it's time to turn to CompuServe for the complete set of continuously updated encyclopedias that doesn't take up an extra inch of shelf space.

The College Board, operated by the College Entrance Examination Board, gives tips on preparing for the SAT, choosing a college and getting financial aid.



KEEP HEALTHY

HealthNet will never replace a real, live doctor—but it is an excellent and readily available source of health and medical information.

On a more personal note, **Human Sexuality** offers information on a variety of topics concerning this very important aspect of human behavior. Hundreds turn to it for honest, intelligent and candid answers.

BE INFORMED

CompuServe puts all of the latest news at your fingertips. Our sources include the AP news wire (covering all 50 states, plus national news), the *Washington Post*, the *St. Louis Post-Dispatch*, specialized business and trade publications and more.

Find out instantly what Congress did today, who finally won the game and what's happening back in Oskaloosa, with the touch of a button. And, our executive news service lets you tell us what to watch for. We'll electronically find, "clip" and file news for you...to read whenever you'd like.

INVEST WISELY

Our comprehensive investment help just might tell you more about the stock you're looking at than the Chairman

of the Board already knows. (Don't know who the chairman is? Chances are, we can fill you in on that, too.)

CompuServe gives you complete statistics on over 10,000 NYSE, AMEX and OTC securities. Historic trading statistics on over 90,000 stocks, bonds, funds, issues and options. Five years of daily commodity quotes. Standard & Poor's. Value Line. And more than a dozen other investment tools.

SUPERSITE facilitates business decisions by providing you with demographic and sales potential information by state, county and zip code for the entire country.

The national business wire provides continuously updated news and press releases on hundreds of companies worldwide.

GET SPECIALIZED INFORMATION

Pilots can get personalized flight plans, weather briefings, weather and radar maps, etc. Entrepreneurs use CompuServe too for complete step-by-step guidelines on how to incorporate the IBMs of tomorrow. Lawyers, doctors, engineers, military veterans and businessmen of all types use similar specialized CompuServe resources pertinent to their unique needs.

So much for so little.

CompuServe makes the most out of any computer, and all you pay is a low, one-time cost for a Subscription Kit (suggested retail price \$39.95). Usage rates for standard online time (when CompuServe is most active) are just 10¢ a minute.

In most major metropolitan areas you can go online with a local phone call. Plus, you'll receive a **\$25.00 Introductory Usage Credit** with the purchase of your CompuServe Subscription Kit.

So easy the whole family can go online.

CompuServe is "menu-driven," so beginners can simply read the menus (lists of options) that appear on their

screens and then type in their selections. Experts can skip the menus and just type in GO followed by the abbreviation for whatever topic they're after.

If you ever get lost or confused, just type in H for help, and we'll immediately cut in with instructions that should save the day. Plus, you can always ask questions online through our feedback service or phone our Customer Service Department.

Here's how to subscribe.

To access CompuServe, you need a computer, a modem (to connect your computer to your phone) and, in some cases, some simple communications software.

Now you're ready to order your CompuServe Subscription Kit.

For your low, one-time subscription fee, you'll receive:

- a complete, easy-to-understand, 170-page spiral-bound Users Guide
 - your exclusive preliminary password
 - a subscription to CompuServe's monthly magazine, *Online Today*
- All this, plus:
- a \$25.00 usage credit!

To order your Subscription Kit or to receive more information, call **800-848-8199** (in Ohio, 614-457-0802).

CompuServe Subscription Kits are also available in computer stores, electronic equipment outlets and household catalogs.

You can also subscribe with materials you'll find packed with many computers and modems sold today.

CompuServe. You don't have to know how it works to appreciate all it can do—for you.

CompuServe®

Information Services, P.O. Box 20212
5000 Arlington Centre Blvd., Columbus, Ohio 43220

An H&R Block Company

EasyPlex and ELECTRONIC MALL are trademarks of CompuServe, Incorporated.





Introducing Certificate Maker™

Because accomplishments deserve to be recognized.

Offer Congratulations! Say Thanks! Have Fun!

Giving someone a certificate is a wonderful way to recognize an outstanding achievement. It's also a perfect way to have a little fun.

Certificate Maker™ gives you **over 200 professionally designed certificates.** From strictly official to fun and witty, there's something for everyone and every occasion. So you can surprise a family member, praise a student, applaud an athlete and honor an employee with great looking certificates. And each one will be as personal, professional and special as you choose.



Personalized certificates in minutes.

Simply choose a certificate, select a border, type your message; add a date and signature... then print! It's that quick and that easy.

You can even create a name file and automatically personalize certificates for everyone in your class or club!

Over 200 exciting Certificates, Awards, Diplomas, and Licenses.



SPRINGBOARD

COMPUTE!

DECEMBER 1986
VOLUME 8
NUMBER 12
ISSUE 79

FEATURES

- 22** Portfolio Power:
Microcomputers and Personal Finances Kathy Yakal
- 30** The Future of Online Banking Kathy Yakal
- 32** The MS-DOS Invasion:
IBM Compatibles Are Coming Home Tom R. Halfhill
- 42** Cloning Your Own Compatible Arlan R. Levitan
- 44** Laser Strike Barbara Schulak

GUIDE TO ARTICLES AND PROGRAMS

•
•
•
•
AM/AP/AT/PC/
64/ST

REVIEWS

- 63** *Whole Brain Spelling* David and Robin Minnick
- 64** *Oo-Topos* Karen G. McCullough
- 66** *Norton Commander for IBM* Richard Mansfield
- 66** *Leader Board for the Atari* Robert J. Stumpf
- 68** *Gettysburg: The Turning Point* James V. Trunzo

64/AP
AP/PC/64/ST/
PC
AM/AT/64/ST
AP/AT/64

COLUMNS AND DEPARTMENTS

- 6** The Editor's Notes Robert C. Lock
- 10** Readers' Feedback The Editors and Readers of COMPUTE!
- 75** HOTWARE: Software Best Sellers
- 89** IBM Personal Computing: Run, Puma, Run Donald B. Trivette
- 90** The World Inside the Computer:
What Is COMPUTE! Doing Here? Fred D'Ignazio
- 91** The Beginner's Page: Arrays C. Regena
- 92** Telecomputing Today: What to Give for Christmas .. Arlan R. Levitan
- 93** Microscope Sheldon Leemon
- 94** ST Outlook:
In Search of the Shortest ST Program Philip I. Nelson

•
•
•
PC
•
•
•
•
ST

THE JOURNAL

- 69** Word Count for *SpeedScript* Jonathan Bell
- 71** Atari DOS Switcher Jonathan Gluck
- 72** Commodore 128 Machine Language, Part 5 Jim Butterfield
- 76** Mail Merge for *SpeedScript* Jerry Starling
- 79** Access: Using All the 130XE's Memory Mark Slagell
- 81** IBM PC/PCjr One-Liner Paul W. Carlson
- 82** Frontier 128 Tapan Desai
- 86** Apple Math Graphics Warren Block
- 95** **CAPUTE! Modifications or Corrections to Previous Articles**
- 96** **News & Products**
- 98** **COMPUTE!'s Guide to Typing in Programs**
- 112** **Advertisers Index**

64
AT
128
64
AT
PC/PCjr
128
AP

NOTE: See page 98 before typing in programs.

AP Apple, Mac Macintosh, AT Atari, ST, Atari ST, 64 Commodore 64, 128 Commodore 128, P PET/CBM, PC IBM PC, PCjr IBM PCjr, AM Amiga. *General interest.

TOLL FREE Subscription Order Line
800-247-5470 (In IA 800-532-1272)

COMPUTE! Publications, Inc. 

Part of ABC Consumer Magazines, Inc.
One of the ABC Publishing Companies

ABC Publishing, President, Robert G. Burton
1330 Avenue of the Americas, New York, New York 10019

COMPUTE! The Journal for Progressive Computing (USPS: 537250) is published monthly by COMPUTE! Publications, Inc., 825 7th Ave., New York, NY 10019 USA. Phone: (212) 265-8360. Editorial Offices are located at 324 West Wendover Avenue, Greensboro, NC 27408. Domestic Subscriptions: 12 issues, \$24. POSTMASTER: Send address changes to: **COMPUTE!** Magazine, P.O. Box 10955, Des Moines, IA 50950. Second class postage paid at Greensboro, NC 27403 and additional mailing offices. Entire contents copyright ©1986 by COMPUTE! Publications, Inc. All rights reserved, ISSN 0194-357X.

Editor's Notes

Tom Halfhill's article in this issue on the incredible PC clone market is excellent reading. We recommend it highly. The market spawned by the IBM PC is fast leaving its leader behind. *InfoWorld* recently speculated that this market maker might soon be displaced in favor of new, less clonable machines. We encourage the competition, and suggest that computers like the Toshiba 1100 portable and the Compaq 386 are highly visible and healthy by-products of such active product-development competition.

We were recently taken to task for an error that appeared in a columnist's remarks. Our standards of conduct here are professional, demanding, and of great pride to us. We expect you to be able to rely on us as a continuing source of timely and useful insights and information. We are not primarily a news organization, but, at the same time, we are purveyors of information. In this recent instance, the November "Telecomputing Today" column, we were criticized for quoting a comment without checking its source. Our columnist, Arlan Levitan, had in fact three sources, but, unfortunately, inadvertently fell victim to a situation that he faithfully described but which simply never came to pass. We think Mr. Levitan stuck to the strictest standards in this instance, and in no way acted other than responsibly. Unfortunately, he used someone else's expectations as the basis for a point, and these turned out to be wrong.

Those same standards require that we correct our occasional misunderstandings in print, in the

same forum in which we first aired them.

So, while we're clarifying, let's go back a couple more months and look at some "fuzzy" numbers.

In a recent editorial here, we were quite critical of Commodore for what we feel is a less than aggressive approach to marketing an otherwise exceptional computer, the Amiga. A recent preliminary prospectus filed by Atari in support of a planned public offering documents some numbers that fall below estimates we had earlier been given. As of their filing, Atari unit sales were at the 150,000 level. While we estimate this would still have placed them above the level of the Amiga, the magnitude of the difference would not have been nearly as great as we earlier estimated. Atari sales experienced what has been described as an acceleration in late summer, but, concurrently, the Amiga went into European distribution for the first time, a market the Atari was already in. We think we'll wait and see what the companies have to say regarding their sales figures after everyone's had a full holiday season to sell. We'll let you know early in the new year with a wrap-up on

both holiday sales and new-year projections from various sources around the industry.

If you've not yet seen it, your local newsstand should have a copy of a very special COMPUTE! publication, our *Apple IIGS 1987 Buyer's Guide*. We have been quite favorably impressed by this higher-end entry of Apple's, and while it's pricey compared to the Atari ST and to the Amiga, it's a clear and marked shift for Apple. Even though we hear you won't see many of the machines in the pre-Christmas pipeline, you'll be able to discover a great deal of excellent information in that special issue. Look for it on your newsstand in early December.

Until next time, enjoy your COMPUTE!. Happy holidays from all of us.

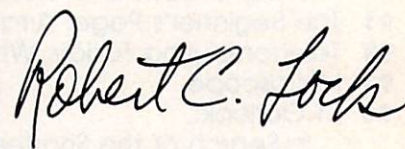

Robert C. Lock
Editor in Chief

(Boldly go where no game has gone before.)

Turn Your Computer Into a Starship.

Beam Aboard, Captain.

Your starship is fueled and ready. Your crew is fully trained. You launch from Starport, heading toward the galaxy's core on a hunch. You've been chosen to seek new worlds to colonize. New resources for a homeworld gone stale.

Your navigator zeroes in on a red dwarf star. Long-range scans show three planets: a gas giant, a frozen ice world, and a blue-oceaned paradise that looks just like heaven. A good place to land.

Suddenly a klaxon sounds. "Captain, we're being scanned," says your Science Officer. A giant hologram of a squid-like crea-

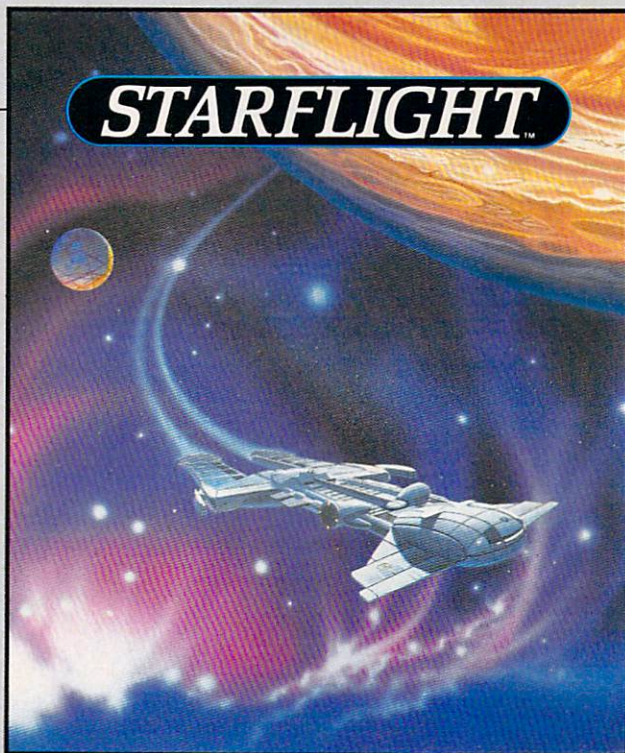

State-of-the-art Outer Space Simulation.

- Stunning graphic simulation of rotating planets, landing sequences, laser battles, and more.

- Explore 270 star systems and 800 planets with unique ecosystems. Each planet contains almost 2 million different locations.

- Choose your own crew—Science Officer, Communications Officer, Navigator, Chief Engineer, Medical Officer, and Captain.

- Includes full starmap and security decoder.

- The state-of-the-art in entertainment software. Over 15 man-years in development.

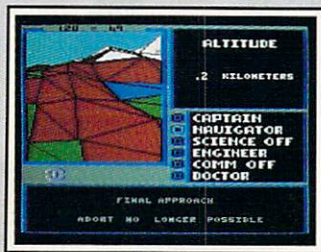

Explore Strange New Worlds

Land on different planets to collect valuable minerals, lifeform specimens, and artifacts from ancient civilizations. But keep your laser on stun—not all the locals will be glad to see you.

ture appears on your view screen and hisses, "Prepare to die, air-breathers!"

Your space odyssey has just begun.



Talk to Aliens

Each alien race, like this Veloxi, has a unique culture, personality, and language. They can give you clues—if you can get them to trust you.



"Standard Orbit, Captain."

From hull-crushing gas giants to frozen dwarves, each star system is unique. Study your sensors carefully—there's a stiff fine for recommending colonization of boiling lava planets.



ELECTRONIC ARTS™

For the IBM,™ Tandy, and all 100% compatibles. 256K RAM required. Not copy-protected.

How to Order: Visit your retailer, or call 800-245-4525 for direct VISA or Mastercard orders (in CA call 800-562-1112). There is a 14-day, money-back guarantee on direct orders. The price for direct orders is \$49.95. To order by mail, send check or money order to Electronic Arts Direct Sales, PO Box 7530, San Mateo, CA 94403. Add \$3 for shipping and handling (\$4 Canadian). Allow 4 weeks for delivery. For a complete product catalog, send 50¢ and a stamped, self-addressed #10 envelope to Electronic Arts Catalog Offer, 1820 Gateway Drive, San Mateo, CA 94404. IBM is a registered trademark of International Business Machines, Inc. Starflight and Electronic Arts are registered trademarks of Electronic Arts.

Starflight Cluebook also available \$12.95 direct.

Publisher James A. Casella
Founder/Editor In Chief Robert C. Lock
Senior Editor Richard Mansfield
Managing Editor Kathleen Martinek
Executive Editor Selby Bateman

Editor, COMPUTE!
& COMPUTE!'s GAZETTE Lance Elko
Assistant Editor, COMPUTE! Philip I. Nelson
Production Director Tony Roberts
Editor, COMPUTE!'s Atari ST
Disk & Magazine Tom R. Halfhill
Technical Editor Ottis R. Cowper
Assistant Technical Editors George Miller, Dale McBane
Assistant Editor, COMPUTE!'s
Atari ST Disk & Magazine Todd Helmarck
Assistant Editor, COMPUTE!'s
GAZETTE Rhett Anderson
Assistant Features Editor Kathy Yakal
Programming Supervisor Patrick Parrish
Editorial Programmers Tim Victor, Tim Midkiff
Copy Editors Tammie Taylor, Karen Uhlendorf
Submissions Reviewer Mark Tuttle
Programming Assistants David Florance, David Hensley, Troy Tucker

Executive Assistant Debi Nash
Administrative Assistants Julia Fleming, Iris Brooks, Mary Hunt, Sybil Agee
Associate Editors Jim Butterfield
 Toronto, Canada
 Fred D'ignazio
 Birmingham, AL
 David Thornburg
 Los Altos, CA
 Bill Wilkinson
Contributing Editor Bill Wilkinson

COMPUTE!'s Book Division
Editor Stephen Levy
Assistant Editors Gregg Keizer, Ann Davies
Director, Book Sales &
Marketing Steve Voyatzis

Production Manager Irma Swain
Art & Design Director Janice R. Fary
Assistant Editor, Art &
Design Lee Noel
Mechanical Art Supervisor De Potter
Artist Dabney Ketrow
Typesetting Terry Cash, Carole Dunton
Illustrator Harry Blair

Director of Advertising
Sales Peter Johnsmeyer
Associate Advertising
Director Bernard J. Theobald, Jr.
Production Coordinator Kathleen Hanlon

Promotion Assistant Caroline Hanlon
Customer Service Manager Diane Longo
Dealer Sales Supervisor Orchid Tamayo
Individual Order Supervisor Cassandra Green
Receptionist Anita Armfield
Warehouse Manager John Williams

James A. Casella, President
 Richard J. Marino, Vice President, Advertising Sales
 Christopher M. Savine, Vice President, Finance & Planning

COMPUTE! Publications, Inc. publishes:

COMPUTE!
COMPUTE!'s Gazette
COMPUTE!'s Gazette Disk
COMPUTE!'s
Apple Applications Special
COMPUTE!'s
Atari ST Disk & Magazine

Editorial offices: 324 West Wendover Avenue
 Suite 200
 Greensboro, NC 27408 USA
Corporate offices: 825 7th Avenue
 New York, NY 10019
 212-265-8360
Customer Service: 800-346-6767
 (In NY 212-887-8525)
 9:30 A.M.-4:30 P.M.
 Monday-Friday
Hours:

Coming In Future Issues

Chain Reaction: An Exciting
Strategy Game For
Commodore 64, Atari, Apple,
IBM PC, Amiga, And Atari ST

Superplotter For
The Commodore 64

Disk Fix For The IBM PC/PCjr

Changing Screen And RAMdisk
Defaults For Atari SpeedScript

Apple DOS 3.3 Wildcards

X Modem Transfer For
Commodore 64 And 128

Subscription Orders

COMPUTE!
P.O. Box 10954
Des Moines, IA 50340

TOLL FREE
Subscription Order Line
800-247-5470
In IA 800-532-1272

COMPUTE!
Subscription Rates
(12 Issue Year):

US (one yr.) \$24
 (two yrs.) \$45
 (three yrs.) \$65

Canada and Foreign
 Surface Mail \$30

Foreign Air
 Delivery \$65



Magazine Publishers Association

Advertising Sales

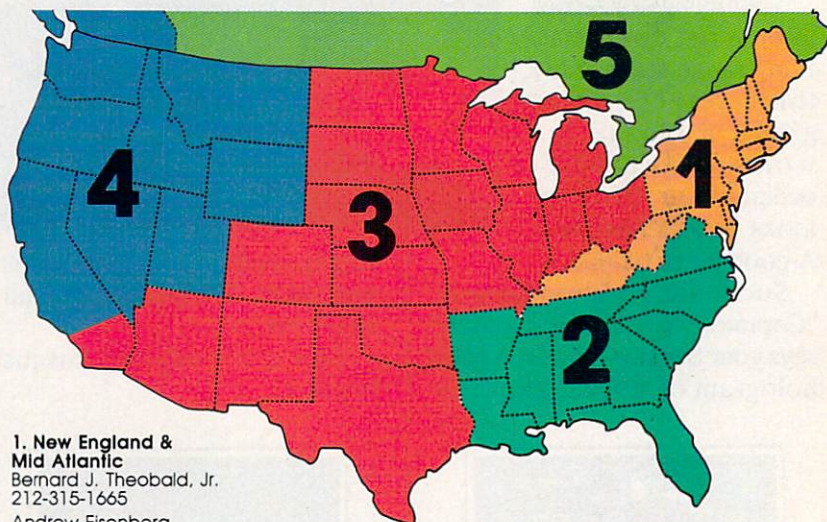

1. New England &
Mid Atlantic
 Bernard J. Theobald, Jr.
 212-315-1665
 Andrew Eisenberg
 212-887-8474

2. Southeast & Foreign
 Harry Blair
 919-275-9809

3. Midwest &
Southwest
 Jerry Thompson
 312-726-6047 (Chicago)
 713-731-2605 (Texas)
 303-595-9299 (Colorado)
 415-348-8222 (California)
 Lucille Dennis
 415-348-8222

4. West, Northwest &
British Columbia
 Jerry Thompson
 408-356-4994
 Lucille Dennis
 415-348-8222

5. Canada
 Harry Blair
 919-275-9809

Director of Advertising Sales:
 Peter Johnsmeyer

Associate Advertising Director:
 Bernard J. Theobald, Jr.

COMPUTE! Sales Office 212-315-1665

Address all advertising materials to:
 Kathleen Hanlon
 Advertising Production Coordinator
COMPUTE! Magazine
 324 West Wendover Avenue
 Suite 200
 Greensboro, NC 27408

The COMPUTE! subscriber list is made available to carefully screened organizations with a product or service which may be of interest to our readers. If you prefer not to receive such mailings, please send an exact copy of your subscription label to: COMPUTE! P.O. Box 10955, Des Moines, IA 50950. Include a note indicating your preference to receive only your subscription.

Authors of manuscripts warrant that all materials submitted to COMPUTE! are original materials with full ownership rights resident in said authors. By submitting articles to COMPUTE!, authors acknowledge that such materials, upon acceptance for publication, become the exclusive property of COMPUTE! Publications, Inc. No portion of this magazine may be reproduced in any form without written permission from the publisher. Entire contents copyright © 1986, COMPUTE! Publications, Inc. Rights to programs developed and submitted by authors are explained in our author contract. Unsolicited materials not accepted for publication in COMPUTE! will be returned if author provides a self-addressed, stamped envelope. Programs (on tape or disk) must accompany each submission. Printed listings are optional, but helpful. Articles should be furnished as typed copy (upper- and lowercase, please) with double spacing. Each page of your article should bear the title of the article, date and name of the author. COMPUTE! assumes no liability for errors in articles or advertisements. Opinions expressed by authors are not necessarily those of COMPUTE!.

PET, CBM, VIC-20 and Commodore 64 are trademarks of Commodore Business Machines, Inc. and/or Commodore Electronics Limited
 Apple is a trademark of Apple Computer Company
 IBM PC and PCjr are trademarks of International Business Machines, Inc.

ATARI is a trademark of Atari, Inc.
 TI-99/4A is a trademark of Texas Instruments, Inc.
 Radio Shack Color Computer is a trademark of Tandy, Inc.

COMPUTE! Books'
COMMODORE

128

COLLECTION

These outstanding books for the Commodore 128 *in 128 mode* contain something for every 128 user—programming guides, memory maps, games, applications, and tutorials. And all programs take full advantage of the 128's power: Each is used in 128 mode. All the listings are carefully tested, and the information is dependable and current. Plus, each book is written in COMPUTE!'s popular, easy-to-understand style to offer you hours of entertainment, education, and challenge.

Look for these titles at your local computer or book store, or order directly from COMPUTE! Books.

To order, call toll-free 1-800-346-6767 (In NY 212-887-8525), or write COMPUTE! Books, P.O. Box 5038, F.D.R. Station, New York, NY 10150.

COMPUTE!'s Kids and the Commodore 128

Edward H. Carlson
\$14.95

ISBN 0-87455-032-7 275 pages

Over 30 sections—all with instructor notes, lessons, assignments, and lively illustrations—will entertain and amuse you as you learn about this powerful computer. For kids and adults alike.

128 Machine Language for Beginners

Richard Mansfield
\$16.95

ISBN 0-87455-033-5 392 pages

A new edition of COMPUTE!'s bestseller, *Machine Language for Beginners*, this book includes everything needed to learn to program the 128 effectively: numerous programming examples, memory-management tutorials, and a dictionary of all major BASIC words and their machine language equivalents. Plus, there's a high-speed, professional-quality, label-based assembler that's both easy to use and full of special features that take full advantage of the extra speed and memory of the 128. A disk is also available for \$12.95 which includes programs in the book, 335BDSK.

COMPUTE!'s 128 Programmer's Guide

Editors of COMPUTE!
\$16.95

ISBN 0-87455-031-9 444 pages

The complete guide to the Commodore 128, this book thoroughly explores BASIC 7.0; shows you how to create graphics, music, and program peripherals; and introduces you to machine language programming. A clear yet exhaustive reference and tutorial to the 128.

COMPUTE!'s First Book of the Commodore 128

Edited
\$14.95

ISBN 0-87455-059-9 217 pages

Games, programs, and tutorials for the Commodore 128 exclusively in 128 mode that teach everything from how to create windows to programming sound and making disks autoloading. There's even a map of all the important memory locations. A disk is available for \$12.95 which includes all the programs in the book, 599BDSK.

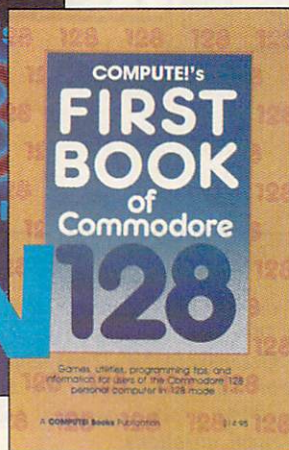
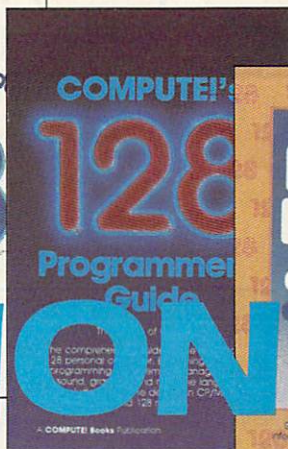

New Release

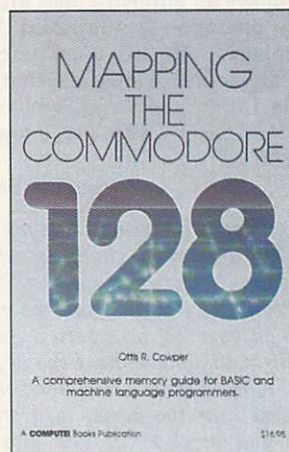

Mapping the Commodore 128

Ottis R. Cowper
\$19.95
ISBN 0-87455-060-2

This clearly written, comprehensive memory map and programmer's guide, by the technical editor of COMPUTE! Publications, provides a detailed explanation of the inner workings of the Commodore 128 computer. Topics include memory management, BASIC 7.0, I/O chip registers, the operating system, system RAM, and much more. This is an important reference for both BASIC and machine language programmers.

NC residents please add 5 percent and NY residents add 8.25 percent sales tax.
Add \$2.00 shipping and handling per book or disk; \$5.00 airmail.

Please allow 4-6 weeks for delivery.

COMPUTE! Publications, Inc. 

Part of ABC Consumer Magazines, Inc.
One of the ABC Publishing Companies

COMPUTE! books are available in the U.K., Europe, the Middle East, and Africa from Holt Saunders, Ltd., 1 St. Anne's Road, Eastbourne, East Sussex BN21 3UN, England, and in Canada from McGraw-Hill, Ryerson Ltd., 330 Progress Ave., Scarborough, Ontario, Canada M1P 2Z5.



Readers' Feedback

The Editors and Readers of COMPUTE!

If you have any questions, comments, or suggestions you would like to see addressed in this column, write to "Readers' Feedback," COMPUTE!, P.O. Box 5406, Greensboro, NC 27403. Due to the volume of mail we receive, we regret that we cannot provide personal answers to technical questions.

Cassette Cacophony

Whenever I save or print a document to tape in Atari SpeedScript 3.0, the computer makes an annoying hiss after the cassette operation has finished. When this happens in BASIC, I just type END to kill the sound. However, that's not possible from SpeedScript, which runs as an AUTORUN.SYS file. I own an Atari 800XL.

Sepehr Behram

The Atari operating system does not properly reset the sound channels when it finishes input/output operations. One solution would be to turn down the volume control on your TV or monitor, but that makes it impossible to hear the keyclicks as you type. Here's a simpler solution: When you hear the noise, turn off your printer and print to it. The hiss stops immediately, and SpeedScript displays the harmless error message Device not present. (Don't forget to turn the printer back on.) This method takes advantage of the fact that the cassette drive and printer use the same Input/Output Control Block (IOCB).

PCjr 80-Column Switching Simplified

In the March 1986 installment of this column you explained how to put the PCjr in 80-column mode with the MODE command from MS-DOS. That method works fine, but the MODE command takes up a fair amount of disk space and is not particularly fast. This BASIC program creates a 16-byte machine language program named CLICK&80.COM that not only activates 80-column mode, but also turns on keyboard click. The ML routine executes much faster than MODE and saves disk space as well. You can execute the program by typing CLICK&80 from the DOS prompt or as part of an AUTO-

EXEC.BAT file which executes automatically when you boot the computer.

```
10 T=0:OPEN "CLICK&80.COM" FO
R OUTPUT AS 1
20 FOR J=1 TO 15:READ A#:N=VA
L("&H"+A#)
30 T=T+N:PRINT#1,CHR$(N);:NEX
T:CLOSE 1
40 IF T=1380 THEN PRINT "FILE
SUCCESSFULLY CREATED":END
50 PRINT CHR$(7);"***** ERROR
IN DATA STATEMENTS *****":
END
60 DATA 1E,33,C0,50,BB,1,4,CD
,16,BB
70 DATA 3,0,CD,10,CB
```

David Howorth

Thank you for the program.

ST Resources

Whenever I try to run ST BASIC from an AUTO folder, I get the message Can't find BASIC.RSC, and the computer refuses to load BASIC. When I remove BASIC from the AUTO folder, it loads as usual. What is wrong?

Herschel Lee

In the first place, ST BASIC falls in that group of GEM-based programs which you can't run from the AUTO folder. As noted in the November 1986 installment of this column, the ST runs programs from AUTO before it installs the GEM operating system interface, so it's impossible to autorun any program that depends on GEM's windows, menus, or mouse.

Your letter also raises a more general issue concerning ST resources. Many GEM programs, including ST BASIC and 1st Word, rely on a separate resource file in addition to the file that contains the program itself. If the resource can't be loaded, the program can't run and usually aborts with an error message like the one you saw. A resource file has the same filename as the program, but a different extension (.RSC instead of .PRG). Whenever you copy a program to a new disk or directory, check to see whether it has a resource file; if it does, you should copy the resource (BASIC.RSC, in this case) to the same destination.

What's in a resource file? BASIC.RSC contains everything BASIC needs to create its drop-down menus. In addition to menus, a resource can include selection buttons, custom icons, printed text, and

editable text fields (areas where you can enter or change text). Handling interactive dialogs with a resource saves an enormous amount of programming effort, since GEM automatically performs jobs such as displaying a dialog box, managing the interaction, and saving and restoring the screen area overdrawn by the box.

Resource files are usually created and edited with a program known as a resource editor. The Atari ST development system includes such an editor, known as the Resource Construction Set. Some other development systems include similar editors.

There are several reasons why a program might use a resource file. Programming convenience is an obvious consideration. Most interactive dialogs require complex data structures which are easy to create with a resource editor, but quite tedious to program from scratch. The ST Programmer's Guide, available from COMPUTE! Books, has an example program that creates its own menus—not a simple process, even for an experienced programmer.

Flexibility and portability are equally important factors. If the resource is in an .RSC file, you can change it by simply editing the file rather than rewriting the program. For instance, to create an Italian language version of an English program, you could change the text in the program's resource from English to Italian with a resource editor. Similarly, an often-used resource is easy to include in a new program if it's in an .RSC file. Instead of including large amounts of code to create the resource, the new program can include only what's needed to load and manage the resource.

Cleanest Atari INPUT

This is in reference to your answer about cleaner Atari input in the October 1986, "Readers' Feedback." Your answer is the normally accepted solution to the problem of performing an INPUT without printing a question mark. However, this line works even better:

```
INPUT #16:A$
```

Besides being much shorter than what you suggested, this method eliminates the need to open and close files, and it reduces the risk of experiencing

FLIGHT!

From the sophisticated realism, detail, and intellectual stimulation of Flight Simulator...



...to the brute-force fun, thrills and excitement of Jet...

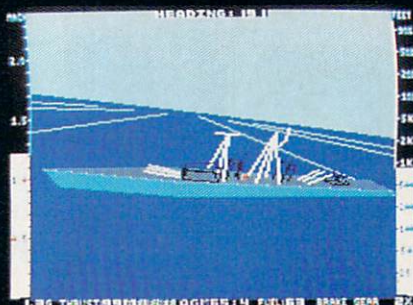

...with new adventures in Scenery Disks...



...SubLOGIC. The State of the Art in Flight.

See Your Dealer. For additional product ordering information or the name of the dealer nearest you, call (800) 637-4983.

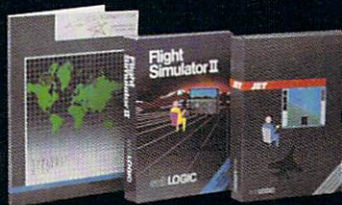

subLOGIC
Corporation
713 Edgebrook Drive
Champaign IL 61820
(217) 359-8482 Telex: 206995

ORDER LINE: (800) 637-4983
(except in Illinois, Alaska and Hawaii)
Open 7 AM to 9 PM Central Time

Why Electronic Arts is Committed to the Amiga, Part II

THE CLASS OF '86



Last year, we challenged our best software artists with the audio-visual horsepower of the Amiga. They responded.

DeluxePaint is now the standard in personal computer graphics. DeluxeVideo is making "desktop video" a reality. Marble Madness is the first arcade game you can take home in your shirt pocket.

And that's just the beginning.

Brian Fargo
The Bard's Tale

The best new dungeon fantasy of 1986, impressively redesigned for the Amiga. See how ugly an ogre can be.

R. J. Mical (seated)
Co-designer of the Amiga has a top-secret game in the works. Can he really make the Amiga stand on its head?

Glenn Tenney
Adventure Construction Set

Build your own adventures. Or let the computer make them. Or play the nine built in.

Larry Reed
Marble Madness
Race marbles through wildly-colored 3-D mazes. Amaze your friends.

Rick Koenig (seated)
Grand Prix
See pixels fly at 250 mph. Hear the turbos whine. Taunt tailgaters in your rear-view mirror.

Damon Slye
Arcticfox
Tanks at war. Arctic storms with lightning. 3-D smart opponents. Rumbles.

Eddie Dombrower (seated)
Earl Weaver Baseball
The crack of the bat. The voice of the coach. The seams on the ball.

Moses Ma
Next generation typing instruction. Built-in artificial intelligence gives your fingers tips.



R. D. Rosenberg
DeluxePrint

For full-color greeting cards, stationery, calendars, and more. What you see is what you print.

John MacMillan (seated)
DeluxeMusic

Desktop music publishing. From keyboard to sheet music in minutes.

Dan Silva
DeluxePaint II

A feast for the eyes. With perspective, pattern fill, stencil, anti-aliasing and much more.

Tom Casey (seated, without co-designer Mike Posehn)
DeluxeVideo

Special effects. Slide shows. Animatics. Rock videos. The sky's the limit.

Bob Campbell
Instant Music

Jam with digitized instruments. All music, no mistakes.

Mike Wallace
Return to Atlantis

A 3-D undersea "interactive movie." Water-tight animation.

Anne Westfall, Jon Freeman
Archon II: Adept

An action-strategy classic. With panning hi-fi stereo.

Adventure Construction Set, Arctifox, The Bard's Tale, DeluxeMusic, DeluxePaint, DeluxePrint, DeluxeVideo, Earl Weaver Baseball, Instant Music, Return to Atlantis and Electronic Arts are trademarks of Electronic Arts. Amiga is a trademark of Commodore-Amiga, Inc. Marble Madness is a registered trademark of Atari Games Corporation. For more information about these products or to order direct, call 800-245-4525 (in California call 800-562-1112). For a complete product catalog, send 50¢ and a stamped self-addressed #10 envelope to Electronic Arts Catalog Offer, 1820 Gateway Drive, San Mateo, CA 94404. Thanks for your support.



ELECTRONIC ARTS™

error 161 and other Input/Output Control Block (IOCB) errors above 128.

Chris Witham

Thanks for the advice.

LIBRARY In Amiga BASIC

After two months of minor frustration trying to use the command LIBRARY "graphics.library" in Amiga BASIC, I have come to two conclusions. Any program using this command must be in the BasicDemos directory of the system disk, and the file graphics.bmap must be in the same directory. I have found no other way to use programs which include that LIBRARY statement.

David Hoke

Although the location of graphics.bmap is important, you need not put every program using that file in the BasicDemos directory. The LIBRARY statement, which allows you to access Amiga system routines from BASIC, always looks in the current directory for the designated .bmap file. If you load and run a program from the BasicDemos directory, the computer looks in BasicDemos for graphics.bmap when you execute the LIBRARY "graphics.library" statement. But the program should also load and run if you copy both files to a different directory.

The key is to keep the program and the .bmap file it needs in the same directory. Unfortunately, you can't redirect the LIBRARY statement by supplying a directory name in front of the .bmap filename. For instance, you can't use LIBRARY "maps/graphics.library" to access graphics.bmap in the maps subdirectory. However, you can change the current directory with CHDIR. These statements change the current directory to maps and access graphics.bmap from that directory:

```
CHDIR "maps"
LIBRARY "graphics.library"
```

The disadvantage of using CHDIR is that the directory change affects subsequent disk operations as well. If you re-save the program after executing this command, the program goes into the maps directory instead of the directory in which you began. One solution is to CHDIR back to the previous directory, but that assumes a certain directory structure which may not be present if you copy the program to a new disk. A less complicated solution is to keep the program and the .bmap file in the root directory of the disk (not inside any directory).

Regardless of where you put the files, the program should be able to recover gracefully if, for some reason, it can't find the .bmap file. To illustrate, this code sets up an error trap before it executes LIBRARY:

```
ON ERROR GOTO LibTrap
LIBRARY "graphics.library"
ON ERROR GOTO 0
```

After the first ON ERROR statement, the computer goes to the LibTrap routine when any error occurs. The statement ON ERROR GOTO 0 turns off the error trap if no error occurs. The LibTrap routine might look something like this:

```
LibTrap:
IF ERR=53 THEN
PRINT "Can't find graphics.bmap file."
PRINT "Aborting.":END
END IF
PRINT "Error #";ERR:END
```

Error trapping is particularly important in Amiga BASIC because of its ability to open custom display windows. If an untrapped error occurs after you open a custom window, the error message may appear behind the window, giving you no clue as to what went wrong. Chapter 9 of Advanced Amiga BASIC, available from COMPUTE! Books, is devoted entirely to the subject of making library calls from Amiga BASIC.

IBM Proofreader Enhancement

I use your "IBM Proofreader" to enter COMPUTE! programs, but I usually enter an entire page of the listing at once, save the program as an ASCII file, and then run the entire file through the Proofreader. To make this possible, I have added this new line to the Proofreader program:

```
422 IF COMMAND$="CKLIST" THEN
CKFLAG=1:OPEN "LPT1:" FOR
OUTPUT AS #1:GOTO 300
```

After this line has been added, the command CKLIST causes the Proofreader to print checksums for an entire program. I find that this method saves time.

Claude Rebeck

Thank you for the modification. To save an IBM BASIC program in ASCII form, add ,A after the filename. For example, the command SAVE "PROGRAM",A saves the file PROGRAM in the form of ordinary ASCII characters rather than in tokenized (compressed) form.

Quiet 1541 Formatting

This is in response to Tom Smith's question about formatting a 1541 disk without knocking the drive head (see "Readers' Feedback," September 1986). I have written a short program that prevents the head from rattling when you format a disk. As suggested in your response, the program asks you to insert a commercially formatted disk for calibration and uses that disk to locate the read/write head at the correct spot for formatting. Then it prompts you to insert the disk to be formatted.

```
10 PRINT "INSERT REFERENCE DISK"
20 GOSUB 270
30 OPEN 1,8,15,"I0"
40 OPEN 2,8,2,"#"
50 PRINT #1,"U1";2;0;1;0
60 INPUT #1,N,M$,T,S:PRINT N,M$,T,S
70 IF N=0 THEN 130
80 PRINT N,M$,T,S
90 PRINT "TRY AGAIN (Y/N)?"
100 GOSUB 280
110 GET F$:IF F$="Y" THEN 50
120 CLOSE 2:CLOSE 1:END
130 PRINT "REMOVE REFERENCE {SPACE}DISK"
140 PRINT "INSERT BLANK DISK"
150 GOSUB 270
160 FOR I=1 TO 25
170 READ D:D$=D$+CHR$(D)
180 NEXT
190 PRINT #1,"M-W";CHR$(0);CHR$(5);CHR$(25);D$
200 PRINT #1,"M-W";CHR$(32);CHR$(6);CHR$(3);CHR$(10);CHR$(64);CHR$(15)
210 POKE 198,0
220 INPUT "ENTER DISK NAME";DNAM$
230 INPUT "{13 SPACES}ID";IDS
240 PRINT "FORMATTING..."
250 PRINT #1,"U3:";DNAM$,"DIDS"
260 GOTO 120
270 PRINT "PRESS ANY KEY TO {SPACE}CONTINUE"
280 PRINT
290 POKE 198,0
300 WAIT 198,1
310 RETURN
320 DATA 169,78,141,0,2,169,48,141,1,2,169,11,141,42,2
330 DATA 32,238,193,169,1,133,81,76,13,238
```

The program downloads a very short machine language program to the drive. Here is a brief explanation of the machine language source code. The first four instructions put the characters N0 in place of U3 in the drive's command buffer area at \$0200:

```
LDA #"N"
STA $0200
LDA #"0"
STA $0201
```

These instructions store the command number 11 (for NEW) in \$022A, then execute the ROM command parsing routine at \$C1EE.

```
LDA #11
STA $022A
JSR $C1EE
```

Finally, the program sets the formatting track number at \$51 to 1 and jumps into the ROM format code at \$EE0D.

```
LDA #1
STA $51
JMP $EE0D
```

Martin Filteau

You smirk. Your opponent winces. You bow. So does he.

The *World Karate Championship™* begins.

Slowly, ever so slowly, you approach. He flinches, and you make a combination front punch and kick.

You spin, then do a



Practice long enough and your fingers will be registered as lethal weapons.

reverse kick. A forward flip. You kick again, only higher. Bang. It connects. Lights out.

This time, you survived in one piece.

You'll have 17 intricate moves to master.

As you progress, you'll fight your way from white to black belt in 8 deadly, international settings. With a final,

championship match at the base of Mt. Fuji. See you at the Dojo.



One or two players. Apple II & compatibles, Atari 800/130, C64/128, IBM & compatibles.

SMASH SOMEONE'S FACE IN THE COMFORT OF YOUR OWN HOME.

It's the Sultans of Slam. The Gurus of Gashes. The meanest, nastiest rowdies to

ever hit the canvas.

Ladies and not-so-Gentlemen, we proudly present the vile, irreputable stars



These animals use every trick known to man. And a few that aren't.

of *Championship Wrestling™*.

There are 8 of these creeps in all, each with their own disgusting personalities and revolting habits.

Throw them from the ring. Crush their heads. Slam them to the mat. Pulverize their puny bones. You'll have over 25 moves to pin your man. You'll need over 250 stitches if you don't.

And one day, after your poor battered head resembles an over-cooked cabbage, you'll be good enough to win the title. And the Championship Wrestling Belt will be yours.

EPYX®

One to eight players. Apple II & compatibles, Atari ST, C64/128.

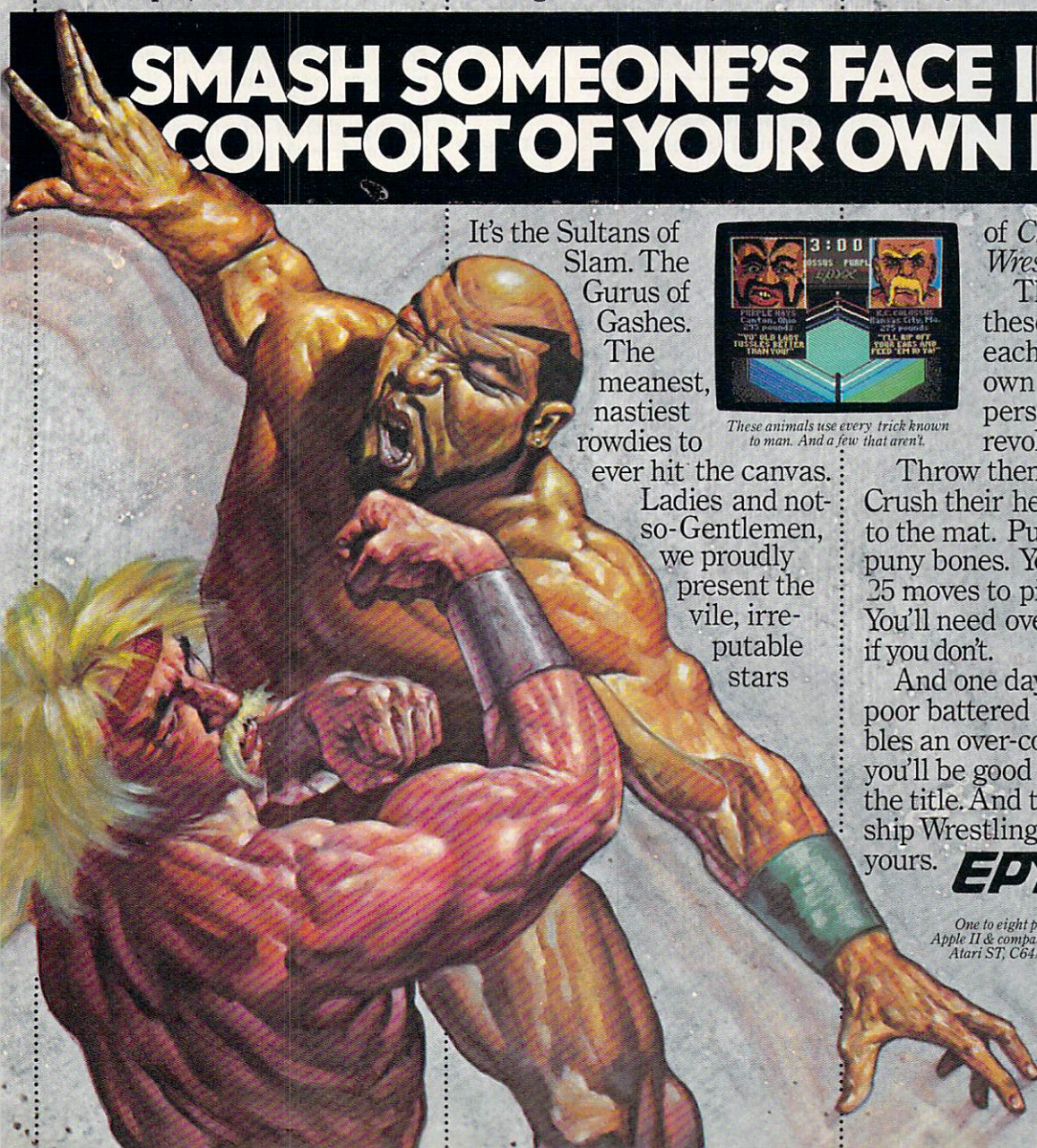

Soviets invade Iran!

Gulf war expands!

It is April, 1988 and the Ayatollah has been deposed. Iran is once again a major US ally, openly supporting the struggling Afghan guerillas. In response, the Soviet Union and Iraq have sent their T-72 tanks rolling over the Iranian borders . . . intent on making Iran theirs! Can you halt the invasion? Can anyone? Find out for yourself.



\$30

Gulf Strike has drawn unanimous raves from major software magazines as well as the gaming public. *Family Computing Magazine* has called **Gulf Strike** a "major leap forward for the genre, and the best computer wargame to date." Available on diskette for the Atari home computer, Apple II, Commodore 64/128, IBM PC and PCjr (100% compatibles with Color Graphics Board).

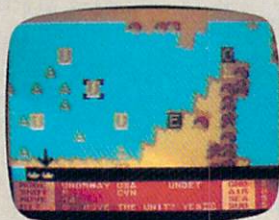

Available at leading Computer, Software and Game stores, or direct from:

microcomputer games DIVISION



The Avalon Hill Game Company

A MONARCH AVALON, INC. COMPANY
4517 Harford Road • Baltimore, MD 21214
301-254-9200 • 301-254-5300 • 1-800-638-9292

Ask for Operator G

Send \$1 for a Complete Game Catalog

Thanks for this elegant solution. As mentioned in the previous answer, this method takes advantage of the fact that commercially produced disks are usually formatted very accurately. It also assumes that your drive is correctly aligned in the first place. If your drive has alignment problems (often signaled by an inability to load commercial software or read disks formatted on other drives), you should not try to use this program.

It's also important to use a commercial disk that is not copy-protected. Many copy-protection schemes deliberately create bad disk sectors or rely on a non-standard disk format. Using such a disk for calibration may produce unreliable results. A good choice for the calibration disk is the 1541 Test/Demo disk that comes with the drive. It's a good idea to tape over the write-protect notch on the calibration disk, just in case you become distracted and forget to swap disks before the format begins. This program works on a 1541 drive or 1571 drive being used in 1541 mode. It does not format double-sided or CP/M-format disks on a 1571 drive.

Bug-Free XL?

The July 1986 issue of *COMPUTE!* says that the bugs in Atari BASIC have been corrected in the 130XE, but occur in earlier models. I bought an 800XL and it came with the bug-free Revision C BASIC ROMs. What gives?

Jerry Bridgman

You're correct. The last 800XL computers manufactured have the same Revision C BASIC found in the 130XE and 65XE. The simplest way to tell whether an 800XL has Revision B or C is to turn it on and type this line in direct mode (without a line number):

```
IF PEEK(43234)=96 THEN
PRINT "YOU HAVE REVISION B."
```

If you have Revision B BASIC, your best bet is to order a Revision C cartridge by sending a letter to Atari at this address:

Atari Customer Relations
390 Caribbean Dr.
Sunnyvale, CA 94088

Automatic Syntax Checking

I read in a recent "Readers' Feedback" column that some versions of BASIC have what is called *instant syntax checking*. I own a Commodore 64, which does not have this feature. Is there any way to reprogram the Kernal so that it checks program lines for syntax errors as they are entered?

Leon Ingleright

The October 1985 issue of *COMPUTE!'s GAZETTE* contains a Commodore 64 pro-

gram called "Automatic Syntax Checker," which does exactly what you're looking for. That program is far too long to include in this column, and, unfortunately, the October 1985 issue is out of print. However, you can probably find a copy through a local Commodore user group or public library. If you type in the program from that issue, note that the correct MLX starting and ending addresses for Automatic Syntax Checker are 2049 and 3008, respectively.

Since the Commodore 64's BASIC doesn't check for errors when you type in a line (only when it runs the program), you must reprogram BASIC as well as part of the Kernal operating system to add syntax checking. (Portions of a few BASIC statements are found in the 64's Kernal ROM, not BASIC ROM.) When it sets up, Automatic Syntax Checker copies BASIC and the Kernal from ROM into underlying RAM, modifies them extensively, and wedges itself into BASIC's main loop.

When you type a program line, the syntax checker turns off the computer's ROM and uses the modified BASIC and Kernal. The modified BASIC performs a phantom execution of the line which includes BASIC's normal error checking, but stops short of actually completing the commands in that line. If the line doesn't contain any errors, it's added to the program as usual. Otherwise, the Automatic Syntax Checker prints the same error message you would see if you ran a program containing the erroneous line. After it processes the new line, the program turns the ROM back on for normal operation.

Syntax checking at the time of entry poses some interesting problems. For the most part, you can use the same checks that BASIC itself performs when it executes the line in a program. The checker must look for misspelled keywords, missing or extra parentheses, misplaced punctuation, and so forth. However, as the name implies, an automatic checker can only catch errors of syntax. That is, it checks the line to see whether it contains meaningful BASIC statements. There are many other runtime errors which can't be detected at the time of entry. For instance, if you enter the line 1000 NEXT, there's no rational way for a checker to tell whether the NEXT will be matched correctly with a FOR when you finish typing the program. A logic error of this type can only be found by running the complete program. A second class of errors results from some condition external to the program, such as whether a printer is turned on or a disk is in the drive. A checker can evaluate statements such as OPEN or PRINT# for correct syntax, but it has no way to look into the future to determine whether those statements will execute correctly when you run the program.



Stuff their stockings with the perfect gift & save

50%



Dozens of New Products For Atari ST And Amiga
COMPUTE! \$3.00
 August 1986
 Issue 75
 Vol. 8, No. 8
 The Leading Magazine Of Home, Educational, And Recreational Computing

This year, give gift subscriptions to *Compute!*. You'll not only make their holidays happy, you'll spread cheer all year. Because they'll remember your thoughtfulness every time they receive another fresh and exciting issue.

Think of the people on your gift list (and don't forget yourself!) who would enjoy receiving this definitive guide to their Atari, Apple, Commodore or IBM PC. *Compute!* delivers a steady supply of all-new programs like Text Plot, Turtle Pilot, Speed Ski, Boggler and more.

It's so easy to give a gift of *Compute!*. A 1-year gift subscription (12 issues) is only \$18. You save a full 50% off the \$36 cover price and you won't be billed until after January 1st. At this Happy Holiday rate, you can afford to make a lot of people happy — and wrap up your holiday shopping fast! An attractive gift card comes with each gift subscription. Happy Holidays to you.

Special Holiday Package

Make that extra-special person extra happy. Give a 1-year gift subscription to *Compute!*, PLUS a 1-year subscription to *Compute!'s Disk* for only \$58.00.

Select one: IBM Atari Apple Commodore

To Order Call Toll-Free 1-800-247-GIFT
 In Iowa 1-800-532-1272

COMPUTE!

The Leading Magazine Of Home, Educational, And Recreational Computing

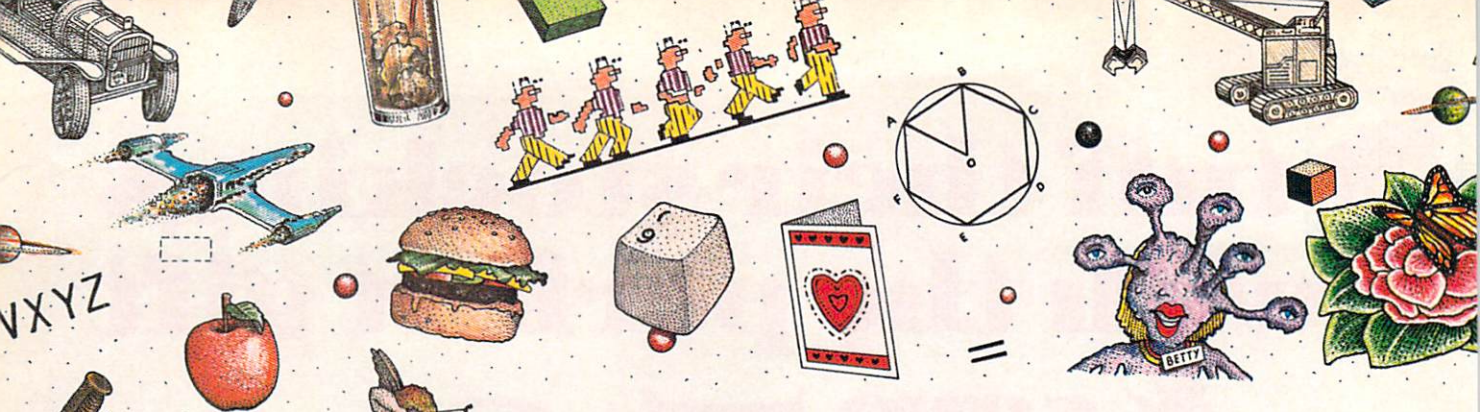

VXYZ

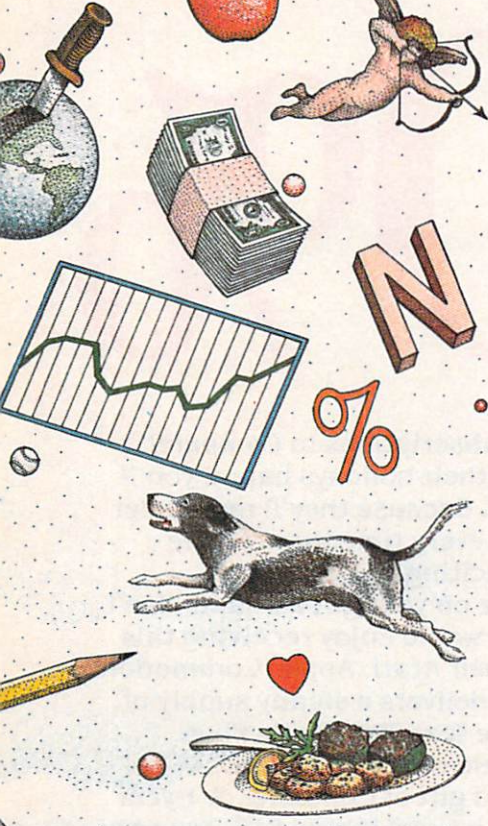

YOU'LL SWEAR YOU

Eleven new ways to do things like they've never been done before.

Leave it to Brøderbund to do things a little differently. All kinds of things.

Like learning how to type. Keeping the family books. Or making your own toys and printing your own party invitations.

At Brøderbund, we've become famous for software that not only seems to transform your computer, but does it with a sense of style, adventure and fun that quite simply makes you feel great about what you can accomplish with your computer.

This fall, our exciting releases include entries in our Productivity, Entertainment, Creativity and Hobbies & Pursuits series.

And just wait until you get one home. You'll swear you got a new computer.

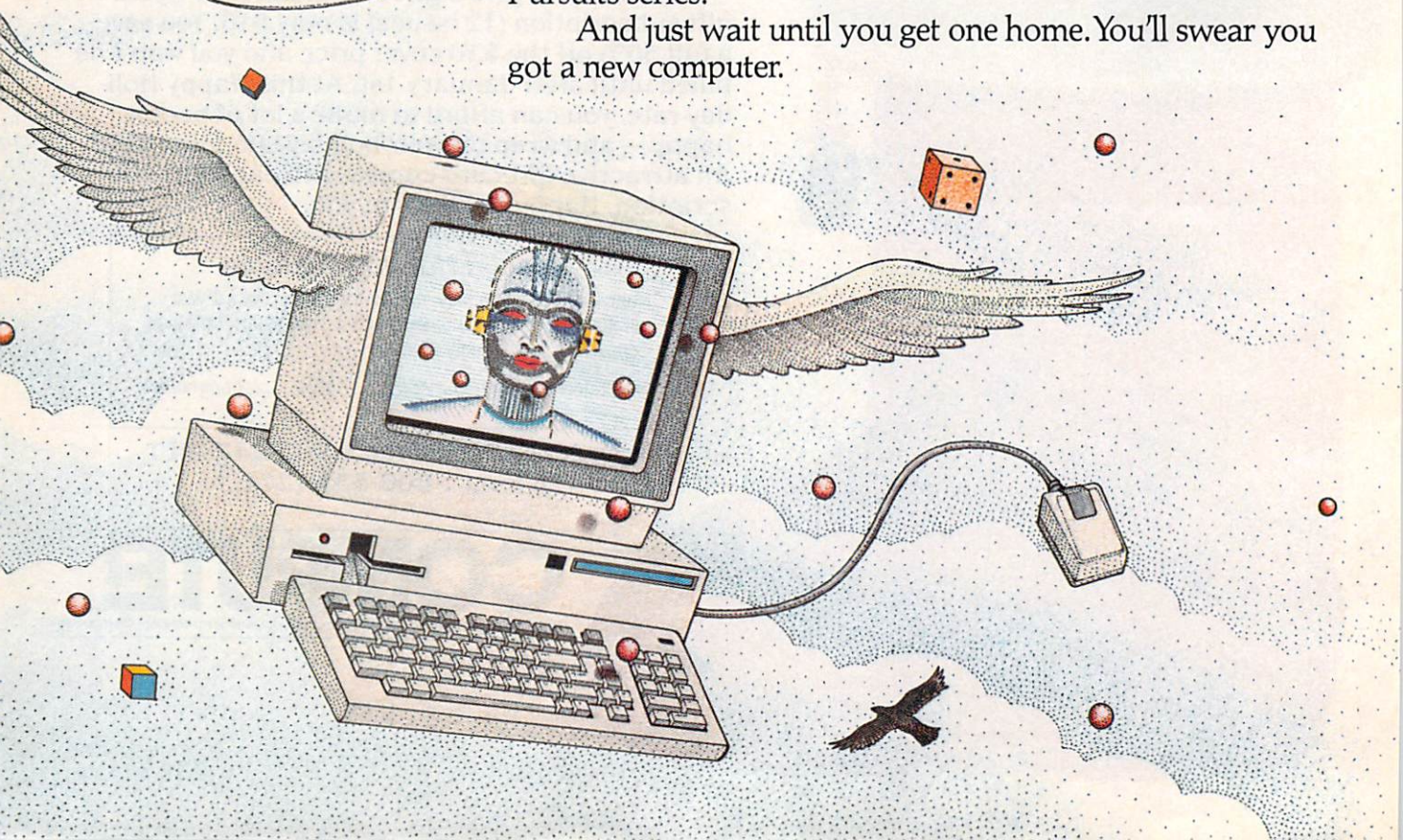

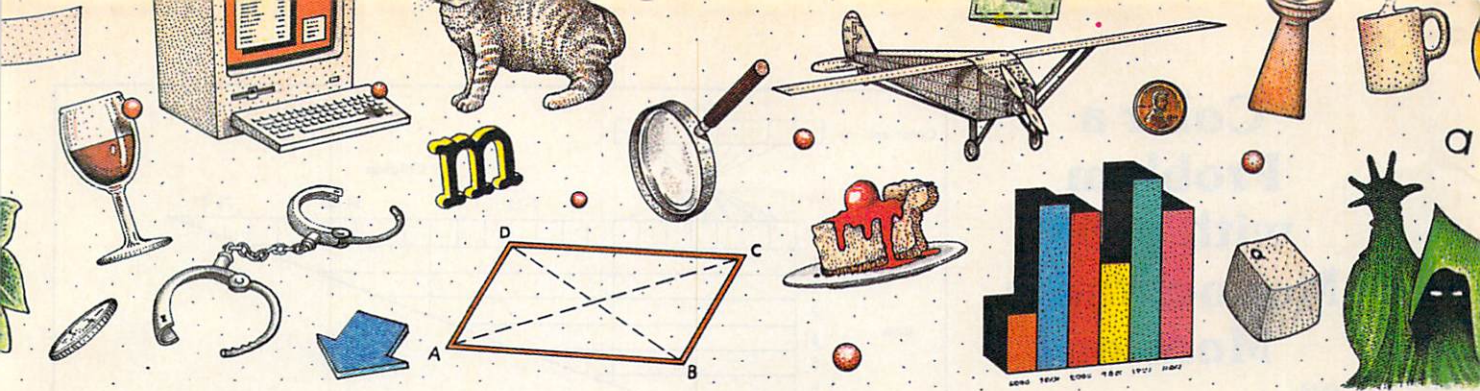

GOT A NEW COMPUTER.

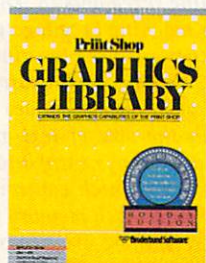

The Graphics Library Holiday Edition has over 100 custom graphics, fonts and borders specially designed for 27 holidays.



Make your own toys. Twenty marvelous mechanical models that really work.



A double hi-res, 3-D color adventure. Pilot your jet sled through sky and sea and try to save the prince.



A mystery educational adventure where you're the detective and the whole USA is your beat.

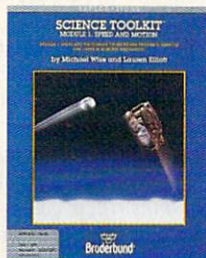

Enhance Science Toolkit Master Module with new tools, new experiments and new knowledge.



The Lau people have a slight problem. Out of control social misfits called Breakers. Help!

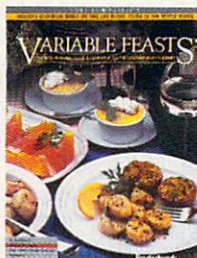

A complete guide to party planning and entertaining with food. Includes menus, recipes and shopping lists.



The latest research meets the computer. You learn to type quickly, accurately and for keeps.



Take control of the family finances! This really is the easiest way to manage the money side of life.

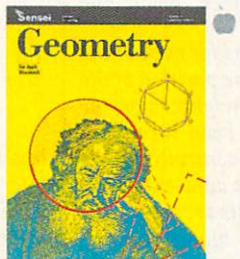

An interactive geometry tutor with all the excitement of Macintosh graphics.



Create detailed drawings and bring them to life in double hi-res movies and cartoons.

Broderbund®
 Look for Broderbund Products at your favorite software dealer or call Broderbund at (415) 479-1185.

APPLE II ATARI 520ST COMMODORE IBM IBM MACINTOSH

Color a Problem with your Monochrome Monitor

the Missing Link

\$29⁹⁵



For IBM, Apple IIe, Commodore C-128

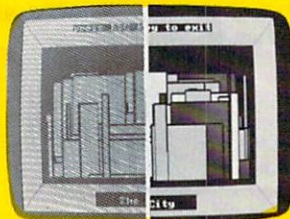

Standard

Linked



- C-128 Bonus 80 Column
- 16 Shades of Green or Amber on your Composite Monitor
- Increased Resolution
- Perfectly matches RGB Type Color Graphics & Text to Mono Composite Monitors
- 100% Software Compatibility Without Patches
- Installs in Seconds
- Plugs into RGB Port

4000 W. Clearwater Ave.
Kennewick, WA 99336
509-783-5065

Active Components

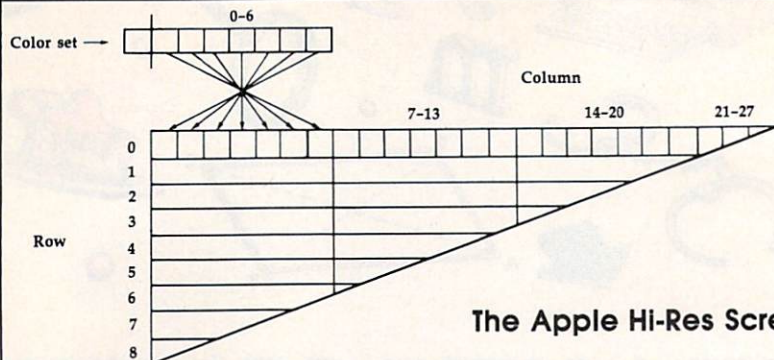

The Apple Hi-Res Screen

Characters In Apple Hi-Res

I have a question concerning the program "Apple Superfont," published in the April 1985 issue of COMPUTE!. I made a character which was a green square, but when I loaded it into my program and printed it, it was purple on every other column. Is there any way around this color problem?

Jim Cooper

Unlike many home computers, the Apple II does not let you replace its standard character set with one of your own design for text-mode display. Apple Superfont redefines characters by displaying custom shapes in the Apple's high-resolution display mode. To understand how redefined characters can appear in different colors in different places on the screen, let's first take a look at how colors are displayed on the Apple II hi-res screen.

You can draw in six different colors in this mode—black, white, green, violet, blue, and orange—but the use of these colors is somewhat limited. As the figure shows, each row of the hi-res screen, containing 280 pixels in all, is described by 40 bytes of memory, and each of those bytes describes 7 pixels. The highest order bit of the byte selects the color set for these 7 pixels. If this bit is on (if the value of the byte is 128 or greater), the pixels controlled by that byte can be blue, orange, black, or white. If the highest bit is off (if the byte's value is 127 or less), the available colors are purple, green, black, and white.

The color that appears for each of the seven pixels depends on the position of the pixel and the state of its neighbors on the same row. If a pixel has been turned on (the associated bit in the controlling byte is set to 1), and both of the adjacent pixels are off (their controlling bits are set to 0), it will appear as a purple, blue, green, or orange dot. If the pixel is in an even-numbered column on the screen, it will be either purple or blue. Odd-numbered pixels will either be green or orange, depending on the state of the high bit in the same byte.

If two adjacent pixels are both turned on, they appear as a white line two pixels long, regardless of position. If a pixel is turned off, it appears as a black dot on the

screen unless both neighboring pixels are turned on—in which case the group of three pixels will be seen as a purple, blue, green, or orange line three dots in length.

HROUT, the machine language utility that Apple Superfont uses to print on the hi-res screen, displays each character as a 7 × 8-pixel grid. Not only does this size coincide with the size of text-mode characters, but it also maps neatly into the array of memory bytes which control the hi-res screen. But since each memory byte controls seven pixels, there are two obvious classes of memory bytes: those which begin and end with even-numbered pixels, and those which begin and end with odd-numbered pixels. If you store the same value in two adjacent bytes, the image produced by the second byte has its colors reversed from the first: purple for green and blue for orange.

In your case, you can solve this problem by defining two solid blocks: one which appears to be green when printed in the first column on each row or any other odd column, and another which appears purple in an odd column. If you print them both in even-numbered columns, their colors will be reversed. When you need a green block in an odd-numbered column, you can print the first character. When you need one in an even-numbered column, you can print the second. If you've defined these blocks as characters 94 and 95 (normally ^ and _), this line prints the correct character:

```
OE = POS (0) - 2 * INT ( P
OS (0) / 2) : PRINT CHR# (9
5 - OE) ;
```

The function POS returns a value one less than the cursor's horizontal position; after the instruction HTAB 6, POS returns a value of 5. Thus, the variable OE equals 1 if the cursor is in an even column, printing character 94, or it equals 0 if the cursor's column is odd, printing character 95.

By the way, this color effect is not unique to Apple Superfont. The same thing can happen with Apple text characters if you're in combination hi-res/text mode. Just enter the HGR command to get in this mode, then type a bunch of M characters. Half of them will be green and half will be purple. ©

PaperClip™

"The #1 Best Selling Word Processing Package" – BILLBOARD'S COMPUTER SOFTWARE CHART*

PAPERCLIP II FOR THE COMMODORE 128

- Compatible with C-64 PaperClip files: the natural choice for C-128 upgrades
- Includes integrated 38,000-word spelling checker
- Built-in telecommunications module: access on-line services, incorporate on-line data in your work, and send text to other users
- New editing features include multiple columns, reverse video scroll, chaptering, powerful macros
- Maximum document size expanded to 999 lines

PAPERCLIP FOR THE APPLE IIe, c

- Insert/Delete, Move & Copy, Cut & Paste, Global Search & Replace
- Automatic page numbering, headers and footers
- Simplified columns, tabbing and scrolling
- Form letter and mailing label functions
- Unique new capabilities for Apple: dual text windows, automatic text protection, macro commands and more

PAPERCLIP FOR ATARI HOME COMPUTERS (WITH SPELLPACK FOR THE 130 XE)

- All the high-productivity editing features plus: Dual Text Windows, Automatic Paging, Macros and much more
- Fully-integrated SpellPack spelling checker on the same disk
- 36000 words in the SpellPack dictionary plus you can add thousands more
- Memory-resident for speed and convenience: no need to quit the word processor to check a document

PAPERCLIP with SPELLPAK FOR THE COMMODORE 64

- Built-in spelling checker
- All the high-productivity text editing features
- Move, Copy, Insert, Delete – words, sentences or entire blocks of text
- Macro power: define & store up to 52 repetitive words/phrases, then enter them with just one keystroke
- Includes 80-column Print Preview display, requires no extra hardware
- Sophisticated Global Search & Replace, Mail Merge and Mailing Label functions

PAPERCLIP ELITE FOR THE ATARI ST and COMMODORE AMIGA

- Go beyond word-processing, with idea processing, text/graphics integration, real-time spell checking, independent variable columns and so much more. Look for PaperClip Elite. Coming soon.

NEW!
Only \$79.95*

NEW!
Only \$59.95*

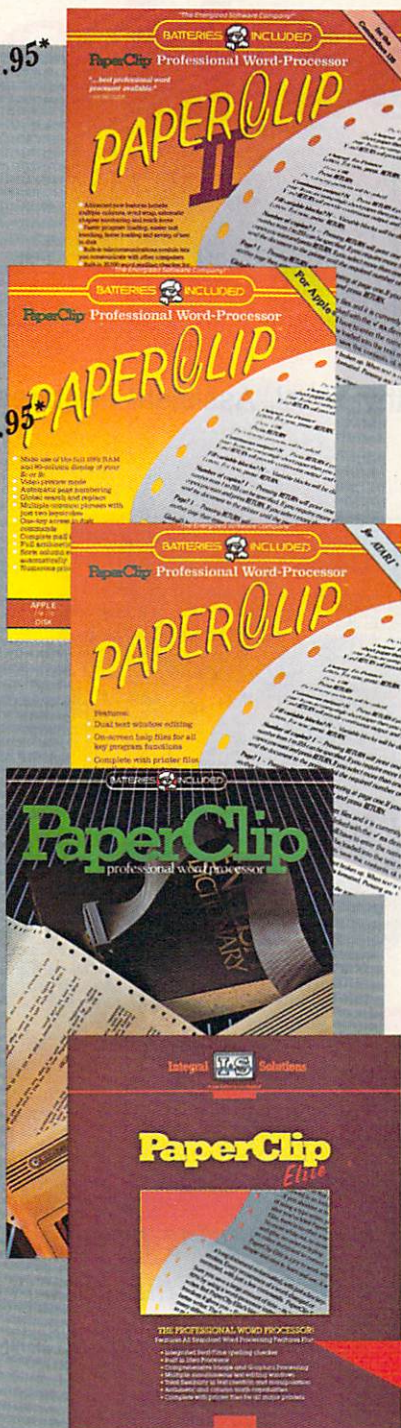

- "you can't go wrong choosing Paper Clip"
- THE GUIDE TO COMPUTER LIVING
- "the Cadillac of word processors."
- OMNI MAGAZINE
- "best professional word processor available"
- RUN MAGAZINE
- "by far the best word processor ever available ... So clearly superior, ... State-of-the-art word processing"
- ANTIC
- "as far as we are concerned, PaperClip is the top word processor running on a micro computer."
- HOME APPLICATIONS FOR THE C-64
- "Performance: excellent. Error-handling: excellent. Value: excellent. ... You'll find yourself growing spoiled."
- FAMILY COMPUTING
- "Exceptional word processing. ..."
- INPUT
- "many features ... easy to use"
- ATARI EXPLORER
- "A superb word processor ... the most sophisticated to date."
- COMPUTE MAGAZINE
- "... the ultimate word processor"
- ANALOG MAGAZINE
- "One of the easiest of the professional word processors ... a sensible manual ... plenty of aids for the accident prone."
- COMPUTING NOW
- "An excellent word processor ... well designed ... many advanced features."
- INFOWORLD
- "a 'must have' in an ideal software library"
- ELECTRONIC LEARNING
- "... most powerful of packages"
- COMMODORE MAGAZINE
- "PaperClip is a logical evolutionary step forward."
- AHOY
- "... facts attest to its excellence!"
- FAMILY COMPUTING

**COMING
SOON!**



BATTERIES INCLUDED, an ITM company, 30 Mural Street, Richmond Hill, Ontario, Canada, L4B 1B5 (416)881-9941, Customer Information (416)881-9816. If you can't find this product at your local retailer, you may order it direct from us at the full suggested list price plus \$5.00 for postage and handling. For product orders please call 1-800-387-5707 (U.S. only). For most Batteries Included products you can always have the latest version of your program by returning the original disk and \$10.00. Write to us for our full color catalog of products for the APPLE, APPLE MACINTOSH, ATARI, ATARI ST, COMMODORE, COMMODORE AMIGA, AND IBM SYSTEMS.

©1986 Batteries Included. APPLE, APPLE MACINTOSH, ATARI, ATARI ST, COMMODORE, COMMODORE AMIGA, AND IBM are registered trademarks respectively of APPLE COMPUTERS INC., ATARI CORPORATION, COMMODORE BUSINESS MACHINES INC., AND INTERNATIONAL BUSINESS MACHINES INC.

Some features may vary with computer system used.

*AS COMPILED FROM NATIONAL RETAIL SALES REPORTS. US SUGGESTED LIST PRICE. RETAILERS MAY SELL FOR LESS.



Portfolio POWER

Kathy Yakal, Assistant Features Editor

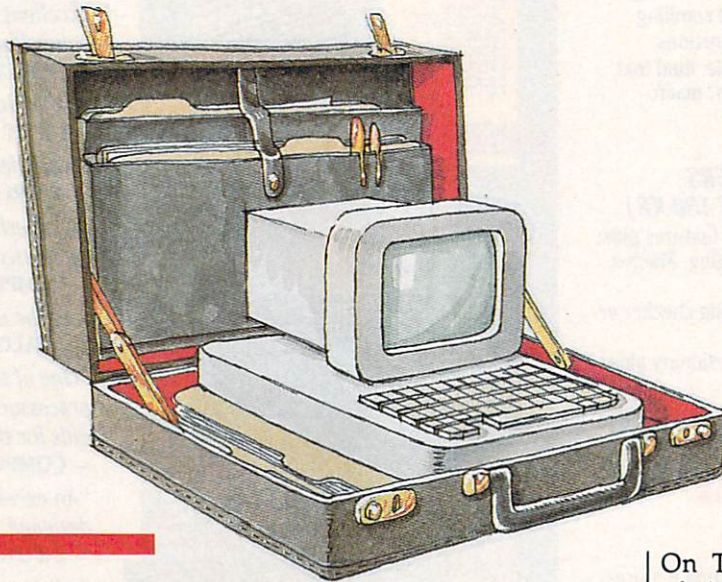

Sophisticated financial-modeling and market-tracking software is being used by home computer owners in a variety of ways—everything from analyzing personal budgets and financial plans to monitoring the stock market. The number of packages has dwindled from the dozens available a couple of years ago, but a few very powerful, easy-to-use packages, designed by financial experts, have been quite successful in helping people manage their money and chart their investments.

On Thursday, September 11 of this year, the Dow Jones Industrial average experienced an 86 point plunge—the low point of a week with a 141 point drop. This represented one of the largest declines in history. Though not serious enough to trigger the kind of economic fallout that occurred prior to the Great Depression of the 1930's, that day's trading was so volatile as to greatly alarm anyone with a vested interest in the stock market and send them scurrying to find the causes.

Although many factors doubtless contributed to the day's events, one of these has stirred up a great deal of inter-



Love at first write.



New! Now with Near Letter Quality printing!

Commodore 64® and 128™ owners, meet the personal printer of your dreams.

It's the Commodore-compatible OKIDATA 120. And it's got everything you've been looking for in a printer.

Like a Near Letter Quality speed of 30 characters per second. A Utility mode speed of 120 cps. And high-resolution graphics.

The OKIDATA 120 is built for long-term relationships. With a full one-year warranty, and a printhead life of 200 million characters.

You'll love the very affordable price, too.

The OKIDATA 120 comes complete with everything you need to start printing. Including its own interface cable, paper and self-inking "Clean

Hands" ribbon cartridge. Simply plug it in and you're ready to go.

Meet the printer of your dreams at your OKIDATA retailer now. For the name of the OKIDATA retailer nearest you, call 1-800-OKIDATA.

The OKIDATA 120. To you, it's a great printer. To your Commodore, it's Mr. Write.

OKIDATA
an OKI AMERICA company

We put business on paper.

est recently in the financial community—a practice called *program trading*. Very simply, this involves running sophisticated computer programs to analyze all of the transactions in every key financial market in the world and using that information to signal buys and sells. The result can be tremendous fluctuations in the pressures which keep industry and individuals financially balanced.

Should such practices continue, how can the private investor hope to compete with teams of programmers and analysts who have immediate access to all the information necessary to make the most advantageous split-second buying and selling decisions?

The answer is that the private investor cannot. But most people don't expect to compete with billion-dollar corporations and investment firms in the stock market. The best they can expect is to make a small profit and occasionally a sizeable return.

To that end, several software programs are available, in three different categories. *Personal-finance software* helps keep track of income, expenditures, and tax records, so that the user can get a better picture of his or her own financial situation, and do some long-term planning to make that situation better, often by investing excess funds. The second type, *portfolio-management software*, offers a framework for the serious investor to record changes in his or her portfolio, and better plan for the future. And finally there are *stock-market simulations* that familiarize the user with the workings of the market, while providing a bit of challenge and entertainment. (Space prohibits us from extensive descriptions of all popular personal and portfolio management packages. The programs described in this article offer an overview of the generally available features and approaches common to most products in these categories.)

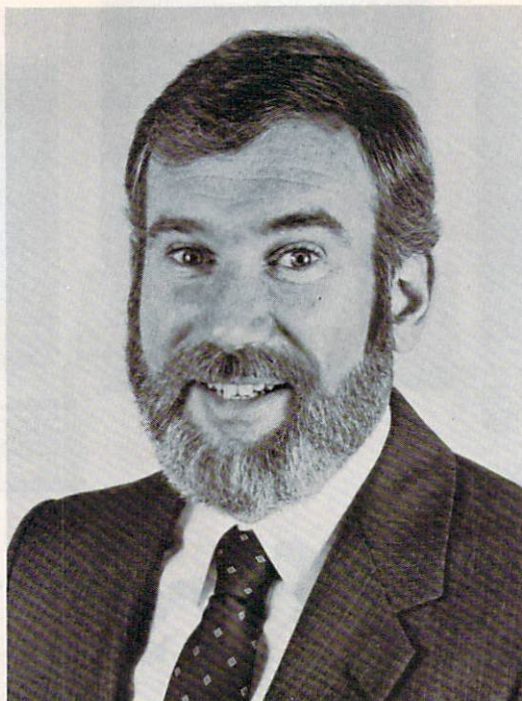

Jerry Rubin
President
Micro Education Corporation
of America



Lee Isgur
First Vice President
Paine Webber

Tying Everything Together

One of the first financial experts to lend his name and design assistance to personal-finance software was Andrew Tobias, author of the best-selling book, *The Only Investment Guide You'll Ever Need*. In conjunction with programmers at MECA (Micro Education Corporation of America), Tobias took all of the major themes covered in his book and developed a very easy-to-use guide to financial management called *Managing Your Money*. In addition to serving as a framework for financial records, the program also offers the user sound information on many aspects of money management.

Managing Your Money, one of the most popular financial-planning programs ever published, has been updated every year since its introduction. Jerry Rubin, president of MECA, explains how he personally uses the program: "First, I keep a very detailed budget, but not to try and stay within it," he says. "I keep highly detailed records for only two reasons. One is so I can do major expenditure planning for the future, using the program's cash-forecasting features. If I want to buy a boat next April, I know how much money I'm going to have next April.

"The second thing is tax planning. My personal tax structure changes frequently through the year as I buy tax shelters or get into investments. I adjust my withholding several times a year so that I don't have to give a loan to the IRS. I don't want a large refund."

Among the significant new capabilities of the latest version is even more flexibility in the tax-planning section, enabling the user to incorporate whatever tax changes Congress ratifies. MECA has stored three separate sets of tax laws, and tax brackets for 1986, 1987, and 1988 as they stand on the date of release.

WE TOP APPLE AND COMMODORE BEAUTIFULLY

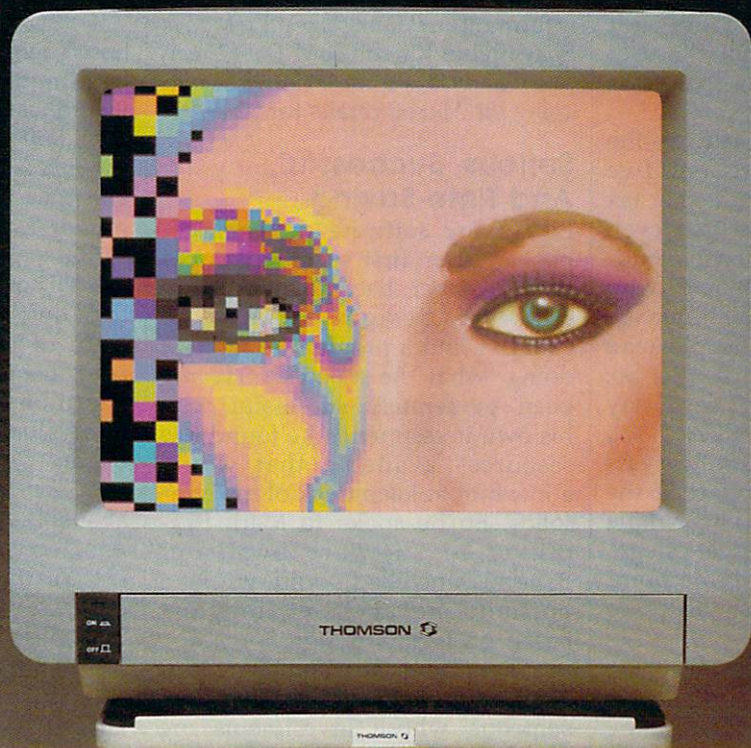

Thompson offers a whole new world of graphics capabilities for your Commodore or Apple IIC or IIE computers. And Thomson offers you more than the competition.

Thomson monitors offer these advantages:

- Compatible with IBM®, Apple®, Commodore®, Atari™ and others
- The choice of monochrome or color monitors with TV-grade to high resolution text and graphics
- Monochrome text-editing mode for color monitors
- Alternate use as cable or VCR monitor
- Broad range of the features you need at the prices you want

Because of its versatility and compatibility, you can still use your Thomson monitor if you switch computers; you'll never outgrow the capabilities of a Thomson monitor.

Who is Thomson? Thomson is a six billion dollar multi-national company. Unlike our competition, we design and manufacture our own monitors; so the quality you get is constant and superb.

Your Apple or Commodore computer is a great body. Choose a Thomson monitor, and give it a beautiful face.

For the name of the Thomson dealer nearest you, call 1-800-325-0464. In California call 1-213-568-1002. (Monday-Friday, 9 a.m. to 5:00 p.m. PST)

THOMSON 
A SIGHT FOR SORE EYES.™

© 1986 Thomson Consumer Products Corporation 5731 W. Slauson Avenue, Suite 111, Culver City, CA 90230

Thomson is a trademark of Thomson S.A. Apple is a registered trademark of Apple Computer, Inc. Commodore is a registered trademark of Commodore Electronics Limited. Atari is a trademark of Atari, Inc. IBM is a registered trademark of International Business Machines Corp.

With a few keystrokes, the user can switch from year to year, exploring the effects of the new tax laws on his or her own financial situation.

In addition, every update since the original has offered five-year budget planning, so that the user can do annual planning five years ahead.

"So it all ties together—the cash forecasting going out five years ties together with the tax planning going out—so that even though we have the extensive budget capabilities for people who want to live on a budget, it may be even more useful for people who have computers to use it as a tax and cash planning tool," says Jerry Rubin, president of MECA. "You can do all sorts of planning years out to see what the impact of the new laws would be. It's very simple to do. You visit each budget category and do five-year projections, then move from budget section to the tax section."

MECA's companion piece to *Managing Your Money* is *Managing the Market*, a stock-price updater whose purpose is to update prices in the portfolio section of *Managing*

Your Money. Its built-in telecommunications capabilities allow you access to Dow Jones News/Retrieval, CompuServe, and other online services that offer online stock price information. *Managing Your Money* is available for the IBM PC (256K) and Tandy 1000 for \$199.95. *Managing the Market* retails for \$149.95.

Serious, Successful, And Time-Saving

Like many software designers-to-be, Lee Isgur, first vice president of Paine Webber, became involved in software design because he couldn't find a program capable of doing what he needed. Having been moderately successful with his own investments, he found few resources available that would allow him to keep track of his portfolios. So he spoke to Mark Skapinker of software publisher Batteries Included, who wrote a portfolio-management program based on Isgur's design.

The Isgur Portfolio System is aimed at three types of people: first, someone whose investments are successful so that returns become sizeable. "Whenever you are seri-

ous and can afford to buy a piece of portfolio hardware and software, you might as well do it, because if you're going to be successful, you're going to need it," says Isgur.

"Second, for someone who has been successful or has a moderately large portfolio—and in this case I would say between \$50,000 and \$100,000—I think you can justify what you're spending. You can get an Atari ST system, including a printer, and the software, for under \$1000.

"Third, for someone who feels their time is very valuable. If you do a lot of transactions, keeping records using pencil and paper is going to be expensive. As a result, if you value your time, you'd better use it."

The Isgur Portfolio System is available for IBM PC (\$249.95), Atari ST (\$199.95), Macintosh (\$199.95), and Amiga (\$199.95).

Smaller Packages

A number of other personal-finance software packages are available for all personal computers, some of which offer only budget tracking or portfolio management, and some of

Infocom introduces four new games

Infocom,™ the crazy people who brought you "Zork"® and "The Hitchhiker's Guide to the Galaxy,"™ has a habit of coming up with games that add a new dimension to interactive fiction. And the best keeps getting better. Case in point: "Leather Goddesses of Phobos."™ It has a scratch n' sniff card and a 3-d comic book to excite all your senses. Once your interest is

piqued, you'll embark on a rowdy romp through the solar system. This hilarious spoof of 1930's pulp science fiction has 3 "naughtiness levels," for the prude to the lewd. "Leather Goddesses" is sure to amuse members of either sex.

One's really warped.

Then there's "Trinity."™ It answers the question of whether a game can be both light-hearted

and profound. You journey through a time warp into a mischievous fantasy world where all atomic explosions are mysteriously connected. "Trinity" takes you back to the dawn of the atomic age and puts the course of history in your hands.

One's a real circus.

It has been said that the circus is the only really mysterious thing left in civilization.

One thing's for sure, there is plenty of mystery in "Ballyhoo."™ While trying to locate the circus owner's kidnapped daughter, you are somersaulted into a three-ring world of deception and crime. To solve the crime



Get \$245 worth of coupons FREE at your retailer today.

which offer a combination of both.

Sylvia Porter's *Personal Financial Planner*, from Timeworks, is a comprehensive home-finance package that emphasizes financial planning by objective. The user is led step-by-step through a series of questions that will help him or her develop comprehensive plans to determine the best financial moves in relation to his or her career, marital status, children, savings, life insurance, investments, lifestyle, retirement, and estate. It helps in planning ahead for protection against major medical expenses, prolonged disability, and other possible adversities. In addition, the program includes checkbook balancing and check writing, budget preparation, tax aids, financial-statement preparation, and financial-inventory tracking. *Personal Financial Planner* is available for IBM (\$129.95), Apple (\$99.95), Macintosh (\$99.95), Commodore 128 (\$69.95), and Commodore 64 (\$59.95).

A second volume in the Sylvia Porter series, also available from Timeworks, is *Your Personal Investment Manager*, which helps the user record, manage, and track his or her

investments. Telecommunications access to outside database sources, like Dow Jones News/Retrieval, CompuServe, and The Source is also included. Suggested retail prices are: IBM (\$129.95), Apple (\$99.95), and Commodore 128 (\$69.95).

Best Programs publishes *PC/Personal Investor*, a portfolio-management, news-terminal, and quotation system available for the IBM PC for \$195.

Sierra On-Line recently released *Smart Money* for the IBM PC and Apple II computers, which contains features to help you determine your personal net worth, remind you of payments coming due, make critical financial decisions, balance your monthly checking and credit-card statements, and gather all your financial data together in detailed reports. Suggested retail price for both versions is \$79.95.

Vicarious Risks

For those computer owners without the nerve or capital necessary to play the real stock market, several software publishers have designed authentic, enjoyable investment

simulations. Among Blue Chip Software's offerings are *Millionaire*, a stock-market simulation that gives the player \$10,000 to invest over a period of 91 weeks. Depending on the player's success, he or she can take further risks with money earned. During the game, players receive periodic updates on events that may affect the market. *Baron* simulates the world of real estate investment, starting the player out at \$35,000 with the goal of turning that into a million dollars. *Tycoon: The Commodity Market Simulation* lets the player assume the role of a financial tycoon while trading 15 different commodities, with \$10,000 seed money. Programs are available for Apple, Atari, Commodore, and IBM. Prices range from \$39.95 to \$59.95.

Wall Street Raider, from Oasis Press, is a realistic simulation of the financial marketplace in which players engage in a high-powered game of financial empire building and corporate takeovers. The program allows one to four players to compete among themselves or with the computer, investing in or managing one or more of the 150 com-

es. One really smells.

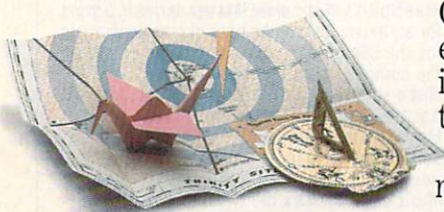

Every package includes an integral set of props to excite your senses and enhance the game.

and save your hide from a permanent spot in the freak show, you'll need to stretch your puzzle-solving skills to the limit.

One's really haunting.

Wrapping up this new quartet is a classic gothic mystery set in a haunted castle on the mist-shrouded seacoast of Cornwall. In "*Moonmist*"™ you'll explore the darkest reaches of Tresyllian

Castle and get involved with an eccentric cast of characters, including British nobility, while trying to save your best friend from a vengeful ghost. "*Moonmist*" offers four distinctly different sets of clues, problems, solutions and hidden treasures. So you'll die to replay it again and again.

All four are easy to get.

Simply follow your nose to your local software store today.

INFOCOM™

For more information, call 1-800-262-6868, x. 17C. Or write to us at 125 CambridgePark Drive, Cambridge, MA 02140.

© Infocom, Inc. Zork is a registered trademark and Ballyhoo, Trinity, Leather Goddesses of Phobos and Moonmist are trademarks of Infocom, Inc. The Hitchhiker's Guide to the Galaxy is a trademark of Douglas Adams.

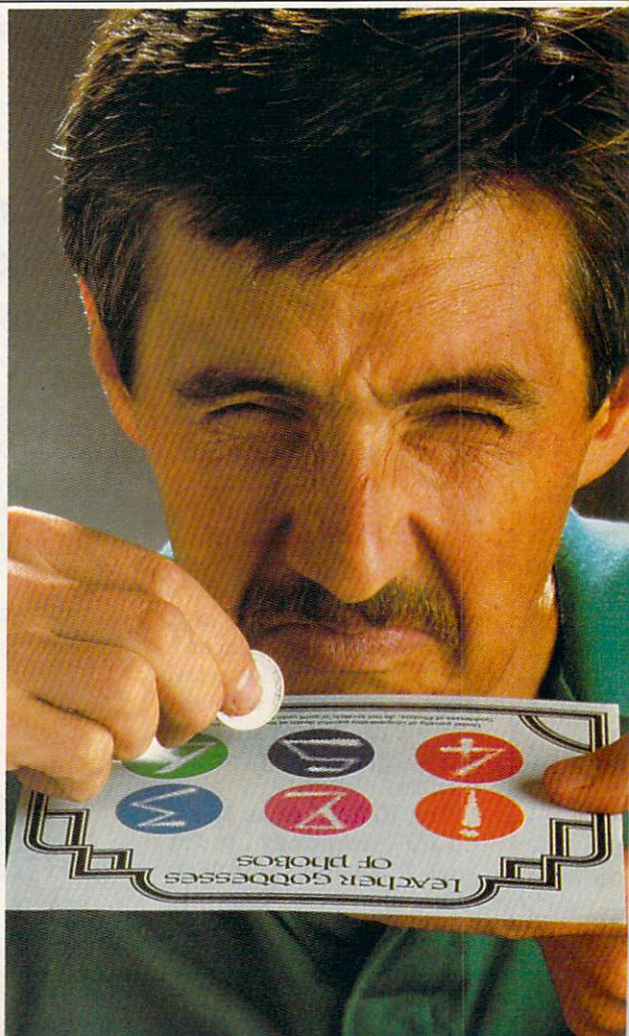

panies in 26 industries that make up *Wall Street Raider's* vast database. The game is educational as well as enjoyable; created by a Harvard lawyer/CPA/economist, it teaches players the fundamentals of corporate finance and stock investment. *Wall Street Raider* is available for the IBM PC for \$39.95.

The publishers of these and other financial simulations do not pretend that by playing these simulations you'll become a wizard on Wall Street. They're meant to provide entertainment and insight into the larger financial market.

And publishers of personal-finance packages make no claims that their software alone will make you rich. Software like *The Isgur Portfolio System* and *Managing the Market* are record-keeping systems designed to help you figure out exactly where you stand before taking financial risks. "We warn people quite often in the program that whenever they make an investment decision that for them risks a sizeable amount of money—which means anything they'd miss if they didn't have it tomorrow—they should make sure they consult an

expert," says Jerry Rubin.

Lee Isgur agrees that even with well-designed home-computer software and expert advice it's difficult for the small investor to compete with some of the techniques increasingly used on Wall Street. "I don't think any piece of software is really going to be able to tell someone what to do," he says. "The environment is changing too quickly.

"The most sophisticated packages—the ones that some of the banks and mutual funds use for their indexing and trying to beat the market—they have full-time programmers and they spend hundreds of thousands of dollars a year trying to do this. The problem is, it's all analyzing data, and a lot of the data is created by other programs and so they're continually upgrading and changing it. It's almost like a computer war going on. How the heck can a little individual buying a single package expect to beat that?"

As the personal-computer industry continues to evolve, both the machines and the software are becoming more advanced in their capabilities. And that's certainly true

in the area of financial-management software. Even though computerized financial programs may not make you rich, they're obviously going to always be a popular application for personal-computer owners.

For further information on the products mentioned here, please contact the publishers listed below:

Batteries Included
30 Mural St.
Richmond Hill, Ontario
Canada L4B 1B5

Best Programs
5134 Leesburg Pike
Alexandria, VA 22302

Blue Chip Software
6744 Eton Ave.
Canoga Park, CA 91303

Micro Education Corporation Of America
285 Riverside Ave.
Westport, CT 06880

Oasis Press
720 S. Hillview Dr.
Milpitas, CA 95035

Sierra On-Line, Inc.
Coarsegold, CA 93614

Timeworks
444 Lake Cook Rd.
Deerfield, IL 60015

©

THE ATARI
TEN COMMANDMENTS

IV

"We shall create a computer that lets consumers choose what's right for them." *Joel Frammel*

Some of our competitors insist that you do things their way. IBM®, for example, forces you to use command keys. And Apple®, forces you to use a mouse.

The revolutionary 1040ST™ Computer gives you both.

If you feel more in command with command keys and a professional keyboard, the ST™ has them. If you feel more comfortable with the immediate response of a mouse, the ST Computer has that also.

The 1040ST takes 16-bit, 68000 technology to its limit. It is two to four times more powerful than the

Macintosh™ or the PC AT™ And far faster as well.

And you get all the power and performance of the ST for an incredible \$999.

Which is why more and more people are choosing the ST Computer everyday.

The ATARI 1040ST is at your computer retailer now.



ATARI®

© 1986, Atari Corp. ATARI, ST, & 1040ST are TM's or reg. TM's of Atari Corp. Apple is a reg. TM of Apple Computer, Inc. IBM & AT are TM's or reg. TM's of International Business Machines Corporation. Macintosh is a TM licensed to Apple Computer, Inc.

MUSIC! MUSIC! MUSIC!

Christmas Classics - All your holiday favorites on disk for the C64 or the C128 in 64 mode. Deck the Hall, The First Noel, Adestes Fideles, Silent Night, Joy to the World and over 40 Christmas Classics. Disk - \$9.95

Free Spirit's **Music of the Masters** series is a must for all music lovers! An hour of classical music for the C64 on each disk with commentary on the composers as the music plays.

Music of the Masters I - Handel, Haydn, Mozart, Bach, Beethoven & many others.

Music of the Masters II - Minuets, waltzes, sonatas & more from Bach, Brahms, Beethoven, Schubert & others.

Music of the Masters III - Mostly Mozart

Music of the Masters IV - The best of Bach. \$9.95 per disk. 2 for \$17.95. 3 for \$24.95. Order all four for only \$31.95!

C128 Game!

The Great War - WWI strategy game for the C128 in 128 mode. Can you change the course of history? Maneuver corps sized units representing armies of 17 countries over hi-res maps of 1914 Europe. Terrain, weather, troop strength, lines of supply, political considerations and your strategy determine the outcome. Two player, one player and save game options included. The Great War is more than just a war game, it's a historical experience. Disk - \$29.95

Free shipping & handling! Illinois residents add 8% sales tax. Send check or money order to:

Free Spirit Software, Inc.
538 S. Edgewood
La Grange, IL 60525

Available NOW from COMPUTE! Books

The complete guide to using Microsoft® Works

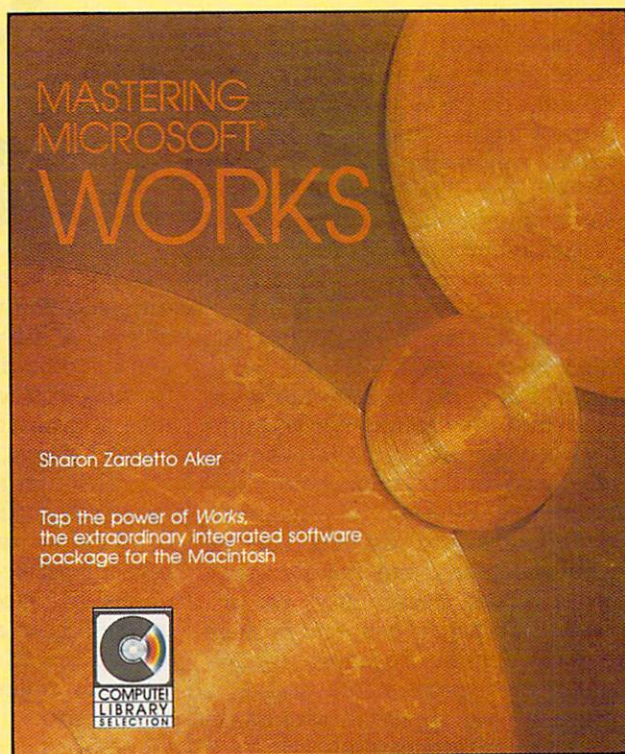

Mastering Microsoft Works
is available **now**
from your local
computer or book store.

You can also order directly
from COMPUTE! by calling
toll-free 800-346-6767 (in
New York 212-887-8525) or
by writing COMPUTE! Books,
P.O. Box 5038, F.D.R.
Station, New York, NY 10150.

Mastering Microsoft Works

Sharon Zardetto Aker

\$16.95

ISBN 0-87455-042-4 287 pages

Microsoft Works offers a system of four integrated modules for home and business Macintosh users. This comprehensive guide and tutorial shows how to use Works efficiently and easily. Works includes a word processor, database, spreadsheet, telecommunications, and graphics, and this book describes how to master Works—from creating form letters with the word processor to tax forms with the spreadsheet. Integrating the modules is explained and illustrated. More than a tutorial, more than just a reference, *Mastering Microsoft Works* is the complete guide to this state-of-the-art software.

COMPUTE! Publications, Inc. 

One of the ABC Publishing Companies
827 7th Avenue, 6th Floor, New York, NY 10019
Publishers of COMPUTE! Magazine, COMPUTE! Gazette, COMPUTE! Books, COMPUTE! Atari ST Disk & Magazine, and COMPUTE! Apple Applications.

COMPUTE! books are available in the U.K., Europe, the Middle East, and Africa from Holt Saunders, Ltd., 1 St. Anne's Road, Eastbourne, East Sussex BN21 3UN, England, and in Canada from McGraw-Hill, Ryerson Ltd., 330 Progress Ave., Scarborough, Ontario, Canada M1P 2Z5.

The Future Of Online Banking

By now, most of us are used to accomplishing at least a part of our banking business without handing slips of paper across a counter to a teller. Automatic teller machines (ATMs) are becoming convenient electronic alternatives to getting out of the car and running into the bank for every simple financial transaction.

As nice as it would be, you can't have an ATM in your living room. But personal computers—in tandem with cooperative ventures between banks, software companies, and online information services—are offering a convenient electronic way to pay bills, balance your statement, and handle many other tasks previously accomplished via paper, pen, and postage stamps. Online banking, though still in early experimental stages, is meeting with approval from bankers and consumers alike.

Unique Services

MECA (Micro Education Corporation of America) offers a unique home banking service through Chase Manhattan bank. The system, called Spectrum, permits Chase customers who own a personal computer and a copy of *Managing Your Money* to check their balances, transfer funds, pay bills, and check loans and rates. The program can also obtain securities quotes, financial account advice, budget and tax preparation assistance, loan and mortgage services, and automatic reconciliations.

The advantages to a system like this, says MECA president Jerry Rubin, are twofold. First, it's convenient. You can initiate the payment of all of your bills using *Managing Your Money*. As long as you've set up that procedure with the software, all of the information will go over the wires and Chase will write the check or submit the funds electronically. It's not merely

that you save money or time, but in one step you've paid the bill and entered it into your personal budget and tax records. Also, you can ask for an electronic statement at any time so you can monitor your account balance.

Through a program called Direct Access, Citicorp offers its customers a personal computer banking service, which includes an online IRA account as well as an online link to a discount brokerage service. For a ten-dollar monthly fee, subscribers can access account information, pay bills, transfer money, or call on customer services through electronic mail 24 hours a day. Direct Access also enables customers to set up advance and recurring payments for bills; stop a check, payment, or transfer; get information on interest rates; and receive financial bulletins from Citibank. A helpful record-keeping feature lets customers download their account activity into popular spreadsheets and financial management packages, making budgeting and tax preparation easier.

Through the online IRA feature, customers can see summary balances of all their retirement accounts, monitor opening and maturity dates for each account, and make online contributions to accounts by transferring money from a checking or savings account. The online brokerage feature allows subscribers to review their portfolio information; place realtime buy/sell orders for stocks, bonds, and options; cancel orders not yet executed; and retrieve information about orders.

The Early Stages

Several other joint ventures between banks and home computer owners, operated through special software or online telecommunications services, are currently in the experimental stages. It's still a fairly limited application, though—only about 50,000 people nationwide currently participate in online banking.

Many in the banking and home computer industries are optimistic about the future of online banking. Once everything is in place—assuming consumers accept this method of banking, and various hardware and software problems are addressed—banks could save a lot of time and money.

And though the cost may still be prohibitive for many consumers, there are advantages even at this early stage. For example, if you prefer to wait until the last minute to pay bills so you can maximize interest on your account, paying bills electronically means you don't have to calculate how many days it will take your check to get through the mail and then clear. Also, you don't have to wait for your monthly statement to get a report on your account. And if you're already using your computer to track your finances, online banking takes you one step closer to the electronic home of the future, where, many futurists predict, the lion's share of our educational, entertainment, and home-maintenance needs will be merged in one centralized electronic network. ©

Have your Commodore® look as smart as it works.



Consolidate your 64, 64C and 128 system with the Command Center.

Get your workspace back again.

The Command Center will untangle your wires, unclutter your desk and put peripherals at your fingertips. Condensing your whole system into one compact unit, you might consider it the **ultimate** Commodore peripheral. You get Commodore value with the look of a more expensive system.

Just look at all it includes:

- **Built-in AC Power Strip** with power surge and voltage spike protection, line noise filtering and power outlets.
- **Built-in Drive/CPU Cooling Fan** to prevent overheating.
- **Modular Telephone Plug**, with its own on-line/off-line telecommunications switch. (Option on 64 and 64C).
- **Master AC Switch** for easy system power-up.
- **Single or Dual Drive Configurations** with the standard drive insert.

With the Command Center, your system is compact and complete.

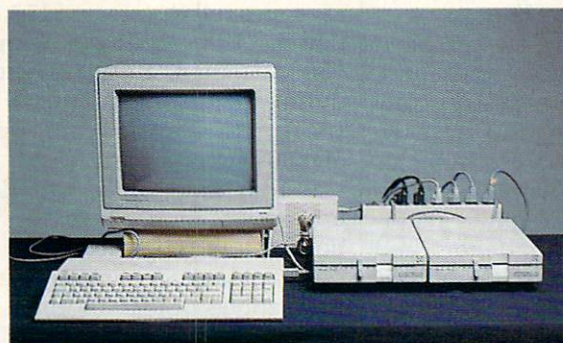

Without the Command Center your Commodore peripherals look cluttered and take up most of your desk top.

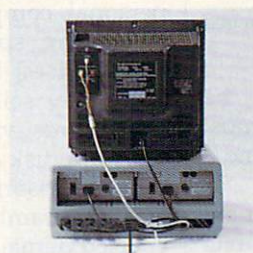

Many built-in conveniences add to the Command Center's value.

*Commodore is a registered trademark of Commodore Electronics Ltd.

=KETEK

Free 30-day trial offer
and one-year warranty.



For faster service, call
1-800-626-4582 toll-free
1-319-338-7123 (Iowa Residents)

KETEK P.O. Box 203
Oakdale, IA 52319

YES! Rush me a Command Center to complete my system. I may enjoy it for up to 30 days and return it for a full refund.

- 64 \$119.95
 - 64C \$129.95
 - 128 \$149.95
- (Please include \$3.50 for shipping and handling.)

Name _____

Address _____

City _____ State _____ Zip _____

Phone Number _____

DEALER INQUIRIES INVITED

The MS-DOS Invasion

IBM Compatibles Are Coming Home

Tom R. Halfhill, Staff Editor

Thanks to a flood of inexpensive clones from U.S. and Far Eastern manufacturers, sales of IBM-compatible computers have been rising dramatically over the past year. The original IBM PC—which established the standard and once dominated the business market—is now being swamped by workalikes that offer more features for less money. But perhaps the biggest surprise of all is where a large proportion of the clones are ending up.

A funny thing happened on the way to the office—the world's most popular business computer found a new home.

Since mid-1985, a wave of so-called PC clones flowing from factories both here and abroad has been forcing down prices of IBM-compatible computers. While an IBM PC with 256K RAM and two disk drives retails for \$1,595, equivalent compatibles are available for as low as \$600. Machines from Tandy, Leading Edge, Epson, and even Hyundai are popping up practically everywhere. It's been a bonanza for buyers who want machines which can run business software written for the industry-standard MS-DOS operating sys-

tem. Practically any business can afford to computerize at the prices of today's clones.

But prices have plunged so far downward that a new class of customer is emerging: the home user. Tens of thousands of people are buying IBM compatibles and installing them in family rooms and studies all over the U.S.

The ramifications of this trend are beginning to affect the entire personal computer industry. New clones are sprouting up at even lower prices; hardware companies are busily selling memory expansion boards, video/graphics adapters, hard disk drives, monitors, and other accessories; software publishers are scrambling to meet the increased demand for home-oriented MS-DOS programs; and established companies like Commodore, Apple, and Atari are being threatened on their home ground.

With the biggest buying season of the year upon us, industry analysts are predicting that 1986 will be the year of the "MS-DOS Christmas."

Nipping At The Heels

One of the first companies to seriously challenge IBM for the PC market was Compaq Computer

Corporation, founded in Houston in 1982. Compaq introduced its first product—a transportable computer that could run all of the popular IBM PC software—in 1983. It followed with a series of compatibles that quickly found their way into thousands of offices. The fledgling company's skyrocketing annual revenues tell the story: \$111.2 million in 1983; then \$329 million; \$503.9 million; and \$291.1 million during the first six months of 1986. In April, Compaq shipped its 500,000th computer.

That kind of growth doesn't escape attention—or eager imitation. Before long, dozens of other companies were trying to cash in on compatibles. Most of them have taken a different approach from that of Compaq, however. While Compaq's prices are comparable to IBM's—and Compaq pushes high quality or special features as a selling point—most compatible makers try to undercut IBM prices as much as possible.

This isn't hard to do, for several reasons. First, the IBM PC's retail price is set relatively high compared to its manufacturing cost in order to provide healthy profits for both IBM and the dealers. The clone makers survive on much

COMMODORE CLASSICS!

PAPERCLIP WITH SPELLPACK

for the Commodore 64

"The #1 Best Selling Word Processing Package."

— BILLBOARD'S COMPUTER SOFTWARE CHART

"Superb... the most sophisticated to date."

— COMPUTE MAGAZINE

"The best professional word processor available."

— RUN MAGAZINE

- Fast: Insert/Delete, Move or Copy words, phrases, sentences or entire blocks of text.
- Easy: save up to 52 repetitive words or phrases, then enter them with just two keystrokes.
- Sophisticated: Global Search and Replace changes every occurrence of a wrong word or phrase.
- Works with the Consultant Data Base Manager for the C64.
- Personalized form letter, mailing list and mailing label functions.
- Built-in Spellpack with Dictionary for fast error checking.

THE CONSULTANT

for the Commodore 128/64

Database management made easy!

"Combines simplicity with speed and gigantic records."

— COMMODORE MAGAZINE

- Built-in templates for the most-needed database functions: Inventory, Budgets, Mailing Lists, Catalogs and many more.
- Extensive macro capability
- Keyed field access speed — 1/10 second; sorting speed — 4 seconds per 1000 records.
- Six search operators — Equal To, Greater Than, Less Than, Not Equal To, Match Anywhere, Wild Card.
- Totally flexible relational reporting — insert any Consultant datafile in a report.
- Works with PaperClip Word Processor.

KEYS TO TYPING:

for the Commodore 64/128

40 words a minute in 32 easy lessons — or less!

Learn to type at your own pace!

- 32 step-by-step lessons to reach at least grade 10 proficiency!
- Lessons based on proven instructional techniques used by typing teachers.

BATTERIES INCLUDED, an ITM company, 30 Mural Street, Richmond Hill, Ontario, Canada, L4B 1B5 (416)881-9941. Customer Information (416)881-9816. If you can't find this product at your local retailer, you may order it direct from us at the full suggested list price plus \$5.00 for postage and handling. For product orders please call 1-800-387-5707 (U.S. only). For most Batteries Included products you can always have the latest version of your program by returning the original disk and \$10.00. Write to us for our full color catalog of products for the APPLE, APPLE MACINTOSH, ATARI, ATARI ST, COMMODORE, COMMODORE AMIGA, AND IBM AND IBM SYSTEMS.

©1986 Batteries Included, APPLE, APPLE MACINTOSH, ATARI, ATARI ST, COMMODORE, COMMODORE AMIGA, AND IBM are registered trademarks respectively of APPLE COMPUTERS INC., ATARI CORPORATION, COMMODORE BUSINESS MACHINES INC., AND INTERNATIONAL BUSINESS MACHINES INC.
*US SUGGESTED LIST PRICE. RETAILERS MAY SELL FOR LESS.



BATTERIES INCLUDED



PAPERCLIP II:

for the Commodore 128

NEW!
Only \$79.95*

"An exceptional value... one of the best software investments now available for the C128!"

— RUN MAGAZINE

The #1 best-selling word-processor, re-designed to take full advantage of the C128's increased memory, speed and power. Compatible with C-64 PaperClip text files.

- Integrated 38,000-word spelling checker to give you error-free documents.
- Built-in telecommunications module to access on-line services — one toggle moves you between word processor and terminal.
- Works with THE CONSULTANT for the C128.
- New editing features include multiple columns, reverse video scroll and chaptering, with maximum document size now expanded to 999 lines.

CALKIT

for the Commodore 64/128

"... the very best program of its type... a powerful tool that's not overpowering... the perfect spreadsheet for the home user."

— COMPUTER ENTERTAINER NEWSLETTER

- Simplified, streamlined spreadsheet program with "What If?" capability for projections and estimates.
- Built-in application templates: Check Book, Budget, Installment Payment, Income Tax, Balance Sheet, Stock Portfolio, Materials Estimator, and many more.
- Formats are already set up, calculations are pre-programmed — all you need do is enter data.
- Design your own customized worksheets to solve specialized problems.

HOMEPAK

for the Commodore 64/128

"... inexpensive, powerful, integrated software. As such, HomePak is the winner of InfoWorld's Best Buy Award."

— INFOWORLD MAGAZINE

... one of the finest values on the market. Performance: excellent. Value: excellent."

— FAMILY COMPUTING MAGAZINE

Three easy-to-use programs on one disk:

1. HOMETERM TELECOMMUNICATIONS
 - Powerful Macro facility — log on to your favorite bulletin board or database with one command.
 - Flexible data handling — save incoming text to disk, edit it, print it.

2. HOMETEXT WORD-PROCESSOR
 - Over 20 full-screen editing and formatting features: move & copy, word-wrap, justification, automatic paging and many more.

3. HOMEFIND DATABASE MANAGER
 - Natural English-language data entry/retrieval system, for simplified electronic filing.

All three HomePak programs work together so it's easy to transfer data and perform integrated tasks.

tighter profit margins, hoping to make up the difference in volume. They also rely more heavily on mail order sales, frequently bypassing dealers. Too, the IBM PC is relatively expensive to manufacture due to such features as its metal case and heavy-duty keyboard. Compatibles are generally enclosed in plastic cases, have cheaper keyboards, and economize in other ways as well. And finally, most of the compatibles are either imported from such countries as Japan, South Korea, and Taiwan, or are assembled in the U.S. with components from the Far East.

As a result, it's quite easy to acquire a compatible for hundreds of dollars less than a comparably equipped IBM PC. It's even possible to make your own compatible by buying the components and plugging them together. (See the accompanying article, "Cloning Your Own Compatible.")

But lower prices aren't the whole story behind the success of the compatibles. Many of them offer advantages in terms of features and performance, too.

Again, this isn't as difficult as it may seem, even though the clone makers are dwarfed by IBM's vast financial and scientific resources. The IBM PC has remained essentially unchanged since its debut in 1981, and it was conservatively designed even back then. Many of the compatibles offer faster microprocessors and clock speeds—sometimes 100 percent faster; more standard memory; built-in equivalents of IBM's video-adaptor boards; half-height floppy disk drives or hard disks; bundled software; and sometimes more room for future expansion, since the built-in memory chips and video adapters don't occupy card slots.

Migrating Home

When you add up all these advantages, you'd expect businesses to be snapping up compatibles as bargain-basement alternatives to the IBM PC—and they are. But business sales alone can't account for the clone boom.

For one thing, some businesses are wary of compatibles. They'd rather pay the premium for an authentic PC because of IBM's reputation for quality, service, and full

compatibility. Although the clones are generally reliable and about 99 percent compatible, there's still a chance that someday the machine could break down or refuse to run a

Clones On The March

No one knows for sure exactly how many compatibles are ending up in the home, since manufacturers quickly lose track of their machines



The new Tandy 1000 EX is a typical example of the low-priced IBM compatibles that are crossing over into the home and educational markets.

certain piece of software—and that day is dreaded by the employees responsible for the purchasing decision. The old corporate adage "Nobody ever got fired for buying an IBM" still rings true.

Consumers, on the other hand, find the clones more attractive. People tend to be thrifter when they're spending their own money, and the difference of a few hundred dollars that might not be significant to a business can loom large in a household budget.

Something else that makes IBM compatibles attractive to home users is the secure feeling of buying into an established standard: MS-DOS. Other computers may offer more advanced technology at a comparable or lower price, but thousands of programs are available for the IBM PC, and the standard seems here to stay. This is enough to sway some of those who've been hesitating because of the volatile nature of the home computer market.

after they're sold. But various sources indicate that a sizeable percentage of IBM clones are *not* ending up in the office.

For instance, one of the most popular IBM compatibles has been the Tandy 1000, which enjoys wide distribution through Tandy's chain of Radio Shack stores. Tandy estimates that roughly half of its IBM compatibles are now going into homes.

In fact, Tandy was so impressed with the success of the 1000 that it recently introduced two new models at even more attractive prices: the 1000 EX and 1000 SX. Both computers are certified by the Federal Communications Commission for use in the home (where broadcast-interference standards are stricter than for computers used in offices). The 1000 EX even has such unusual features as a headphone jack and volume control for private use in home and classroom settings.

Another indication that IBM



VISIT EXOTIC LANDS AND WIN OVER THE NATIVES.

There is a place, probably a long, long way from where you're sitting right now, where grown men actually wear dresses and throw telephone poles in the air as a sign of athletic prowess.



Anyone who can throw a telephone pole long distance is entitled to wear a dress.

It is true. There is another rather bizarre land where grown men actually throw *themselves* in the air as a sign of athletic prowess.



You haven't lived until you've taken a log out for a spin.

Right off the edge of a cliff. We're talking, of course, about Scotland's famous Caber Toss and the death-defying divers of Acapulco.

Two of the events you'll find in *World Games*,™ the newest sequel in our bestselling "Games" series.

Here's your chance to dash around the globe as a big-time international athlete competing in 8 extraordinary sports.

Go stomach to stomach with a 400 pound sumo. Jump barrels in Germany.

EPYX®

Try Canada's ridiculously difficult log roll. Or ski the brutal, wintry slopes of France.

Then it's back to the good old US of A to ride a bucking bull. And off again to bully Moscow with some heavy-duty weight lifting.

If you manage to upset enough countries, your name

will be permanently inscribed in the World Hall of Fame.

This then, is a challenge of global proportions.

One to eight players. Amiga, Apple II & compatibles, Atari ST, C64/128, IBM & compatibles.

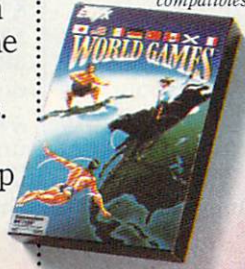

The question is, are you ready to go the distance?

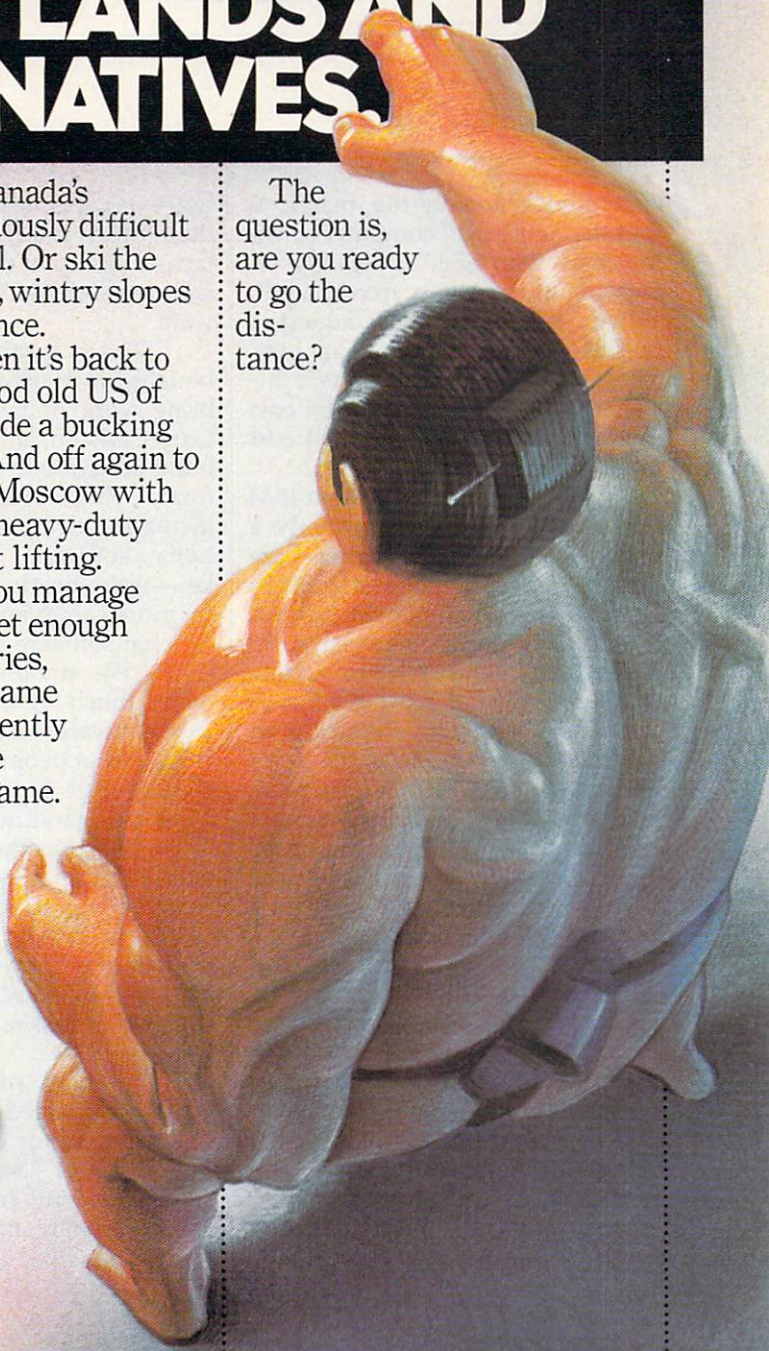

U.S. Home Computer Market -- 1986

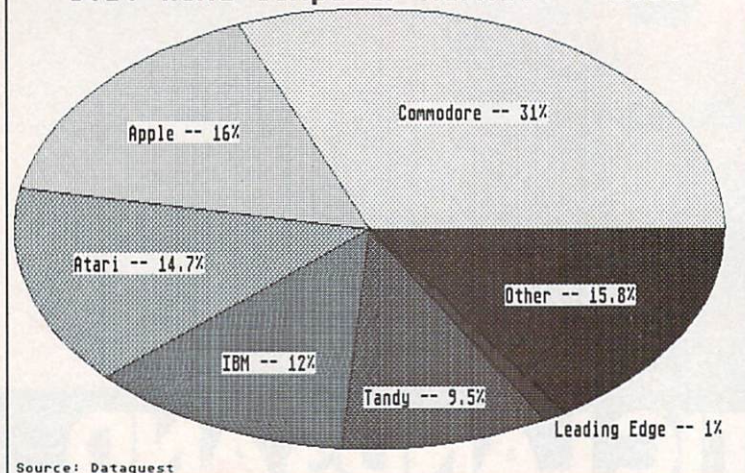

price-dropping and some other people getting into the market. Particularly, it was obvious that Tandy was selling an awful lot of IBM clones. Our sales definitely have been increasing month by month, with more and more of the clones being sold."

Significantly, Epyx sells no business or productivity software for the IBM at all. "Most of our IBM software is sports games," says Botch. "*Summer Games II*, *Winter Games*—those have been real popular in the IBM market. Our baseball game is selling very well on the IBM, too. I think we've been finding that there have been business people buying IBM clones, but the big difference has been with the people taking them into the home. If you're looking for a reason to justify it by saying, 'Oh, I may bring some work home so I can work on the weekends or in the evening,' it makes an awful lot of sense. If you're looking for some reason to spend that \$1,000, it helps to explain...why you're bringing this funny-looking piece of hardware home."

That's Entertainment

Another company that noticed its sales of IBM entertainment software picking up in late 1985 is Electronic Arts of San Mateo, California. EA responded by developing its first programs specifically for the IBM, instead of converting titles originally designed for other machines. All of EA's programs are games, though they tend to be more sophisticated than shoot-'em-ups: *Starflight*, a role-playing game; *Grand Slam Bridge*, for card players; *World Tour Golf*; *Chessmaster 2000*; Venture's *Business Simulator*; and others.

"We've found that people who buy their computers primarily to do spreadsheets at home are spending 22 percent of their time playing games, and people who buy their computer as a hobby are spending 22 percent of their time playing games," says Bing Gordon, EA's vice president for marketing. "So although I think the lead justification for buying the clones is not game playing—it's the better-understood computer applications like word processing and spreadsheets and kind of a hint of self-

compatibles are on the march is that the number of computers costing more than \$500 is steadily increasing in the home. According to a study conducted by Dataquest, a market-research firm in San Jose, 52 percent of the computers installed in U.S. homes in 1986 cost more than \$500; over a third cost more than \$1000.

Dataquest also found that IBM PCs and compatibles—formerly a negligible force in the home—are rapidly gaining market share. IBM's share of the home market jumped from 8 to 12 percent between 1985 and 1986. Tandy/Radio Shack computers overall have a 9.5-percent share (although this includes non-IBM compatibles like the Color Computer and TRS-80 laptops). And one compatible that wasn't even available in 1985—the Leading Edge Model D—suddenly appeared in the 1986 statistics with a 1-percent share. (See chart.)

The Ripple Effect

The most common explanation for the recent success of the clones is that people are buying them so they can take work home from their IBM-equipped offices. The idea is that people are spending their spare time slaving over spreadsheets and reports. Certainly this accounts for much of the increase in sales. But

not everyone is *that* dedicated to their job, as indicated by the simultaneous jump in demand for entertainment-oriented MS-DOS software.

"That's probably why they bought the machine, so they could bring work home," acknowledges Gary Carlston, chairman of Brøderbund Software in San Rafael, California. "But there's certainly an increasing demand for all kinds of home software. The game market—we're hearing a lot of requests for more games and a lot more educational software to run under MS-DOS. We traditionally have not made much of an investment in IBM software because it's our perception that people in the first couple of years bought an IBM and *Lotus 1-2-3* and not much else. But it appears that they do want software, and that we would benefit from having a lot more."

As a result, Brøderbund has been stepping up its production of MS-DOS software, and other home software publishers are doing the same.

"It's kind of interesting because we decided to do a lot more development for IBM at about this time last year," says Robert Botch, vice president for marketing at Epyx Software in Redwood City, California. "We anticipated some



Quality Products You Can Depend On

Introducing the New MACH IV JOYSTICK It saves you Time, Space and Money

CH Products new MACH IV JOYSTICK is two controllers in one. A high-precision mouse replacement and joystick combined. This means you can use it with any program that requires a mouse or with any program that requires a joystick.

The MACH IV saves you time because it is faster and easier to use than a mouse. It also doesn't require cleaning every 10 hours like most mechanical mice.

The MACH IV saves you space because it doesn't require any desk space or special surfaces to operate. You can even use it on your lap.

The MACH IV saves you money because it costs less and provides a longer life expectancy than a common mouse. And with the flip of a switch you have the added advantage of a joystick control for use with your favorite game or simulation program.

It works better and is compatible with more software than any other pointing device available today. Try it yourself and we're sure you will agree that the MACH IV JOYSTICK is the best cursor control available today.

Available for the Apple IIE/IIC, Macintosh, IBM PC/XT/AT and compatibles. The MACH IV for the IBM PC/XT and AT is a direct replacement for the PC Mouse from Mouse Systems, and is available with Designer Pop-up™ Menus for use with: Lotus 1, 2, 3; Multiplan; VisiCalc; FlashCalc; SuperCalc; WordStar; Multi-mate; Volkswriter; Personal Editor; PFS:Write; DBASE II; Framework and Symphony. There is even a Microsoft Mouse driver. This means the MACH IV will work with hundreds of programs that support either a Mouse Systems' or Microsoft mouse.

Suggested Retail:

MACH IV	Apple IIE/IIC	\$ 89.95
MACH IV	Macintosh (works as a mouse only)	\$ 89.95
MACH IV	for IBM PC/XT/AT and compatibles	\$119.95
MACH IV	for IBM PC/XT/AT and compatibles with Designer Pop-up™ Menus	\$139.95

MACH II and MACH III Joysticks

are the number 1 choice of retailers and consumers today. They provide more features, longer life cycles and greater precision than all others. With compatibility across a wider range of programs — from games to business to graphics to cad applications. With high quality metal connectors now standard on all models, they are plug in compatible with the Apple II, IIE/IIC, IBM PC/XT/AT, IBM PCjr and most compatibles. Suggested Retail: MACH II — \$44.95; MACH III — \$54.95

GAMECARD III

is our newest game control adapter. It corrects the incompatibilities of software programs requiring different joystick outputs. It is the only game adapter which provides three switch selectable sensitivities to function properly with all game, graphics and cad software for the IBM PCs and compatibles. Available with optional Y cable for dual control. The GAMECARD III PC model is compatible with the IBM PC, XT, Portable, Compaq, Leading Edge and most compatibles. The GAMECARD III AT model is compatible with the IBM AT and most compatibles.

Suggested Retail:	GAMECARD III	\$59.95
	GAMECARD III with optional Y Cable	\$69.95
	Y Cable separately	\$14.95

CH Products, the leading manufacturer of precision analog joysticks for industry and home delivers the highest quality computer peripherals available today.

SEE YOUR DEALER TODAY

or for credit card orders call:
1-800-624-5804
1-800-262-2004 (In California)
for more information call:
(619) 744-8546

1225 Stone Drive,
San Marcos, California 92069



improvement—a good game on a computer is a pretty satisfying experience. A lot of people will discover that."

Like Brøderbund, Epyx, Electronic Arts, and other companies, Spinnaker Software of Cambridge, Massachusetts, also noticed that sales of its IBM titles started rising dramatically during the past year. Spinnaker, too, has responded by introducing more MS-DOS programs for home users. Spinnaker is somewhat different, though, because it has always designed all of its software on IBM-based development systems.

"But in the past, we sometimes held back the IBM version simply because there wasn't much of a market for it," says William Bowman, president of Spinnaker. "Now we're always marketing IBM versions on everything that comes out. I think that parents in particular are interested in getting a machine for the home for their children to learn on, to use as a word processor for their schoolwork, and things of that sort. I think that's exactly what we're seeing."

The True Home Computer?

All of this sheds new light on an old debate: When is a personal computer a home computer? And what exactly is a home computer, anyway?

Most computer companies have been shunning the home-computer label in recent years, even when the majority of the machines they sell are going into homes. For instance, during a panel discussion at an industry trade show, Apple Chairman John Sculley emphatically denied that his company is selling home computers. Apple, he maintained, sells "computers for use in the home."

The distinction, supposedly, is that a home computer is a low-powered, low-end machine primarily suited for playing games, and that a personal computer is more practical and pricey. But now that IBM compatibles are selling at the same prices of the home computers of a few years ago—and their owners are demanding more nonbusiness software—the industry may be forced to rethink its traditional definitions of the home-computer market.

Ironically, the compatible makers seem to be succeeding exactly where IBM failed two years ago with the PCjr: They're selling computers to people who want to take work home from the office now and then, play a game now and then, learn more about computers, and help educate their children. It's obvious that the clone makers learned from IBM's mistakes. Unlike the PCjr, the clones are relatively inexpensive, as fast as or faster than a PC, highly compatible, and are perceived as serious computers.

"The PCjr wasn't standard," says EA's Bing Gordon. "Clones have tried much more wholeheartedly to adopt the standard. IBM tried to create a new standard for the home, and I think they misjudged how easy that would be to do."

Slicing Up The Pie

While many hardware and software companies are racking up big sales because of the clone boom, a few other players stand to lose: Commodore, Apple, and Atari, the computer manufacturers which have traditionally dominated the home market.

All three companies are particularly vulnerable to the compatibles right now because they're trying to establish new computers in roughly the same price range. The Commodore Amiga, Atari ST, and Apple IIGS are aimed at the same \$500-to-\$1,500 market as the clones. These three machines are also being advertised as powerful and versatile enough for home, business, and educational applications—just like the clones. At the same time, there's that trend away from the under-\$500 computers which have been staples for Commodore and Atari.

Although Commodore leads the home market, most observers think Apple will lose more ground to the compatibles because of its market position. "I think that the IBM-clone customer so far has been real different from the Commodore 64 customer," says EA's Gordon. "Maybe the Commodore 64 customer is a teenage boy or a male 25 to 40 whose primary interest in the computer is to buy it for his own use and to learn about it—a little

more of a hobbyist use, hobbyist/business. And the Apple has traditionally been the family computer, with a lot more mothers involved in the purchase of Apples.

"Now, what we've seen among our own customers," notes Gordon, "is that the IBM customer tends to be very similar to the Apple customer—a lot more family-oriented, a lot more influence of mothers over the purchase, with a real similar kind of ranking of what they think are important applications: productivity first, education second, and entertainment something they don't really like to talk about. If you look at the numbers, Apple II sales have gone down as clone sales have gone up."

Brøderbund's Gary Carlston agrees: "This is definitely the MS-DOS Christmas. I think it will be as big as Apple's, which has probably never happened before." But Carlston thinks the ST and Amiga will weather the storm a little better: "I don't see them as being the same users. ST and Amiga users are people who know what they want. People who buy MS-DOS clones are kind of bringing [them] home from work, and I don't think in most cases have made a decision to buy that over an ST or an Amiga. I think people need to worry about the Apple IIGS a lot more."

The Sincerest Form Of Flattery Forever

Meanwhile, others worry about the sleeping giant—IBM. How long will IBM watch its PC sales eroded by the clones without taking retaliatory action? To make matters worse, IBM's latest personal computer, the AT, also is being smothered by clones that offer more features for less money.

Some observers are awaiting a "clone-basher," a lower-priced PC that will match the clones. Others point out that IBM has never competed at the low end and instead will introduce a proprietary operating system or a new line of graphics-oriented computers in 1987.

The IBM-compatible market is so lucrative, however, that anything IBM does in the future will likely be cloned no matter what the obstacles. IBM may have to resign itself to tolerating the sincerest form of flattery forever.

Powerful Software. Persuasive Prices.

There's three things you should get from software: power, ease of use and a reasonable price. Here's three programs that can give you all the tools you need to get your work done faster, easier and better:

Desk Manager™

Five tools to organize your desktop.

Desk Manager puts five useful tools in your Apple that you can access instantly. It's a simple word processor that gives you the ability to crank out quick letters without the fancy footwork. An appointment calendar to keep your schedule in order. A phone book for keeping track of long lost friends or new found clients. A note pad so you don't ever forget the greatest idea you ever had.

And, for good measure, a calculator. Apple //, Commodore 128 and 64 versions are \$39.95 (suggested retail price).



TRIO™

One program for all your applications.

Put the three most important software applications at your fingertips. An easy-to-use word processor, a powerful spreadsheet and a highly flexible data base. If you'd like to exchange information between these programs, do mail merging, project profits, organize lists, write dazzlingly fast, create form letters and more, you'll find TRIO is the most powerful integrated software package you can buy for the money. Apple //, \$79.95; Commodore 128, \$69.95; Commodore 64, \$49.95 (suggested retail price).

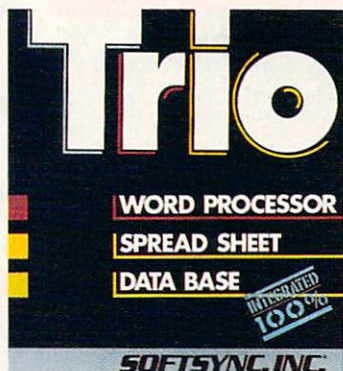

Personal Accountant™

Your financial genius.

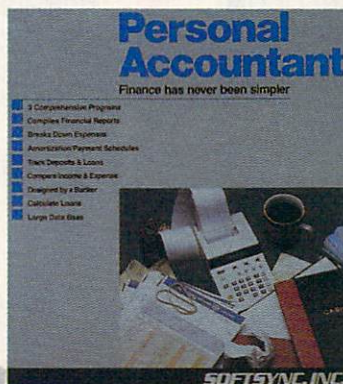

The Personal Accountant will keep track of your income, expense, loans, and deposits. It will tell you about your net worth, profits, taxes, and even speculate about the future. It generates professional financial statements and account histories. It

calculates loans and the future value of savings and it even keeps track of phone numbers. You don't have to know anything about debit and credit to put the Personal Accountant to work for you. And you don't have to be a financial genius to know that this is money well spent. Spend \$34.95 (Commodore 64 and 128) or \$49.95 (Apple // and IBM PC) to keep your financial life in order and invest the rest.

Five Years In The Making

The fact is Softsync has been developing serious, hard working software for five years now.

We know that software works harder for you when it's well designed, well documented, reasonably priced and backed by a team of customer service specialists standing by to help you.

Ask your retailer for the powerful software with the persuasive prices. **Softsync.** Call us for a free full color catalog. **Softsync, Inc.**, 162 Madison Avenue, New York, N.Y. 10016 (212) 685-2080.

Lyc0 Computer Marketing & Consultants

America's Mail Order Headquarters



ATARI

520 st Monochrome CALL
520 st color CALL
SHD 204 20 Meg. NEW!
1040 st CALL
130 XE CALL
65 XE CALL

MICROPROSE

Silent Service 22.75
F-15 22.75
Conflict in NAM 24.75
Kennedy approach 22.75
Top Gunner 3 games 19.75
Gunship 21.95

ACTIVISION

Hacker 15.75
Ghostbusters 15.75
Great AM Race 15.75
Music Studio 22.75

BRODERBUND

Print shop 24.75
Graphics Lib. EA 15.75
P.S. Companion CALL
Karateka 17.75

SSI

Computer Baseball 14.95
Fighter Comand 34.75
Gemstone Warrior 14.95
Wizards Crown 24.75
Gettysburg 34.75
Gemstone Healer 24.75
Phantasia 24.75

ACCESS

Leader board 24.75
Tournament Disk 1 15.75
Action Pak 15.75

INFOCOM

Leather Goddess 20.75
Moonmist 20.75
Trinity 20.75
Hitchhiker's Guide 20.75

SUBLOGIC

Flight Simulator 34.75
Jet 34.75

EPYX

Karate champ 20.75
Apschai Trilogy 24.75

Atari ST

INFOCOM

Leather Goddess 24.75
Moonmist 24.75
Trinity 24.75
Hitchhiker's Guide 24.75

MICROPROSE

F-15 24.75

ACTIVISION

Basketball 28.75
Music Studio 34.75
Hacker 26.75
Little People 29.75
Paintworks 40.75
Hacker II 29.75

ACCESS

Leader Board 24.75
Tournament Disk 1 15.75

EPYX

World Games 24.75
Wrestling NEW!

MICROLEAGUE

Baseball NEW!

BRODERBUND (Apple)

Printshop 31.50
Graphic Libs EA 18.50
Printshop paper 12.95
Bank st writer 128K 42.75
Bank st spell 42.75
Camen Sandiego 22.75
Karateka 22.75
Captain Goodnight 22.75
Muppet cruise 25.75
P.S. Comp 24.75
Science kit 35.95

ACTIVISION

Alter Ego 28.75
Little People 24.75
Hacker II 24.75
Shanghai 24.75
Rocky Horror 28.75

INFOCOM

Leather Goddess 24.75
Moonmist 24.75
Trinity 24.75
Hitchhiker's Guide 24.75

EPYX

World Games 24.75
Wrestling 24.75
Movie Monster 24.75
Karate Champ 20.75

SSI (Apple)

Road War 2000 24.75
Gemstone healer 24.75
Shard of spring 24.75
Phantasia II 24.75
Wizard's crown 24.75

EPYX (Amiga)

Apschai Trilogy 24.75
Rouge 24.75
Winter Games 24.75

UNISON WORLD (Amiga)

PrintMaster NEW
Art Gallery 1 NEW
Art Gallery 2 NEW

SUB LOGIC (Amiga)

Flight Simulator CALL
Jet CALL

VIP (Amiga)

V.I.P. Professional 149.95

FIREBIRD (Amiga)

The Pawn 28.75

INFOCOM (Amiga)

Leather Goddess 26.75
Moonmist 26.75

ACCESS (Amiga)

Leader Board 24.75
Tournament 1 13.75

COMMODORE

128 CALL
1571 CALL
C-64 CALL
1541C CALL
C 1902-A CALL
C 1350 Mouse CALL
C 1700 128 K RAM 109
C 1750 512 K RAM 169
GEOS 38.95
Jane 35
Perfect Writer 45.95
Perfect Calc 45.95
Perfect Filer 45.95

BRODERBUND

Printshop 29.75
Graphic Lib EA 15.75
P.S. paper 12.95
Bank St. Writer 128K 42.75
Carmen Sandiego 22.75
Karateka 22.75
P.S. Comp 24.75
Science Kit 35.95
Toy shop 38.75

SUBLOGIC

Flight Simulator 29.95
Jet Simulator 29.95
Football 25.95
Scenery Disk EA 14.95
Set 1-6 69.95
Baseball 32.75

MICROPROSE

F-15 21.95
Silent Service 21.95
Gunship 21.95
Top Gunner 18.95

TIMEWORKS (128)

Data Mgr 42.95
Switcalc 42.95
Wordwriter 42.95
A/Payable 38.95
A/Receivable 38.95
General Ledger 38.95
Inventory 38.95
Payroll 38.95

INFOCOM

Leather Goddess 20.75
Moon Mist 20.75

ACCESS

Leader Board 24.75
Tournament Disk 1 15.75
Executive Disk 15.75
Action Pak 15.75
Mach 128 29.75
10th Frame 24.75

MODEMS

ATARI

XM 301 39.95

ANCHOR

Volkmodem 12 135

US ROBOTICS

Password 1200 189
Courier 2400 395

ZOOM

PC 1200 ST 189
PC 1200 XL 259
PC 2400 ST (internal) 329
PC 2400 XL (internal) 349

HAYES

Smartmodem 300 133
Smartmodem 1200 377
Smartmodem 120CB 347
Smartmodem 2400 598

AVTEX

1200 89
1200hc CALL

COMMODORE

1670 129

SUPRA

1064 Modem 49.95
Supra 300 39.95
Supra 1200 149.95

HITACHI

MM-1218 12" Green 99
MM-1220 12" TTL Amber 129
CM-14000 13" Color
w/cable 179
CM-1216 D 12" RGB 385
CM-1455 S 13" 720x350 525
CM-1457 A 13" RGB
720x460 679

NEC

Multisync CALL

PRINCETON GRAPHICS

MAX-12 Amber 175
HX-12 RGB 458
SR-12 RGB 575

MONITORS

THOMPSON

365 12 RGB Call
Monochrome from 89
Composites from 249
Hi RES RGB Available!

ZENITH

ZVM 1220 85
ZVM 1230 85
ZVM 1240 145

TEKNIKA

MJ-22 249
MJ-305 RGB 309

COMMODORE

1902 color 289

PANASONIC

TR-122 MYP 12" Amber TTL 139
TR-122 M9P 12" Green TTL 139

NEW HOURS!
Mon-Thur 9AM-8PM
Fri 9AM-6PM
Sat 10AM-6PM

**LYCO COMPUTER
MARKETING & CONSULTANTS, INC.**

NEW HOURS!
Mon-Thur 9AM-8PM
Fri 9AM-6PM
Sat 10AM-6PM

Lycy Computer Marketing & Consultants

America's Mail Order Headquarters!

Panasonic
Industrial Company

1080 I... NEW

SAVE ON THESE IN STOCK PRINTERS

EPSON		TOSHIBA		CITIZEN	
LX86	229	321 P/S	479	120-D	79
FX85	369	351 sheet feeder	529	MSP-10	C L
DX10	CALL	P 341P	669	MSP-15	C L
EX800	NEW	P 341S	699	MSP-20	5
EX1000	NEW	P 351+	999	MSP-25	7 15
HS80	CALL			Premier 35	449
FX286	489				
LQ800	CALL				
LQ1000	CALL				



NX-10...219

with purchase of interface

PANASONIC

10801	199
10911	269
1092	CALL
3131	249
1092	309
1592	419
1595	549
3151	SAVE

SILVER REED

EXP 420 P	209
EXP 600 P	489
EXP 800 P	649
EXP 770	740

DIABLO

D25	549
P-32 CQ1	699
635	1029
D-80 1F	2395

JUKI

Jukio 6100	CALL
RS-232 serial board	55
6100 tractor	119
6100 sheet feeder	209
5510 Juki	CALL
Juki 6300	CALL

LYCO'S WAREHOUSE
PROVIDES YOU ACCESS
TO THE NATION'S
LARGEST INVENTORY!

OKIDATA

Okimate 20	199
292	499
293	599
120 NLO	205
182	214
192	348
193+	549

BROTHER

HR-15XL-P	335
1509	409

SEIKOSHA

SP-1000 A centronics	185
SP-1000 VC (E-64)	165
SP-1000 IBM	185
SP-1000 AS RS-232	185
SP-1000 AP, AP11c	185
BP-1300	469
BP-5200	649
BP-5420	999
Color Kit	119
BP-5420 ribbon	12 50
SP-1000 ribbon	8 50

STAR MICRONICS

NX10c	NEW
LV12-10 (New)	175
NL-10	259
NX10	219
NB15	CALL
SG-15	367
SD-15	438
SR-10	469

LEGEND

808	159
1080	199
1380	229
1385	289

COLOR RIBBONS NOW AVAILABLE!!

DRIVES

INDUS

GT Atari, C-64	179
----------------	-----

COMMODORE

1571, 1541c	CALL
-------------	------

COMTEL

Enhancer 2000 (C-64)	149
----------------------	-----

BRODERBUND

Bank St Writer	48.95
Print Shop	34.95
Graphics Lib. EA	22.95
Ancient Art of War	22.95
Karateka	22.95
Toyshop	39.95
Print Shop paper	12.95

SUBLOGIC

Jet Simulator	34.95
Scenery disks EA	14.95
Set 1-6	69.95

IBM-PC

EPYX

World Games	24.75
Winter Games	24.75
Karate Champ	24.75
Rouge	19.75

UNISON WORLD

Printmaster	35.95
Art Gallery	24.95

INFOCOM

Leather Goddess	24.75
Moonmist	24.75
Trinity	24.75

HI TECH

Cardware	8.95
Partyware	8.95
Heartware	8.95

ACTIVISION

Hacker II	24.95
Music Studio	29.95
Pabble Beach Golf	29.95
Shanghai	24.95

MICROLEAGUE

Baseball	24.75
General Mgr	24.75
Team Disk	14.75
Stat Compiler	18.75

ACCESSORIES

JOYSTICKS

Bat Handle	16.75
Boss	11.99
Super 3-way	19.99
TAC-3	9.95
Slick Stick	6.95
Economy	5.95
Epyx 500	16.95
Black Max	9.95
500 XJ	14.95
Tac 10 (Ap, IBM)	22.95

DISK STORAGE

Flip-N-File 10	2.49
Flip-N-File 25 Lock	10.95
Flip-N-File 50 Mini	10.95
Flip-N-File 50 Lock	15.95
Flip-N-File ROM	7.99

DISKETTES

5 1/4" DISKETTES

MAXELL	
SSDD	9.99
DSDD	12.99

BONUS

SSDD	6.99
DSDD	7.50

SKC

SSDD	8.50
DSDD	9.50
DSHD 96 TPI	19.50

3.5 DISKETTES

3M	
SSDD	16.99
DSDD	23.99

MAXELL

SSDD	16.99
DSDD	23.99

VERBATIM

SSDD	16.99
DSDD	24.99

CHRISTMAS SPECIAL!
1040 Mono System
with
SP-1000 A Printer
\$975

ORANGE MICRO

Grappler+ (Ap)	75
Grappler 16K (Ap)	119
Orange (Ap)	45
Grappler c (llc)	79
Grappler CD	69

INTERFACING

XETEC

Super Graphix 64	64
Super Graphix Jr 64	45
Xetec AT	39.95

TYMAC

Connection (C-64)	49
Tackler (Ap)	45
PPC 100 (Ap)	39

SUPRA

Microprint	39.95
1150	49.95

DSI

PPI (C-64)	44.95
------------	-------

TOLL FREE 1-800-233-8760

IN PA 717-494-1030

CUSTOMER SERVICE 717-494-1670

or send to
Lycy Computer
P.O. Box 5088
Jersey Shore, PA
17740



Risk Free Policy
In-stock items shipped within 24 hrs of order. No deposit on C.O.D. orders. Free shipping on prepaid cash orders within the continental U.S. Volume discounts available. PA residents add sales tax. APO, FPO and international orders add \$5.00 plus 3% for priority mail. Advertised prices show 4% discount for cash, add 4% for MasterCard and VISA. Personal checks require 4 weeks clearance before shipping. We cannot guarantee compatibility. We only ship factory fresh merchandise. Ask about UPS Blue and red label shipping. All merchandise carried under manufacturer's warranty. Return restriction applicable. Return authorization required. All items subject to change without notice.

LYCO COUPON
SKC
VCR TAPES
3 PAK
\$13.50
Expires 1/30/87

Cloning Your Own Compatible

Arlan R. Levitan

There's a shadowy side to the PC-compatible market, much akin to the "phantom zone" of Superman comics. Perhaps you've seen the ads: PC compatibles are being hawked under a multitude of innocuous-sounding names at unbelievable prices, typically in the \$500 range.

Welcome to the world of *hyperclones*—PC compatibles assembled from very low cost subassemblies. While the advertised price rarely buys a completely equipped system, the overall quality of the hyperclones is higher than their rock-bottom prices imply. If you're willing to put up with some inconveniences, such a machine might be right for you.

Do-It-Yourself PC

Gutsy hobbyists on shoestring budgets have been bolting their own PCs together for about two years. A recent check of some popular hobbyist magazines yielded the following prices for FCC-certified components:

Turbo PC motherboard with BIOS	\$99.95
640K RAM	49.95
Keyboard	49.95
Case	29.95
135-watt power supply	65.00
Floppy disk drive controller	39.95
Half-height disk drives (2)	139.90
Monochrome graphics card	69.95
Amber monochrome monitor	69.95
Clock/serial/parallel card	49.95
MS-DOS operating system	49.95
Total	714.45

Although assembling your own PC is not particularly difficult, it's not for the faint-hearted either. More than a few enthusiasts have plugged together a PC only to find

that the end product doesn't work. If you're not sure where the problem is, you could be left out in the cold.

Unless you're a troubleshooting novice looking for new experiences, it's best to let someone assemble a machine to your specifications. Typically, the final price will be within a hundred dollars or so of the do-it-yourself system.

Origin Of The Species

Many hyperclone suppliers prominently advertise "Made in the USA." More often than not, this means "Bolted Together in the USA" since many of the components are actually manufactured in the Far East. But the buy-American argument against clones has lost steam as people have become more aware of the facts. Many genuine IBM PCs sold by authorized IBM dealers have enough foreign content to rival some of the clones.

Four years ago, achieving full IBM compatibility was miraculous. But today, fully compatible PC BIOSs (Basic Input/Output Systems) are readily available at nominal prices to PC motherboard manufacturers and hobbyists alike. Incompatible compatibles are now the exception.

As for quality, most out-of-the-box problems with hyperclones tend to be the result of hurried assembly and minimal testing. The prevalent Taiwanese and Korean components are quite good. Actually, most hyperclone boards are only assembled rather than manufactured in Taiwan and Korea. Many of the boards and over 90 percent of the electronic parts are actually pro-

duced in Japan. A look at the brand names emblazoned on the chips reads like a *Who's Who* of the semiconductor business—including several American firms.

Almost all floppy disk drives (including so-called American brands) are now manufactured overseas, with Japan producing the lion's share. However, American manufacturers still hold the upper hand in the hard disk market. It's fairly easy to find the same drives that IBM puts in its machines at rock-bottom prices.

On the down side, much of the translated documentation supplied with hyperclones is sparse, overly technical, and sometimes unintelligible.

Serviceability

If a hyperclone fails within its warranty period, usually you return it to the supplier for repair. If you bought it from a mail-order house, even warranty repairs will cost \$20-\$30 for shipping.

What if the computer fails after the warranty has expired? Given the low cost of the subassemblies that constitute the average hyperclone, you might even consider the components semidisposable. If a board or disk drive malfunctions, buy a new one.

Hyperclones can offer significant savings over other IBM compatibles. This advantage must be weighed against their disadvantages. For many people, the additional cost of a name-brand compatible may represent a fair value, especially if personalized support and service are offered in return. ©

GET WHIPPED ON A NIGHTLY BASIS.

That is, of course, until you get good enough to do the thrashing yourself.

But frankly, that's going to take some time.

Because the real trick to whomping these games of the Epyx sports series is not so much learning how to play them.

But how to stop them from playing *you*.

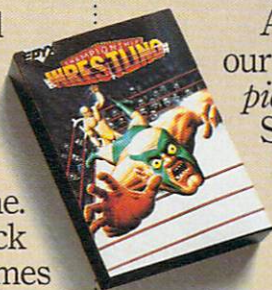

One wrong move could radically alter your lifestyle.

A case in point: our *World Championship Wrestling*.™ Starring 8 of the meanest, ugliest, baddest animals to ever hit the canvas. You'll have over 25 face-mangling

moves to pin your man. You'll need over 250 stitches if you don't.

Or try your hands, feet and other vital body parts at *World Karate Championship*.™

Wherein the object is to reduce your honorable opponents to mere chop suey using 17 intricate and deadly moves.

Until one day, karma willing, you'll find yourself in a culminating battle at the base of Mt. Fuji.

And if that's not enough to carbonate

your adrenaline, kick start *Supercycle*.™ A gut-wrenching, kneedrag-

ging race at 180 mph. About the point where the wind pulls your face right off your head.

Lastly, there's our classic smash hit *The World's Greatest Baseball Game*.® A compelling chance to pit the all-time classic players against an All-Star team of today. Or let your fingers do the kicking with our *World's Greatest Football Game*.™ It's probably the

only way you'll ever get to both manage and play for your own major league team. Short of a major inheritance.

And now, we'll give you a valuable Wilson football, basketball or soccerball. Your choice, absolutely free, when you buy any three of the games above. Naturally, there are a few other niggly

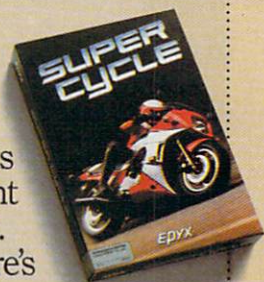

We hope you'll join us for launch.

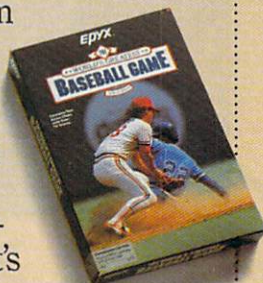

The Babe vs. The Blue? Now you can easily recruit your own dream team.



Someday, they'll register your fingers as lethal weapons.

HAVE A BALL ON US.

find those in the appropriate packages.

Which, happily enough, you can read at your leisure after your next nightly trouncing.

EPYX

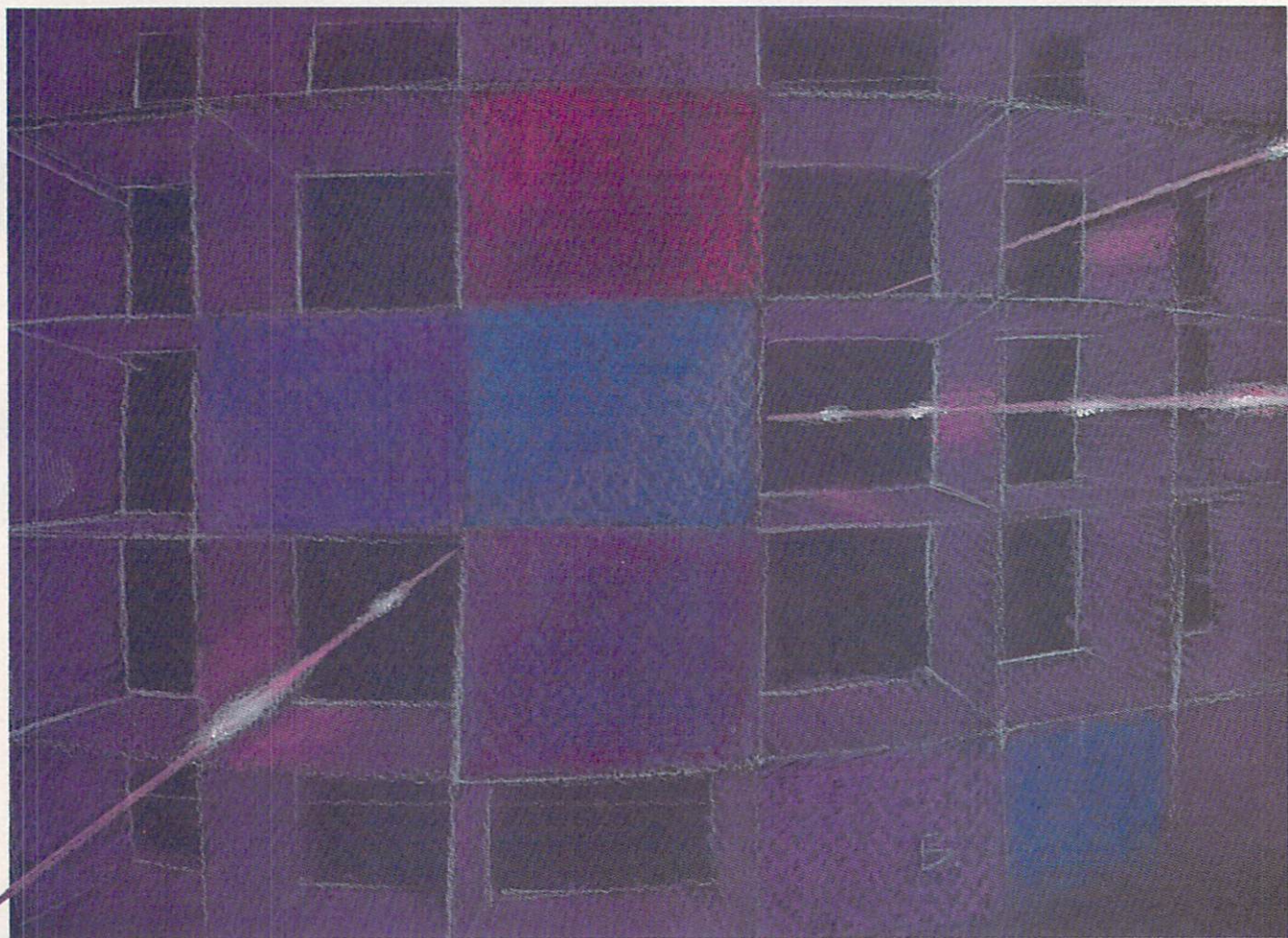

Laser Strike

Barbara Schulak

In this strategy game for one or two players, your mission is to locate and vaporize your opponent's hidden space force before your force suffers the same fate. The original version of "Laser Strike" is written for the Commodore 64. We've added new versions for the ST, Amiga, IBM PC/PCjr, Apple II series, and Atari 400, 800, XL, and XE. The Apple II version runs under either ProDOS or DOS 3.3. A joystick is required for the Commodore 64 and Atari versions (except ST). The IBM PC/PCjr version requires BASICA and a color/graphics card for the PC or cartridge BASIC for the PCjr.

"Laser Strike" is a strategy game based on several popular board games (Battleship is probably the most famous). However, unlike the board games, the action in Laser Strike occurs in outer space. Two players secretly deploy their spaceships around the galaxy and then try to locate the opponent's ships by firing laser strikes on the two-dimensional galaxy grid. The first player to find and destroy all the opponent's ships is the winner.

Typing It In

Type in the correct version of Laser Strike for your computer and save a copy. Every version of Laser Strike is similar, so be sure to read the following general game rules as well as the specific instructions for your computer.

Laser Strike begins by asking each player to enter his or her

name. If you wish to play against the computer, press RETURN without typing anything at the first name prompt. If you press RETURN at both name prompts, the computer plays the entire game by itself.

The program then displays two grids, one for each player. In the first stage of the game, each player decides where to locate the ships in his or her grid. The deployment must be secret, so the second player needs to look away from the screen while the first player deploys ships, and vice versa. To deploy a ship, simply move the cursor to the desired location on the screen and press the joystick fire button (space bar in some versions). After choosing the location, you must also decide whether to deploy the ship horizontally or vertically. You cannot place a ship so that it overlaps

America's
Bestselling
Naval Simulation!

Captain's Log... War Date 10.01.44



"Captain's Log, October 1, 1944. 0250 Hours. Fleet submarine USS Hammerhead proceeding Southwest at cruising speed. Our mission: intercept enemy convoy off the coast of Borneo. Disperse and destroy."



"0300 Hours. Two hours until dawn. Radar picks up convoy, escorted by two destroyers. We believe that one of the enemy's valuable cargo ships is part of convoy formation."



"0400 Hours. Lookouts on the bridge. Target identification party reports one cargo ship, 4,000 tons, troopship of 10,250 tons, with two *Kaibokan*-type escorts. Moving into attack position."

Tandy 1000/IBM PC Jr. screens shown



"0500 Hours. Sound General Quarters! Battle stations manned. Preparing for torpedo run. Gauge Panel OK. Periscope OK. Charts and Attack Plot Board OK. All mechanical systems OK."



"0525 Hours. Torpedo rooms report full tubes forward and aft. Battery at full charge for silent running. We hope water temperature will provide thermal barrier to confuse enemy sonar."



"0600 Hours. We are at final attack position. Convoy moving at 10 knots. Target distance decreasing rapidly... Crash Dive! Escorts have spotted us and are turning to attack! Rig to run silent."

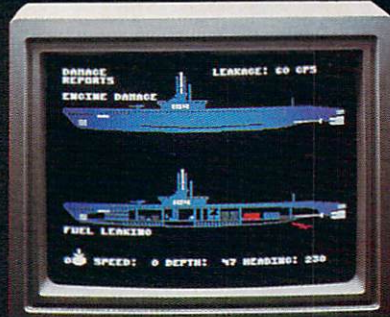

"0700 Hours. Depth charged for one hour. Some minor damage, but repair parties at work. Destroyer propeller noises receding. We'll come to periscope depth for our return punch."

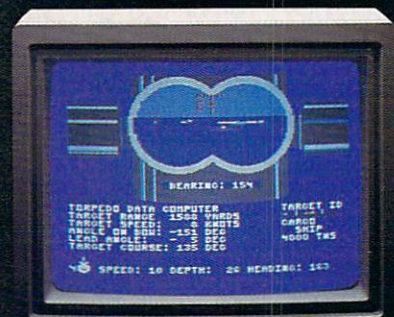

"0715 Hours. Torpedo tubes 1, 2, 3 fired. Two destroyers hit and sinking. One of the enemy's last cargo ships coming into 'scope view — an ideal target position. On my mark... Fire Tube 4! Fire 5!"

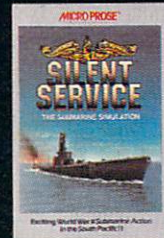

"Superb" raves Scott May in *On Line*, "strategic intensity and heart-pounding action have rarely been merged this successfully." *Analog* calls it flatly "the best submarine simulation so far."

Compute comments "Silent Service's detail is astonishing." Join the more than 150,000 computer skippers who have volunteered for *Silent Service*, the naval action/tactics simulation — from MicroProse.

Silent Service is available for Commodore 64™/128™, Amiga™, Apple II family, Atari XL/XE, Atari ST, IBM PC/PC Jr., and Tandy 1000, at a suggested retail price of \$34.95 (Atari ST and Amiga, \$39.95).

Commodore, Amiga, Apple, Atari, IBM, and Tandy are registered trademarks of Commodore Electronics, Ltd., Commodore-Amiga Inc., Apple Computer, Inc., International Business Machines Corp., and Tandy Corp., respectively.

Available from your local retailer. If out-of-stock, contact MicroProse directly for further information on our full range of simulation software, and to place Mastercard/Visa orders.

MICRO PROSE
SIMULATION • SOFTWARE

120 Lakeside Drive • Hunt Valley, MD 21030 • (301) 667-1151

Begin your Holidays with a free gift* from Abacus

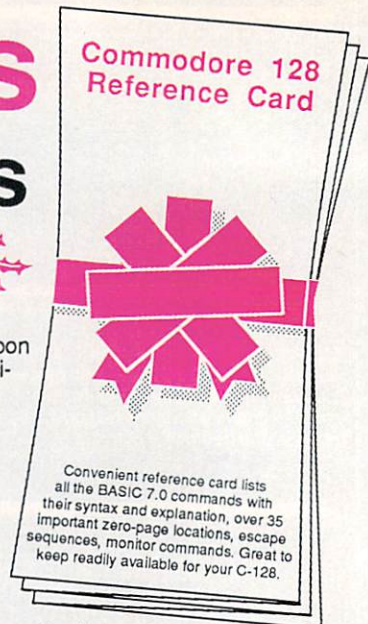

Let your '64 speak Pascal

Super Pascal Compiler
Not just a compiler, but a complete system for developing applications in Pascal—with graphics. Extensive editor with search, replace, renumber, etc. Standard J & W compiler that generates machine code. High-speed disk access. 48K RAM is available. If you want to learn Pascal or to develop software using the best tools available—Super Pascal is your first choice. **C-64 \$59.95**

Simply fill out the attached coupon and return it to one of our participating dealers for your free Commodore 128™ Reference Card (Retail value \$2.95). And while you're there, take a look at our complete line of top-notch software. No purchase necessary.

* Available at participating dealers

Complete with Editor, Interpreter and Debugger

COBOL
Now you can learn COBOL, the most widely used commercial programming language, on your 128 or 64. COBOL Compiler package comes complete with syntax-checking editor, interpreter and symbolic debugging aids. New '128 version works with 40/80 column monitors and is quicker than the '64 version. **C-128 \$59.95**
C-64 \$39.95

Cadpak
Easy-to-use interactive drawing package for accurate graphic designs. Dimensioning features to create exact scaled output to all major dot-matrix printers. Input via keyboard or lightpen. Two graphic screens for COPYING from one to the other. DRAW, BOX, ARC, ELLIPSE, etc. available. Define your own library of symbols/objects—store up to 104 separate objects. **C-128 \$59.95**
C-64 \$39.95

Learn the the language of the 80's and beyond on your C-128 and C-64

Super C Compiler
For school or software development. Learn the C language on the '64 or '128. Compiles into *fast* machine code. Added '128 features: CP/M-like operating system; 60K RAM disk. Combine ML & C using CALL; 51K available for object code; Fast loading; Two standard I/O libraries plus math & graphic libraries. **C-128 \$59.95**
C-64 \$59.95

Use your '128 to communicate with the outside world

SpeedTerm 128

Speedterm-128
Let your C-128 communicate with the outside world. Obtain information from various computer networks. Flexible, command driven terminal software package. Supports most modems for the C-128. Xmodem and Punter file transfer protocol. VT52/100 terminal emulation with cursor keys, large 45K capture buffer & user definable function keys. **C-128 \$39.95**

Make your BASIC programs

Convert them to high-speed machine language

BASIC Compiler
Complete BASIC compiler and development package. Speed up your programs 5x to 35x. Compile to machine code, compact p-code or both. '128 version: 40 or 80 col. monitor output and FAST-mode operation. '128 version includes extensive 80-page programmer's guide. A great package that no software library should be without. **C-128 \$59.95**
C-64 \$39.95

- Other Products:**
- Personal Portfolio Manager 64 or 128 \$39.95
 - Technical Analysis System 64 or 128 \$59.95
 - PowerPlan spreadsheet 64 \$39.95
 - Xref-BASIC cross reference 64 or 128 \$17.95

Commodore 64 and Commodore 128 are trademarks of Commodore Ltd.

GOOD FOR ONE COMMODORE 128 REFERENCE CARD

One per customer. Good only while supplies last. This offer ends January 31, 1987.

Name _____

Address _____

City _____ State _____ Zip _____

Have you ever purchased Abacus products before? _____

Dealer _____

GOOD FOR ONE COMMODORE 128 REFERENCE CARD

Call now for the name of your nearest dealer. To order direct call 616/241-5510. Add \$4.00 per order for S&H. Foreign add \$10.00 per item. Call or write for your free catalog of software and books. Dealer inquiries welcome. 1500 dealers nationwide.

Abacus **CC**
P.O. Box 7219 Dept CC Grand Rapids, MI 49510
Phone 616/241-5510 • Telex 709-101 • Fax 616/241-5021

the border. If you attempt to place a ship illegally, the program warns you and gives you another chance.

After both players' ships have been placed, the contest begins. The players alternate firing laser shots on each other's grids. To fire a shot, move the cursor to the desired location; then press the fire button or the space bar. If you hit a ship, that square of the grid is marked in the color of the ship you hit. If you miss, the square is marked in a neutral color. The game continues until one player has found and eliminated all of the other player's ships. At that point you can exit the program or play a new game.

Commodore 64 Version

This version of Laser Strike (Program 1) requires at least one joystick. If you play the game with two human players, you may use either one or two joysticks. When using only one joystick, plug the stick into port 2.

Apple II Version

The Apple II version of Laser Strike (Program 2) uses keyboard controls and runs in either ProDOS or DOS 3.3. Move the cursor with the cursor keys and press the space bar to fire.

Amiga Version

This version of Laser Strike (Program 3) includes speech synthesis and stereo sound effects. To hear the stereo effect, make sure that both of the Amiga's audio channels are connected to your monitor or amplifier as explained in the user's manual. Press the cursor keys to move the cursor and the space bar to fire or deploy ships.

IBM PC/PCjr Version

Laser Strike for the IBM PC/PCjr (Program 4) requires BASICA and a color/graphics card for the PC or cartridge BASIC for the PCjr. Use keyboard controls to play the game: The space bar fires the laser and the cursor keys move the cursor.

Laser Strike For Atari 400, 800, XL, And XE

This version of Laser Strike (Program 5) requires a joystick. Plug the joystick into port 1 before you run the program. For a two-player game, both players share the same joystick. The ships are all the same color—either blue or orange, depending on which Atari model you are using. Move the cursor with the joystick and press the fire button to deploy a ship or fire the laser.

ST Version

Laser Strike for the Atari 520ST or 1040ST (Program 6) requires a color monitor. Set the screen to low-resolution mode before booting BASIC. The game is played with the mouse. Move the mouse cursor to the desired square; then press the left mouse button. Do not type more than eight characters when you enter a player's name. If you wish to play again after finishing a game, you must reboot the computer by pressing the reset button, run BASIC from the desktop, and rerun the program.

BOOKS

that stand
on their own

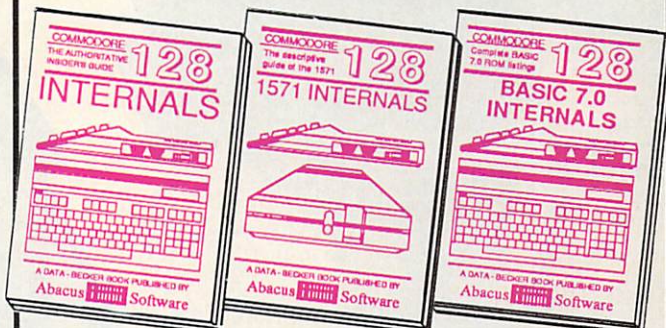

C-128 INTERNALS
Detailed guide on the 128's operating system. Explains graphic chips, Memory Management Unit, input and output, 80 column graphics and fully-commented ROM listings, more. 500pp \$19.95

1571 INTERNALS
Vital insiders' guide. Sequential, relative files, and direct access commands. Describes DOS routines. Discusses the various disk formats. Fully-commented ROM listings. 450pp \$19.95

C-128 BASIC 7.0 Internals
Get all the inside information on BASIC 7.0. This exhaustive handbook is complete with fully-commented BASIC 7.0 ROM listings, processor control programs, more. \$24.95

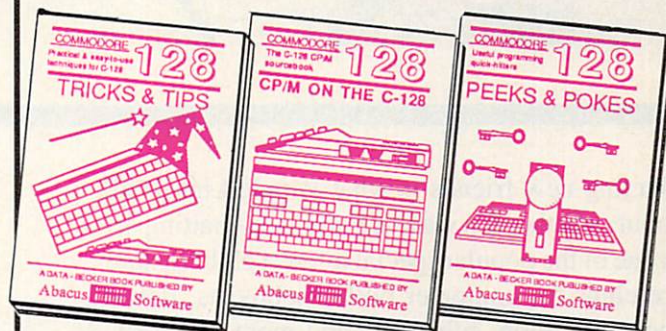

C-128 TRICKS & TIPS
Filled with fascinating and practical info on the C-128. Create multiple screens, 80 column hires graphics, learn bank switching. 300 pages of useful information for everyone. \$19.95

C-128 CP/M User's Guide
Take a revealing look into CP/M on your 128. Essential guide with a simple explanation of the operating system, memory usage, CP/M utility programs, submit files. 300pp \$19.95

C-128 PEEKS & POKES
Presents dozens of programming quick-n-titters, fascinating and useful techniques on the operating system, stacks, zero page, pointers, the BASIC interpreter, and more. 240pp \$16.95

C-128 BASIC Training Guide
Your essential introduction to programming in BASIC on your C-128. Chapter quizzes to test your knowledge on what you're learning. Discusses problem analysis; descriptions of all BASIC commands with many examples; monitor commands; utilities; much more. \$16.95

128/64 Computer Aided Design
Learn the fundamentals of CAD while developing your own system on the 128 or 64 with Simon's Basic. Create objects on-screen to dump to a printer. 3D techniques, mirroring and duplicating images, hatching. All the information you need to create a mini-CAD system. 300pp \$19.95

Commodore 64 and Commodore 128 are trademarks of Commodore Ltd.

For the most complete series of C-128 or C-64 books available, call for the name of your nearest bookstore or dealer. Or order direct by calling 616/241-5510. Add \$4.00 per order for S&H. Foreign add \$10.00 per book. Call or write for your free catalog of books and software. Dealers inquire welcome. Over 1500 dealers nationwide.

Phone (616) 241-5510

Abacus 

Telex 709-101 • Fax 616/241-5021
P.O. Box 7219 Dept. CC Grand Rapids, MI 49510

Become A "Plinker" ... And Fall In *LOVE* With Your Modem

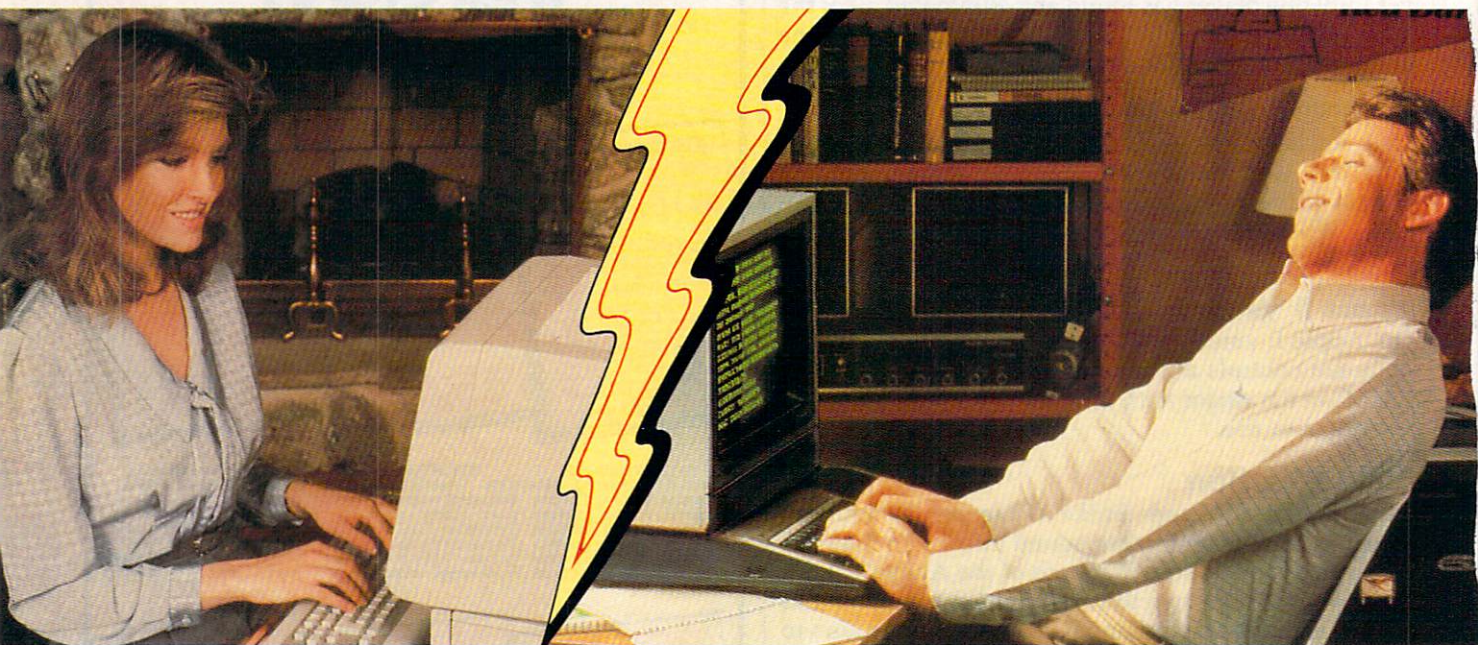

Meeting new friends is what People/Link is all about; whether it's via live PartyLine chatting or in one of the popular special interest clubs. There are clubs for computer buffs, hobbyists, dating, sports, religion, lifestyles, and more. And, of course, they all have complete upload and download support. Our **private** mail system even allows "power" users to send binary or ASCII files of up to 192K.

You may call now to sign-up or to receive more information:

VIA MODEM
(800) 826-8855
(312) 822-9712

VIA VOICE LINE
(800) 524-0100
(312) 870-5200

(ILLINOIS RESIDENTS)



	REGISTRATION FEE	HOURLY NON-PRIME TIME RATES*		
		300 baud	1200 baud	2400 baud
People/Link	\$10.00	\$ 4.25	\$ 4.95	\$ 6.95
Genie	\$18.00	\$ 5.00	\$ 5.00	\$15.00
Compuserve	\$39.95	\$ 6.25	\$12.75	\$19.25
The Source	\$49.95	\$ 8.40	\$10.80	\$12.00
Delphi	\$49.95	\$ 7.20	\$ 7.20	\$ 7.20

Rates in effect June 19, 1986. Rates subject to change.
*Non-prime rates in effect 6pm - 7am local time & all day Sat - Sun.

Send Me FREE Information Packet

Name _____

Address _____

City _____

State _____ Zip _____

MAIL TO: American PEOPLE/LINK
Arlington Ridge Office Center
3215 N. Frontage Road - Suite 1505
Arlington Heights, Illinois 60004

USE YOUR VISA, MASTERCARD
OR AMERICAN EXPRESS CARD.



Genie is a trademark of General Electric Company. CompuServe is a trademark of CompuServe Incorporated, a subsidiary of H&R Block Company. The Source is a trademark of Source Telecomputing Corporation, a subsidiary of the Reader's Digest Association. Delphi is a trademark of General Videotex Corporation.

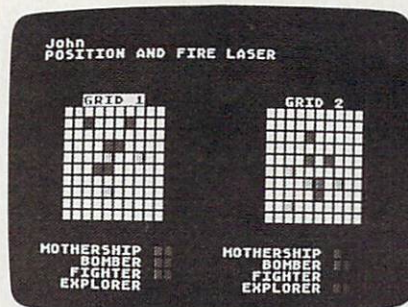
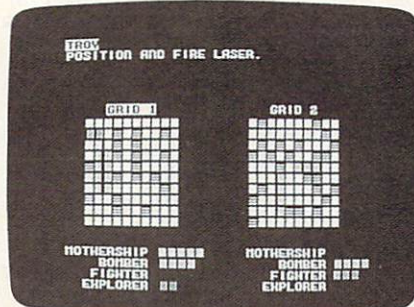
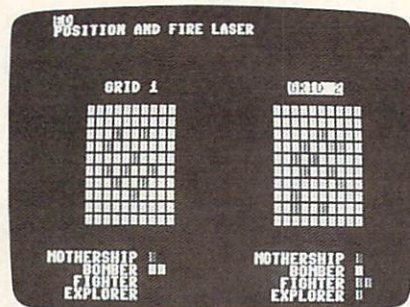

"Laser Strike" for the Commodore 64, an interesting strategy game for one or two players.

The Apple II version of "Laser Strike" runs under DOS 3.3 or ProDOS.

"Laser Strike" for the Atari 400, 800, XL, and XE.

For instructions on entering these programs, please refer to "COMPUTE!'s Guide to Typing In Programs" in this issue of COMPUTE!.

Program 1: Commodore 64 Laser Strike

```
MF 10 :REM OPENING
HH 20 POKE53281,0:POKE53280,0:
PRINTCHR$(142)" {CLR}
{10 DOWN}";
PS 30 S=54272:FORI=0TO24:POKEI
+S,0:NEXT
XS 40 C$="{WHT}{RED}{CYN}{PUR}
{GRN}{BLU}{YEL}{1}{2}{3}
{6}{7}":D$="LASER STRIKE
"
KD 50 POKES+6,240:POKES,100:PO
KES+1,100:POKES+4,129
GS 60 FORI=1TO12:POKES+24,I
BG 70 PRINT "{UP}"TAB(14)LEFT$(
C$,I);LEFT$(D$,I):POKE53
280,I
JD 80 FORJ=1TO100:NEXTJ,I:POKE
S+4,0:POKE53280,0
QJ 90 :REM SET-UP
FE 100 DIMG(1,9,9),NH(1,5),XH(
1,5),YH(1,5),DX(1,5),DY
(1,5),TA(1,5)
MQ 110 GB(0)=55620:GB(1)=55641
:JS=56320:NJ=0:GOSUB900
QB 120 B$="{39 SPACES}"
DB 130 A$="{RVS}LLLLLLLLLLL"
ED 140 FORI=2TO5:READS$(I):NEX
T
DC 150 FORI=0TO6:READC(I):NEXT
XJ 160 PRINT "{3 DOWN}{WHT}"
```

```
CX 170 FORI=0TO1:PRINT "PLAYER"
STR$(I+1);:INPUTP$(I)
AP 180 IFP$(I)="THENC(P(I)=1:P
$(I)="COMPUTER"
PA 190 PX(I)=0:PY(I)=0:NEXT:IF
CP(0)=1ORCP(1)=1THEN240
JG 200 PRINT "NUMBER OF JOYSTIC
KS (1/2)?"
CR 210 GETK$:IFK$<>"1"ANDK$<>"
2"THEN210
AB 220 NJ=VAL(K$)-1
SQ 230 :REM DRAW SCREEN
BP 240 PRINT "{CLR}{6 DOWN}
{WHT}"TAB(6)"GRID 1"SPC
(15)"GRID 2"
EF 250 GOSUB950
MK 260 PRINT:PRINT "{WHT}"
CH 270 FORN=5TO2STEP-1:L=10-LE
N(S$(N))
BR 280 PRINTSPC(L)S$(N)SPC(13+
L)S$(N):NEXT
HA 290 :REM DEPLOY SHIPS
BS 300 FORPP=0TO1:P=ABS(PP-1):
FORN=5TO2STEP-1
MH- 310 PRINT "{HOME}{WHT}{RVS}"
P$(PP)
RP 320 PRINT "DEPLOY YOUR "S$(N
);
SC 330 POKE646,C(N):PRINTLEFT$(
A$,N+1)
XH 340 IFCP(PP)=0THENGOSUB1000
:GOSUB1090:GOTO360
CP 350 X=INT(RND(0)*(10-N)):Y=
INT(RND(0)*(10-N)):JV=2
+INT(RND(0)*2)*6:GOSUB1
110
DX 360 IFER=1THEN310
```

```
ER 370 GOSUB1270:NEXT:GOSUB950
:NEXT:FORI=0TO1:PX(I)=0
:PY(I)=0:NEXT
AE 380 :REM MAIN LOOP
XP 390 PRINT "{HOME}{WHT}{RVS}"
P$(P):PP=P
DP 400 PRINT "POSITION AND FIRE
LASER":PRINT "{3 DOWN}"
QS 410 IFP=0THENPRINTSPC(6)"
{RVS}GRID 1{OFF}"SPC(15
)"GRID 2"
GX 420 IFP=1THENPRINTSPC(6)"GR
ID 1"SPC(15)"{RVS}GRID
{SPACE}2"
DK 430 PRINT "{5 UP}":IFCP(P)=0
THENGOSUB1000:GOTO450
FQ 440 GOSUB630
XQ 450 GOSUB1290:GOSUB1420:GOS
UB980:GOSUB1270
QM 460 IFTH(P)=14THEN490
JS 470 P=ABS(P-1):GOTO390
PP 480 :REM END GAME
ER 490 PRINT "{CLR}{CYN}"
CR 500 PRINTSPC(14)"O[9 Y]P"
GC 510 PRINTSPC(14)"H[9 Y]L]GA
ME OVER{CYN}[N]"
MM 520 PRINTSPC(14)"L[9 P]@"
FC 530 PRINT "{2 DOWN}{WHT}"TAB
(20-LEN(P$(P)))/2)P$(P)
KK 540 PRINTSPC(9)"HAS FREED T
HE GALAXY!"
CK 550 PRINT "{3 DOWN}"SPC(12)"
PLAY AGAIN [Y/N]"
BX 560 GETK$
FR 570 PRINT "{HOME}{2 DOWN}"SP
C(15)"{YEL}GAME OVER":F
ORI=1TO200:NEXT
```

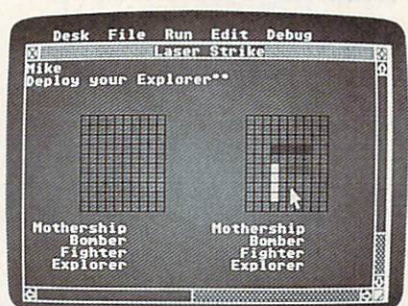
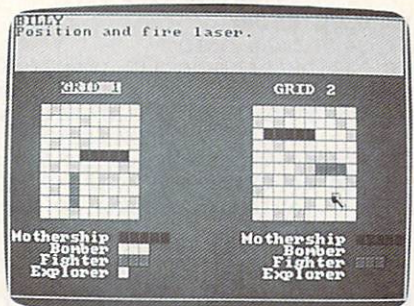
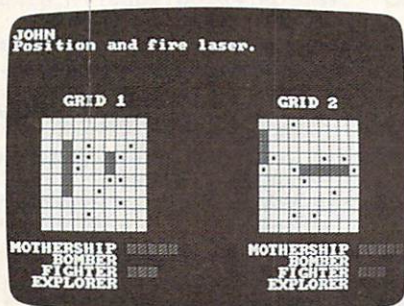

The IBM PC/PCjr version of "Laser Strike" requires BASICA and a color/graphics card for the PC.

Amiga "Laser Strike," a strategy game with stereo sound effects.

"Laser Strike" for Atari ST computers takes advantage of the ST's mouse.

Copies of articles from this publication are now available from the UMI Article Clearinghouse.

For more information about the Clearinghouse, please fill out and mail back the coupon below.



Yes! I would like to know more about UMI Article Clearinghouse. I am interested in electronic ordering through the following system(s):

- DIALOG/Dialorder ITT Dialcom
- OnTyme OCLC ILL Subsystem

- Other (please specify) _____
- I am interested in sending my order by mail.
- Please send me your current catalog and user instructions for the system(s) I checked above.

Name _____
 Title _____
 Institution/Company _____
 Department _____
 Address _____
 City _____ State _____ Zip _____
 Phone (____) _____

Mail to: University Microfilms International
 300 North Zeeb Road, Box 91 Ann Arbor, MI 48106

```

HG 580 PRINT "{HOME}{2 DOWN}"SP
C(15)"[4]GAME OVER":FOR
I=1TO200:NEXT
BD 590 IFK$="Y"THENRUN
SK 600 IFK$="N"THENPRINT "{CLR}
":END
XQ 610 GOTO560
RG 620 :COMPUTER STRIKE
CA 630 H=0:FORN=2TO5:IFNH(P,N)
>0ANDNH(P,N)<NTHENSH=N:
H=1
ER 640 NEXT:IFH=0THEN830
JM 650 X=XH(P,SH):Y=YH(P,SH):I
FNH(P,SH)>1THEN760
PS 660 FORI=0TO3:PR(I)=0:NEXT
QB 670 R=INT(RND(0)*4):IFPR(R)
=1THEN670
DG 680 DX(P,SH)=0:DY(P,SH)=0:E
R=0:PR(R)=1:GOSUB1680
XJ 690 IFR=0THENDX(P,SH)=1:IFT
X<SHORXP<XNTHENER=1
DE 700 IFR=1THENDX(P,SH)=-1:IF
TX<SHORXN<XPTHENER=1
PA 710 IFR=2THENDY(P,SH)=1:IFT
Y<SHORYP<YNTHENER=1
KC 720 IFR=3THENDY(P,SH)=-1:IF
TY<SHORYN<YPTHENER=1
QX 730 X=X+DX(P,SH):Y=Y+DY(P,S
H)
XQ 740 GOSUB1640:IFER=0THENIFG
(P,X,Y)<>1THEN870
ER 750 X=X-DX(P,SH):Y=Y-DY(P,S
H):GOTO670
AR 760 X=X+DX(P,SH):Y=Y+DY(P,S
H)
XP 770 ER=0:GOSUB1640:IFER=1TH
ENGOSUB810:GOTO760
SM 780 IFG(P,X,Y)=1THENGOSUB81
0:GOTO760
AS 790 IFG(P,X,Y)=0THENGOSUB81
0
XJ 800 GOTO870
PQ 810 IFTA(P,SH)=0THENDX(P,SH
)=-DX(P,SH):DY(P,SH)=-D
Y(P,SH):TA(P,SH)=1
MJ 820 RETURN
KH 830 X=INT(RND(0)*10):Y=INT(
RND(0)*10)
BJ 840 IF((X+Y)AND1)=0THEN830
KP 850 IFG(P,X,Y)=1THEN830
XJ 860 GOSUB1680:IFTX<LS(P)AND
TY<LS(P)THEN830
BX 870 CO=7:GOSUB980
CX 880 RETURN
JP 890 :INIT ARRAYS
QF 900 FORI=0TO1:FORJ=0TO9:FOR
K=0TO9:G(I,J,K)=0:NEXTK
,J,I
JC 910 FORI=0TO1:TH(I)=0:CP(I)
=0:LS(I)=5
QJ 920 FORJ=0TO5:NH(I,J)=0:TA(
I,J)=0:NEXTJ,I
MB 930 RETURN
DK 940 :DRAW GRID
DC 950 PRINT "{HOME}{7 DOWN}[7]
"
GX 960 FORI=1TO10:PRINTTAB(4)A
$SPC(11)A$:NEXT:RETURN
QK 970 :PUT GRID PT ON SCREEN
KH 980 AD=GB(P)+40*Y+X:PC=PEEK
(AD)AND15:POKEAD,CO:RET
URN
QA 990 :CURSOR AROUND GRID UNT
IL FIRE
KB 1000 X=PX(P):Y=PY(P):X1=X:Y
1=Y:CO=7:GOSUB980
HS 1010 JV=15-PEEK(JS+PP*NJ)AN
D15
RG 1020 IF(PEEK(JS+PP*NJ)AND16
)=0THENPX(P)=X:PY(P)=Y
:RETURN
GK 1030 IFJV=1THENIFY1>0THENY1
=Y1-1
XX 1040 IFJV=2THENIFY1<9THENY1
=Y1+1
AJ 1050 IFJV=4THENIFX1>0THENX1
=X1-1
XA 1060 IFJV=8THENIFX1<9THENX1
=X1+1
SQ 1070 CO=PC:GOSUB980:X=X1:Y=
Y1:CO=C(6):GOSUB980:GO
TO1010
QA 1080 :DRAW SHIP
AM 1090 PRINT "{WHT}HORIZONTAL
{SPACE}[RIGHT] OR VERT
ICAL [DOWN]?"
JC 1100 JV=15-PEEK(JS+PP*NJ)AN
D15:IFJV<>2ANDJV<>8THE
N1100
RJ 1110 IFJV=8ANDX+N-1>9THEN12
20
QM 1120 IFJV=2ANDY+N-1>9THEN12
20
FE 1130 ER=0:X1=X:Y1=Y:IFJV=8T
HEN1180
AC 1140 FORI=YTOY+N-1:IFG(P,X,
I)<>0THENER=1
MB 1150 NEXT:IFER=1THEN1220
KS 1160 FORY=Y1TOY1+N-1:G(P,X,
Y)=N:IFCP(PP)=0THENCO=
C(N):GOSUB980
CB 1170 NEXT:RETURN
PJ 1180 FORI=XTOX+N-1:IFG(P,I,
Y)<>0THENER=1
SQ 1190 NEXT:IFER=1THEN1220
BS 1200 FORX=X1TOX1+N-1:G(P,X,
Y)=N:IFCP(PP)=0THENCO=
C(N):GOSUB980
MH 1210 NEXT:RETURN
KB 1220 ER=1:IFCP(PP)=0THENPRI
NT"INVALID CHOICE":CO=
PC:GOSUB980:GOSUB1250
QG 1230 GOSUB1270:RETURN
MK 1240 :DELAY
DE 1250 FORI=1TO1500:NEXT:RETU
RN
FS 1260 :ERASE TOP OF SCREEN
ED 1270 PRINT "{HOME}";:FORI=1T
O5:PRINTB$:NEXT:RETURN
MK 1280 :LASER SOUND
DC 1290 FORI=0TO24:POKEI+S,0:N
EXT
RM 1300 POKES+24,15:POKES+6,24
0
BA 1310 FORI=15TO1STEP-1
GD 1320 POKES+24,I:POKES+4,17:
POKES,75:POKES+1,34
BQ 1330 FORJ=1TO25:NEXT:POKES+
4,16
XP 1340 NEXT:POKES+24,0:RETURN
MP 1350 :WAVE SOUND
AJ 1360 FORI=0TO6:POKEI+S,0:NE
XT
HC 1370 POKES+3,8:POKES+6,240:
POKES+4,129:POKE54273,
75
XF 1380 FORI=1TO10STEP.15:POKE
S+24,I:NEXT
GQ 1390 FORI=10TO1STEP-.02:POK
ES+24,I:NEXT
MM 1400 POKES+4,128:POKES+24,0
:RETURN
GF 1410 :CHECK LASER STRIKE
RR 1420 N=G(P,X,Y)
ME 1430 IFN=0THENPRINT"MISS!":
GOSUB1250:CO=C(1):G(P,
X,Y)=1:RETURN
AG 1440 IFN=1THENPRINT"ALREADY
HIT":GOSUB1250:CO=PC:
RETURN
  
```

At Last! A Chess Program that's On YOUR Side!

**Paul Whitehead
Teaches Chess
\$49.95**

Now, over 40 hours of interactive animated chess instruction are yours, from the mind of an American Open Champion. For beginners to seasoned tournament players, the techniques of a top master are exposed!

- Rules
- Chess Notation
- Opening Principles
- Piece Development
- Surprise Checks
- Greed
- Traps
- "Desperado" Moves
- Pins
- Forks
- Skewers
- Overloaded Pieces
- In-Between Moves
- Back-Rank Checkmate
- Smothered Mates
- Stalemates
- Sacrifices
- Blockades
- Fianchettoes
- The Lucena Position
- King & Pawn Endings
- The Active Rook

- Perpetual Check
- Tempo & Zugzwang
- Isolated Pawns
- Passed Pawns
- Opposition of Kings
- Triangulation
- Hypermodern Attack
- Classic Openings
- Quizzes
- Tactics For Each Piece
- Weak Points in the Opening
- Brilliant Queen Moves
- King as a Pawn Escort
- The 3-Pawn Breakthrough
- Opposite Color Bishops
- Good & Bad Pawn Positions
- Converting a Material Advantage to a Win
- Forcing Checkmate Using Various Piece Combinations

... and more!

ROAD MAPS

Each package includes a detailed two-sided ROAD MAP that lets you keep track of your journey through the tutorial database. The Road Maps label the parts of the tutorial both by topic and by Board Number. Using the Board numbers and the EXPRESS DEPOT feature, you can hop around the tutorial at will. You can also skip over material you already know.

**FREE!
COFFEEHOUSE
CHESS
MONSTER**

When you want to test your new knowledge against an opponent, a single key calls the COFFEEHOUSE CHESS MONSTER opponent program. It will automatically set up the position you were viewing in the tutorial, offer you a new game, or let you enter a game from a newspaper listing. This is a fully-featured opponent program, which allows you to save an unlimited number of your own games onto disk, modify them, print them out, and re-animate them later.

ORDER TOLL FREE! 1-800-621-0851 x 100

Enlightenment, Inc.

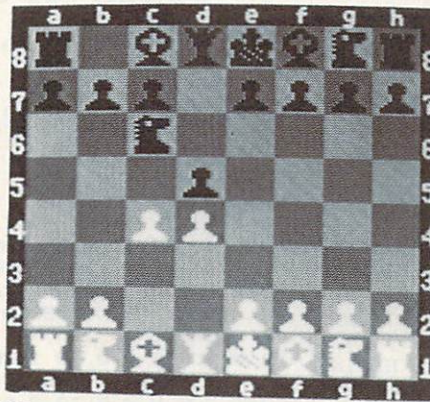

BOARD 180

**MOVE 3 White
Hit Choice**
1=Nf3
2=cxd5

Chigorin's Defense. A fighting defense. Black develops a piece and attacks in the center. White's Choice: 1=Nf3 is a good developing move; 2=cxd5 is premature.

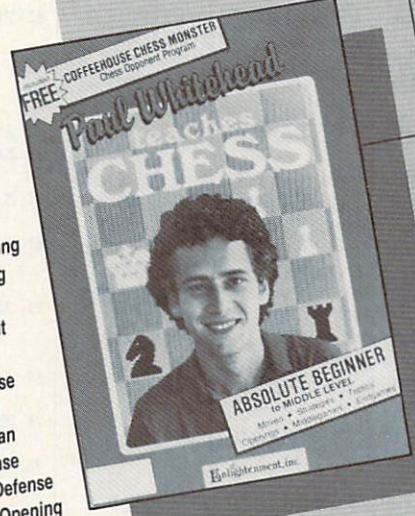

... and others!

YES! Please rush me PAUL WHITEHEAD TEACHES CHESS!

Name _____
Address _____ State _____ Zip _____
City _____

Please enclose \$50.50 (outside Calif.) or \$53.75 (Calif. residents - includes sales tax) per unit... includes shipping & handling. Please send to: ENLIGHTENMENT INC., 1240 Sanchez St., San Francisco, CA 94114.

DELIVERY: 5 days from receipt of order.

IBM PC/PC jr. Apple II Commodore 64 Atari ST

Enclosed is: \$ _____

```

PC 1450 PRINT "{GRN}DIRECT HIT I
"
EK 1460 FORI=0TO24:POKES+I,0:N
EXT
KQ 1470 POKES+24,15:POKES+8,1:
POKES+7,0:POKES+12,21:
POKES+13,250:POKES+11,
129
DJ 1480 FORI=1TO11:POKE53280,I
:FORJ=1TO25:NEXTJ,I:PO
KES+11,128:POKE53280,0
QC 1490 NH(P,N)=NH(P,N)+1:TH(P
)=TH(P)+1
FP 1500 G(P,X,Y)=1:PRINT "
{HOME}{18 DOWN}"
JD 1510 FORI=0TO5-N:PRINT:NEXT
KC 1520 IFP=0THENPRINTSPC(11);
CG 1530 IFP=1THENPRINTSPC(34);
XC 1540 CO=C(N):POKE646,CO:PRI
NTLEFT$(A$,NH(P,N)+1)
KQ 1550 IFN<>NH(P,N)THENXH(P,N
)=X:YH(P,N)=Y:GOTO1620
DP 1560 FORI=2TO5:IFNH(P,I)=0T
HENLS(P)=I
EC 1570 NEXT:GOSUB1360:PRINT "
{HOME}{3 DOWN}{CYN}"
KE 1580 FORI=1TO10
SD 1590 PRINT "[UP]"TAB(20-LEN(
S$(N))/2)S$(N)
HJ 1600 PRINTSPC(15)"DESTROYED
I":FORJ=1TO50:NEXT
KQ 1610 PRINT "[2 UP]"TAB(20-LE
N(S$(N))/2)"[RVS]"S$(N
):FORJ=1TO50:NEXTJ,I
AH 1620 FORI=1TO500:NEXT:RETUR
N
CA 1630 :CHECK X AND Y
XS 1640 IFX<0ORX>9THENER=1
XJ 1650 IFY<0ORY>9THENER=1
DJ 1660 RETURN
EK 1670 :CHECK X SIZE OF SPACE
BR 1680 X1=X
FG 1690 X1=X1+1:IFX1<=9THENIFG
(P,X1,Y)<>1THEN1690
AS 1700 XP=X1-X:X1=X
HP 1710 X1=X1-1:IFX1>=0THENIFG
(P,X1,Y)<>1THEN1710
KB 1720 XN=X-X1:TX=XN+XP-1:Y1=
Y
AK 1730 Y1=Y1+1:IFY1<=9THENIFG
(P,X,Y1)<>1THEN1730
JB 1740 YP=Y1-Y:Y1=Y
FK 1750 Y1=Y1-1:IFY1>=0THENIFG
(P,X,Y1)<>1THEN1750
CH 1760 YN=Y-Y1:TY=YN+YP-1:RET
URN
SB 1770 DATA EXPLORER,FIGHTER,
BOMBER,MOTHERSHIP
JX 1780 DATA 14,11,8,4,5,2,7

```

Program 2: Apple II Laser Strike

Version by Tim Midkiff, Editorial Programmer

```

FA 40 HGR2
A5 50 DIM G(1,9,9),C(1,9,9),NH(1
,5),XH(1,5),YH(1,5),DX(1,5
),DY(1,5),TA(1,5)
5F 60 RESTORE : FOR I = 0 TO 6:
READ CH(I): NEXT :GX(0) =
18:GX(1) = 158
AF 70 DATA 3,4,5,2,1,6,3
70 80 B$ = " ": FOR I = 1 TO 37:
B$ = B$ + " ": NEXT
06 90 FOR I = 2 TO 5: READ S$(I)
: NEXT
06 100 DATA EXPLORER,FIGHTER,BOM
BER,MOTHERSHIP

```

```

9D 110 GOSUB 1330: GOSUB 1460
8A 112 IF PEEK (190 * 256) = 76
THEN PRINT CHR$(4);"PR#A
768": GOTO 116
C4 114 POKE 54,0: POKE 55,3: CAL
L 1002
5B 116 POKE 6,0: POKE 7,141: POK
E 230,64
C1 118 HGR2
38 120 VTAB 11: HTAB 14: INVERSE
: PRINT "LASER STRIKE":
NORMAL : PRINT
E1 130 FOR I = 0 TO 1
27 140 PRINT "PLAYER " STR$(I +
1);: INPUT P$(I)
8B 150 IF P$(I) = "" THEN CP(I)
= 1:P$(I) = "COMPUTER"
96 160 NEXT : HGR2 : VTAB 7: HTA
B 6: PRINT "GRID 1" SPC(
14)"GRID 2"
4B 170 FOR P = 0 TO 1: GOSUB 700
: NEXT : VTAB 20
9C 180 FOR N = 5 TO 2 STEP - 1:L
= 10 - LEN (S$(N))
8B 190 PRINT SPC( L)S$(N) SPC( 2
+ L)S$(N) : NEXT
65 200 D = 0: FOR PP = 0 TO 1:P
= ABS (PP - 1):LS(P) = 5
5A 210 FOR N = 5 TO 2 STEP - 1:E
R = 1
85 220 VTAB 1: INVERSE : PRINT P
$(PP): NORMAL
72 230 PRINT "DEPLOY YOUR "S$(N)
" "
EE 240 FOR I = 1 TO N: PRINT CHR
$(CH(2));: NEXT
5F 250 IF CP(PP) = 0 THEN GOSUB
790: GOTO 270
92 260 X = INT ( RND (1) * (10 -
N)):Y = INT ( RND (1) *
(10 - N))
2A 270 GOSUB 870: IF ER = 1 THEN
220
05 280 GOSUB 1050: NEXT : GOSUB
700: NEXT : P = 1:D = 1: G
OSUB 1050: FOR I = 0 TO 1
:PX(I) = 0:PY(I) = 0: NEX
T
9A 290 P = ABS (P - 1):PP = P
8B 300 VTAB 1: HTAB 1: INVERSE :
PRINT P$(P): NORMAL
8F 310 PRINT "POSITION AND FIRE
LASER.": VTAB 7: HTAB 6
69 320 IF P = 0 THEN INVERSE : P
RINT "GRID 1": : NORMAL :
PRINT SPC( 14)"GRID 2"
97 330 IF P = 1 THEN PRINT "GRID
1" SPC( 14);: INVERSE :
PRINT "GRID 2": NORMAL
74 340 IF CP(P) = 0 THEN GOSUB 7
90: GOTO 360
7B 350 GOSUB 450:CO = 1: GOSUB 7
20
7B 360 GOSUB 1060: GOSUB 720: GO
SUB 1050
02 370 IF TH(P) < 14 THEN 290
2B 380 HGR2 : VTAB 11: HTAB 15:
INVERSE : PRINT "GAME OVE
R": NORMAL
25 390 VTAB 13: HTAB 20 - LEN (P
$(P)) / 2: PRINT P$(P)
E8 400 VTAB 14: HTAB 9: PRINT "H
AS FREED THE GALAXY!"
9A 410 VTAB 17: HTAB 12: PRINT "
PLAY AGAIN [Y/N]";
5C 420 GET K$: IF K$ < > "Y" AND
K$ < > "N" THEN 420
7B 430 IF K$ = "Y" THEN RUN
AB 440 IF K$ = "N" THEN HOME : E
ND
8B 450 H = 0: FOR N = 2 TO 5: IF
NH(P,N) > 0 AND NH(P,N)

```

```

< N THEN SH = N:H = 1
21 460 NEXT : IF H = 0 THEN 650
8E 470 X = XH(P,SH):Y = YH(P,SH)
: IF NH(P,SH) > 1 THEN 58
0
9F 480 FOR I = 0 TO 3:PR(I) = 0:
NEXT
8A 490 R = INT ( RND (1) * 4): I
F PR(R) = 1 THEN 490
81 500 DX(P,SH) = 0:DY(P,SH) = 0
:ER = 0:PR(R) = 1: GOSUB
1240
FD 510 IF R = 0 THEN DX(P,SH) =
1: IF TX < SH OR XP < XN
THEN ER = 1
25 520 IF R = 1 THEN DX(P,SH) =
- 1: IF TX < SH OR XN < X
P THEN ER = 1
30 530 IF R = 2 THEN DY(P,SH) =
1: IF TY < SH OR YP < YN
THEN ER = 1
64 540 IF R = 3 THEN DY(P,SH) =
- 1: IF TY < SH OR YN < Y
P THEN ER = 1
08 550 X = X + DX(P,SH):Y = Y +
DY(P,SH)
84 560 GOSUB 1210: IF ER = 0 THE
N IF G(P,X,Y) < > 1 THEN
RETURN
16 570 X = X - DX(P,SH):Y = Y -
DY(P,SH): GOTO 490
DE 580 X = X + DX(P,SH):Y = Y +
DY(P,SH)
C0 590 ER = 0: GOSUB 1210: IF ER
= 1 THEN GOSUB 630: GOTO
580
7A 600 IF G(P,X,Y) = 1 THEN GOSU
B 630: GOTO 580
E8 610 IF G(P,X,Y) = 0 THEN GOSU
B 630
1A 620 RETURN
7B 630 IF TA(P,SH) = 0 THEN DX(P
,SH) = - DX(P,SH):DY(P,SH
) = - DY(P,SH):TA(P,SH) =
1
1E 640 RETURN
76 650 X = INT ( RND (1) * 10):Y
= INT ( RND (1) * 10)
7B 660 IF (X + Y) / 2 = INT ((X
+ Y) / 2) THEN 650
EE 670 IF G(P,X,Y) = 1 THEN 650
52 680 GOSUB 1240: IF TX < LS(P)
AND TY < LS(P) THEN 650
28 690 RETURN
91 700 CO = 0: FOR X = 0 TO 9: F
OR Y = 0 TO 9: IF C(P,X,Y
) < > 0 THEN
49 710 GOSUB 720: NEXT Y,X: RETU
RN
E8 720 HCOLOR= CH(CO):HX = X * 8
+ GX(P):HY = Y * 8 + 59
28 730 FOR I = 0 TO 5: HPLT HX,
HY + I TO HX + 5,HY + I:
NEXT :PC = C(P,X,Y):C(P,X
,Y) = CO
7B 740 IF CO = 6 THEN HCOLOR= 4:
FOR I = 0 TO 5 STEP 2: H
PLOT HX,HY + I TO HX + 5,
HY + I: NEXT
21 750 RETURN
C1 760 IF X > 0 THEN T = C(P,X -
1,Y): IF T < > 0 AND T <
> 6 THEN HCOLOR= CH(T):X
2 = HX - 8: FOR I = 0 TO
5: HPLT X2,HY + I TO X2
+ 5,HY + I: NEXT
97 770 IF X < 9 THEN T = C(P,X +
1,Y): IF T < > 0 AND T <
> 6 THEN HCOLOR= CH(T):X
2 = HX + 8: FOR I = 0 TO
5: HPLT X2,HY + I TO X2
+ 5,HY + I: NEXT

```

SILICON EXPRESS DISKS
SS/IDD 6.95
DS/IDD 7.95

VERBATIM OR MAXELL
SS/IDD 13.95
DS/IDD 16.95

ELEPHANT
SS/IDD 7.95
DS/IDD 8.95

DATA CASE
7.95

SILICON EXPRESS

INSIDE OHIO
1-800-225-0755
YOUR TOLL FREE ACCESS OUTSIDE OHIO
1-800-228-0755
CALL...FOR THE BEST PRICES...
BEST DELIVERY...
We have hundreds of other programs in stock at Fantastic savings.

LASER 128—APPLE COMPATIBLE COMPUTER \$395.95

HARDWARE

IBM	CompuServe Starter	21.95
APPLE	Dataseq	7.95
COMMODORE	Disk Notcher	4.95
	Flip-n-File	10.95
	Lemon	31.95
	Lime	48.95

APPLE HARDWARE

80 Col. 64K Card (II E)	49.95
Apple Cat II	184.95
Disk Drive Cont	CALL
Disk Drive Hi Tech	119.95
Gibson Light Pen	148.00
Grappler Buffered	114.95
Grappler Pro	69.95
Grappler (serial)	69.95
Grappler C	69.95
Hotlink	44.95
Kraft Joystick IIE IIC	23.95
Koala Pad +	70.45
Laser 128 Computer	394.95
Mach II Joystick	25.95
Mach III Joystick	31.95
Micromodem IIE	139.95
Mockingboard A or B	65.95
Mockingboard C	116.00
Mockingboard D	126.45
Multiram CX 512K	209.00
Multiram IIE 80/64K	124.00
Paddlesticks	26.50
Parallel Printer Card	44.95
Prometheus 1200A	254.95
Print-it	122.95
Super Serial Card	84.95
System Saver Fan	58.49
Thunder Clock	102.95
Wildcard II	74.95
ZEE 80A Checkmate	54.95
Zoom IIE	102.95

PRINTERS

Star LV1210	199.95
Star NX-10	255.00
Star PowerType	344.95
Printer Stand	16.95
Okidata 182P	229.95
Okimate 20	209.95
Colorfed print ribbons	CALL
Color Paper Pack	12.95
Print Shop Refill 12.25	

MONITORS

Magnavox Monitors	CALL
Amdek Color 600	414.99
Samsung Color Mntn	169.96

COMMODORE

Acrojet	24.95
Air Rescue I	24.95
Bard's Tale	27.50
Ballblazer	22.95
Back to Basics	134.95
Bank Street Storybook	27.95
Bank Street Speller	34.95
Bank Street Writer	34.95
Basic Toolkit	29.95
Blazing Paddles	24.95
Brwred Time 64/128	20.95
Carmen Sandiego	22.95
Color Me	20.95
Cntdown to Shtdwn	20.95
Fast Tracks	20.95
Gertrude's Secrets	20.95
G I Joe	19.95
Graphics Magician	27.95
Grappler CD	79.95
Grt Amer Road Race	20.95
Hacker	20.95
Jet 64/128	27.95
Jet Combat Simulator	20.95
Karateka	19.45
Kennedy Approach	24.95
Kola Pad	54.95
Kung Fu	20.95
Little Comp. People	24.95
Mail Order Monsters	24.95
Merlin	34.95
Mig Alley Ace	24.95
Multiplan 64/128	43.95
Music Shop	31.95
Nato Commander	19.95
Paper Clip	41.95
PFS: File	34.95
PFS: Sorcerer	25.95
Print Shop	29.95
Print Shop Comp.	21.95
Pr. Shop Gr. 1,2, or 3	13.95
Rescue on Fractalus	22.95
Scrabble 64/128	27.95
Sideways	20.95
Silent Service	19.95
Spitfire Ace	20.95
Spreadsheet	34.95
Spy vs. Spy	20.95
Sticky Bear ABC	20.95
Numbers	20.95
Opposites	20.95
Shapes	20.95
Summer Games I or II	22.95
Temple of Apsah Tril.	22.45
World's Grtst Bsbll	19.95
World's Grtst Ftbl	22.95
Ballyhoo	22.49
Clip Art (Vol 1)	16.49
Clip Art (Vol 2)	21.95
Copy II-	17.95
Crossword Magic	28.95
Crusade in Europe	22.95
Cutthroats	22.49
Deadline	27.95
Early Games	19.95
Easy as ABC's	21.49
Enchanter	22.49
Family Roots	149.95
Fraction Factory	19.95
F-15 Strike Eagle	20.00
Graphics Expander	22.95
Ghost Busters	23.95
Hitchhiker's Guide	22.49
Infidel	25.95
Load Runner	19.45
Magic Spells	20.75
Mastertype	22.95
Math Blaster	26.95
Micro Lg. Baseball	22.95
Micro Lg. Manager	22.95
Micro Lg. Team	13.95
Micro Forever Voy.	24.95
Music Construction	24.75
Newsroom	30.95
One-On-One	24.00
Pitstop II	23.50
Planetfall	22.49
Reader Rabbit	22.75
Sargon III	27.20
Sat (Harcort Brace)	45.00
Seastalker	22.49
Sorcerer	25.95
Speed Reader II	36.95
Spellbreaker	26.95
Spell It	26.95
Spy Hunter	26.00
Starcross	27.95
Suspect	25.95
Suspended	27.95
Temple of Apsah Trl	22.95
Trinity	22.49
Typing Tutor III	28.95
Will Writer	27.95
Winter Games	22.95
Wishbringer	22.49
Witness	22.49
Word Attack	22.95
World's Grtst Bsbll	19.95
Zork I	22.49
Zork II or III	25.95

APPLE SOFTWARE

Minix	14.69
Moebius	35.95
MouseWrite	94.95
Munch-A-Bug	23.95
NATO Commander	19.45
PFS: Plan	69.95
PFS: Write	69.95
PFS: File	69.95
PFS: Graph	69.95
Piece of Cake Math	19.95
Pinpoint	39.95
Prince	48.95
Printographer	27.95
Printmaster	27.95
Prt. Sh. (Color Prtr.)	28.49
Prt Shp Gr. #1,2, or 3	14.49
Print Shop Comp.	23.49
Probyter	17.69
Pronto DOS	14.69
Prof. tour golf	25.89
Power Print	24.95
Quicken	48.95
Report Card	31.95
Rescue on Fractalus	23.50
Reportworks	68.95
Rescue Raiders	24.95
Science tool kit	39.95
Sensible Grammar	52.95
Sensible Speller	63.95
Shape Mechanic	20.00
Sideways	41.95
Silicon Salad	12.69
Skyfox	24.25
Spellworks	27.95
Spitfire Simulator	24.75
Spy Hunter	26.00
Sticky Bear ABC	22.95
Car Builder	22.95
Math	22.95
Numbers	22.95
Reading	22.95
Spellgrabber	22.95
Townbuilder	22.95
Typing	22.95
Summer Games I or II	22.95
SuperCalc 3A	109.95
Terrapin Logo	54.50
Think Tank	88.89
Thinkworks	68.95
Time Is Money	56.95
Tip Disk #1	12.00
Toy Shop	39.95
Transylvania	11.95
Trinity	27.95
Triple-Dump	20.49
Turbo Database Tlxb	39.95
Turbo Pascal 3.0	34.95
Turbo Tutor	20.50
Type I	29.95
Ultima III	33.25
Ultima IV	33.25
Understanding IIE	17.95
Universal file conv	24.95
Utility City	14.69
Video Toolbox	23.95
Visable 6502	31.75
Wilderness	38.95
Wizardry	27.95
Wizard's Toolbox	23.95
Wizprint	14.49
Word Handler	36.95
Word Perfect	125.95
World's Grtst Ftbl	22.95
Write Choice	41.95

APPLE SOFTWARE

Adv. Construction	30.50
Airheart	22.95
Algeblaster	26.95
Alpha Plot	24.89
ASC II Express	73.95
Auto Works	27.95
Bag of Tricks 2	28.95
Bank Street Filer	39.95
Bank Street Mailer	39.95
Bank Street Writer	39.95
Bank Street Speller	39.95
Bard's Tale	27.50
Beagle Bag	14.95
Beagle Basic	17.69
Beagle Graphics	29.95
Beneath Apple DOS	13.95
Big U	17.69
Bookends	64.95
Bop & Wrestle	20.95
Breakers	30.95
Captain Goodnight	19.95
Carmen Sandiego	22.95
Certificate Maker	32.95
Chart'n Graph Tlxb	23.95
Classmates	34.95
Computer Quarterback	27.95
Complete Graphics	27.95
Crypt of Medea	21.95
Database Toolbox	23.95
Dazzle Draw	34.95
D-Code	20.49
DiskQuick	15.49
Dollars & Sense	67.95
DOS Boss	12.69
Double-Take	17.69
Eldolon	22.95
Essential Data Dup	28.95
Extra K	20.49
Fantavision	28.49
Fat Cat	17.69
Flex Type	14.95
Fontrix 1.5	53.25
Fontrix 1 thru 13	ea. 13.00
Font Works	34.95
Forecast	35.00
Frame-Up	14.95
Gato	20.45
G I Joe	19.95
Graphics Department	64.95
Graphic Magician	26.95
Graphworks	39.95
GPLE	25.95
Handler Package	64.95
Impossible Mission	23.50
I.O. Silver	15.69
Jeeves	34.95
Karateka	19.45
Knight of Diamonds	19.95
Kids on Keys	17.95
Kid Writer	18.89
King's Quest I or II	28.00
Koronis Rift	23.49
Legacy of Lylgamyn	22.95
List Handler	36.95
Locksmith	56.95
Macroworks	17.95
Mngng Yr Money	103.95
Megaworks	68.95
Merlin	37.95
Merlin Pro	55.95
Merlin Combo	63.95
Micro Cookbook	21.45
Millionaire	31.95

IBM

ASC II Express	132.95
Balance of Power	34.95
Ballyhoo	27.95
Bank Street Writer	46.50
Breakers	30.95
Certificate Maker	41.95
Crosstalk	94.95
dBase III+	419.95
Dollars & Sense	104.95
Easy	97.50
Einstein Writer	69.95
Electric Disk	199.95
Flight Sim	28.49
Fontrix 2.5	83.00
Fontrix 1 thru 13	ea. 13.00
Framework II	419.95
Fully Powered PC	24.95
Gamecard III	39.95
Gato	20.95
Graphics Expander	27.95
Hacker	20.95
Hacker II	26.95
Jet	31.49
King's Quest I or II	CALL
Knowledgeman 2.0	319.95
Lotus	CALL
Mngng Yr Money	104.95
Micro Cookbook	22.00
Microsoft Word	239.95
Multiplan	110.95
Norton Utilities	55.95
Option Board	73.00
PFS: Access	59.95
PFS: Files	75.95
PFS: First Choice	104.95
PFS: Graph	75.95
PFS: Plan	75.95
PFS: Write	75.95
Print Shop	34.95
Print Shop Cmpn.	32.95
Print Shop Gr. #1	19.95
R-Base 5000	339.95
Reflex	56.95
Report Card	32.95
Sidekick protected	29.00
Sidekick not protected	44.00
Sideways Ver. #3	104.95
Speedkey	104.95
Spy Hunter	25.95
SuperCalc 3	239.95
Superkey	35.50
Swift Calc	97.95
Symphony	CALL
Think Tank	99.95
Time Is Money	71.95
Traveling Sidekick	36.95
Turbo Database Tlxb	39.95
Turbo Lighting	56.95
Turbo Pascal 3.0	59.95
Turbo Prolog	69.95
Turbo Tutor	23.95
Ultima III	35.49
Visable 8088	35.95
Volkswriter Dix #3	141.00
Web. Spell Checker	41.95
Wizardry	36.95
Word Perfect	219.95
Wordstar	214.95
Wordstar 20004	359.95

YOUR ORDER FORM
SILICON EXPRESS

5955 E. Main Street Columbus, Ohio 43213

NAME _____

ADDRESS _____

CITY _____ STATE _____ ZIP _____

CHARGE CARD # _____ Exp. Date _____

QTY.	DESCRIPTION	PRICE

Computer Type _____ SHIPPING _____
Phone No. _____ TOTAL _____

SILICON EXPRESS
5955 E. Main St. Columbus, Ohio 43213

1-614-868-6868

Add \$3.00 shipping, 4.95 in Hawaii and Alaska. MasterCard, Visa accepted. Personal checks allow 2 weeks. 5.5% sales tax for Ohio residents. Returns accepted within 30 days. 20% restocking fee if not replaced with same item. Compatibility not guaranteed.

```

27 780 RETURN
80 790 X = PX(PP):Y = PY(PP):X1
= X:Y1 = Y:CO = 1: GOSUB
720: GOSUB 760
25 800 K = PEEK (49152):T = RND
(1): IF K > 127 THEN POKE
49168,0
4F 810 IF K = 160 THEN PX(PP) =
X:PY(PP) = Y: RETURN
5E 820 IF K = 149 THEN IF X1 < 9
THEN X1 = X1 + 1
59 830 IF K = 136 THEN IF X1 > 0
THEN X1 = X1 - 1
6B 840 IF K = 139 THEN IF Y1 > 0
THEN Y1 = Y1 - 1
6B 850 IF K = 138 THEN IF Y1 < 9
THEN Y1 = Y1 + 1
8E 860 CO = PC: GOSUB 720: GOSUB
760: X = X1:Y = Y1:CO = 1
: GOSUB 720: GOSUB 760: G
OTO 800
75 870 IF G(P,X,Y) < > 0 THEN 10
20
7C 880 K$ = CHR$ (10 + INT ( RND
(1) * 2) * 11): IF CP(PP
) = 1 THEN 910
37 890 VTAB 3: HTAB 1: PRINT "HO
RIZONTAL [RIGHT] OR VERTI
CAL [DOWN]?" : GOSUB 720
15 900 GET K$: IF K$ < > CHR$ (1
0) AND K$ < > CHR$ (21) T
HEN 900
54 910 ER = 0:CO = N: IF K$ = CH
R$ (21) THEN 970
81 920 IF Y + N - 1 > 9 THEN PC
= 0: GOTO 1020
9C 930 FOR I = Y TO Y + N - 1: I
F G(P,X,I) < > 0 THEN ER
= 1
34 940 NEXT : IF ER = 1 THEN PC
= 0: GOTO 1020
8D 950 Y1 = Y: FOR Y = Y1 TO Y1
+ N - 1:G(P,X,Y) = N: IF
CP(PP) = 0 THEN GOSUB 720
D1 960 NEXT : RETURN
9B 970 IF X + N - 1 > 9 THEN PC
= 0: GOTO 1020
36 980 FOR I = X TO X + N - 1: I
F G(P,I,Y) < > 0 THEN ER
= 1
3E 990 NEXT : IF ER = 1 THEN PC
= 0: GOTO 1020
22 1000 X1 = X: FOR X = X1 TO X1
+ N - 1:G(P,X,Y) = N: I
F CP(PP) = 0 THEN GOSUB
720
2F 1010 NEXT : RETURN
CE 1020 ER = 1: IF CP(PP) = 0 TH
EN VTAB 4: HTAB 1: PRINT
"INVALID CHOICE"
C5 1030 CO = PC: GOSUB 720: GOSU
B 1040: GOSUB 1050: RETU
RN
69 1040 FOR I = 1 TO 1500: NEXT
: RETURN
C7 1050 VTAB 1: HTAB 1: FOR I =
1 TO 5: PRINT B$: NEXT :
RETURN
10 1060 FOR I = 15 TO 5 STEP - 5
: FOR J = 1 TO I:S = PEE
K (49200): NEXT : FOR J
= 1 TO 10: NEXT : NEXT
44 1070 N = G(P,X,Y): VTAB 3: HT
AB 1
82 1080 IF N = 0 THEN PRINT "MIS
S!": GOSUB 1040:CO = 6:G
(P,X,Y) = 1: RETURN
16 1090 IF N = 1 THEN PRINT "ALR
EADY HIT":CO = PC: GOSUB
1040: RETURN
C1 1100 CO = N: PRINT "DIRECT HI
T!"
2C 1110 FOR I = 1 TO 15:S = PEEK
(49200): FOR J = 1 TO I
: NEXT : NEXT
6F 1120 NH(P,N) = NH(P,N) + 1:TH
(P) = TH(P) + 1
18 1130 G(P,X,Y) = 1:HY = (24 -
N) * 8 + 1:HX = (NH(P,N)
+ 9 + 19 * P) * 8: HCOL
OR= CH(CO)
82 1140 FOR I = 0 TO 5: HPLLOT HX
,HY + I TO HX + 5,HY + I
: NEXT
7D 1150 IF N < > NH(P,N) THEN XH
(P,N) = X:YH(P,N) = Y: G
OTO 1200
AE 1160 FOR I = 2 TO 5: IF NH(P,
I) = 0 THEN LS(P) = I
75 1170 NEXT : INVERSE : FOR I =
1 TO 10:S = PEEK (49200
)
41 1180 VTAB 4: HTAB 20 - LEN (S
$(N)) / 2: PRINT S$(N):
HTAB 15
FA 1190 PRINT "DESTROYED!": FOR
J = 1 TO 50: NEXT : NEXT
: NORMAL
4A 1200 FOR I = 1 TO 500: NEXT :
RETURN
AF 1210 IF X < 0 OR X > 9 THEN E
R = 1
F3 1220 IF Y < 0 OR X > 9 THEN E
R = 1
E1 1230 RETURN
8F 1240 X1 = X
9F 1250 X1 = X1 + 1: IF X1 < = 9
THEN IF G(P,X1,Y) < > 1
THEN 1250
E0 1260 XP = X1 - X:X1 = X
99 1270 X1 = X1 - 1: IF X1 > = 0
THEN IF G(P,X1,Y) < > 1
THEN 1270
54 1280 XN = X - X1:TX = XN + XP
- 1:Y1 = Y
CD 1290 Y1 = Y1 + 1: IF Y1 < = 9
THEN IF G(P,X,Y1) < > 1
THEN 1290
EF 1300 YP = Y1 - Y:Y1 = Y
55 1310 Y1 = Y1 - 1: IF Y1 > = 0
THEN IF G(P,X,Y1) < > 1
THEN 1310
A7 1320 YN = Y - Y1:TY = YN + YP
- 1: RETURN
E4 1330 FOR I = 768 TO 855: READ
A: POKE I,A: NEXT
E7 1340 RETURN
3B 1350 DATA 216,120,133,69,134,
70,132,71
70 1360 DATA 166,7,10,10,176,4,1
6,62
F6 1370 DATA 48,4,16,1,232,232,1
0,134
13 1380 DATA 27,24,101,6,133,26,
144,2
8D 1390 DATA 230,27,165,40,133,8
,165,41
DD 1400 DATA 41,3,5,230,133,9,16
2,8
46 1410 DATA 160,0,177,26,36,50,
48,2
5F 1420 DATA 73,127,164,36,145,8
,230,26
8D 1430 DATA 208,2,230,27,165,9,
24,105
50 1440 DATA 4,133,9,202,208,226
,165,69
60 1450 DATA 166,70,164,71,88,76
,240,253
5B 1460 FOR I = 36096 TO 36111:
READ A: POKE I,A: NEXT
F8 1470 FOR I = 36208 TO 36591:
READ A: POKE I,A: NEXT :
RETURN
72 1480 DATA 0,0,0,0,0,0,0,0
5D 1490 DATA 0,24,24,24,24,0,24,
0
EC 1500 DATA 128,128,128,128,128
,128,152,128
E6 1510 DATA 128,128,176,152,140
,134,128,128
87 1520 DATA 128,188,230,246,238
,230,188,128
9F 1530 DATA 128,152,156,152,152
,152,188,128
DB 1540 DATA 128,188,230,176,140
,230,254,128
02 1550 DATA 128,188,230,176,224
,230,188,128
0B 1560 DATA 128,176,184,180,254
,176,176,128
86 1570 DATA 128,254,134,190,224
,230,188,128
CD 1580 DATA 128,188,134,190,230
,230,188,128
B3 1590 DATA 128,254,224,176,152
,140,140,128
82 1600 DATA 128,188,230,188,230
,230,188,128
D3 1610 DATA 128,188,230,230,252
,176,152,128
09 1620 DATA 128,128,128,128,128
,128,128,128
62 1630 DATA 0,0,0,0,0,0,0,0
66 1640 DATA 0,0,0,0,0,0,0,0
6A 1650 DATA 0,0,0,0,0,0,0,0
6E 1660 DATA 0,0,0,0,0,0,0,0
8C 1670 DATA 128,188,230,176,152
,128,152,128
21 1680 DATA 128,128,128,128,128
,128,128,128
2D 1690 DATA 128,252,230,230,254
,230,230,128
86 1700 DATA 128,190,230,230,190
,230,254,128
D7 1710 DATA 128,188,230,134,134
,230,190,128
F9 1720 DATA 128,190,230,230,230
,230,190,128
93 1730 DATA 128,254,134,134,190
,134,254,128
92 1740 DATA 128,254,134,134,190
,134,134,128
F2 1750 DATA 128,188,230,134,246
,230,190,128
62 1760 DATA 128,230,230,230,254
,230,230,128
85 1770 DATA 128,152,152,152,152
,152,152,128
5D 1780 DATA 128,224,224,224,224
,230,188,128
8E 1790 DATA 128,230,230,182,158
,230,230,128
3D 1800 DATA 128,134,134,134,134
,134,254,128
50 1810 DATA 128,230,254,230,230
,230,230,128
F0 1820 DATA 128,190,230,230,230
,230,230,128
FF 1830 DATA 128,188,230,230,230
,230,188,128
04 1840 DATA 128,190,230,230,190
,134,134,128
88 1850 DATA 128,188,230,230,230
,182,236,128
0C 1860 DATA 128,190,230,230,190
,230,230,128
21 1870 DATA 128,188,230,140,176
,230,190,128
1C 1880 DATA 128,254,152,152,152
,152,152,128
67 1890 DATA 128,230,230,230,230
,230,190,128
45 1900 DATA 128,230,230,230,230
,230,152,128

```



```

7F 1910 DATA 128,230,230,230,230
,254,230,128
68 1920 DATA 128,230,230,230,188
,230,230,128
2B 1930 DATA 128,230,230,230,188
,152,152,128
61 1940 DATA 128,254,176,152,140
,134,254,128
99 1950 DATA 0,30,6,6,6,6,30,0
74 1960 DATA 0,0,0,0,0,0,0,0
EA 1970 DATA 0,60,48,48,48,48,60
,0

```

Program 3: Amiga Laser Strike

Version by Tim Midkiff, Editorial Programmer

```

DEFINT a-z:DEFSNG r,g,b
DIM g(1,9,9),c(1,9,9),nh(1,5),xh(1,5),yh(1,5),dx(1,5),dy(1,5),ta(1,5),s(27,8),w1(255),w2(255)
SCREEN 1,320,200,3,1:WINDOW 3,"",0,0)-(311,186),16,1:WINDOW OUT PUT 3:COLOR 6,0
FOR i=0 TO 255:w1(i)=RND*255-128:w2(i)=RND*255-128:NEXT
RESTORE PaletteData:FOR i=0 TO 7:READ r,g,b:PALETTE i,r,g,b:NEXT
PaletteData:
DATA .13,0,.73,.13,0,.73,1,.73,0,.8,0,.93,.33,.87,0,.8,.2,0,.9,.9,.9,0,.73,.73
RESTORE VoiceData:FOR i=0 TO 8:READ v%(i):NEXT
VoiceData:
DATA 110,0,150,0,22200,64,10,1,0
WIDTH 40:CLS:RANDOMIZE TIMER
FOR co=1 TO 7:CLS:LINE(1,1)-(7,7),co,BF:GET(1,1)-(8,8),s(0,co):NEXT
CLS:LOCATE 11,14:CALL Echo("LASE R STRIKE",v%):PRINT
gx(0)=24:gx(1)=192:gy=64
b$=""
RESTORE ShipNames:FOR i=2 TO 5:READ s$(i):NEXT
ShipNames:
DATA Explorer,Fighter,Bomber,Mot hership
FOR i=0 TO 1
PRINT "Player"+STR$(i+1):INPUT p$(i):IF p$(i)="" THEN cp(i)=1:p$(i)="Computer"
NEXT:CLS:LOCATE 7,6:COLOR 1,0:PR INT"GRID 1"SPC(15)"GRID 2"
GOSUB DrawGrid:LOCATE 20,1:COLOR 6,0
FOR n=5 TO 2 STEP-1:l=10-LEN(s$(n))
PRINT SPC(1)s$(n)SPC(13+l)s$(n):NEXT
DeployShips:
d=0:FOR pp=0 TO 1:p=ABS(pp-1):ls(p)=5:FOR n=5 TO 2 STEP-1:er=1
WHILE er=1
LOCATE 1,1:PRINT p$(pp)
PRINT"Deploy your "s$(n)".":
FOR i=1 TO n:PUT(i*8+POS(0)*8,8),s(0,n),PSET:NEXT
IF cp(pp)=0 THEN GOSUB Human ELSE x=INT(RND*(10-n)):y=INT(RND*(10-n))
GOSUB SelectDir
WEND
GOSUB ClearTop:NEXT:GOSUB DrawGrid:NEXT
p=1:d=1:GOSUB ClearTop:PALETTE 1,.5,.5,.5

```

```

FOR i=0 TO 1:px(i)=0:py(i)=0:NEXT
MainLoop:
WHILE th(p)<14:p=ABS(p-1):pp=p:WHILE INKEY$<>"":WEND
LOCATE 7,6:COLOR p,ABS(p-1):PR INT"GRID 1";:COLOR ABS(p-1),p:PR INT SPC(15)"GRID 2"
LOCATE 1,1:COLOR 0,1:PRINT p$(p)
PRINT"Position and fire laser."
IF cp(p)=0 THEN GOSUB Human ELSE GOSUB Computer
GOSUB FireLaser:GOSUB PutFigure:GOSUB ClearTop
WEND
EndGame:
COLOR 5,0:CLS:LOCATE 11,15:CALL Echo("GAME OVER",v%):
COLOR 4:LOCATE 13,20-LEN(p$(p))/2:CALL Echo(p$(p),v%):
LOCATE 14,9:CALL Echo("Has freed the galaxy!",v%):
COLOR 2:LOCATE 17,12:PRINT"Play again [Y/N]"
SAY TRANSLATE$("play again"),v%:c=1
WHILE k$<>"Y" AND k$<>"N"
k$=UCASE$(INKEY$):c=ABS(c-1)
COLOR 5+c:LOCATE 11,15:PRINT"GAME OVER":FOR i=1 TO 200:NEXT
LOCATE 11,1:PRINT b$:FOR i=1 TO 200:NEXT
WEND
IF k$="Y" THEN RUN
IF k$="N" THEN CLS:END
Delay:FOR i=1 TO 1500:NEXT:RETUR N
ClearTop:LOCATE 1,1:COLOR,d:FOR i=1 TO 5:PRINT b$:NEXT:RETURN
PutFigure:PUT(x*8+gx(p),y*8+gy),s(0,co),PSET:pc=c(p,x,y):c(p,x,y)=co:RETURN
DrawGrid:
co=7:FOR y=0 TO 9:FOR x=0 TO 9:FOR p=0 TO 1:IF c(p,x,y)>1 THEN GOSUB PutFigure
NEXT p,x,y:RETURN
CheckXY:
IF x<0 OR x>9 THEN er=1
IF y<0 OR y>9 THEN er=1
RETURN
FitShip:
xl=x
80 xl=xl+1:IF xl<=9 THEN IF g(p,xl,y)>1 THEN 80
xp=xl-x:xl=x
90 xl=xl-1:IF xl>=0 THEN IF g(p,xl,y)>1 THEN 90
xn=x-xl:tx=xn+xp-1:yl=y
100 yl=yl+1:IF yl<=9 THEN IF g(p,x,yl)>1 THEN 100
yp=yl-y:yl=y
110 yl=yl-1:IF yl>=0 THEN IF g(p,x,yl)>1 THEN 110
yn=y-yl:ty=yn+yp-1:RETURN
Human:
x=px(p):y=py(p):xl=x:yl=y:co=6:G OSUB PutFigure:k$=""
WHILE k$<>" ":k$=INKEY$
IF k$=CHR$(30) THEN IF xl<9 THEN xl=xl+1
IF k$=CHR$(31) THEN IF xl>0 THEN xl=xl-1
IF k$=CHR$(28) THEN IF yl>0 THEN yl=yl-1

```

```

IF k$=CHR$(29) THEN IF yl<9 THEN yl=yl+1
co=pc:GOSUB PutFigure:x=xl:y=yl:co=6:GOSUB PutFigure
WEND:px(p)=x:py(p)=y:RETURN
Computer:
h=0:FOR n=2 TO 5:IF nh(p,n)>0 AND nh(p,n)<n THEN sh=n:h=1
NEXT:IF h=0 THEN 40
x=xh(p,sh):y=yh(p,sh):IF nh(p,sh)>1 THEN 20
FOR i=0 TO 3:pr(i)=0:NEXT
l0 r=INT(RND*4):IF pr(r)=1 THEN l0
dx(p,sh)=0:dy(p,sh)=0:er=0:pr(r)=1:GOSUB FitShip
IF r=0 THEN dx(p,sh)=1:IF tx<sh OR xp<xn THEN er=1
IF r=1 THEN dx(p,sh)=-1:IF tx<sh OR xn<xp THEN er=1
IF r=2 THEN dy(p,sh)=1:IF ty<sh OR yp<yn THEN er=1
IF r=3 THEN dy(p,sh)=-1:IF ty<sh OR yn<yp THEN er=1
x=x+dx(p,sh):y=y+dy(p,sh)
GOSUB CheckXY:IF er=0 THEN IF g(p,x,y)>1 THEN 50
x=x-dx(p,sh):y=y-dy(p,sh):GOTO 10
20 x=x+dx(p,sh):y=y+dy(p,sh)
er=0:GOSUB CheckXY:IF er=1 THEN GOSUB 30:GOTO 20
IF g(p,x,y)=1 THEN GOSUB 30:GOTO 20
IF g(p,x,y)=0 THEN GOSUB 30:GOTO 50
30 IF ta(p,sh)=0 THEN dx(p,sh)=-dx(p,sh):dy(p,sh)=-dy(p,sh):ta(p,sh)=1
RETURN
40 x=INT(RND*10):y=INT(RND*10)
IF ((x+y) AND 1)=0 THEN 40
IF g(p,x,y)=1 THEN 40
GOSUB FitShip:IF tx<ls(p) AND ty<ls(p) THEN 40
50 co=6:GOSUB PutFigure:RETURN
SelectDir:
IF g(p,x,y)<>0 THEN 70
k$=CHR$(29+INT(RND*2))
IF cp(pp)=0 THEN
PRINT"Horizontal [right] or vertical [down]?"
k$="":WHILE k$<>CHR$(30) AND k$<>CHR$(29):k$=INKEY$:WEND
END IF:er=0
IF k$=CHR$(30) THEN 60
IF y+n-1>9 THEN 70
FOR i=y TO y+n-1:IF g(p,x,i)<>0 THEN er=1
NEXT:IF er=1 THEN 70
yl=y:FOR y=yl TO yl+n-1:g(p,x,y)=n:IF cp(pp)=0 THEN co=n:GOSUB PutFigure
NEXT:RETURN
60 IF x+n-1>9 THEN 70
FOR i=x TO x+n-1:IF g(p,i,y)<>0 THEN er=1
NEXT:IF er=1 THEN 70
xl=x:FOR x=xl TO xl+n-1:g(p,x,y)=n:IF cp(pp)=0 THEN co=n:GOSUB PutFigure
NEXT:RETURN
70 er=1:IF cp(pp)=0 THEN LOCATE 4,1:COLOR 5:PRINT"INVALID CHOICE":GOSUB Delay
COLOR 6:co=pc:GOSUB PutFigure:GOSUB ClearTop:RETURN
FireLaser:
WAVE 0,SIN:WAVE 1,SIN:k=1
FOR i=250 TO 1 STEP -75:k=ABS(k-1):SOUND 660,.5,i,k
FOR j=1 TO 500:NEXT:SOUND 0,0,0,

```

```

k:FOR j=1 TO 500:NEXT:NEXT4
n=g(p,x,y)4
IF n=0 THEN PRINT"MISS!":GOSUB D
elay:co=1:g(p,x,y)=1:RETURN4
IF n=1 THEN PRINT"ALREADY HIT":c
o=pc:GOSUB Delay:RETURN4
co=n:PRINT"DIRECT HIT!"4
WAVE 0,w1:WAVE 1,w24
FOR i=255 TO 10 STEP-10:SOUND 10
0,.1,i,0:SOUND 100,.1,i,3:FOR j=
1 TO RND*20:NEXT:NEXT4
nh(p,n)=nh(p,n)+1:th(p)=th(p)+14
g(p,x,y)=1:PUT((10+23*p+nh(p,n))
*8,(24-n)*8),s(0,n),PSET4
IF n<>nh(p,n) THEN 4
xh(p,n)=x:yh(p,n)=y4
ELSE4
FOR i=2 TO 5:IF nh(p,i)=0 THEN 1
s(p)=i4
NEXT4
IF n<>4 THEN 4
SAY TRANSLATE$(s$(n)+" deestroye
d"),v%:c=14
ELSE 4
SAY TRANSLATE$("bommer deestroye
d"),v%:PRINT s$(n)4
END IF4
FOR i=1 TO 10:c=ABS(c-1):COLOR n
+(6-n)*c,c4
LOCATE 4,20-LEN(s$(n))/2:PRINT U
CASE$(s$(n))4
LOCATE 5,15:PRINT"DESTROYED!":FO
R j=1 TO 50:NEXT:NEXT4
END IF4
FOR i=1 TO 500:NEXT:RETURN4
4
SUB Echo(s$,v%(1)) STATIC4
SAY TRANSLATE$(s$),v%:PRINT s$:E
ND SUB4
4

```

Program 4: IBM PC/PCjr Laser Strike

Version by Tim Midkiff, Editorial
Programmer

```

BM 10 KEY OFF:DEF SEG=0:DEFINT A
-2:POKE 1047,PEEK(1047) OR
64:RANDOMIZE TIMER
DD 20 DIM G(1,9,9),C(1,9,9),NH(1
,5),XH(1,5),YH(1,5),DX(1,5
),DY(1,5),TA(1,5)
II 30 DIM S$(5),PR(3),P$(1),GB(1
),TH(1),CP(1),LS(1),S0(20)
,SH(20),S2(20),S3(20)
NA 40 SCREEN 1,0:COLOR 0,1:WIDTH
40:CLS
FM 50 CO=1:GOSUB 710:GET(1,1)-(8
,8),S1
DB 60 DRAW"C0BM3,3R2D2L2U2BM4,4P
0,0":GET(1,1)-(8,8),S0
IJ 70 CO=2:GOSUB 710:GET(1,1)-(8
,8),S2
KE 80 CO=3:GOSUB 710:GET(1,1)-(8
,8),S3
IE 90 CLS:LOCATE 11,14:PRINT"LAS
ER STRIKE":PRINT
JF 100 GX(0)=24:GX(1)=192:GY=64:
O=INT(RND(0)*2)
JE 110 FOR I=0 TO 1:LS(I)=5:NEXT
GA 120 B$=""
"
DG 130 FOR N=2 TO 5:READ S$(N):N
EXT
OE 140 FOR I=0 TO 1:PRINT"Player
"STR$(I+1);:INPUT P$(I)
BP 150 IF P$(I)="" THEN CP(I)=1:
P$(I)="Computer"
FD 160 NEXT:CLS:LOCATE 7,6:PRINT
"GRID 1"SPC(15)"GRID 2"

```

```

PK 170 GOSUB 720:LOCATE 20,1
QJ 180 FOR N=5 TO 2 STEP-1:L=10-
LEN(S$(N))
BB 190 PRINT SPC(L)S$(N)SPC(13+L
)S$(N):NEXT
FC 200 REM DEPLOY SHIPS
BH 210 FOR PP=0 TO 1:P=ABS(PP-1)
:FOR N=5 TO 2 STEP-1
DI 220 LOCATE 1,1:PRINT P$(PP)
KI 230 PRINT"DEPLOY YOUR "S$(N);
PM 240 FOR I=1 TO N:PUT(I*8+POS(
0)*8,0),S2:NEXT
MF 250 IF CP(PP)=0 THEN GOSUB 80
0:GOTO 270
OB 260 X=INT(RND*(10-N)):Y=INT(R
ND*(10-N))
SH 270 GOSUB 880:IF ER=1 THEN 22
0
LJ 280 GOSUB 1070:NEXT:GOSUB 720
:NEXT:P=0:FOR I=0 TO 1:PX
(I)=0:PY(I)=0:NEXT
LB 290 LOCATE 1,1:PRINT P$(P):PP
=P
CP 300 PRINT"Position and fire 1
aser."
CF 310 IF CP(P)=0 THEN GOSUB 800
:GOTO 330
JL 320 GOSUB 450
KA 330 GOSUB 1080:GOSUB 1100:GOS
UB 740:GOSUB 1070
MK 340 IF TH(P)=14 THEN 360
PD 350 P=ABS(P-1):GOTO 290
GM 360 CLS:COLOR 1,2:LOCATE 13,2
0-LEN(P$(P))/2:PRINT P$(P
)
EK 370 PRINT SPC(9)"Has freed th
e galaxy!"
KB 380 LOCATE 17,12:PRINT"Play a
gain [Y/N]":C=1
GN 390 K$=INKEY$:C=ABS(C-1)
BM 400 LOCATE 11,16:PRINT"GAME O
VER":FOR I=1 TO 200:NEXT
DD 410 LOCATE 11,1:PRINT B$:FOR
I=1 TO 200:NEXT
KF 420 IF K$="Y" THEN RUN
OM 430 IF K$="N" THEN CLS:END
IO 440 GOTO 390
JJ 450 H=0:FOR N=2 TO 5:IF NH(P,
N)>0 AND NH(P,N)<N THEN S
H=N:H=1
HC 460 NEXT:IF H=0 THEN 650
KG 470 X=XH(P,SH):Y=YH(P,SH):IF
NH(P,SH)>1 THEN 580
IC 480 FOR I=0 TO 3:PR(I)=0:NEXT
FN 490 R=INT(RND*4):IF PR(R)=1 T
HEN 490
JA 500 DX(P,SH)=0:DY(P,SH)=0:ER=
0:PR(R)=1:GOSUB 1270
PP 510 IF R=0 THEN DX(P,SH)=1:IF
TX<SH OR XP<XN THEN ER=1
BP 520 IF R=1 THEN DX(P,SH)=-1:I
F TX<SH OR XN<XP THEN ER=
1
JM 530 IF R=2 THEN DY(P,SH)=1:IF
TY<SH OR YP<YN THEN ER=1
LP 540 IF R=3 THEN DY(P,SH)=-1:I
F TY<SH OR YN<YP THEN ER=
1
LC 550 X=X+DX(P,SH):Y=Y+DY(P,SH)
PC 560 GOSUB 1240:IF ER=0 THEN I
F G(P,X,Y)<>1 THEN 690
JE 570 X=X-DX(P,SH):Y=Y-DY(P,SH)
:GOTO 490
MI 580 X=X+DX(P,SH):Y=Y+DY(P,SH)
AA 590 ER=0:GOSUB 1240:IF ER=1 T
HEN GOSUB 630:GOTO 580
JG 600 IF G(P,X,Y)=1 THEN GOSUB
630:GOTO 580
FE 610 IF G(P,X,Y)=0 THEN GOSUB
630
KK 620 GOTO 690
FH 630 IF TA(P,SH)=0 THEN DX(P,S

```

```

H)=-DX(P,SH):DY(P,SH)=-DY
(P,SH):TA(P,SH)=1
NI 640 RETURN
JF 650 X=INT(RND*10):Y=INT(RND*1
0)
LI 660 IF ((X+Y) AND 1)=0 THEN 6
50
HB 670 IF G(P,X,Y)=1 THEN 650
FP 680 GOSUB 1270:IF TX<LS(P) AN
D TY<LS(P) THEN 650
FO 690 CO=3:GOSUB 740
MB 700 RETURN
CD 710 DRAW"C=CO;BM1,1R6D6L6U6BM
2,2P=CO;=CO;":RETURN
OC 720 CO=1:FOR Y=0 TO 9:FOR X=0
TO 9:FOR P=0 TO 1:IF C(P
,X,Y)<>1 THEN GOSUB 740
FH 730 NEXT P,X,Y:RETURN
KL 740 IF CO=0 THEN PUT(X*8+GX(P
),Y*8+GY),S0,PSET
NB 750 IF CO=1 THEN PUT(X*8+GX(P
),Y*8+GY),S1,PSET
AH 760 IF CO=2 THEN PUT(X*8+GX(P
),Y*8+GY),S2,PSET
EN 770 IF CO=3 THEN PUT(X*8+GX(P
),Y*8+GY),S3,PSET
OL 780 PC=C(P,X,Y):C(P,X,Y)=CO
ND 790 RETURN
QI 800 X=PX(P):Y=PY(P):X1=X:Y1=Y
:CO=3:GOSUB 740
JG 810 K$=INKEY$:IF K$="" THEN
PX(P)=X:PY(P)=Y:RETURN
KH 820 K$=RIGHT$(K$,1)
BD 830 IF K$=CHR$(77) THEN IF X1
<9 THEN X1=X1+1
HO 840 IF K$=CHR$(75) THEN IF X1
>0 THEN X1=X1-1
LI 850 IF K$=CHR$(72) THEN IF Y1
>0 THEN Y1=Y1-1
CN 860 IF K$=CHR$(80) THEN IF Y1
<9 THEN Y1=Y1+1
AG 870 CO=PC:GOSUB 740:X=X1:Y=Y1
:CO=3:GOSUB 740:GOTO 810
GJ 880 IF G(P,X,Y)<>0 THEN 1040
CC 890 K$=CHR$(77+INT(RND*2)*3)
CI 900 IF CP(PP)=1 THEN GOTO 930
PO 910 PRINT"Horizontal [right]
or vertical [down]?"
CD 920 K$=RIGHT$(INKEY$,1):IF K$
<>CHR$(77) AND K$<>CHR$(80
0) THEN 920
OL 930 ER=0:IF K$=CHR$(77) THEN
990
NF 940 IF Y+N-1>9 THEN 1040
IP 950 FOR I=Y TO Y+N-1:IF G(P,X
,I)<>0 THEN ER=1
LM 960 NEXT:IF ER=1 THEN 1040
DJ 970 Y1=Y:FOR Y=Y1 TO Y1+N-1:G
(P,X,Y)=N:IF CP(PP)=0 THEN
N CO=2:GOSUB 740
HJ 980 NEXT:RETURN
NH 990 IF X+N-1>9 THEN 1040
FP 1000 FOR I=X TO X+N-1:IF G(P,
I,Y)<>0 THEN ER=1
OM 1010 NEXT:IF ER=1 THEN 1040
PN 1020 X1=X:FOR X=X1 TO X1+N-1:
G(P,X,Y)=N:IF CP(PP)=0 T
HEN CO=2:GOSUB 740
JD 1030 NEXT:RETURN
LJ 1040 ER=1:IF CP(PP)=0 THEN LO
CATE 4,1:PRINT"INVALID C
HOICE":CO=PC:GOSUB 740:G
OSUB 1060
LE 1050 GOSUB 1070:RETURN
FE 1060 FOR I=1 TO 1500:NEXT:RET
URN
BN 1070 LOCATE 1,1:FOR I=1 TO 5:
PRINT B$:NEXT:RETURN
KC 1080 FOR I=15 TO 1 STEP-4:SOU
ND 350,I/15:FOR J=I TO 1
0:NEXT:FOR K=1 TO 100:NE
XT:SOUND 32767,0:NEXT:RE
TURN

```

SAVE

SUPER DEALS

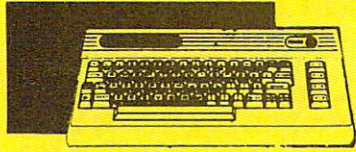
(312) 382-5244 TO ORDER**SALE****COMMODORE 64
COMPUTER
SALE \$98.00*** List \$299

*You pay only \$99.00 for the Commodore 64 when you purchase a Pocket Writer 64 word processor for only \$39.95. List \$299.00 SALE \$98.00

**1541 DISK DRIVE
SALE \$179.95** List \$249

To run all that software and add to the prestige of your system, you'll want the 1541 disk drive. Runs all of the 3,000 plus pieces of software for the Commodore 64. List \$249.00 SALE \$179.95

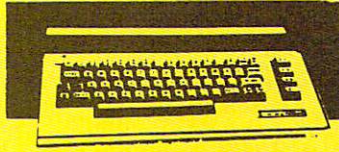
**COMMODORE 128
COMPUTER
SALE \$299.00** List \$399

This powerful 128K computer has three modes. One for C-64 software, one for C-128 software, and one for CP/M business software. List \$399.00 SALE \$299.00

**340K 1571 DISK DRIVE
SALE \$259.00** List \$349

Double sided, single disk drive for the C-128 allows you to use the C-128 mode plus CPM mode. 17 times faster than the 1541, and runs all the 1541 formats. List \$349.00 SALE \$259.00

**12" 80 COLUMN
MONITOR****SALE \$79.95** List \$129

Super High Resolution green screen monitor. 80 columns x 24 lines, easy to read, plus easy reach adjust knobs. Supreme Quality. Fantastic value. (cable \$9.95) List \$129.00 SALE \$79.95

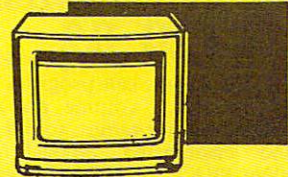
**13" COLOR MONITOR
SALE \$139.95** List \$329

This premium quality monitor comes with speaker and audio hook up, High Resolution, clear screen, 40 columns x 24 lines, front panel controls and more. Also be use with VCR. One year Ltd. warranty. (cable \$9.95) List \$329.00 SALE \$139.95

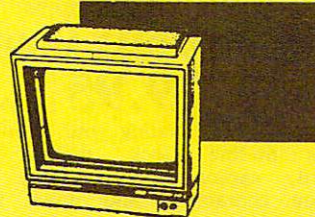
**14" RGB & COMPOSITE
COLOR MONITOR
SALE \$237.00** List \$399

Must be used to get 80 columns in color with 80 column computers (C128 - IBM - Apple) (RGB cable \$19.95) Add \$14.50 shipping. List \$399.00 SALE \$237.00

**TV TUNER
SALE \$49.95** List \$130

This tuner has dual UHF/VHF selector switches, mute, automatic fine tuning and computer/TV selector switches. Hook it up between your computer and monitor! Inputs included for 300 ohm, 75 ohm, and UHF. List \$129.95 SALE \$49.95

CALL BEFORE YOU ORDER:
• OUR PRICES MAY BE LOWER & AND WE OFFER SPECIAL SYSTEM DEALS •

BIG BLUE PRINTER**SALE \$39.95** List \$199

This is the affordable printer you have been waiting for! This 8 1/2" letter size, 80 column dot matrix, heat transfer printer features upper and lower case, underline, graphics, word processing, and much more. List \$199.00 SALE \$39.95

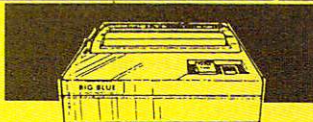
**PREMIUM QUALITY
150-170 CPS COMSTAR
AERO 160 PRINTER
SALE \$199.00** List \$499

The Comstar Aero 160 gives you a 10" carriage, 150-170 CPS, 9x9 dot matrix with double strike capability for 18x18 dot matrix (near letter quality), high resolution bit image (120x144 dot matrix), underline, back spacing, left and right margin setting, true lower descenders with super and subscripts, prints standard, block graphics and special characters. It gives you print quality and features found on printers costing twice as much! (Centronics Parallel Interface) List \$499.00 SALE \$199.00

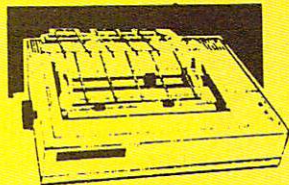
**PRINTER/TYPEWRITER
COMBINATION
SALE \$199.95** List \$299

Superb Silver Reed letter quality daisy wheel printer/typewriter combination, just a flick of the switch to interchange. Extra large carriage, typewriter keyboard, automatic margin control, compact, lightweight, drop in cassette ribbon! (90 day warranty) Centronics Parallel Interface is built in. List \$299.00 SALE \$199.95

**COMSTAR 1000 PRINTER
SALE \$179.95** List \$349

This is one of the best values today. Print letters, documents, ect., at 100 characters per second or 20 cps in Near Letter quality mode. Features are dot addressable graphics, adjustable tractor and friction feed, margin settings, pica, elite, condensed, italics, super & subscript, underline, bold, and double strike. Commodore Interface Included. List \$349.00 SALE \$179.95

**ATTENTION
COMPUTER CLUBS • DEALERS
We offer big volume discounts!
CALL TODAY**

PROTECTO**We Love Our Customers****22292 N. Pepper Rd., Barrington, Illinois 60010
(312) 382-5244 to order**

SALE

SUPER VALUES

PROTECTO ENTERPRISES

SAVE

SINGLE SIDED/DOUBLE DENSITY DISKS

.29 ea.

100% Certified 5 1/4" floppy disks. Lifetime Warranty, automatic lint cleaning liner included. 1 Box of 100 \$29.00 List \$1.99 ea. SALE \$29.95.

VOICE SYNTHESIZER

SALE \$29.95

List \$89

Just plug it in and you can program words and sentences, adjust volume and pitch, make talking adventure games, sound action games and customized talkies! PLUS (\$19.95 value) TEXT TO SPEECH program included FREE. (Disk or Tape) List \$89.00 SALE \$29.95

VOICE COMMAND MODULE

SALE \$29.95

List \$80

The VCM is a speech recognition device that lets you give commands to your C-64 with your voice. List \$79.95 SALE \$29.95

SUPER AUTO DIAL MODEM

SALE \$29.95

List \$99

Easier to use than dialing your telephone. Features on-line clock, dialing from keyboard, capture and display high resolution characters, and much more. Includes exclusive easy to use program for up and down loading to printer and disk drives. Best in U.S.A. List \$99.00 SALE \$29.95

1200 BAUD MODEM

SALE \$79.95

List \$199

Same features as the above modem along with C-128 mode and 1200 Baud speed. List \$199.00 SALE \$79.95

SOFTWARE

ACCESS	
ACTION PACK (D)	\$19.95
LEADER BOARD (D)	23.95
COURSES FOR LEADER BOARD (D)	13.95
MACH 3 (C)	19.95
MACH 128 (C)	28.95
TENTH FRAME (D)	23.95
ACCOLADE	
ACE OF ACES (D)	\$18.95
DAM BUSTERS (D)	18.95
ACCOLADE FOOTBALL (D)	19.95
FIGHT NIGHT (D)	18.95
HARDBALL (D)	18.95
LAW OF THE WEST (D)	18.95
KILLED UNTIL DEAD (D)	19.95
COSMI	
SUPER HUEY II (D)	\$14.95
TALLADEGA (D)	12.95
BEYOND FORBIDDEN FOREST (D)	14.95

BCI	
PRO GOLF BY TOM WEISKOPF (D)	\$11.95
MR. TESTER (D)	5.95
PRINTERS LIB. 1 (D)	8.95
PRINTERS LIB. 2 (D)	8.95
DATABASE MGR./PLUS FOR C128 (D)	14.95
TASK FORCE (D)	4.95
BROODERBUND	
PRINT SHOP (D)	\$27.95
GRAPHICS LIB. 1,2 or 3 (D)	15.95
COMPANION (D)	22.95
TOY SHOP (D)	39.95
WHERE IS CARMEN SAN DIEGO (D)	21.95
GRAPHICS LIB. HOLIDAY ED. (D)	15.95
DATA EAST	
COMMANDO (D)	\$22.95
KARATE CHAMP (D)	22.95
KUNG FU MASTER (D)	22.95
DATA SOFT	
221 B BAKER STREET (D)	\$18.95
MERCENARY (D)	18.95
NEVER ENDING STORY (D)	18.95
MIND PURSUIT (D)	18.95
VIDEO TITLE SHOP (D)	18.95
THEATRE EUROPE (D)	19.95
DESIGNWARE	
BODY TRANSPARENT (D)	\$26.95
EUROPEAN NATIONS & LOCATIONS (D)	19.95
STATES AND TRAITS (D)	19.95
ELECTRONIC ARTS	
HEART OF AFRICA (D)	\$9.95
ONE ON ONE (D)	9.95
PINBALL CONSTRUCTION (D)	9.95
MUSIC CONSTRUCTION (D)	9.95
RACING DESTRUCTION (D)	9.95
MARBLE MADNESS (D)	24.95
CHESSMASTER (D)	26.95
BATTLEFRONT (D)	26.95
LORDS OF CONQUEST (D)	22.95
BLUM CHIP	
BARON (D)	\$16.95
MILLIONAIRE (D)	16.95
TYCOON (D)	16.95
EPYX	
CHAMPIONSHIP WRESTLING (D)	\$23.95
FAST LOAD (C)	22.95
MOVIE MONSTER (D)	23.95
WINTER GAMES (D)	23.95
WORLD GAMES (D)	24.95
WORLD KARATE (D)	17.95
WORLD'S GREATEST FOOTBALL (D)	22.95
FIREBIRD	
COLOSSUS CHESS (D)	\$22.95
ELITE 64 (D)	19.95
FRANKIE GOES TO HOLLYWOOD (D)	21.95
BATTLE OF BRITAIN/BATTLE OF MIDWAY (D)	9.95
IWO JIMA/FAULKLANDS (D)	9.95
TALKING TEACHER (D)	24.95
HI-TECH EXPRESSIONS	
CARD WARE (D)	\$7.95
HEART WARE (D)	7.95
PARTY WARE (D)	9.95
WARE WITH ALL KIT (D)	9.95
JINGLE DISK (D)	5.95
HOLIDAY PRINT PAPER (D)	7.95
SUB-LOGIC	
FLIGHT SIMULATOR II (D)	\$31.95
JET (D)	26.95
FOOTBALL (D)	27.95
BASEBALL (D)	31.95
S.S.I.	
ROADWAR 2000 (D)	\$23.95
BATTLE OF ANTIETAM (D)	31.95
GETTYSBURG (D)	34.95
MECH BRIGADE (D)	34.95
NAM (D)	23.95
U.S.A.A.F. (D)	34.95
KAMPFGRUPPE (D)	34.95
WAR SHIP (D)	34.95
HAYDEN	
SARGON II (D)	\$9.95
SAT VERBAL (D)	14.95
SAT MATH (D)	14.95
SAT PRACTICE TEST (D)	14.95
SOFTSYNC	
ACCOUNTANT, INC. C128 (D)	\$69.95
DESK MANAGER (D)	24.95
KID PRO QUO (D)	22.95
MODEL DIET (D)	18.95
TRIO C64 (D)	29.95
SPINNAKER	
DELTA DRAWING (C)	\$9.95
NUMBER TUMBLERS (C)	9.95
SEA SPELLER (C)	9.95
UP & ADD'EM (C)	9.95

BEST SERVICE IN THE U.S.A. • 90 DAY REPLACEMENT WARRANTY • ONE DAY EXPRESS MAIL • 15 DAY FREE TRIAL • OVER 500 PROGRAMS • A CUSTOMER LIST OF OVER 3,000,000 LARGEST IN THE U.S.A.

CALL FOR FREE CATALOG WITH \$2.00 OFF COUPON!

SPECIAL BONUS COUPON

We pack a special software discount coupon with every Commodore 64 Computer, Disk Drive, Printer, or Monitor we sell! This coupon allows you to SAVE OVER \$250 off sale prices!

(EXAMPLES)

PROFESSIONAL SOFTWARE COMMODORE 64

Name	List	Sale	Coupon
B. I. Homepak	\$49.95	\$19.95	\$17.95
Super Huey II	\$19.95	\$14.95	\$12.95
Flight Control Joystick	\$19.95	\$12.95	\$10.00
Newsroom	\$49.95	\$32.95	\$29.95
Leader Board	\$39.95	\$23.95	\$22.95
TV Tuner	\$99.95	\$49.95	\$39.95
Commando	\$34.95	\$23.95	\$21.95
Create with Garfield	\$29.95	\$16.95	\$14.95
Geos	\$59.95	\$39.95	\$37.95
SAT The Perfect Score	\$69.95	\$42.95	\$39.95
World Games	\$39.95	\$24.95	\$22.95
Millionaire	\$34.95	\$16.95	\$14.95
Trinity	\$34.95	\$24.95	\$22.95
C128 Partner	\$69.95	\$49.95	\$44.95
Robotics Workshop	\$149.95	\$124.95	\$114.95
C128 Programmers Reference Guide	\$21.95	\$12.95	\$9.95

(See over 100 coupon items in our catalog.)

Write or Call for sample Special Software Coupon!

PHONE ORDERS

8 a.m. - 8 p.m. C.S.T. Weekdays
9 a.m. - 12 noon C.S.T. Saturdays
(312) 382-5244

THE PROTECTO WARRANTY

All Protecto's products carry a minimum 90 day warranty. If anything fails within 90 days from the date of purchase, simply send your product to us via United Parcel Service prepaid. We will IMMEDIATELY send you a replacement at no charge via United Parcel Service prepaid. This warranty proves that **We Love Our Customers.**

Add \$3.00 for shipping, handling, and insurance. Illinois residents please add 6 1/4 % sales tax. Add \$6.00 for CANADA, PUERTO RICO, HAWAII, ALASKA, APO-FPO orders. All orders must be in U.S. Dollars. WE DO NOT EXPORT TO OTHER COUNTRIES EXCEPT CANADA. Enclose Cashier Check, Money Order or Personal Check. Allow 14 days for delivery, 2 to 7 days for phone orders, 1 day express mail. Prices & Availability subject to change without notice. Hardware shipping prices vary according to weight. Please call for amount. No APO-FPO for Monitors.
VISA—MASTER CARD—C.O.D. C.O.D. on phone orders only.

Famous National Brand

Commodore® Atari® Apple® IBM®

**We Like this Printer so much
We Bought Out the Factory.**

List \$199.00
Sale \$39.95

List \$199.00
Sale \$39.95

80 Column Printer Sale

- Word Processing • Program Listings • Graphics • Quiet Operation • Upper and Lower case • All points addressable Graphics • Underline • Enlarged • Much much More

Complete your set up with a Printer Stand **SALE \$14.95** and Complete Printer Care Kit **SALE \$19.95**
(Care Kit will add time to your printers life span.)

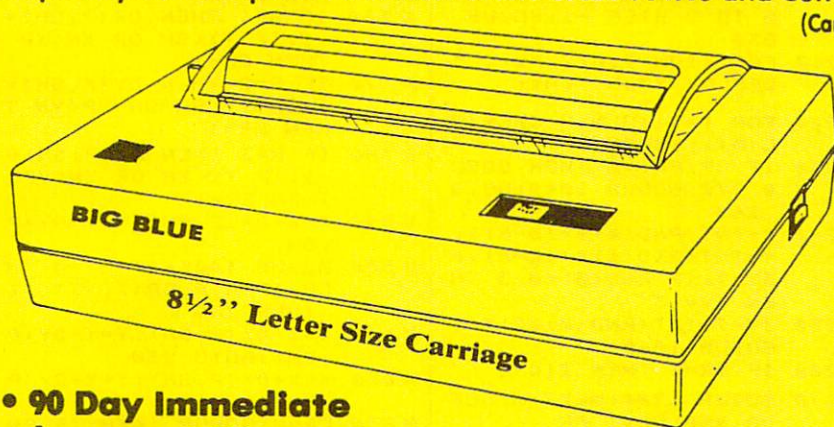

Super Print Quality

This printer was made by Canon® for the IBM PC and PCjr. The Big Blue printer comes ready to hook up to the serial port of the IBM® PC jr. Plus with low cost adapter cables you can connect the Big Blue printer to the Commodore® 64, 128, IBM® PC, IBM® XT, IBM® AT, IBM Compatibles, Apple® II, IIe, IIc, Apple Compatibles, Atari®, plus many more.

- 90 Day Immediate Replacement Warranty
- 15 Day Free Trial-Satisfaction or Money Back

Now you can have a full fledged 8 1/2" letter size 80 column printer for less than the cost of a large box of paper. This printer uses advanced dot matrix, heat transfer technology to print upper and lower case (with true lower descenders), underline, enhanced, all points addressable graphics (works with Printshop) plus More. Print out pictures, program listings, wordprocessing pages, graphics and more. Perfect for the homeowner or student and definitely affordable. Fantastic Printer at an unbeatable price. List \$199.00 Sale \$39.95

Paper (2 Rolls) List \$19.95 Sale \$5.95

Intelligent Commodore Interface— Allows you to connect the Big Blue printer to the printer port of the Commodore 64 and 128 computer. Print Commodore graphics, use Printshop, Word processors and more... List \$49.95 Sale \$19.95

Intelligent Atari Interface— Allows you to connect the Big Blue printer to Atari computers (except 1200). Print Atari graphics, Printshop, word processors, and more... List \$49.95 Sale \$19.95

RS-232 Adapter— Adapts the Big Blue printer to be used with any IBM® PC, AT, XT, PCjr, Apple® II series RS-232 port. List \$19.95 Sale \$9.95

Laser128, Apple IIc interface— List \$24.95 Sale \$12.95

Printer Stand List \$24.95 Sale \$14.95 - Complete Printer Care Kit List \$29.95 Sale \$19.95

IBM, Apple, Canon, Commodore, Atari are trademarks of International Business Machines, Apple Computer, Canon Inc, Commodore Business Machines, Atari Inc. Respectively.

Add \$7.50 for shipping, handling and insurance. Illinois residents please add 6 1/2% tax. Add \$15.00 for CANADA, PUERTO RICO, HAWAII, ALASKA and APO-FPO orders. All orders must be in U.S. dollars. WE DO NOT EXPORT TO OTHER COUNTRIES, EXCEPT CANADA. Enclose Cashier Check, Money Order or Personal Check. Allow 14 days for delivery, 2 to 7 days for phone orders, 1 day express mail! Prices & Availability subject to change without notice.
VISA — MASTER CARD — C.O.D. C.O.D. on phone orders only

PROTECTO

We Love Our Customers

22292 N. Pepper Rd., Barrington, Illinois 60010
312/382-5244 to order

```

NH 1090 FOR I=1 TO 3:SOUND 1760,
50:FOR J=1 TO D:NEXT:SOU
ND 32767,0:FOR K=1 TO 50
:NEXT:NEXT:RETURN
EH 1100 N=G(P,X,Y)
QI 1110 IF N=0 THEN PRINT"MISS!"
:GOSUB 1060:CO=0:G(P,X,Y
)=1:RETURN
AD 1120 IF N=1 THEN PRINT"ALREAD
Y HIT":CO=PC:GOSUB 1060:
RETURN
NF 1130 CO=2:PRINT"DIRECT HIT!"
FB 1140 FOR I=15 TO 1 STEP-1:SOU
ND 220,I/15:FOR J=1 TO 1
5:NEXT:SOUND 32767,0:NEX
T
MO 1150 NH(P,N)=NH(P,N)+1:TH(P)=
TH(P)+1
IG 1160 G(P,X,Y)=1:PUT((10+23*P+
NH(P,N))*8,(24-N)*8),S2,
PSET
JF 1170 IF N<NH(P,N) THEN XH(P,
N)=X:YH(P,N)=Y:GOTO 1230
IC 1180 FOR I=2 TO 5:IF NH(P,I)=
0 THEN LS(P)=I
IH 1190 NEXT:C=1
QM 1200 FOR I=1 TO 10:LOCATE 4,2
0-LEN(S*(N))/2:PRINT S*(
N)
BK 1210 LOCATE 5,15:PRINT"DESTRO
YED!":FOR J=1 TO 50:NEXT
:NEXT
BH 1220 D=75:GOSUB 1090:FOR I=1
TO 20:NEXT:D=150:GOSUB 1
090:FOR I=1 TO 20:NEXT:D
=75:GOSUB 1090
OG 1230 FOR I=1 TO 500:NEXT:RETU
RN
NE 1240 IF X<0 OR X>9 THEN ER=1
PA 1250 IF Y<0 OR Y>9 THEN ER=1
JB 1260 RETURN
AB 1270 X1=X
CO 1280 X1=X1+1:IF X1<=9 THEN IF
G(P,X1,Y)<>1 THEN 1280
CC 1290 XP=X1-X:X1=X
CB 1300 X1=X1-1:IF X1>=0 THEN IF
G(P,X1,Y)<>1 THEN 1300
JE 1310 XN=X-X1:TX=XN+XP-1:Y1=Y
BL 1320 Y1=Y1+1:IF Y1<=9 THEN IF
G(P,X,Y1)<>1 THEN 1320
FM 1330 YP=Y1-Y:Y1=Y
PG 1340 Y1=Y1-1:IF Y1>=0 THEN IF
G(P,X,Y1)<>1 THEN 1340
LC 1350 YN=Y-Y1:TY=YN+YP-1:RETU
RN
JL 1360 DATA EXPLORER,FIGHTER,BO
MBER,MOTHERSHIP

```

Program 5: Laser Strike For Atari 400, 800, XL, And XE

Version by Tim Midkiff, Editorial Programmer

```

BA 10 GRAPHICS 0:? "PLEASE W
AIT...":GOSUB 750:SETC
OLOR 2,0,0:? CHR$(125)
JJ 20 OPEN #1,4,0,"K:"
NA 30 POSITION 14,10:? "LASE
R STRIKE"
NH 40 DIM C(1,99),G(1,99),GB
(9,9),NH(1,5),XH(1,5),
YH(1,5),DX(1,5),DY(1,5
),TA(1,5)
FL 50 DIM P*(20),P1*(20),P2*(
20),S*(13),SR*(13),A*(
10),CC*(3),B*(37)
GO 60 DIM PR(3),CC(3),GX(1),
TH(1),CP(1),LS(1),PX(1
),PY(1)

```

```

IA 70 GOSUB 900
EP 80 B$=" {37 SPACES}"
GD 90 A$="%%%%%%%%%":POKE 7
52,0:NJ=0
CL 100 ? "PLAYER 1";:INPUT P
1$:IF P1$="" THEN CP(
0)=1:P1$="COMPUTER"
DB 110 ? "PLAYER 2";:INPUT P
2$:IF P2$="" THEN CP(
1)=1:P2$="COMPUTER"
IN 120 IF CP(0)=1 OR CP(1)=1
THEN 150
JF 130 ? "NUMBER OF JOYSTICK
S (1/2)?"
LD 140 GET #1,NJ:NJ=NJ-49:IF
NJ<>0 AND NJ<>1 THEN
140
GD 150 ? CHR$(125):POKE 752,
1:FOR I=0 TO 1:PX(I)=
0:PY(I)=0:NEXT I
EG 160 POSITION 6,6:? "GRID
1":POSITION 26,6:? "G
RID 2"
CH 170 GOSUB 950:POSITION 2,
18
PH 180 FOR N=5 TO 2 STEP -1:
GOSUB 830:L=10-LEN(S*
)
MH 190 POSITION L+2,18+5-N:?
S$:POSITION L+20,18+
5-N:? S$:NEXT N
EF 200 FOR PP=0 TO 1:P=ABS(P
P-1):GOSUB 880:FOR N=
5 TO 2 STEP -1:GOSUB
830
EJ 210 POSITION 2,0:? P$:? "
DEPLOY YOUR ";S$;
PC 220 FOR I=1 TO N:? CHR$(C
C(0));:NEXT I
OO 230 IF CP(PP)=0 THEN GOSU
B 970:GOSUB 1040:GOTO
260
KG 240 X=INT(RND(0)*(10-N)):
Y=INT(RND(0)*(10-N)):
JV=7:IF RND(0)<0.5 TH
EN JV=13
LE 250 JV=7-INT(RND(0)*2)*6:
GOSUB 1060
OO 260 IF ER=1 THEN 210
BE 270 GOSUB 1200:NEXT N:GOS
UB 950:NEXT PP
EM 280 FOR I=0 TO 1:FOR J=0
TO 99:C(I,J)=2:NEXT J
:PX(I)=0:PY(I)=0:NEXT
I
HP 290 POKE 77,0:PP=P:GOSUB
880:POSITION 2,0:? P$
EB 300 ? "POSITION AND FIRE
LASER":POSITION 6,5
NB 310 IF P=0 THEN ? "GRID 1
";:POSITION 26,5:? "G
RID 2"
ND 320 IF P=1 THEN ? "GRID 1
";:POSITION 26,5:? "G
RID 2"
CA 330 IF CP(P)=0 THEN GOSUB
970:GOTO 350
LE 340 GOSUB 490
DB 350 GOSUB 1210:GOSUB 1220
:GOSUB 960:GOSUB 1200
NB 360 IF TH(P)=14 THEN 380
AK 370 P=ABS(P-1):GOTO 290
ME 380 ? CHR$(125)
HI 390 POSITION 14,10:? "
{Q}{R}{E}"
AH 400 POSITION 14,11:? "IGA
ME OVER!"
HK 410 POSITION 14,12:? "
{Z}{R}{C}"
BN 420 POSITION 20-LEN(P)/2
,14:? P$

```

```

JO 430 POSITION 9,15:? "HAS
FREED THE GALAXY!"
IC 440 POSITION 8,17:? "PRES
S FIRE TO PLAY AGAIN"
OE 450 POSITION 15,11:? "GAM
E OVER":FOR I=1 TO 20
0:NEXT I
BI 460 POSITION 15,11:? "GAM
E OVER":FOR I=1 TO 20
0:NEXT I:POKE 77,0
BK 470 IF STRIG(0)=1 THEN 45
0
BE 480 ? CHR$(125):RESTORE :
CLR :GOTO 30
ED 490 H=0:FOR N=2 TO 5:IF N
H(P,N)>0 AND NH(P,N)<
N THEN SH=N:H=1
GO 500 NEXT N:IF H=0 THEN 69
0
AJ 510 X=XH(P,SH):Y=YH(P,SH)
:IF NH(P,SH)>1 THEN 6
20
KP 520 FOR I=0 TO 3:PR(I)=0:
NEXT I
GJ 530 R=INT(RND(0)*4):IF PR
(R)=1 THEN 530
GD 540 DX(P,SH)=0:DY(P,SH)=0
:ER=0:PR(R)=1:GOSUB 1
430
DE 550 IF R=0 THEN DX(P,SH)=
1:IF TX<SH OR XP<XN T
HEN ER=1
GO 560 IF R=1 THEN DX(P,SH)=
-1:IF TX<SH OR XN<XP
THEN ER=1
DM 570 IF R=2 THEN DY(P,SH)=
1:IF TY<SH OR YP<YN T
HEN ER=1
GL 580 IF R=3 THEN DY(P,SH)=
-1:IF TY<SH OR YN<YP
THEN ER=1
BD 590 X=X+DX(P,SH):Y=Y+DY(P
,SH)
KF 600 GOSUB 1400:IF ER=0 TH
EN IF G(P,GB(X,Y))<>1
THEN 730
BL 610 X=X-DX(P,SH):Y=Y-DY(P
,SH):GOTO 530
AN 620 X=X+DX(P,SH):Y=Y+DY(P
,SH)
EB 630 ER=0:GOSUB 1400:IF ER
=1 THEN GOSUB 670:GOT
O 620
LJ 640 IF G(P,GB(X,Y))=1 THE
N GOSUB 670:GOTO 620
KO 650 IF G(P,GB(X,Y))=0 THE
N GOSUB 670
GP 660 GOTO 730
IK 670 IF TA(P,SH)=0 THEN DX
(P,SH)=-DX(P,SH):DY(P
,SH)=-DY(P,SH):TA(P,S
H)=1
HO 680 RETURN
FM 690 X=INT(RND(0)*10):Y=IN
T(RND(0)*10)
IJ 700 IF INT((X+Y)/2)=(X+Y)
/2 THEN 690
CO 710 IF G(P,GB(X,Y))=1 THE
N 690
JM 720 GOSUB 1430:IF TX<LS(P
) AND TY<LS(P) THEN 6
90
PF 730 CO=3:GOSUB 960
HL 740 RETURN
BN 750 POKE 752,1:CHBAS=5734
4:CHSET=(PEEK(106)-8)
*256
DA 760 FOR I=0 TO 1023:POKE
CHSET+I,PEEK(CHBAS+I)
:NEXT I
NO 770 POKE 756,CHSET/256

```

```

FF 780 FOR I=CHSET+24 TO CHS
ET+55:READ A:POKE I,A
:NEXT I:RETURN
KA 790 DATA 0,21,21,21,21,21,
21,0
KK 800 DATA 0,42,42,42,42,42,
42,0
LN 810 DATA 0,63,63,63,63,63,
63,0
BI 820 DATA 0,0,0,0,0,0,0,0
BH 830 ON N-1 GOTO 840,850,8
60,870
BE 840 S$="EXPLORER":SR$="EX
PLORER":RETURN
MF 850 S$="FIGHTER":SR$="FIE
GHTER":RETURN
KC 860 S$="BOMBER":SR$="BOME
R":RETURN
DL 870 S$="MOTHERSHIP":SR$="
MOTHERSHIP":RETURN
NL 880 IF PP=0 THEN P$=P1$:R
ETURN
BC 890 P$=P2$:RETURN
AB 900 K=0:FOR I=0 TO 9:FOR
J=0 TO 9:GB(I,J)=K:K=
K+1:NEXT J:NEXT I
EC 910 FOR I=0 TO 3:CC(I)=35
+I:NEXT I
HI 920 FOR I=0 TO 1:FOR J=0
TO 99:C(I,J)=2:G(I,J)
=0:NEXT J:NEXT I
KD 930 FOR I=0 TO 1:TH(I)=0:
CP(I)=0:LS(I)=5
EL 940 FOR J=0 TO 5:NH(I,J)=
0:TA(I,J)=0:NEXT J:NE
XT I:RETURN
ME 950 FOR I=6 TO 15:POSITIO
N 4,I: A$:POSITION 2
4,I: A$:NEXT I:RETUR
N
KH 960 PC=C(P,GB(X,Y)):C(P,G
B(X,Y))=CO:POSITION X
+4+P*20,Y+6: CHR$(CC
(CO)):RETURN
EM 970 X=PX(P):Y=PY(P):X1=X:
Y1=Y:CO=PP:GOSUB 960
SC 980 JV=STICK(PP*NJ):IF ST
RIG(PP*NJ)=0 THEN PX(
P)=X:PY(P)=Y:RETURN
AH 990 IF JV=14 THEN IF Y1>0
THEN Y1=Y1-1
CK 1000 IF JV=13 THEN IF Y1<
9 THEN Y1=Y1+1
CB 1010 IF JV=11 THEN IF X1>
0 THEN X1=X1-1
PH 1020 IF JV=7 THEN IF X1<9
THEN X1=X1+1
NK 1030 CO=PC:GOSUB 960:X=X1
:Y=Y1:CO=3:GOSUB 960
:GOTO 980
PB 1040 POSITION 2,2: "HORI
ZONTAL[RIGHT] OR VER
TICAL[DOWN]?"
DE 1050 JV=STICK(PP*NJ):IF J
V<>7 AND JV<>13 THEN
1050
NL 1060 IF JV=7 AND X+N-1>9
THEN 1170
AK 1070 IF JV=13 AND Y+N-1>9
THEN 1170
FA 1080 ER=0:X1=X:Y1=Y:IF JV
=7 THEN 1130
MF 1090 FOR I=Y TO Y+N-1:IF
G(P,GB(X,I))<>0 THEN
ER=1
BA 1100 NEXT I:IF ER=1 THEN
1170
JP 1110 FOR Y=Y1 TO Y1+N-1:G
(P,GB(X,Y))=N:IF CP(
PP)=0 THEN CO=0:GOSU
B 960
HG 1120 NEXT Y:RETURN
LP 1130 FOR I=X TO X+N-1:IF
G(P,GB(I,Y))<>0 THEN
ER=1
BE 1140 NEXT I:IF ER=1 THEN
1170
KA 1150 FOR X=X1 TO X1+N-1:G
(P,GB(X,Y))=N:IF CP(
PP)=0 THEN CO=0:GOSU
B 960
HJ 1160 NEXT X:RETURN
GG 1170 ER=1:IF CP(PP)=0 THE
N ? "INVALID CHOICE"
:CO=PC:GOSUB 960:GOS
UB 1190
CH 1180 GOSUB 1200:RETURN
HP 1190 FOR I=1 TO 250:NEXT
I:RETURN
CP 1200 POSITION 0,0:FOR I=1
TO 5: B$:NEXT I:RE
TURN
CO 1210 FOR I=15 TO 0 STEP -
2:SOUND 1,60,10,I:FO
R J=I TO 15:NEXT J:S
OUND 1,0,0,0:NEXT I:
RETURN
BL 1220 N=G(P,GB(X,Y))
KL 1230 IF N=0 THEN POSITION
2,3: "MISS!":GOSUB
1190:CO=1:G(P,GB(X,
Y))=1:RETURN
MD 1240 CO=0:IF N=1 THEN POS
ITION 2,3: "ALREADY
HIT":GOSUB 1190:RET
URN
EM 1250 POSITION 2,3: "DIRE
CT HIT!"
ID 1260 FOR I=15 TO 0 STEP -
1:SOUND 0,150,0,I:SE
TCOLOR 4,I,0:FOR J=1
TO I:NEXT J:NEXT I
BC 1270 NH(P,N)=NH(P,N)+1:TH
(P)=TH(P)+1
HA 1280 G(P,GB(X,Y))=1:POSIT
ION 12+P*18+NH(P,N),
18+5-N
AB 1290 ? CHR$(CC(CO));
BH 1300 IF N<>NH(P,N) THEN X
H(P,N)=X:YH(P,N)=Y:G
OTO 1390
BD 1310 FOR I=2 TO 5:IF NH(P
,I)=0 THEN LS(P)=I
KD 1320 NEXT I:GOSUB 830
BK 1330 FOR I=0 TO 10 STEP 0
.5:SOUND 1,0,0,I:NEX
T I
EE 1340 FOR I=10 TO 0 STEP -
0.1:SOUND 1,0,0,I:NE
XT I
GL 1350 FOR I=1 TO 10
MF 1360 POSITION 20-LEN(S$)/
2,3: S$:FOR J=1 TO
10:NEXT J
JH 1370 POSITION 15,4: "DES
TROYED!"
NL 1380 POSITION 20-LEN(S$)/
2,3: SR$:FOR J=1 TO
10:NEXT J:NEXT I
DC 1390 GOSUB 1190:RETURN
LH 1400 IF X<0 OR X>9 THEN E
R=1
LP 1410 IF Y<0 OR Y>9 THEN E
R=1
KH 1420 RETURN
OG 1430 X1=X
DI 1440 X1=X1+1:IF X1>9 THEN
1470
LO 1450 IF G(P,GB(X1,Y))=1 T
HEN 1470
MN 1460 GOTO 1440
BH 1470 XP=X1-X:X1=X
CO 1480 X1=X1-1:IF X1<0 THEN
1510
LN 1490 IF G(P,GB(X1,Y))=1 T
HEN 1510
MN 1500 GOTO 1480
LC 1510 XN=X-X1:TX=XN+XP-1
OI 1520 Y1=Y
DL 1530 Y1=Y1+1:IF Y1>9 THEN
1560
LO 1540 IF G(P,GB(X,Y1))=1 T
HEN 1560
MN 1550 GOTO 1530
BH 1560 YP=Y1-Y:Y1=Y
DB 1570 Y1=Y1-1:IF Y1<0 THEN
1600
LN 1580 IF G(P,GB(X,Y1))=1 T
HEN 1600
NF 1590 GOTO 1570
NC 1600 YN=Y-Y1:TY=YN+YP-1:R
ETURN

```

Program 6: ST Laser Strike

Version by Kevin Mykytyn, Editorial Programmer

```

10 dim board(9,9,2),name$(2)
,sn$(5),sh(5,2):misscol=8
:randomize 0
20 dim xh(2,5),yh(2,5),dx(2,
5),dy(2,5),ta(2,5),pr(3),
th(2),ls(2),a%(15)
30 delx(1)=1:dely(1)=0:delx(
2)=0:dely(2)=1:color 1,1
40 for a=0 to 9:for b=0 to 9
:for c=1 to 2:board(a,b,c
)=0:next c,b,a
50 for a=1 to 5:for b=1 to 2
:sh(a,b)=0:ta(b,a)=0:next
b,a
60 for a=1 to 2:ls(a)=4:th(a
)=0:next
70 TITLESCREEN: gosub SETPAL
ETTE:openw 2:fullw 2:clea
rw 2:x(1)=50:x(2)=190
80 gosub SETPALETTE:title$="
Laser Strike":gosub SETTIT
LE:color 1,1,1
90 for a=1 to 2:gotoxy 0,6+a
:print "Player"a:input n
ame$(a)
100 if (len(name$(a))=0) then
name$(a)="Computer"
110 next:gosub DRAWSCREEN
120 gosub DEPLOYMENT:pl=1:ts$=
name$(1):name$(1)=name$(2
):name$(2)=ts$
130 MOVE: for a=1 to 2:if th(
a)=4 then 1420
140 next:pl=3-pl:gotoxy 0,0:p
rint space$(20):gotoxy 0,
0:color 1:print name$(pl)
150 print "Position and fire
laser"
160 if name$(pl)="Computer" t
hen gosub 930 else gosub
READMOUSE
170 sp=board(mx,my,pl):if sp=
0 then 290
180 if sp=6 then goto ALREADY
190 gotoxy 0,2:print "Direct
Hit":color 1,hitcol:gosub
HITSOUND
200 sh(sp,pl)=sh(sp,pl)+1
210 gotoxy pl*16-5+sh(sp,pl),
18-sp:color sc(sp):print
chr$(249)
220 color 1,sc(sp):if sh(sp,p
l)<>sp then xh(pl,sp)=mx:
yh(pl,sp)=my:goto 260
230 for a=2 to 5:if sh(a,pl)=
0 then ls(pl)=a:next

```

```

240 gotoxy 0,2:print sn$(sp)
   Destroyed":gosub SPLASHS
   OUND
250 th(pl)=th(pl)+1
260 COLOUR: board(mx,my,pl)=6
   :gosub CONVERT:fill tx,ty

270 for td=1 to 1000:next:got
   oxy 0,2:print space$(20)
280 wave 0,0,0,0,0:goto MOVE
290 gotoxy 0,2:print "Miss":c
   olor 1,misscol:gosub 900
300 goto COLOUR
310 ALREADY: gotoxy 0,2:print
   "Already hit":gosub MISS
   SOUND:goto 270
320 end
330 SETTITLE: a#=gb:gintin=pe
   ek(a#+8)
340 poke gintin,peek(systab+8
   ):poke gintin+2,2
350 s#=gintin+4:title$=title$
   +chr$(0)
360 poke s#,varptr(title$):ge
   msys(105)
370 return
380 READMOUSE: poke contrl,12
   4
390 poke contrl+2,0:poke cont
   rl+6,0
400 vdisys(0)
410 mx=peek(ptsout):my=peek(p
   tsout+2)
420 if peek(intout)=0 then RE
   ADMOUSE
430 DEMOUSE: vdisys(0):if pee
   k(intout)=0 then DEMOUSE
440 mx=int((mx-x(pl))/7):my=i
   nt((my-y)/7)-3:gosub CONV
   ERT
450 if mx<0 or mx>9 or my<0 o
   r my>9 then READMOUSE els
   e return
460 CONVERT: tx=x(pl)+mx*7+3:
   ty=y+my*7+3:return
470 FORMALERT: a#=GB:gintin=p
   eek(a#+8):gintout=peek(a#+
   12)
480 addrin#=peek(a#+16):poke
   gintin,0
490 text$=text$+chr$(0)+chr$(
   0)
500 poke addrin#,varptr(text$
   )
510 gemsys(52):ch=peek(gintou
   t)
520 return
530 SETPALETTE: restore 580
540 for a=0 to 15:read b$:for
   b=1 to 3
550 t$=mid$(b$,b,1):n=(asc(t$
   )-48)*125:poke intin+b*2,
   n
560 next:poke intin,a:poke co
   ntrl,14:poke contrl+6,4:v
   disys(0)
570 next:return
580 data 007,077,720,070,707,
   770,000,050,555,222,077,0
   55,707,505,550,777
590 DRAWSCREEN: color 1,1,6:x
   =50:y=40:clearw 2:for a=0
   to 10
600 h=x+a*7:linef h,y,h,y+70:
   linef 140+h,y,140+h,y+70
610 next
620 for b=0 to 10:v=y+b*7:lin
   ef x,v,x+70,v:linef 140+x
   ,v,210+x,v
630 next
640 restore 670:for a=5 to 2
   step-1:read sn$(a),t,sc(a
   )
650 for b=0 to 1:gotoxy 1+b*1
   7,18-a:print spc(t);sn$(a
   )
660 next b,a:return
670 data Mothership,0,2,Bombe
   r,4,3,Fighter,3,4,Explore
   r,2,5
680 DEPLOYMENT: for pl=1 to 2
   :f=(name$(pl)="Computer")
   :for sh=5 to 2 step-1
690 color 1:gotoxy 0,0:print
   space$(20):gotoxy 0,0:pr
   int name$(pl)
700 gotoxy 0,1:print space$(3
   0):gotoxy 0,1:print "Depl
   oy your "sn$(sh);
710 color sc(sh):for a=1 to s
   h:print chr$(249);:next
720 NOGOOD: if f then mx=int(
   rnd(1)*10):my=int(rnd(1)*
   10) else gosub READMOUSE
730 if board(mx,my,pl)<>0 the
   n NOGOOD
740 if not f then color 1,sc(
   sh):fill tx,ty
750 text$="[O]I Ship placeme
   nt !JRight!Down]"
760 if f then ch=int(rnd(1)*2
   )+1 else gosub FORMALERT
770 cx=mx:cy=my:for a=1 to sh
780 if mx<0 or mx>9 or my<0 o
   r my>9 then gosub INVALID
   :goto 690
790 if board(mx,my,pl)<>0 the
   n gosub INVALID:goto 690
800 mx=mx+dex(ch):my=my+dely
   (ch)
810 next:mx=cx:my=cy:board(mx
   ,my,pl)=sh
820 for a=1 to sh-1:mx=mx+dex
   (ch):my=my+dely(ch):boar
   d(mx,my,pl)=sh
830 if not f then gosub CONVE
   RT:color 1,sc(sh):fill tx
   ,ty
840 next:next
850 if f then 870
860 for mx=0 to 9:for my=0 to
   9:gosub CONVERT:color 1,
   0:fill tx,ty:next my,mx
870 next:return
880 INVALID: if f then return
890 color 1,0:fill tx,ty:retu
   rn
900 MISSSOUND: wave 1,1,12,90
   0,5:sound 1,15,5,5:wave 1
   ,1,0,1900,5:return
910 SPLASHSOUND: wave 8,1,14,
   5000,50:return
920 HITSOUND: wave 8,1,0,5000
   ,40:return
930 COMPUTER: savx=x:savy=y:s
   avtx=tx:savty=ty
940 p=pl:h=0:for n=2 to 5
950 if sh(n,p)>0 and sh(n,p)<
   n then sh=n:h=1
960 next:if h=0 then 1150
970 x=xh(p,sh):y=yh(p,sh):if
   sh(sh,p)>1 then 1080
980 for i=0 to 3:pr(i)=0:next
990 r=int(rnd(1)*4):if pr(r)=
   1 then 990
1000 dx(p,sh)=0:dy(p,sh)=0:er=
   0:pr(r)=1:gosub 1240
1010 if r=0 then dx(p,sh)=1:if
   tx<sh or xp<xn then er=1
1020 if r=1 then dx(p,sh)=-1:i
   f tx<sh or xn<xp then er=
   1
1030 if r=2 then dy(p,sh)=1:if
   ty<sh or yp<yn then er=1
1040 if r=3 then dy(p,sh)=-1:i
   f ty<sh or yn<yp then er=
   1
1050 x=x+dx(p,sh):y=y+dy(p,sh)
1060 gosub 1210:if er=0 then i
   f board(x,y,p)<>6 then 11
   90
1070 x=x-dx(p,sh):y=y-dy(p,sh)
   :goto 990
1080 x=x+dx(p,sh):y=y+dy(p,sh)
1090 er=0:gosub 1210:if er=1 t
   hen gosub 1130:goto 1080
1100 if board(x,y,p)=6 then go
   sub 1130:goto 1080
1110 if board(x,y,p)=0 then go
   sub 1130
1120 goto 1190
1130 if ta(p,sh)=0 then dx(p,s
   h)=-dx(p,sh):dy(p,sh)=-dy
   (p,sh):ta(p,sh)=1
1140 return
1150 x=int(rnd(1)*10):y=int(rn
   d(1)*10)
1160 if ((x+y)and 1)=0 then 11
   50
1170 if board(x,y,p)=6 then 11
   50
1180 gosub 1240:if tx<1s(p) an
   d ty<1s(p) then 1150
1190 mx=x:xsavx=my=y:ysavy:t
   x=savtx:ty=savty
1200 return
1210 if x<0 or x>9 then er=1
1220 if y<0 or y>9 then er=1
1230 return
1240 x1=x
1250 x1=x1+1:if x1>9 then 1280
1260 if board(x1,y,p)=6 then 1
   280
1270 goto 1250
1280 xp=x1-x:x1=x
1290 x1=x1-1:if x1<0 then 1320
1300 if board(x1,y,p)=6 then 1
   320
1310 goto 1290
1320 xn=x-x1:tx=xn+xp-1
1330 y1=y
1340 y1=y1+1:if y1>9 then 1370
1350 if board(x,y1,p)=6 then 1
   370
1360 goto 1340
1370 yp=y1-y:y1=y
1380 y1=y1-1:if y1<0 then 1410
1390 if board(x,y1,p)=6 then 1
   410
1400 goto 1380
1410 yn=y-y1:ty=yn+yp-1:return
1420 text$="[O]I GAME DV
   ER! "+name$(a)
1430 text$=text$+"!Has freed t
   he galaxy! !J[OK]"
1440 gosub FORMALERT:clear:era
   se:goto 10

```

Whole Brain Spelling

David and Robin Minnick

Requirements: Apple II-series computer with a minimum of 48K memory; Commodore 64; disk drive required.

Whole Brain Spelling is a study tool that lets you review, word by word, any of 200 ten-word lists contained in the program. It's menu-driven, and there are help windows in the program as well as a very thorough manual.

Whole Brain Spelling, from SubLOGIC, offers several varieties of word study, and each category is sold separately. You choose which word list you wish to study: General—based on studies of words correctly spelled by fifth through eighth graders; A Child's Garden of Words—lists for ages 5-9 (preschool through third grade); Fairy Tale—words taken from Grimm's and other fantasy tales; Scientific—divided into general, earth, life, and physical sciences; Medical—terminology, diagnosis, anatomy, and drugs; and Business—real estate, insurance, legal, commercial, and accounting. The *Whole Brain Spelling* program and one set of word lists (2000 words per set) are sold on one disk.

The program makes use of highlighting, multiple colors, upper- and lowercase, flashing, and other graphics techniques to emphasize a word's spelling pattern. For example, the double A in AARDVARK is highlighted, and words are spelled out one letter at a time. This helps you to visualize the word in your mind's eye, the internal visualization technique on which this program is based. Thus you learn not only the spellings of the words on your list, but also *how to learn* to spell.

Reviewing words is done at your own pace in the Study Words section. Then in the Spell Words section, you can check how well you've studied. Misspellings are analyzed and trouble spots identified by visual display.

The manual is the same for all lists. It's an all-encompassing handbook that explains not only how the program

works, but also the philosophy behind it and who created it. Plus, the manual contains all the word lists, so you can tell by looking at it what other disks you may want.

So, why not just study the manual? *Whole Brain Spelling* provides another method of study. It teaches you how to learn to spell—not just these words, but any word—by teaching you to visualize. At the same time, when studying the words on the lists, the program holds your interest far more firmly than gazing at a black-and-white printed list, covering it with your hand, squeezing your eyes shut, and trying to recall the spelling of each word.

Whole Brain Spelling focuses on one word at a time, emphasizing patterns in a word's spelling. It allows practice and testing, and it can be used effectively by

students from pre-school through, and beyond, college. Primarily, it helps you develop a *method* for learning how to spell.

While there could be more excitement on the screen when the student spells a word correctly (it would be more rewarding), only one thing could make a major improvement on *Whole Brain Spelling*. That would be the addition of some kind of speech synthesizer—digitized, preferably—used in the Spell Words segment. Nonetheless, the *Whole Brain Spelling* program is excellent just as it is.

SubLOGIC Corporation
713 Edgebrook Dr.
Champaign, IL 61820
Apple version, \$34.95
Commodore 64 version, \$29.95

THE ATARI
TEN COMMANDMENTS

V

**"We shall create a computer
that gives consumers
Power Without the Price."** *John F. Kennedy*

Our amazing 1040ST™ Computer is the world's first PC to cost less than \$1. per kilobyte.

How does that stack up against the competition? You'll pay over \$2. per kilobyte for the Macintosh™ Plus. More than \$7. per kilobyte for the Amiga™. And the PC AT™ kilobyte weighs in at a whopping \$18. That's why the 1040ST brings new meaning to the word "value."

For a revolutionary \$999., the ST™ Computer gives you a megabyte of memory. It's a complete package, with CPU, drive, monitor, and mouse. Its keyboard is packed with

function keys and a numeric keypad. Expandability is a built-in bonus. There are industry-standard ports for printers, modems, and many other peripherals.

The ATARI 1040ST is a megabyte of muscle. And it's at your nearby computer retailer today.



ATARI®

© 1986, Atari Corp.
ATARI, ST, and 1040ST are TM's or reg. TM's of Atari Corp. Amiga is a TM of Commodore-Amiga, Inc.
AT is a TM of International Business Machines Corporation. Macintosh is a TM licensed to Apple Computer, Inc.
Prices are manufacturers' suggested prices, August 1986. Actual retail prices may vary.

Norton Commander For IBM

Richard Mansfield

Requirements: IBM PC computer or PC-compatible computers, with a minimum of 128K of memory.

There are many *shell* programs, software that sits on top of DOS and helps you interact more gracefully with your machine. File management shells are especially worthwhile for hard disks because they make it far easier to organize, maintain, and access hundreds of files, and to easily manipulate sub-directories.

The *Norton Commander* is such a shell, and it's an excellent, efficient program. It's one of those rare utilities that, once you've used it, you never want to be without again.

Perhaps its most outstanding feature is the "point and shoot" user interface. You generally maneuver around with the cursor keys, highlighting whatever you wish, and then select an action such as delete. While difficult to describe, it's an exceptionally intuitive, easy way to get a lot done very quickly.

For example, you can select all the files in a directory by hitting the plus

key. Then, pressing F8 can delete all of them, or pressing F5 will copy them all. While the delete command, and some few others, have an "Are You Sure?" window, it's not obtrusive, and simply pressing ENTER carries out the command. The program is so well designed that it remembers where you left off when you move between directories. And it displays other kinds of built-in intelligence. It features a quick filename search where you hold down ALT and start typing the name. After a letter or two, the file is highlighted in the panel and ready to work with. And there's just the right balance between preventing you from accidents and preventing you from efficiency.

It offers a MOVE command (unfortunately missing from DOS) which copies a file and simultaneously removes it from the directory of origin. You can rename files, subdirectories, and directories by simply pressing a function key. Hidden files are displayed. Most features can be accessed with wild-cards, and there is an excellent, built-in file editor and help system.

As you might expect from a pro-

gram this well-thought-out, you have a number of options and can configure it to suit your particular needs. Screen colors, automatic user-defined menus, the prompt, and the function key window are all options under your control. Likewise, the two display windows which list your files can be turned on or off at will and can contain the filenames alone, names with size and date, or a description of the directory and the current status of the system. If you are RAM poor, there's an optional 14K loader that's the only thing resident. Hard disk users won't notice any appreciable difference between this mode and the fully resident version.

If you need the kind of help this program offers, you're unlikely to find better.

Norton Commander
Peter Norton Computing
2210 Wilshire Blvd. #186
Santa Monica, CA 90403
\$75

Leader Board For The Amiga

Robert J. Stumpf

Requirements: Amiga, Atari ST, Commodore 64, or Atari 800 (48K minimum memory) computers.

In the last year or so, sports simulations have become very popular with home-computer owners. Many different team and individual sports have been translated into challenging, graphics-intensive game formats, and several of these products have gone on to be best sellers. *Leader Board*, a 3-D animated golf simulator from Access Software, is one of the most recent of such simulations.

Your perspective in the game originates from a point behind and slightly above your golfer. From this angle, what you see is precisely what you would see if you were actually on the course, golfing yourself. Like the excellent graphics and control mechanisms of the game, the perspective provides the game with a "you are there" feeling.

The golf course terrain imagery is extremely well done, with a variety of hazards, including trees, sand traps, and waterways. Beautiful background scenes enhance the view, ranging from carnival grounds and hanging bridges in the near distance to remote mountains topped with summer clouds. The TOP control may be used to switch between the golfer's view of the course and a map showing the overall layout of the hole and the current position of the active player's ball. Four different

Save Your Copies of COMPUTE!



Protect your back issues of *COMPUTE!* in durable binders or library cases. Each binder or case is custom-made in flag-blue binding with embossed white lettering. Each holds a year of *COMPUTE!*. Order several and keep your issues of *COMPUTE!* neatly organized for quick reference. (These binders make great gifts, too!)

Cases:

\$6.95 each;
3 for \$20.00;
6 for \$36.00

Binders

\$8.50 each;
3 for \$24.75;
6 for \$48.00

(Please add \$2.50 per unit for orders outside the U.S.)

Send in your prepaid order with the attached coupon

Mail to: Jesse Jones Industries, P.O. Box 5120,
Dept. Code COTE, Philadelphia, PA 19141

Please send me _____ *COMPUTE!* cases binders.
Enclosed is my check or money order for \$ _____. (U.S. funds only.)

Name _____

Address _____

City _____

State _____ Zip _____

Satisfaction guaranteed or money refunded.
Please allow 4-6 weeks for delivery.



SEASONS GREETINGS



IBM

ACCESSORIES

APPLE

SPRINGBOARD		ELA	
Newsroom	\$38.95	ChessMaster 2000	\$26.95
Clip Art #1	18.95	Mind Mirror	22.95
Clip Art #2	24.95	Ultima III	38.95
ACCOLADE		MICRO LEAGUE	
Dambusters	\$24.95	ML Baseball	\$25.95
Hardball	24.95	ML General Managers	25.95
Mean 18	24.95	SIERRA	
PSI Trading Co.	24.95	Black Cauldron	\$25.95
ACTIVISION		Championship Box	21.95
Alter Ego	\$31.95	HomeWord Plus	45.95
Borrowed Time	31.95	Kings Quest I&II	ea. 31.95
Hacker II	24.95	SUBLOGIC	
BRODERBUND		Jet	\$34.95
Ancient Art of War	\$28.95	Scenery Disks	ea. 14.95
Print Shop	38.95	MICROSOFT	
P/S Library 1,2	ea. 21.95	Flight Sim	\$29.95
Wizard of Wall Street	29.95	SOFTWARE PUBLISHER	
		PFS Write	\$86.95
		PFS File	86.95

ACCESSORIES	
WICO Box Joystick 64/128	\$11.50
WICO Bat Handle Joystick 64/128	15.50
WICO Three Way Joystick 64/128	18.95
Disk Notcher	5.95
Kraft Joystick 64/128	6.95
Data Case (50)	7.95
Kraft Joystick Apple	21.95
Kraft Joystick IBM	24.95
AICP SS/DD 10 for	7.95
DS/DD 10 for	9.95
Maxell MD1D	9.95
Maxell MD2D	12.95

BRODERBUND	
Print Shop	\$29.95
P/S Companion	24.95
P/S Library 1,2, or 3 ea.	15.95
ACCOLADE	
Dambusters	\$21.95
Fight Night	21.95
Hardball	21.95
Law of the West	21.95
ELA	
Autoduel	\$34.95
Bard's Tale	29.95
Carriers at War	32.95
Moebius	39.95
Orge	27.95
Ultima III & IV ea.	39.95
ChessMaster 2000	26.95

SPRINGBOARD	
Newsroom	\$36.95
Clip Art #1	18.95
Clip Art #2	24.95
Certificate Maker	35.95

MICRO LEAGUE	
ML Baseball	\$24.95
ML General Manager	24.95
Team Disk 84 or 85 ea.	14.95
MICROPROSE	
Acro Jet	\$21.95
F 15 Strike Eagle	21.95
Silent Service	21.95

ACTIVISION	
Borrowed Time	\$27.95
Alter Ego	31.95
GameMaker	30.95
Hacker	24.95
Hacker III	24.95
Cross Country Road Race	24.95

HOT SELLERS	
Elite	\$21.95
Phantasia II	24.95
Gato	24.95

EPYX	
Summer Games I & II ea.	\$24.95
Temple Apshai Trilogy	24.95
Winter Games	24.95
Wids Greatest Baseball	21.95
Wids Greatest Football	24.95

SERRIA ON-LINE	
Homeword Plus (128K)	\$46.95
Championship Boxing	21.95
Kings Quest I & II	31.95

SUPER BUY OF THE MONTH

Mega XT Computer r

DUAL FLOPPY MONOCHROME SYSTEM — \$995.00

Includes: 256k, 2 Floppies, Multi I/O Card, Display Card & Taxan Hi Res Mono Monitor

HARD DISK SYSTEM — \$1249.00

Includes: 256k, Floppy Drive, 20 Meg HD, Multi I/O Card, Display card & Taxan Hi Res Monitor

COMMODORE

ABACUS		INFOCOM	
Ada Training Course	\$29.95	Ballyhoo	\$24.95
Basic 128	42.95	Enchanter	21.95
Basic 64	29.95	Hitchhiker's Guide	21.95
Cadpak 128	45.95	Invisicues (all)	ea. 6.00
Cadpak 64	29.95	Spellbreaker	26.95
Cadpak 64 w/Light Pen	69.95	Zork 1-2-3	25.95
Chartpak 128	29.95	Trinity 128	24.95
Chartpak 64	29.95	PRECISION	
Cobol	29.95	Superbase 128	\$56.95
Personal Portfolio Manager	29.95	Superbase 64	46.95
Powerplan	29.95	Superscript 128	47.95
Super C Compiler 64/128	42.95	Superscript 64	46.95
Super Pascal	45.95	TIMEWORKS	
Technical Analysis System	45.95	Data Manager 128	\$42.95
		Data Manager II	29.95
BRODERBUND		Partner 128	42.95
Where in the World		Swift Calc 128 w/Sideways	42.95
is Carmen Sandiego	\$29.95	Swift Calc 64 w/Sideways	29.95
P/S Library 1-2-3	15.95	Word Writer 128 w/Speller	42.95
Print Shop	26.95	Word Writer 64 w/Speller	29.95
Print Shop Companion	21.95	ACTIVISION	
MICRO LEAGUE		Alter Ego	\$29.95
General Managers Disk	\$24.95	Cross Country Road Race	19.95
Micro League Baseball	24.95	Mindshadow	19.95
Team Disks	16.95	Murder on the Mississippi	21.95

DIGITAL SOLUTIONS	
Pocket Filer 128	\$31.95
Pocket Filer 64	24.95
Pocket Planner 128	31.95
Pocket Planner 64	24.95
Pocket Writer 128	31.95
Pocket Writer 64	24.95
MICROPROSE	
Conflict in Vietnam	\$24.95
Crusade in Europe	24.95
F-15 Strike Eagle	21.95
Silent Service	21.95
SPRINGBOARD	
Clip Art I	\$20.95
Clip Art II	24.95
Newsroom	30.95
ACCESS	
Leader Board	\$24.95
Leader Board Tournament Disk	14.95
Mach 128	30.95
Mach 5	20.95
ELA	
Bard's Tale	\$24.95
Lords of Conquest	24.95
Movie Maker	24.95
Chessmaster 2000	26.95
Mind Mirror	21.95
Ultimate Wizard	19.95

ACCOLADE	
Dambusters	\$18.95
Fight Night	18.95
Hard Ball	18.95
Law of The West	18.95
PSI 5 Trading Comp	18.95
SUBLOGIC	
Flight Simulator II	\$34.95
Football	27.95
Jet	27.95
Scenery Disks 1-6	14.95 ea.
Pure Stat Baseball	34.95
FIREBIRD	
Elite	\$18.95
Colosseum Chess IV	21.95
Frankie Goes To Hollywood	21.95
Music Systems	24.95
Advance Music Systems	49.95

MINDSCAPE	
Bop and Wrestle	\$18.95
Infiltrator	18.95
Halley Project	24.95

EPYX	
Fast Load	\$23.95
Multiplan 64/128	40.95
Programmers Tool Kit	27.95
Vorpal	21.95
World Karate Championship	18.95
Works Greatest Baseball	23.95

HITS	
Int'l Hockey	\$16.95
Kung Fu II	19.95
Gato	19.95
Fontmaster II	31.95
Master Modem	34.95
Ultima III & IV	ea. 39.95

NEW RELEASES	
Pure Stat Baseball	\$34.95
Partner 128	42.95
Ace	14.95
Graphic Expander	21.95
Chessmaster 2000	26.95
Commando	21.95
Geos	37.95
Trinity 128	37.95
Super Cycle	24.95

CALL US 1-800-634-AICP TOLL FREE

EXTENDED HOLIDAY ORDERING HOURS
10AM TO 8PM E.S.T. ORDERS ONLY

Customer Service
718-351-1864
10AM to 6PM
E.S.T.



AMERICAN INTERNATIONAL
COMPUTER PRODUCTS

P.O. Box 1758
Staten Island, N.Y. 10314

ORDER
INFO

In stock items shipped within 24 hours for prepaid orders (cert. check, visa, m/c.) C.O.D. orders accepted, please add \$4.00, must be cash or cert. check ONLY. NY State Residents add 8.4% sales tax. Advertised prices reflect a 4% discount for cash, credit card add 4%. All orders add \$3.50 shipping and handling within the Continental U.S. International orders add \$15.00 + shipping & handling. Personal checks allow 2 wks. for clearance. Availability and Pricing subject to change without notice. Software orders over \$150.00 receive free shipping in Continental U.S. School inquiries invited. Make all checks payable to American International Computer Products. DEFECTIVE EXCHANGES ONLY. REQUIRE RETURN AUTHORIZATION NUMBER.

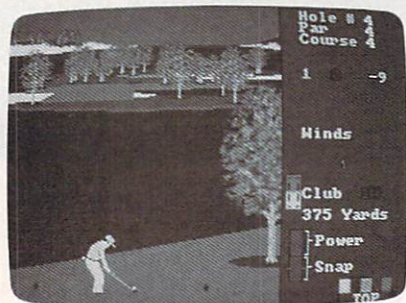

Two perspectives are used in *Leader Board* from *Access*: a tee shot facing the water hazard, and an overhead view of one of the holes.

18-hole layouts provide sufficient variety to generate many hours of golfing enjoyment.

Three levels of play, from novice to professional, provide distinct levels of challenge for up to four players at a time. With each increasing level of difficulty, more real-world factors come into play. For example, the power of your swing is generated through a combination of timing and length of your swing. *Snap* is the amount of slice or hook you give the ball. At the novice level, neither wind nor snap is taken into account, while at the professional level you must adjust your stroke for wind direction and velocity, and you must try to provide the right amount of snap and power.

On the Amiga, the golf swing is controlled by pressing and holding the right mouse button until you achieve the desired power level. The timing between releasing the button and pressing it a second time controls the snap. Two indicators on the right of the screen let you judge the timing, which, with practice, can be made very accurate. The effect is realistic, and it's beautifully coordinated with the animation of the golfer onscreen. Through practice, you develop a real feel for controlling your swing.

Three minor aspects of *Leader Board* could, I feel, have been handled a little better. One is the putting game. Even the real pros don't sink long putts with the consistency you can achieve here; the long putting game should be more difficult. Another problem occurs when you manage to place your ball close behind a tree. On the screen, you can see daylight under the branches, but every swing, no matter how weak, seems to climb skyward like an F-15 taking off. Some provision should be made to allow the player, through proper choice of club and stroke, to chip a shot out from under the tree. Finally, the game's form of copy protection is potentially troublesome. The disk can be backed up as often as you wish, but the game cannot be played unless the accompanying *dongle*, a small key, is inserted in the second joystick port. This is

a nice feature as far as backup goes, providing you don't lose the dongle.

Overall, though, *Leader Board* is one of the best games yet released for the Amiga. The quality of the colorful 3-D graphics, the animation, and the feel of the player controls combine to create an excellent sports simulation.

Access Software
#A 2561 South 1560 West
Woods Cross, UT 84087
\$39.95 (all versions)

Gettysburg: The Turning Point

James V. Trunzo

Requirements: Apple II-series computer with a minimum of 64K, Commodore 64, and Atari 8-bit computers (64K minimum).

Even those with only a passing interest in the War Between the States nod knowingly when they hear the names Big Round Top and Little Round Top, Devil's Den, Seminary Ridge, and Cemetery Hill. These names were part of the most infamous battle fought on our own soil: the Battle of Gettysburg. Now, on the heels of the critically acclaimed *Battle of Antietam*, Strategic Simulations has released yet another outstanding computer war game, *Gettysburg: The Turning Point*.

While *Gettysburg* has been the theme of numerous board games and several earlier computer simulations, never has it been done with such thoroughness and accuracy. *Gettysburg: The Turning Point* was designed by Chuck Kroegel and programmed by David Landrey; and if the game bears more than a passing resemblance to its illustrious predecessor *Antietam*, it's no coincidence. The same two talented individuals created *Antietam*.

A First-Rate Simulation

SSI's product contains all the elements that one expects in a top-notch simulation: playability, good use of graphics,

and a well-thought-out phase system. Combine the aforementioned with such factors as fatigue, routs, the effects of superior and inferior command, the effects of elevation, realistic terrain, and so forth, and you have a winner.

Gettysburg: The Turning Point offers a great number of options: Any one of four scenarios can be selected for play (Day 1, Day 2, Day 3, or a Campaign game), and the computer can play either or both sides, or two people can play. There are three difficulty levels, and optional hidden units, icons or symbols, variable orders of appearance (which can alter the historical accuracy of the game), and optional cavalry reinforcements.

One of the outstanding features of *Antietam* is the "feel" of the game. *Gettysburg* retains that feature by its very structure. The simulation, like the actual battle, begins with a skirmish between the Confederate forces of Heth and the Union forces of Buford. Game turn by game turn, more and more troops appear on the screen, awaiting combat orders. Like a small fire feeding first on twigs and finally turning into a blaze, the game grows into the major conflict it simulates, a conflict that eventually involved over 160,000 troops and decided, during the course of three days, the fate of a nation.

Many Refinements

Gamers who have played *Antietam* will enjoy the similarities between it and *Gettysburg*. However, the system used in the earlier game has been even further refined to insure greater accuracy and playability. While the changes are numerous, some of the more significant ones include ammunition points; more realistic fatigue rules; an End-of-the-Day Phase that provides an accurate score at that point in the game; clearer cursor plotting in the combat phase (with the cursor first appearing over the firing unit and then appearing over the target unit when casualties are inflicted); artillery units containing both men and guns; no activation limits; and much greater emphasis on and flexibility in Command control. Commanders can be shifted from one Brigade, Division, or Corps to another as the player desires.

It's hard to improve on a product like *Antietam*, but SSI has done it with *Gettysburg*. This simulation is a worthy addition to any war-gamer's library; especially if the gamer has an abiding interest in the Civil War.

Gettysburg: The Turning Point
Strategic Simulations
1046 N. Rengstorff Ave.
Mountain View, CA 94043-1716
\$59.95

Word Count for SpeedScript

Jonathan Bell

"Word Count" is a resident utility that works with the latest versions of SpeedScript, COMPUTE!'s popular Commodore 64 word processor. Since Word Count adds a new command to SpeedScript, it's available whenever you use the word processor. Although the code is written in machine language, you can take advantage of the new command without understanding machine language.

In many writing situations, it's useful to know how many words you've written. For a writer's contest, for instance, you may be limited to 2500 words or less. For a term paper, on the other hand, you may need to write a minimum number of words on a certain topic. "Word Count" adds a new command to the latest and most powerful versions (3.0 and higher) of COMPUTE!'s Commodore 64 word processor, *SpeedScript*. (The program will not work with versions prior to 3.0.) The new command is available at all times from within the word processor and it doesn't take any memory away from *SpeedScript*'s text space. Word Count is also compatible with other *SpeedScript* enhancements such as "Preview-80" (COMPUTE!'s *GAZETTE*, November, 1985) and "Commodore 64 *SpeedScript* Fontmaker" (COMPUTE!, January, 1986).

Installing The Program

The program accompanying this article is a BASIC loader that creates

an enhanced version of *SpeedScript* which contains Word Count. Type in and save the program on disk or tape. If you're using tape, change the 8 at the end of line 120 to a 1. Follow these steps exactly as shown to install Word Count in *SpeedScript*:

1. Load a copy of *SpeedScript* (version 3.0 or higher) and run it as usual.
2. Select the border and text colors you want.
3. Exit *SpeedScript* by tapping the RESTORE key and responding to the prompt with Y.
4. Type **POKE 44,40: POKE 10240, 0: NEW** and press RETURN.
5. Load the Word Count loader program from disk or tape.
6. Insert the disk or tape on which you want to store the enhanced version of *SpeedScript*.
7. Run the BASIC loader program and respond to the prompts as indicated on the screen.

The loader program ends by saving the enhanced version of *SpeedScript* under a new filename. Be careful that you don't overwrite your copy of the original version of *SpeedScript*. You may need the original again if you made any mistakes in typing in the BASIC loader. When the save is finished, turn the computer off and on, then load and run the new version of *SpeedScript*. Load any document into *SpeedScript*, then press CTRL-W (hold down the CTRL key and press W). The number of words in the document appears in the command line at the top of the screen.

The new word count command is fast—it takes only about two and a half seconds to tally all the words in the largest document *SpeedScript* can hold (over 43,000 bytes). The count is very close to the actual number of words. However, no counting routine can be perfect. Word Count is occasionally fooled by hyphenated words, dashes with a space on either side, embedded printer commands followed by a space, or cases where no space appears after a comma or other punctuation.

After you confirm that the word count feature works properly, you can delete the BASIC loader program. To make copies of the enhanced version of *SpeedScript*, simply load *SpeedScript* and save it to a new disk or tape as usual.

Inside Word Count

You can use the new word count feature without understanding how it works. However, machine language programmers may be interested in its basic operation. Unlike some other *SpeedScript* enhancements, Word Count doesn't steal any memory from the word processor's text space. Its ML code resides in the 143-byte free area (locations 9329-9472) between the end of *SpeedScript* and the beginning of the document. Word Count uses 126 of those free bytes.

If you have a copy of the book *SpeedScript: The Word Processor for the Commodore 64 and VIC-20*, refer to the routine labeled CONTROL on page 101. Word Count wedges into that routine, diverting the

normal program flow if an unidentified CTRL combination is used. The new code checks to see if you pressed CTRL-W. If not, nothing is done and control returns to *SpeedScript* as usual. If CTRL-W was pressed, Word Count counts the words in the document by counting the number of blank spaces which are preceded by anything other than a space. When Word Count is done counting, it runs part of the *display free memory* routine (see page 104 of the book). At this point it returns control to *SpeedScript*.

The same technique can be used by machine language programmers to create other *SpeedScript* utilities that rely on unimplemented CTRL key combinations. Typing POKE 2854,114: POKE 2855,36 diverts control to location 9330 (\$2472) whenever *SpeedScript* detects an unknown CTRL combination. The accumulator (A register) holds the ASCII value of the CTRL combination. Your code at \$2472 should compare that value to the CTRL combination you are looking for. If there's a match, branch to the rest of your program. If no match appears, execute JMP \$0A69 to reenter the main loop of *SpeedScript*.

If you install a new routine with this wedge technique, make sure that the routine ends with the instruction JMP \$0A69 to return control to the proper place. One last hint: Before you write any new routines, check the *SpeedScript* source code to see whether it already contains a routine you can use. One reason Word Count can do its job in only 126 bytes is that it uses part of an existing routine to perform part of its work.

Word Count For *SpeedScript*

For instructions on entering this program, please refer to "COMPUTE! Guide to Typing In Programs" in this issue of COMPUTE!

```
RD 10 PRINT "{CLR}{DOWN}SPEEDSCRIPT COMMAND ENH
    ANCR FOR SS 3.1":PRINT
KP 20 PRINT "STORING WORD COUNT IN RAM...".
MK 30 FORI=9330TO9456:READA:POKEI,A:B=B+A:NEXT
JH 40 IFB<>12074THEN PRINT"ERROR, CHECK DATA ST
    ATEMENTS.":STOP
GS 50 POKE2854,114:POKE 2855,36:POKE9070,0
FD 60 PRINT:PRINT "CHOOSE DEFAULT DEVICE FOR LO
    AD & SAVE:":PRINT "{2 SPACES}TAPE (T)
    {2 SPACES}";
ES 70 PRINT "DISK (D){2 SPACES}NO DEFAULT (N)"
XQ 80 PRINT "{2 UP}"SPC(38);:POKE19,1:INPUTA$
HJ 90 PRINT "{2 DOWN}OK.{DOWN}":IF A$="N"THEN 1
    20
RD 100 IF A$="T" THEN POKE 4904,234:POKE 4905,1
    69:POKE 4906,84:GOTO 120
KM 110 IF A$="D" THEN POKE 4904,234:POKE 4905,1
    69:POKE 4906,68
PE 120 POKE43,1:POKE44,8:POKE45,240:POKE46,36:S
    AVE"SPEEDSCRIPT3/C",8
FX 130 DATA 201,23,240,3,76,105,10,169,0,133,25
    ,133,26,173,8,32,133,3,173,9,32
QJ 140 DATA 133,4,173,23,32,133,5,173,24,32,133
    ,6,56,165,3,229,5,133,28,165,4
DH 150 DATA 229,6,5,28,240,28,160,0,177,3,201,3
    2,208,10,197,27,240,6,230,25,208
CQ 160 DATA 2,230,26,133,27,230,3,208,217,230,4
    ,208,213,169,170,133,3,169,177,133
AA 170 DATA 4,169,145,133,5,169,179,133,6,56,16
    9,0,229,25,133,28,169,0,229,26,5,28
GD 180 DATA 240,6,230,25,208,2,230,26,32,78,10,
    165,26,166,25,32,1,30,76,105,10,0
```

©

NEW! 3.0
Improved Software
Now Available

Atari BACK-UP!

WE SPECIALIZE
IN ATARI® HARDWARE
& SOFTWARE COPY SYSTEMS

THE 1050 DUPLICATOR™: The most powerful disk drive copy system ever developed for the ATARI®.

- **The main purpose of the Duplicator is to copy disks!** You will be able to copy just about any disk! The copies you make will run on any Atari drive. Copies made with the Duplicator will run on any disk drive, unlike our competition whose copies will only run on their own drives. The Duplicator is fully automatic. You need only insert source and destination disks. Custom formats will be read and in turn reproduced on the backup copy disk. Our device will reproduce any custom format or heavily copy-guarded scheme, bad sectors, double sectors, 19 through 24 sector formats will present no problem to the Duplicator.

- **You will still have single density, density and one half, and double density.** When you have a Duplicator installed in a 1050 drive that drive will be turned into true double density. You will have twice the disk storage. Your drive will be compatible with other double density drives as The Rana Indus. Percom, etc.

- **High speed read & write.** Your disk drive will read and load all of your software, saving wear and tear on your drive. The 1050 drive now reads one sector at a time. This is slow and inefficient. With the Duplicator installed you will read eighteen sectors in the time it takes standard, unenhanced drives to read one.

- **User friendly disk software will be included with every Duplicator.** A simple, menu driven program will allow you to copy all of your software. It will back-up many new programs never before possible. Example: *Goonies and Never Ending Story by Datasoft™ (weak sector)*, *Hardball by Accolade™*, *Apshi Trilogy by Epyx™ (Fuzzy Track 39)*. Yes, the Duplicator is now backing-up disks protected by the WEAK and FUZZY sectors and the copies will run on any drive and computer.

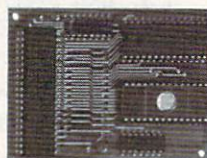

Only \$149.95

Plus \$3.50 for Shipping & Handling
Add 7% Outside U.S.A.
N.Y. State Residents add 7½% Sales Tax
Dealer inquiries are welcome, call for quantity price quote.

*Duplicator price may increase due to component shortage and price increases.

- EASY 5-MINUTE INSTALLATION
- Fully Compatible with XL and New XE Series.

DUPLICATING TECHNOLOGIES IS PROUD TO PRESENT THE 520 ST DUPLICATOR™

Our Famous 1050 DUPLICATOR has now been converted to service the ATARI™ 520 ST. This is a revolutionary, new, software only, disk copy system. Now you can back-up heavily copy-guarded and protected disks. And, most important, if new forms of software protection should appear on the market, Duplicating Technologies will provide you with the necessary software upgrades.

Our exclusive ST DUPLICATOR™ comes complete with user friendly software and instructions.

\$39.95

Plus \$3.50 Shipping
Add 7% Outside U.S.A.

"Constantly Working on New Products and Software."

DT DUPLICATING
TECHNOLOGIES inc.
Formerly Gardner Computing

99 Jericho Tpke., Suite 202, Jericho, N.Y. 11753,

TECHNICAL
INFO ONLY (516) 333-5504, 5712

EVE. & WKEND.
ORDERS ONLY (516) 333-5950

WEEKDAY
ORDERS ONLY (516) 333-5805



TERMS: We accept American Express, Visa, MasterCard and C.O.D. orders. Foreign orders must be in U.S. dollars. All personal checks allow 14-days to clear. Shipping: 7-10 days.

Atari DOS Switcher

Jonathan Gluck

This short program makes the Atari DOS 2.5 menu appear instantly whenever you need it—without destroying the program you've been working on. For Atari computers with at least 64K.

If you use Atari DOS 2.5, you've probably spent a lot of time staring at the screen waiting for the menu to appear. When the menu has come and gone, so has the BASIC program you were working on—unless, of course, you have the MEM.SAV file on the disk, which makes the whole process take even longer. Many programmers simply save the program to disk, call the DOS menu, then load the program back into memory. But if you forget to save your program, it's lost for good.

"DOS Switcher" allows you to switch back and forth between BASIC and the DOS 2.5 menu whenever you like, without losing the program in memory. It's also useful for 130XE owners who want to use the machine's expanded memory for something besides a RAMdisk. (The program works only on computers that have at least 64K of memory. This includes the 800XL, 65XE, and 130XE, but does not include the Atari 400, 800, or unexpanded 600XL.)

Instant DOS Menu

Type in and save DOS Switcher. When you run the program, it creates a binary object file named SWITCH.OBJ. To use DOS Switcher, type DOS and press RETURN to bring up the usual DOS 2.5 menu. If you have a MEM.SAV file on the disk, delete it; you won't need MEM.SAV now that DOS Switcher is available. Type L and press RETURN; then type SWITCH.OBJ and press RETURN to install DOS Switcher. After the screen has blinked, enter B to go back to BASIC.

DOS Switcher is now active. To see it work, type in a short BASIC program like this one:

```
10 PRINT "HELLO"
```

After you've entered the program, type DOS and press RETURN. The DOS 2.5 menu appears instantly. Enter B to go back to BASIC; then LIST the program to confirm that it's still safe in memory. Now the DOS menu is available whenever you need it, without threatening your BASIC programs.

DOS Switcher works by hiding the DOS menu (the visible part of DOS, also called the Disk Utilities Package or simply DUP) underneath the operating system in a protected area of RAM. Whenever you enter the DOS command from BASIC, Switcher moves your program to a safe RAM area and moves the DOS menu into RAM where it

can execute. When you exit the menu, Switcher simply switches your program and the DOS menu back to their original locations.

DOS Switcher

For instructions on entering this program, please refer to "COMPUTE!'s Guide to Typing In Programs" in this issue of COMPUTE!.

```
NB 1000 OPEN #1,8,0,"D1:SWITC
      H.OBJ"
FL 110 TRAP 200
AJ 120 READ Z
GH 130 PUT #1,Z
GB 140 GOTO 120
FH 200 CLOSE #1
NJ 210 STOP
NK 1000 DATA 255,255,0,64,57
      ,64,169,0,141,14
BL 1010 DATA 212,120,169,0,1
      41,0,212,173,1,211
DB 1020 DATA 41,254,141,1,21
      1,162,0,189,124,29
KB 1030 DATA 157,0,224,232,2
      08,247,238,23,64,238
GN 1040 DATA 26,64,173,23,64
      ,201,52,208,232,173
JG 1050 DATA 1,211,9,1,141,1
      ,211,169,64,141
HJ 1060 DATA 14,212,88,96,22
      6,2,227,2,0,64
EC 1070 DATA 115,24,117,24,1
      60,1,96,247,23,249
NI 1080 DATA 23,76,117,32,70
      ,23,143,23,169,0
EO 1090 DATA 141,14,212,120,
      141,0,212,173,1,211
GB 1100 DATA 41,254,141,1,21
      1,169,29,141,107,23
PA 1110 DATA 141,114,23,169,
      224,141,111,23,141,1
      18
EF 1120 DATA 23,162,0,189,12
      4,29,168,189,0,224
NG 1130 DATA 157,124,29,152,
      157,0,224,232,208,23
      9
```

©

Commodore 128 Machine Language

Part 5

Jim Butterfield, Associate Editor

In this installment, Jim Butterfield delves further into the subject of memory configurations on the 128.

As mentioned earlier in this series of articles, the Commodore 128 has the ability to reconfigure its memory in many different ways. Certain standard configurations have been defined as *banks*. For example, Figure 1 shows the configuration called bank 15. Many programmers use this configuration. However, since the program must be in RAM, this means your program itself must fit into the area below address \$4000. Figure 2 shows the configuration for bank 0. This bank contains plenty of RAM, but no input/output (I/O) chips and no Kernal operating system in ROM to perform I/O tasks.

This creates a dilemma. Few applications can do without input or output of some sort, so we need the I/O chips and ROM. Yet many applications need lots of memory to store variables and strings. It seems as if we can't have both.

The most obvious solution is to live in bank 15 and call the routines *INDFET* (\$FF74) or *INDSTA* (\$FF77) to read or write from anywhere in memory. This will work, but it has a definite speed penalty. As we demonstrated in part 4 of this series, these routines perform *two* bank switches for each byte that they reference. At machine language (ML) speeds, that may not matter in some cases. But it could cause an

unacceptable slowdown in big jobs that require a lot of computation.

Perhaps the ideal solution is for the machine language program to reconfigure memory on the fly, setting the computer for bank 0 to process large amounts of data, then kicking it into bank 15 when it's time to perform I/O tasks. This isn't a method to use lightly, however. Among other pitfalls, you must be careful not to configure the computer so that your program itself disappears.

Insights, Gimmicks, and Red Herrings

Here are some advanced ideas to consider when planning configuration changes. First, it's notable that Commodore designed the bank system with memory expansion (both RAM and ROM) as an integral part of the plan. As a result, only four banks are used in normal circumstances. Bank 0 selects a configuration which is almost entirely RAM from block 0. The bank 1 configuration is mainly RAM from block 1 (but with block 0 RAM below address \$0400). Banks 14 and 15 have RAM from block 0 in addresses up to \$3FFF. Above that address is ROM—BASIC, machine language monitor, and the Kernal operating system, with the slot from \$D000-\$DFFF containing either I/O chips (bank 15) or character ROM (bank 14). The 12 remaining bank numbers all assume extra memory of some sort.

You may have noticed that in a normal 128, memory below ad-

dress \$0400 (1024) is *never* switched; it's always RAM from block 0. A program in this part of memory can switch configurations around as much as it wants without danger of making itself disappear, since it's in unswitchable memory. This is where you find the business end of system routines such as *INDFET* and *INDSTA*. You can put your own code here, but beware—this 1K block is already packed with important routines which the computer needs for its own work.

MMU Register

A machine language program can create its own configuration by storing a value in location \$FF00 (the MMU, or Memory Management Unit). The number stored here is *not* the same as the bank number. (We'll return to this point in the next article in this series.) For the moment, the following numbers will work:

Bank number	Value in \$FF00
0	\$3F
1	\$7F
14	\$01
15	\$00

Preconfiguration Registers

There's a simpler way to switch banks, too. Built into the 128's configuration scheme are four preset configurations, which can be triggered instantly by storing a value in one of four *preconfiguration* registers. Before we explain how to use them, note that you should use these registers only from machine language, not from a BASIC program.

The preconfiguration registers are located from \$FF01-\$FF04. Here are the configurations they produce.

Address	Bank
\$FF01	0
\$FF02	1
\$FF03	14
\$FF04	nonstandard

These registers work in an unusual way. It doesn't matter what you store in them (nothing actually gets stored, anyway), and it doesn't matter which processor register (A, X, or Y) you use. The new configuration is triggered automatically by the simple act of doing a store. For instance, you can instantly switch to bank 0 with STA \$FF01, STX \$FF01, or STY \$FF01. All three instructions have exactly the same effect. And in each case, the computer doesn't care what value is in A, X, or Y before the store.

Oddly, there's no preconfiguration register to select bank 15, the most common configuration. To get bank 15, you must store a zero in \$FF00. The nonstandard configuration invoked by a store to \$FF04 creates something similar to bank 14 but with RAM from block 1 instead of block 0. However, you can create useful nonstandard configurations by working out the correct value to store in \$FF00. That's another subject we'll save for next month's article.

Browsing Through BASIC

Let's try a project that calls for bank switching. We wish to examine a BASIC program and count the number of lines it contains. While we're at it, we'll log the lowest and highest line numbers.

This is a somewhat longer example than the previous ML programs in this series. It requires some extra tasks such as converting our binary numbers to decimal. Keep in mind that the objective is to show how to reconfigure the computer from machine language: We'll use both \$FF01 for preconfiguration and \$FF00 for specific (bank 15) configuration.

BASIC programs, which are stored in RAM 0, can grow as high as location \$FEFF. That's underneath the I/O chips and Kernal ROM, which leaves us little choice. To look through BASIC, you must switch out the Kernal ROM and

I/O addresses. To output the results, you must switch them back in.

You could use INDFET to browse through BASIC. But if you examine thousands of bytes, you'll do thousands of configuration switches with INDFET—definitely not the most efficient method. So we'll do a direct switch, stay in bank 0 until the job is done, and then switch back to 15. If the program is located in bank 0 (specifically, at location \$1A00) it won't risk switching itself out of the processor's reach.

The following code was written using the built-in monitor (not an assembler). If you'd rather type in the program from BASIC (which allows you to use COMPUTE!'s "Automatic Proofreader"), enter the program at the end of this article. However, you can enter it from the monitor, too: Simply enter the monitor (type MONITOR and press RETURN) and type each program line as it appears below. After you've entered the first line, the monitor will automatically provide the A and address for you.

```
A 1A00 JMP $1A06
A 1A03 JMP $1A80
```

This is a jump table. It's handy for writing the program (subroutines not yet written can be linked

through the JMPs). The first JMP is for the program start. The second is for the subroutine that converts binary numbers to decimal and prints them. Jump tables can also be of help if a program needs to be relocated. The following sets the value of the line count (\$1B80-\$1B81) to zero:

```
A 1A06 LDA #$00
A 1A08 STA $1B80
A 1A0B STA $1B81
```

The following sets the working pointer to the start of BASIC program space:

```
A 1A0E LDA $2D
A 1A10 STA $FC
A 1A12 LDA $2E
A 1A14 STA $FD
```

Now you're ready to start looking through the BASIC program. But first, you must select bank 0, cutting away the ROM and I/O chips, so that you can see the entire BASIC program space:

```
A 1A16 STA $FF01
```

Remember, it doesn't matter what's in the accumulator: The act of storing does the configuration job. Now for the main portion of the routine; we'll loop back to this point:

```
A 1A19 LDY #$00
A 1A1B LDA ($FC),Y
A 1A1D INY
A 1A1E ORA ($FC),Y
A 1A20 BEQ $1A54
```

Figure 1. Bank 15 Configuration

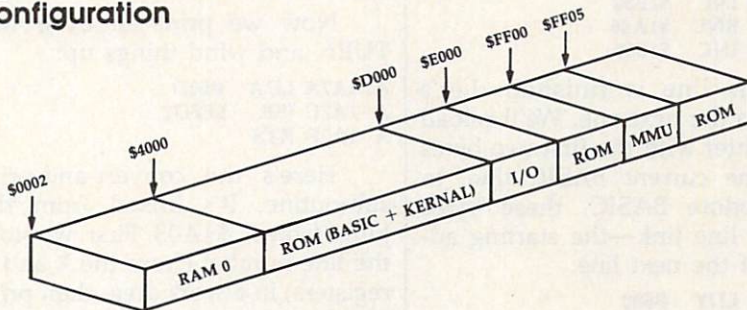
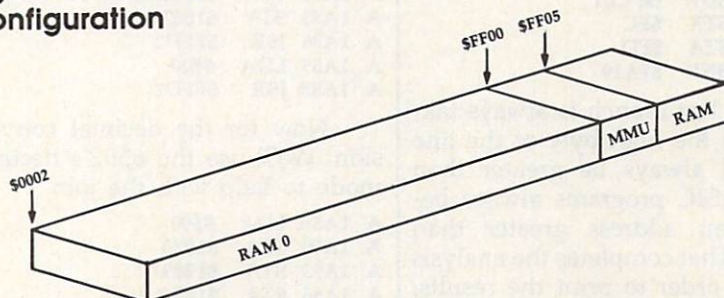

Figure 2. Bank 0 Configuration



It's time to examine the first two bytes of the BASIC line. If they are both zero, you've found the end of the BASIC program, and may hop ahead to print the summary. If not, you continue by scanning the line number:

```
A 1A22 INY
A 1A23 LDA ($FC),Y
A 1A25 TAX
A 1A26 INY
A 1A27 LDA ($FC),Y
```

The low byte of the line number is in X, the high byte in the accumulator. These values are stored in a pair of locations that represents the highest line number (whatever line number is in these locations when the end of the program is reached will be the highest line number):

```
A 1A29 STX $1B82
A 1A2C STA $1B83
```

The line number for the very first line gets stored in another pair of locations. This is the lowest line number in the program. We can check for this by looking at the line number count. If it's not zero, this isn't the first line:

```
A 1A2F TAY
A 1A30 LDA $1B80
A 1A33 ORA $1B81
A 1A36 BNE $1A3E
A 1A38 STX $1B84
A 1A3B STY $1B85
```

Now we add one to the line count:

```
A 1A3E INC $1B80
A 1A41 BNE $1A46
A 1A43 INC $1B81
```

This line is finished. Let's move to the next one. We'll reload the pointer with the first two bytes from the current BASIC line. In Commodore BASIC, these bytes are the line link—the starting address of the next line:

```
A 1A46 LDY #$00
A 1A48 LDA ($FC),Y
A 1A4A TAX
A 1A4B INY
A 1A4C LDA ($FC),Y
A 1A4E STX $FC
A 1A50 STA $FD
A 1A52 BNE $1A19
```

The last branch is always taken, since the high byte of the line link will always be greater than zero (BASIC programs always begin at an address greater than \$00FF). That completes the analysis loop. In order to print the results, we must switch back to bank 15

where the Kernal ROM and I/O chips are available:

```
A 1A54 LDA #$00
A 1A56 STA $FF00
```

We begin by printing the number of lines. The value to be printed is in the X (low-byte) and Y (high-byte) registers and the accumulator contains the character code for the letter N (\$4E). The subroutine will take care of all of this:

```
A 1A59 LDX $1B80
A 1A5C LDY $1B81
A 1A5F LDA #$4E
A 1A61 JSR $1A03
```

Next, we print the lowest line number found in the program. (Actually, the value we have stored is the number of the first line in the program, but under normal circumstances the first line will have the lowest line number.) In this case, the accumulator contains the character code for the letter L (\$4C):

```
A 1A64 LDX $1B84
A 1A67 LDY $1B85
A 1A6A LDA #$4C
A 1A6C JSR $1A03
```

Now we'll print the highest line number found (actually, the number of the last line in the program). In this case, we load the accumulator with the character code for the letter H (\$48):

```
A 1A6F LDX $1B82
A 1A72 LDY $1B83
A 1A75 LDA #$48
A 1A77 JSR $1A03
```

Now we print an extra RETURN and wind things up:

```
A 1A7A LDA #$0D
A 1A7C JSR $FFD2
A 1A7F RTS
```

Here's the convert-and-print subroutine. It's linked from the jump table at \$1A03. First, we store the line number (from the X and Y registers) in a work area, then print the character code in the accumulator followed by a space:

```
A 1A80 STX $1B86
A 1A83 STY $1B87
A 1A86 JSR $FFD2
A 1A89 LDA #$20
A 1A8B JSR $FFD2
```

Now for the decimal conversion. We'll use the 6502's decimal mode to help with the job:

```
A 1A8E LDA #$00
A 1A90 STA $1B88
A 1A93 STA $1B89
A 1A96 STA $1B8A
A 1A99 LDX #$10
```

```
A 1A9B SEI
A 1A9C SED
```

We've cleared our output area, set the bit count to 16, and switched to decimal mode. The SEI instruction disables interrupts so that normal IRQ functions such as scanning the keyboard don't misbehave as a result of decimal mode:

```
A 1A9D ASL $1B86
A 1AA0 ROL $1B87
A 1AA3 LDA $1B88
A 1AA6 ADC $1B88
A 1AA9 STA $1B88
A 1AAC LDA $1B89
A 1AAF ADC $1B89
A 1AB2 STA $1B89
A 1AB5 LDA $1B8A
A 1AB8 ADC $1B8A
A 1ABB STA $1B8A
```

We have slipped the bit out of the binary number and added it to the decimal value. On to the next bit:

```
A 1ABE DEX
A 1ABF BNE 1A9D
A 1AC1 CLD
A 1AC2 CLI
```

Our binary-coded number is now sitting in work area \$1B88-\$1B8A, two digits to a byte. All we need to do is unpack the digits and print them:

```
A 1AC3 LDX #$02
A 1AC5 LDY #$01
A 1AC7 LDA $1B88,X
A 1ACA CPY #$01
A 1ACC BNE $1AD2
A 1ACE LSR
A 1ACF LSR
A 1AD0 LSR
A 1AD1 LSR
A 1AD2 AND #$0F
A 1AD4 ORA #$30
A 1AD6 JSR $FFD2
A 1AD9 DEY
A 1ADA BPL $1AC7
A 1ADC DEX
A 1ADD BPL $1AC5
```

The number is printed as six digits, without suppressing any leading zeros. Now to wind up the subroutine by printing RETURN:

```
A 1ADF LDA #$0D
A 1AE1 JMP $FFD2
```

That's the whole program. If you're entering the program from the monitor, save it with the following command:

```
S "PROGRAM" 8 1A00 1AE4
```

Of course, you can replace PROGRAM with any legal Commodore filename; substitute a 1 for the 8 if you're using tape instead of disk. Enter X to exit to BASIC.

Using The ML Program

Before you can use the ML program, you must make sure it's in memory. If you've typed in the BASIC loader, simply load and run that program. If you've saved the program from the monitor, enter it with MONITOR and type this command:

L "PROGRAM" 8

Again, substitute your filename for PROGRAM and replace 8 with 1 if you use tape. Once you've installed the ML code, load any BASIC program into memory to give the ML program something to look at. To run the ML program, enter this command from BASIC:

BANK 15:SYS 6656

The program gives you a count of the lines in the program, plus the first and last line numbers. Not a profound computation, but the example shows how ML can quickly reconfigure the computer to scan through the BASIC program area.

Here are a couple of small projects you might like to try. First, if there is no program in memory, the first and last numbers will be random values. You might like to change the program so it doesn't

display those two values. Additionally, you might find it an interesting challenge to add zero suppression to the output program, so it displays 000750, for example, as 750.

What have we learned? An ML program can set specific configurations as needed. The preconfiguration registers are a convenience for certain cases. And ML lets you select configurations that are not available as bank numbers. The next article in this series demonstrates when a nonstandard configuration might be useful and how to select it.

BASIC Loader

For instructions on entering this listing, please refer to "COMPUTE!'s Guide to Typing In Programs" in this issue of COMPUTE!.

```
SC 100 DATA 76,6,26,76,128,26,
169,0,141,128,27,141,12
9,27
DF 105 DATA 165,45,133,252,165
,46,133,253,141,1,255
RF 110 DATA 160,0,177,252,200,
17,252,240,50,200,177,2
52
GA 115 DATA 170,200,177,252,14
2,130,27,141,131,27,168
PE 120 DATA 173,128,27,13,129,
27,208,6,142,132,27,140
,133,27
PQ 125 DATA 238,128,27,208,3,2
```

```
38,129,27,160,0,177,252
,170
PB 130 DATA 200,177,252,134,25
2,133,253,208,197,169,0
,141,0,255
BX 135 DATA 174,128,27,172,129
,27,169,78,32,3,26,174,
132,27
JK 140 DATA 172,133,27,169,76,
32,3,26,174,130,27,172,
131,27
PQ 145 DATA 169,72,32,3,26,169
,13,32,210,255,96,142,1
34,27
AG 150 DATA 140,135,27,32,210,
255,169,32,32,210,255,1
69,0
ED 155 DATA 141,136,27,141,137
,27,141,138,27,162,16,1
20,248
DE 160 DATA 14,134,27,46,135,2
7,173,136,27,109,136,27
,141,136,27
KC 165 DATA 173,137,27,109,137
,27,141,137,27,173,138,
27,109,138,27
BC 170 DATA 141,138,27,202,208
,220,216,88,162,2,160,1
,189,136,27
KR 175 DATA 192,1,208,4,74,74,
74,74,41,15,9,48,32,210
,255
JR 180 DATA 136,16,235,202,16,
230,169,13,76,210,255
QG 200 FOR J=6656 TO 6883:READ
X:T=T+X
RP 210 POKE J,X
ED 220 NEXT J
KS 230 IF T<>26383 THEN PRINT
{SPACE}"ERROR!":STOP
CJ 240 PRINT "SYS 6656 TO SCAN
BASIC"
```

HOTWARE: Software Best Sellers

Systems

This Month	Last Month	Title	Publisher	Remarks	Apple	Atari	Commodore	IBM	Macintosh
Entertainment									
1.		<i>World Karate Champ</i>	Epyx	Action/adventure game		•	•		
2.	1.	<i>Silent Service</i>	MicroProse	Submarine simulation	•	•	•	•	
3.		<i>King's Quest II</i>	Sierra On-Line	Adventure game	•			•	
4.		<i>Infiltrator</i>	Mindscape	Helicopter flight simulator			•		
5.		<i>Bop 'n Wrestle</i>	Mindscape	Sports simulation			•		
Education									
1.	4.	<i>Bingo Bugglebee Presents: Home Alone</i>	Quest Learning Systems	Childhood safety program	•		•		
2.		<i>I Am The C64</i>	Creative/Activision	Introduction to the C-64			•		
3.	2.	<i>Homework Helper: Math Word Problems</i>	Spinnaker	Math tutorial, high school level	•		•		
4.	1.	<i>Typing Tutor III</i>	Simon & Schuster	Typing instruction program	•		•	•	•
5.	5.	<i>Math Blaster!</i>	Davidson	Introductory math program, ages 6-12	•	•	•	•	
Home Management									
1.	1.	<i>Print Shop Companion</i>	Brøderbund	Print shop enhancement package	•	•	•	•	
2.	5.	<i>The Newsroom: Clip Art Collection, Vol. 1</i>	Springboard	Additional graphics	•		•	•	•
3.		<i>Cardware</i>	Hi-Tech Expressions	Greeting card maker disk	•	•	•	•	
4.	2.	<i>The Newsroom</i>	Springboard	Do-it-yourself newspaper	•		•	•	•
5.	3.	<i>Three-In-One-Bundle</i>	Timeworks	Integrated productivity package			•		

Copyright 1986 by Billboard Publications. Compiled by the Billboard Research Department and reprinted by permission. Data as of 9/27/86 (entertainment) and 9/20/86 (education and home management).

Mail Merge For SpeedScript

Jerry Starling

This productivity booster lets you produce personalized form letters by merging a SpeedScript word processing document with a file of names and addresses. A disk drive and printer are required.

Many word processors include a powerful feature known as *mail merge*, which allows you to create personalized form letters. If you're not familiar with a mail merge, here's how it works. First you create a file containing names and addresses (if you operate a business or conduct lots of correspondence, you probably have such a file already). Then you write a form letter with the word processor, leaving special markers in the places where each person's name and address will appear. To perform the mail merge, you tell the word processor which document and address file to use. The program automatically prints out a personalized letter for each person in the file, filling in the special blank spaces with each person's name and address. Although the technique is most often used to print form letters, you can use the same feature to merge any sort of data into a standard form document.

SpeedScript doesn't have a mail merge feature, but you can accomplish the same goal with this program, "Mail Merge." With it, you can create computer-generated mail with a personal touch. You'll also be relieved of much of the tedium of preparing personalized letters for your club, church, or business. Type in and save the program; then read the following in-

structions carefully before you attempt to use it.

How To Use The Program

Before you can use Mail Merge, it's necessary to understand some basic facts about how it works. To produce personalized form letters, Mail Merge reads two sequential files. The first file is a document created with SpeedScript and the second is created by an address or database program. I use a commercial database program, but many programs can do the job. If you don't have a database program, Mail Merge can also create the address file (however, it does not have the ability to edit an existing address file). Another option is to use SpeedScript itself to create the address file: Simply type in the data using the format described below; then print the file to disk (note that this file must be *printed*, not saved, to disk). If you also save the address file from SpeedScript (using a different filename), you'll have the ability to edit the file.

The address file, of course, contains several items of information for each person. In database terminology, the term *record* is used to refer to each set of information (one person's name, address, city, state, zip code, and so on). Each item within the record is called a *field*. In a simple address file, the first field in the record might contain the person's salutation (Ms., Mr., Dr., or whatever); the second field could contain the person's name; the third, the person's street address; and so forth.

Mail Merge expects the address file to have a very simple record and field structure. Each

field within the record ends with a carriage return (character 13) and the end of each record is marked with an extra carriage return. For instance, say that your address file contains records consisting of a name, address, and city for each person. In each record, a single carriage return appears after the name and address, while two carriage returns appear after the city to mark the end of the record. The complete file consists of a number of these records in sequence.

The form letter is written with SpeedScript and *printed* (not saved) to disk with SpeedScript's SHIFT-CTRL-P command. If you have some other file that creates sequential files, you can probably use those files with Mail Merge, as well.

The form letter must include special markers to show Mail Merge where to insert information from the address file. Each such marker is a number within square brackets ([]). When Mail Merge finds a number in square brackets, it reads a field from the address file. The number inside the brackets tells Mail Merge which field from the current record to print at that place in the form letter. Thus, at various places in the letter you might have the markers [1] and [3]. The marker [1] tells Mail Merge to insert field 1 at that place in the letter. The marker [3] tells the program to insert field 3 at the place where that marker appears. Note that the markers can appear in any order (marker [3] can appear before or after marker [1], and so on) and you can use the same marker as often as you want. For instance, you might want to print the per-

son's name at several different places in the letter.

Another special indicator must appear as the very first line in the form letter. This marker tells Mail Merge how many fields each record contains. It consists of a left square bracket followed by the number of fields and a lowercase *v* character. For example, this indicator tells Mail Merge that each record in the address file contains five fields:

[5v

Mail Merge ignores everything in the document which appears *before* this indicator, so it also serves as a "start printing" command for the program. Mail Merge stores this value in a string array which it DIMensions with 25 elements in line 120. This means you can merge an address file whose records contain as many as 25 fields. To merge files with more fields, increase the value 25 in line 120 as needed.

A Walk Through

Here's a brief description of the prompts you encounter when using Mail Merge.

- *Enter name of letter file.* At this prompt, Mail Merge expects you to enter the name of the *SpeedScript* document (form letter) or other sequential form file which you previously printed to disk.

- *Enter name of list file.* Enter the name of the address file. If you have not already created an address file, enter a new filename for the file you are about to create.

- *Create file or input from disk?* Enter C to create a new address file or I to use a file that already exists. If you use an existing file, you'll skip ahead to the *Enter date* prompt (see below).

- *How many variables per letter?* This prompt appears only when you are creating a new address file. When it creates the file, Mail Merge needs to know how many fields (variables) are contained in a record. Enter that number (it should be the same as the number in the indicator at the beginning of the *SpeedScript* form letter).

- *Enter name for variable.* This name is used as a prompt while you are entering address file data. It will be repeated for each of the fields in the record.

- *Enter END when all entries are entered.* This is the data entry portion of Mail Merge. The program prompts you with the names you entered in the last step, storing the data you enter for the fields in each record. When you've finished entering all the data, enter END to terminate this section of the program.

- *Enter date for letter (M/D/Y)?* Mail Merge can insert a date wherever the form letter has the special indicator [date]. You must always enter a date, even if your form letter doesn't use it. Enter the date in the format M/D/Y. The year can be entered as either two digits or four digits. If you enter two digits, Mail Merge adds 19 in front of the digits you enter. For example, the year 1986 can be entered as either 86 or 1986. The month and day can be entered as either one or two digits. Enter 2 for the month of February, 12 for December, and so on. When it prints the letter, Mail Merge converts that date to the usual written format (December 24, 1986). The year can be entered as two digits (which assumes 19nn), or as four digits. The date is checked for validity, but February 29 is not considered a valid date by Mail Merge.

- *Press RETURN when ready to input letter.* This prompt indicates that Mail Merge is ready to store the form letter in memory. Insert the disk containing the form-letter file and press RETURN. Mail Merge

reads the document, examining each line for special Mail Merge markers. As it reads each line, Mail Merge prints a period (.) on the screen. This process takes longer than simply loading the document, so be patient.

- *Continuous form or single sheet feed?* Mail Merge gives you the option of using continuous form (fan-fold) paper or feeding sheets in one at a time. Press C for continuous form or S for single sheet paper. Note that letters which exceed one page in length cannot be used with the single sheet option, since Mail Merge makes no provision for pausing except at the end of the document.

- *Press RETURN when ready to begin printing.* At this point Mail Merge is ready to print the final letters. Insert the disk containing the address file and make sure the printer is turned on. When the system is ready to print, press RETURN. Mail Merge proceeds to print a letter for each record in the address file.

- *Press RETURN when ready.* This prompt appears only if you select the single sheet paper option. It alerts you when it's time to insert each new sheet of paper.

- *End of Job.* Mail Merge has finished printing all the letters.

Programming Notes

Here's a description of the various sections of Mail Merge.

Lines	Notes
100-110	Opening screen display; set maximum size for arrays for number document lines and number variables in list file.
120	Dimension arrays; read data for date conversion routine.
130-160	Input file information.
170-270	Create list file (optional).
280-300	Date formatting.
330-380	Read number of variables list file will contain.
390-500	Read document from; flag lines containing variables.
510-530	Select continuous or single sheet paper feed.
540-550	Request list file disk.
560	Open list file and printer.
570	Read a variable set from the list file; initialize the document line counter.
580	Check for a variable flag in the document line.
590	If no variable is found, print the line as is.
600-690	If a variable is found in the document line, insert variables and print the line.
700	Update document line counter; process next line.
710-720	End of document routine (entered from line 600). Eject page or wait for new sheet. Check for end of job. If not at end of job, read next variable set for next list file.
770-780	Wait for RETURN from keyboard.
790-810	Check for errors in input.
820-840	Data for date conversion routine.
850-880	Input list file variable set and print to screen.
890-910	Break down date elements from M/D/Y format.
920-980	Error message for improper document preparation.

Mail Merge

For instructions on entering this program, please refer to "COMPUTE!s Guide to Typing In Programs" in this issue of COMPUTE!

```

KK 100 POKE50281,1:POKE50280,1
      :PRINTCHR$(14):PRINT "
      {CLR}{DOWN}"TAB(15)"
      {RVS}MAIL MERGE{OFF}"
CB 110 NL=1000:NV=25
CX 120 DIMM$(12),M(12),L$(NL),
      V$(NV):FORI=1TO12:READM
      $(I),M(I):NEXT
GB 130 INPUT"{DOWN}ENTER NAME
      {SPACE}OF LETTER-FILE";
      L0$:L0$="0":"+LEFT$(L0$,
      16)+" ,S,R"
AP 140 INPUT"{DOWN}ENTER NAME
      {SPACE}OF LIST-FILE";L1
      $:L1$="0":"+LEFT$(L1$,16
      )+" ,S,R"
KG 150 INPUT"{DOWN}{RVS}{C{OFF}
      REATE FILE OR {RVS}I
      {OFF}NPUT FROM DISK";C$
      :IFC$<>"C"ANDC$<>"I"THE
      N150
FG 160 IFC$="I"THEN260
JG 170 OPEN15,8,15:GOSUB800:OP
      EN2,8,2,LEFT$(L1$,LEN(L
      1$)-1)+"W":GOSUB800
KH 180 INPUT"{DOWN}HOW MANY VA
      RIABLES PER LETTER";N
BJ 190 FORI=1TON:PRINT"ENTER N
      AME FOR VARIABLE #";MID
      $(STR$(I),2);:INPUTN$(I
      ):NEXT
PE 200 PRINT"{DOWN}ENTER {RVS}
      END{OFF} WHEN ALL ENTRI
      ES ARE ENTERED. ":FORI=
      1TON
GG 210 PRINTN$(I);:INPUTV$:IFV
      $="END"ORV$="END"ORV$="
      END"THENI=N:GOTO230
FF 220 PRINT#2,V$
PG 230 NEXT:IFV$="END"ORV$="EN
      D"ORV$="END"THEN250
JH 240 PRINT#2,CHR$(13);:PRINT
      :GOTO200
QD 250 CLOSE2:CLOSE15:PRINT "
      {2 DOWN}"
GM 260 INPUT"{DOWN}ENTER DATE
      {SPACE}FOR LETTER (M/D/
      Y)";D$
SX 270 X=VAL(D$):IFX<1ORX>12TH
      EN260
QK 280 GOSUB890:DATE$=M$(X):Y=
      VAL(D$):IFY<1ORY>M(X)TH
      EN260
DH 290 DATE$=DATE$+STR$(Y)+" , "
      :GOSUB890:Z=VAL(D$):IFZ
      <100THENZ=Z+1900
XF 300 DATE$=DATE$+STR$(Z)
HG 310 PRINT"{DOWN}PRESS {RVS}
      RETURN{OFF} WHEN READY
      {SPACE}TO INPUT LETTER"
      :GOSUB770
QE 320 OPEN15,8,15:GOSUB800:OP
      EN2,8,2,L0$:GOSUB800:L=
      1:FLAG=0:X$=""
MS 330 GET#2,IP$:IFSTTHEN920
DE 340 IFIP$<>"["THEN330
CX 350 GET#2,IP$:IFSTTHEN920
QR 360 IFIP$<>"V"ANDIP$<>"V"TH
      ENX$=X$+IP$:IFLEN(X$)=2
      55THEN920
XC 370 IFIP$<>"V"ANDIP$<>"V"TH
      EN350
DX 380 N=VAL(X$):IFN=0THEN920
QC 390 L$="":F1=0
EQ 400 GET#2,IP$:IFSTTHENFLAG=
      1:GOTO460
CD 410 IFIP$=CHR$(13)THEN440
XF 420 L$=L$+IP$:IFIP$="["THEN
      F1=1
SR 430 GOTO400
CP 440 L$(L)=L$
XC 450 IFF1=1THENL$(L)="["+L$
CG 460 IFL$(L)="ANDFLAG=1THEN
      L$(L)="["]:GOTO500:REM
      FLAG END OF LETTER
QS 470 IFL$(L)="THENL$(L)=" "
      :GOTO490:REM BLANK LINE
      TO PRINT
CE 480 IFFLAG=1THENL$(L+1)="["
      ]":GOTO500:REM FLAG EN
      D OF FILE
MK 490 L=L+1:PRINT ".":GOTO390
MC 500 CLOSE2:PRINT"{DOWN}LETT
      ER INPUT COMPLETE"
RF 510 INPUT"{DOWN}{RVS}{C{OFF}
      ONTINUOUS FORM OR {RVS}
      S{OFF}INGLE SHEET FEED"
      ;CF$
MP 520 IFCF$<>"C"ANDCF$<>"S"TH
      EN510
CX 530 CF=-1:IFCF$="S"THENC$=0
SJ 540 PRINT"{DOWN}PRESS {RVS}
      RETURN{OFF} WHEN READY
      {SPACE}TO BEGIN
      {8 SPACES}PRINTING"
JJ 550 PRINTTAB(10)"MOUNT MAIL
      -LIST DISK":PRINTTAB(10
      )"PREPARE PRINTER":GOSU
      B770
HE 560 OPEN2,8,2,L1$:GOSUB800:
      OPEN4,4,7
MD 570 GOSUB850:I=1
DC 580 IFLEFT$(L$(I),1)="["THE
      N600
MX 590 PRINT#4,L$(I):GOTO700
QH 600 OP$="":FLAG=0:IFL$(I)="
      ["]THEN710
EK 610 FORJ=2TOLEN(L$(I)):IP$=
      MID$(L$(I),J,1)
QR 620 IFFLAGTHEN650
JJ 630 IFIP$="["THENFLAG=1:X$=
      "" :GOTO690
KK 640 OP$=OP$+IP$:GOTO690
SS 650 IFIP$<>""]THENX$=X$+IP$
      :GOTO690
JF 660 IFX$="DATE"THENOP$=OP$+
      DATE$:GOTO680
RR 670 OP$=OP$+V$(VAL(X$))
QC 680 FLAG=0:X$=""
AG 690 NEXT J:PRINT#4,OP$
MR 700 I=I+1:GOTO580
AK 710 IFCFTHENPRINT#4,CHR$(12
      ):IFEOJ<>1THEN570
JS 720 IFEQJ<>1THENPRINT"
      {DOWN}PRESS {RVS}RETURN
      {OFF} WHEN READY{DOWN}"
      :GOSUB770:GOTO570
EG 730 REM EOJ
MA 740 PRINT"{2 DOWN}"TAB(15)
      {SPACE}"END OF JOB"
BG 750 CLOSE2:CLOSE4:CLOSE15:E
      ND
HC 760 REM ***** SUB-ROUTIN
      ES *****
EA 770 GETI$:IFI$<>CHR$(13)TH
      N770
HJ 780 RETURN:REM WAITING ROU
      TINE
GG 790 REM OPEN NEW FILE ROUTI
      NE
FS 800 INPUT#15,E1,E2$,E3$,E4$
      :IFE1=0THENRETURN
FC 810 PRINTEL,E2$,E3$,E4$:PRI
      NT"TAKE CORRECTIVE ACTI
      ON & TYPE {RVS}CONT
      {OFF}":STOP:RUN
AF 820 DATA "JANUARY",31,"FEBR
      UARY",28,"MARCH",31,"AP
      RIL",30,"MAY",31,"JUNE"
      ,30

```

```

QP 830 DATA "JULY",31
QX 840 DATA "AUGUST",31,"SEPTE
      MBER",30,"OCTOBER",31,"
      NOVEMBER",30,"DECEMBER"
      ,31
EQ 850 FORK=1TON+1:L$=""
GM 860 GET#2,IP$:IFSTTHENEQJ=1
AJ 870 IFIP$<>CHR$(13)THENL$=L
      $+IP$:GOTO860
RS 880 PRINTL$:V$(K)=L$:NEXT:R
      ETURN
SJ 890 J=LEN(D$):REM BREAK DO
      WN DATE
GR 900 FORI=1TOJ:A$=MID$(D$,I,
      1):IFA$<"0"ORAS$>"9"THEN
      D$=MID$(D$,I+1):I=J
DD 910 NEXT:RETURN
KF 920 PRINT"{CLR}LETTER FILE
      {SPACE}DOES NOT INDICAT
      E HOW MANY"
XE 930 PRINT"VARIABLES TO EXPE
      CT FROM THE LIST FILE."
XM 940 PRINT"{DOWN}{RVS}RE-CRE
      ATE THE LETTER FILE WIT
      H THE FIRST";
BJ 950 PRINT"{RVS}LINE SHOWING
      THE NUMBER OF VARIABLE
      S AS ";
RB 960 PRINT"{RVS}FOLLOWS:
      {32 SPACES}"
XG 970 PRINT"{15 SPACES}{RVS}[
      NV{OFF} OR {RVS}[NV
      {OFF}
DP 980 PRINT"{DOWN}WHERE N = N
      UMBER OF VARIABLES":CLO
      SE2:CLOSE15:END

```

©

LOTTO CIPHER.

GET THE BEST ODDS ON ANY LOTTERY
SIX NUMBER - PICK FOUR - DAILY GAME

- PRODUCES FOUR COMBINATIONS OF NUMBERS TO CHOOSE FROM.
- ANY AMOUNT OF BALLS AND NUMBERS CAN BE PROGRAMMED.
- PRINTS OUT PAST LOTTO NUMBERS DRAWN, PAST COMPUTER PICKS, AND NUMBER DRAW FREQUENCY LIST.
- COMPLETE NUMBER DATA BASE.



\$29.95 C-64 DISK

Window Magic

SUPER HI-RESOLUTION DRAWING IN MULTI OR MONO COLOR

- POLYGON SHAPES - EXPAND, SHRINK AND ROTATE. THEN STAMP ANYWHERE
- ZOOM - EXPANDS A WINDOW TO DOUBLE SIZE - MIRROR, FLIP, AND SCROLLING WINDOWS - COPY - CLONE COLOR ATTRIBUTES - ZOOM PLOT - DRAW ON AN EXPANDED WINDOW AND YOUR DRAWING AT THE SAME TIME - SAVE AND LOAD YOUR WINDOWS ON DISK - PRINTS ON STANDARD DOT MATRIX PRINTER
- FILL - LINES - DRAW - TYPE LETTERS AND GRAPHICS - COLOR SQUARES FREQUENCY LIST.

\$24.95 C-64 DISK

STOCK BROKER.

PROFITS GUARANTEED OR YOUR MONEY BACK

BUYING GOOD QUALITY, VOLATILE ISSUES AND USING THE TRADING SYSTEM WILL HAVE YOU FULLY INVESTED AT THE LOWEST PRICES AND CONVERTING TO CASH AS THE STOCK NEARS ITS PEAK.

- TECHNICAL TRADING THAT WORKS.
- BAR GRAPH PRINT-OUTS.
- RECORD UP TO 144 STOCKS ON A DISK.

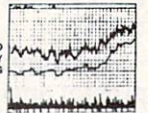

\$39.95 C-64 DISK



ABANDON SHIP.

S.O.S.

HIRES ARCADE STYLE GAME THAT REQUIRES STRATEGY AND JOYSTICK SKILLS. THERE ARE 32 ROOMS IN THE HMS BLACK, THE BRIDGE, ENGINE ROOM, ARMORY, AND SUPPLY ROOM ARE THE MOST IMPORTANT TO PROTECT.

GIVE MY REGARDS TO DAVEY JONES.

\$21.50 C-64 DISK

ACORN OF INDIANA, INC.

2721 OHIO STREET
MICHIGAN CITY, IN 46360

219-879-2284

SHIPPING AND HANDLING, ADD \$1.50. C.O.D.'S ACCEPTED
VISA AND MASTER CARD ORDERS ADD 4%
INDIANA RESIDENTS ADD 5% SALES TAX

Access:

Using All The 130XE's Memory

Mark Slagell

This compact machine language program opens up an extra 64K of programming space for BASIC programmers who own an Atari 130XE. No machine language knowledge is needed to use it.

The Atari 130XE is ostensibly a 128K machine, but half of that memory is useless to many BASIC programmers. BASIC doesn't know about the added 64K of memory, nor does the operating system. The reason for this concerns how the computer's microprocessor "sees" memory. The processor in the 130XE uses 16-bit numbers to select memory locations, which limits it to locations with addresses in the range 0-65535. Thus, the computer can access only one 64K (65536-byte) segment of memory at any given time.

Atari circumvented this limitation for the 130XE by creating an *access window* at locations 16384-32767. The 130XE can see any one of five different 16K banks of memory in that space: the normal RAM for those addresses or one of four 16K chunks of the extra 64K. The only catch is that when you bring a new segment of memory into the access window, it replaces whatever was there. All of the 130XE's memory is usable—just not at the same time.

At first, this scheme seems most inconvenient. Except in very

short programs, BASIC uses the memory in the access window for variable storage. In fact, many programs will themselves reside partly in the access window, since it occupies over half of BASIC's free space. If you don't understand this system, it's easy to lock up the computer when trying to use extra memory from BASIC.

Fast Bank Switching

"Access" is a short machine language program that allows you to access the extra memory from BASIC with safety and convenience. It switches one of the blocks of extra memory into the access window, performs the necessary read or write operation, then restores the true memory before it returns control to BASIC. All transfers between banks occur at the rate of about 9000 bytes per second.

BASIC still won't know that the extra memory is there, so you won't be able to use it to add more program lines. But you can PEEK and POKE freely in this space; store strings, arrays, and display screens in it; and even use it to pass data from one program to another.

You won't have to worry about the configuration of the four banks of extra memory. Given an address in the extra memory area from 0-65535, the correct bank will be selected and brought into the access window. This gives you the virtual equivalent of an additional 64K of memory to work with.

Starting Out

Type in and save "Access Loader." It's a BASIC loader that POKES the machine language Access program into memory. Be sure to press RESET to disable the Proofreader before you run the program. The machine language fills most of page six. That's a popular area for machine language programs; if you already use that zone for something, see "Machine Language Notes" at the end of this article.

Once Access has been installed, you have access to 64K of auxiliary memory. The Access package consists of three machine language routines. Lines 1-2 of the loader program assign the addresses of these routines to the variables AUXBYTE, AUXDUMP, and AUXLOAD. Each routine can then be called with theUSR function, the appropriate address variable, and one or more additional parameters. Here's how to use them.

The AUXBYTE operation lets you do the equivalent of a PEEK or POKE in auxiliary memory. The following statement works like a PEEK. The value in location *address* in extra memory will be assigned to the variable *X* (*address* can be any number in the range 0-65535):

```
X = USR(AUXBYTE, address)
```

This statement works like a POKE, storing the value of the variable *X* in the specified address in extra memory:

```
X = USR(AUXBYTE, address, value)
```

The AUXDUMP operation works like a multibyte version of POKE, moving an entire block of values from normal memory into the specified block in extra memory:

`X = USR(AUXDUMP, source, destination, size)`

The *source* and *destination* parameters indicate the starting addresses of the source block in normal memory and destination block in extra memory, respectively. The *size* parameter indicates how many bytes to move.

The AUXLOAD operation is like AUXDUMP in reverse—it transfers the contents of a block of values from extra memory into normal memory:

`X = USR(AUXLOAD, source, destination, size)`

In this case, *source* is the starting address of the block in extra memory and *destination* is the starting address of the block in normal memory.

To take a simple example, the statement `X=USR(AUXBYTE, 1790, 200)` stores the value 200 in location 1790 in extra memory. The statement `PRINT USR(AUXBYTE, 1790)` does the equivalent of a PEEK of that location, and should produce 200 if you stored as previously mentioned. Note that location 1790 in normal memory is unaltered.

Now try saving an entire screen. Type the following commands, ending each line with RETURN:

```
LIST
SCREEN = PEEK(88) + 256 * PEEK(89)
X=USR(AUXDUMP,SCREEN,0,960)
PRINT CHR$(125)
POSITION 2,23
```

After you execute those statements, the screen is stored in locations 0-959 of auxiliary memory. To retrieve the screen, type this statement and press RETURN:

`X=USR(AUXLOAD,0,SCREEN,960)`

A little arithmetic shows that you have enough room in auxiliary memory to store 68 text screens.

Using Access In Your Programs

When you type NEW after having loaded and run the Access Loader program, the machine language in page six of memory remains intact for your use. However, the variables

AUXBYTE, AUXDUMP, and AUXLOAD are no longer defined. For this reason, any program using Access should begin with those assignments (simply copy the first two lines from the loader program). Alternatively, you can substitute the actual addresses for the variables: 1624 for AUXBYTE, 1655 for AUXDUMP, and 1718 for AUXLOAD.

If you have a disk drive and an Atari version of DOS, Access can be configured as an AUTORUN.SYS file to make it present whenever you boot the system. To do this, change the following lines in the loader program and run it with a disk in the drive.

```
PK 90 OPEN #3,8,0,"D:AUTORUN
.SYS"
LJ 100 FOR I=1 TO 251:READ A
:PUT #3,A:NEXT I
FO 110 CLOSE #3
PH 120 DATA 255,255,0,6,244,
6
```

These routines should not be used if you're using the extra memory of the 130XE as a ramdisk. Since RAMDISK.COM will run automatically from DOS 2.5 when you turn the machine on, make sure that file is not on the disk you boot up with.

Machine Language Notes

You may wish to add other machine language routines to this program, such as an AUXSEARCH, or an AUXMOVE that transfers blocks of data from one auxiliary memory area to another. Here are some instructions for addressing single bytes in auxiliary memory.

To load a byte, place the target address in locations 214-215 (low byte at 214, high byte at 216) and perform JSR 1560. Upon return from the subroutine, the contents of the specified auxiliary memory location can be stored at location 212. To store a byte, place the target auxiliary memory address in locations 214-215 as described above, and place in location 212 the value to be stored in auxiliary memory; then perform JSR 1536. In either case, locations 215 and 217 are changed, along with the A register. The Y register is cleared.

Access can be moved out of page six if desired. However, it cannot be moved into the access window itself. Be sure to change all the JSR commands in the program

(they appear as the sequences 32,0,6 and 32,44,6 in the loader program). For instance, if you move the program to page 29 (locations 7424-7670), those instructions would become 32,0,29 and 32,44,29, respectively. Finally, don't forget to change the values of the BASIC variables AUXBYTE, AUXDUMP, and AUXLOAD accordingly.

Access Loader

For instructions on entering this program, please refer to "COMPUTE!'s Guide to Typing In Programs" in this issue of COMPUTE!.

```
FN 1 AUXBYTE=1624
LK 2 AUXDUMP=1655:AUXLOAD=17
18
LI 100 FOR I=1536 TO 1780:RE
AD A:POKE I,A:NEXT I
BE 1000 DATA 160,0,173,1,211
,41,195,133,217,165,
216,41,192,74
CE 1010 DATA 74,74,74,9,32,5
,217,141,1,211,165,2
16,41,63
OP 1020 DATA 9,64,133,215,16
5,212,145,214,165,21
7,9,48,141,1
BD 1030 DATA 211,96,160,0,17
3,1,211,41,195,133,2
17,165,216,41
GA 1040 DATA 192,74,74,74,74
,9,32,5,217,141,1,21
1,165,216
PH 1050 DATA 41,63,9,64,133,
215,177,214,133,212,
165,217
FF 1060 DATA 9,48,141,1,211,
96,104,133,245,198,2
45,104,133,216
BL 1070 DATA 104,133,214,165
,245,208,6,32,44,6,1
32,213,96,104
DC 1080 DATA 104,133,212,32,
0,6,24,144,243,104,1
04,133,225,104
GE 1090 DATA 133,224,104,133
,216,104,133,214,104
,133,227,104,133,226
AH 1100 DATA 160,0,132,229,1
32,228,177,224,133,2
12,32,0,6,230
JM 1110 DATA 224,208,2,230,2
25,230,214,208,2,230
,216,230,228,208
DD 1120 DATA 2,230,229,165,2
28,197,226,208,225,1
65,229,197,227,208
DE 1130 DATA 219,96,104,104,
133,216,104,133,214,
104,133,225,104,133
NC 1140 DATA 224,104,133,227
,104,133,226,160,0,1
32,229,132,228,32
HB 1150 DATA 44,6,165,212,14
5,224,230,224,208,2,
230,225,230,214
LK 1160 DATA 208,2,230,216,2
30,228,208,2,230,229
,165,228,197,226
JA 1170 DATA 208,225,165,229
,197,227,208,219,96
```

©

IBM PC/PCjr One-Liner

Paul W. Carlson

How much programming can you pack into one line of IBM BASIC? Here's an example that may prompt you to try your hand at this popular programming challenge. It runs on any IBM PCjr or PC with a color/graphics card.

Programs don't have to be long to be useful. The one-line program listed below can be used to entertain pre-schoolers, while teaching them the alphabet and the computer's keyboard at the same time. Adults can benefit from the program by gaining an increased understanding of how characters are produced on the IBM's video display. However it's used, the program is certainly worth the time it takes to type in the single line. Here's the complete program:

```
1 KEY OFF:DEF SEG=&HFFA6:L$=I  
INPUT$(1):N=ASC(L$):CLS:LOCA  
TE 24,1,0:FOR L=0 TO 7:A=PE  
EK(N*8+L+14):A$="":FOR J=0  
TO 7:M=A AND 1:W=32+M*187:A  
$=CHR$(W)+CHR$(W)+CHR$(W)+A  
$:A=(A-M)/2:NEXT J:PRINT SP  
C(28)A$:PRINT SPC(28)A$:NEX  
T L:PRINT:PRINT:GOTO 1
```

For instructions on entering this program, please refer to "COMPUTE!'s Guide to Typing In Programs" in this issue of COMPUTE!.

Don't forget to save the program. When you run it, nothing seems to happen. Now press any letter key on the keyboard. A giant character matching the key you

pressed rises from the bottom of the screen and centers itself on the display. Press another key. The same thing happens and continues happening until you press Ctrl-Break (Fn-Break on the PCjr).

The program enlarges all the letters (uppercase and lowercase), symbols, and punctuation that appear on your keyboard—plus a few that don't appear on the keycaps. If you press Ctrl along with a letter or number key, you'll see one of the IBM's graphics characters. Even the function keys produce results. Try pressing F1 to see what happens.

How It Works

Despite its small size, the program contains some techniques you may find useful in other programs. Here's a detailed explanation of each step in the program.

1. The program begins by setting the segment to location \$FFA6. This is 14 bytes before the PEL (character definition) map in ROM (Read Only Memory). The program reads your keystroke and converts it to the corresponding ASCII code.
2. Then the program loops through eight bytes for the character, with byte zero (the first byte) containing the bits for the top row of the character and byte seven containing those for the bottom row. It stores the value of the PEL map in the

variable A and initializes A\$ as a null string.

3. We begin to loop through the eight bits of the current byte, testing the rightmost bit first. The variable M equals one if the bit is set and equals zero if it's not. The value of the variable W equals 32 (the ASCII code for a blank space) if the bit is not set and equals 219 (the ASCII code for a solid block) if the bit is set. Either three blanks or three solid blocks are added to the beginning of A\$. Then the program shifts all bits in the current byte by subtracting the value of the rightmost bit and dividing by two. This step is repeated for each bit of the current byte.
4. The next step is to print A\$ preceded by 28 blanks. This is done twice to double the character's height. Then the program branches back to step 2 and repeats the process for each byte of the PEL map that defines the character. After the last byte of the PEL map has been processed, we print two blank lines and return to step 1 to wait for another keypress.

Experienced programmers may notice that the code could be made even more compact. Some statements could be combined, but this would result in parentheses several levels deep, making the program more difficult to understand. ©

Fontier 128

Tapan Desai

This thoughtfully designed program provides all the features you could ask for in an 80-column character editor for the Commodore 128. The custom characters you create with this program can be used in CP/M and Commodore 64 mode as well as Commodore 128 mode. An 80-column monitor and disk drive are required.

The 80-column video display of the Commodore 128 is a significant improvement over the chunky 40-column display of its predecessor, the Commodore 64. In fact the 128's 80-column resolution compares very favorably with those of machines costing much more. One thing the 80-column screen lacks, however, is a character set of its own: It borrows the familiar 40-column character definitions. These characters do not do justice to the superb resolution of the 80-column screen, since they were designed to overcome the limitations of a coarser screen format.

"Fontier 128" helps you create new 80-column fonts. It gives you complete control over character design and manipulation and makes extensive use of the 128's windowing abilities. The program is entirely menu-driven: All you need to do is choose options from the onscreen menus and follow the program's prompts. Best of all, the fonts you create with Fontier 128 can be installed and used independently with other programs—in CP/M and Commodore 64 mode as well as 128 mode.

Typing It In

Type in Fontier 128 and save a copy to disk or tape. Although the program uses a machine language rou-

tine, this part of the program is POKed into memory from BASIC. You don't need to understand machine language in order to use Fontier 128. Enter it as you would any BASIC program. Save the program on disk before you run it.

Before you run the program, be sure that your 80-column monitor is properly connected and that the 80-column screen is the active display. Also, check that the 40/80 DISPLAY key is depressed to the 80-column position so that the 80-column display will remain active after you press RUN/STOP-RESTORE. Since the program runs in FAST mode, it does not work at all with a 40-column monitor.

Four Windows

When you run Fontier 128, it spends a few seconds initializing, then it displays a screen containing four windows. Here's an explanation of what the windows contain.

The *pattern window* is located at the upper left. All pixel-level work is done here. The window displays an enlarged view of the current character (the one you are editing), the character set number (0 or 1), and the current character number (0-255). The blinking element in the pattern window is the *pixel cursor*.

The *character set window* is centrally placed. It shows all the characters of a set in their true size. The blinking character in this window marks the current character and is referred to as the *character cursor*.

The *dialog window* on the right displays prompts and receives input from you. When you begin the program, this window shows a menu of special keys.

The *menu window* is a static portion of the screen which displays the various options available to you.

One-Key Commands

Every command in Fontier 128 is invoked with a single keystroke. Here's a description of what each command key does.

General Commands

Key	Description
cursor keys	Move the pixel cursor in the pattern window.
f1	Move character cursor up.
f3	Move character cursor down.
f5	Move character cursor left.
f7	Move character cursor right.
STOP	Restore original (40-column) character set and stop program.
A	Alternate between character sets 0 (uppercase/graphics) and 1 (lowercase/uppercase).

Character Manipulation Commands

Key	Description
+	Turn pixel on and move cursor.
-	Turn pixel off and move cursor.
R	Reverse character(s) and move character cursor.
I	Invert character.
@	Rotate character clockwise.
SHIFT-CLR/HOME	Clear current character.
f2	Slide character pattern up.
f4	Slide character pattern down.
f6	Slide character pattern left.
f8	Slide character pattern right.
M	Memorize character(s) starting from the current character.
C	Copy memorized character(s) from the current character onward. (An M command should always precede this command.)

Disk Commands

Key Description

- S Save Font file. Files saved by this option are program files. They may be loaded and RUN like any BASIC program in 128 mode. Press RETURN to abort.
- L Load Font file (don't try to load a file created by any other program). Press RETURN to abort.
- \$ Display disk directory.

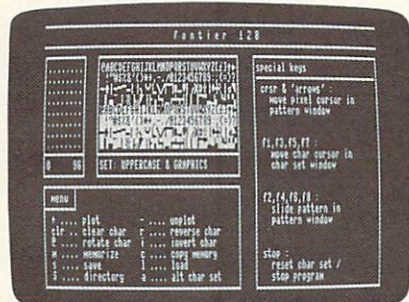

"Fontier 128" includes many one-key commands for easily creating and manipulating your custom-designed character sets.

What You See Is What You Get

When you change a character definition in the pattern window, the change appears immediately in the character-set window, too. The advantage of this system is that you can see immediately how a character will look in its normal size and in relation to other characters in the set. The menu and dialog windows always use the character set not being edited at that time. If you're editing uppercase/graphics characters (set 0), all text in the dialog and menu windows will use the lowercase/uppercase set (set 1), and vice versa. It's best to edit only one character set at a time. For example, if you change all the letters in the uppercase/graphics set to new shapes and then press A to edit the lowercase/uppercase set, the text in the menu and dialog windows will use those new shapes and will be unreadable. The solution is to complete all your editing of one character set, save your changes, and then restore the original character set before switching to edit the other set.

Once you've created and saved a custom character set, how do you use it? With Fontier, it's easy. When you save a character set, the program automatically adds a routine

to the character set data that will install the new character set for you. You don't need Fontier to load the new character definitions; simply load and run the font file as you would a BASIC program. For example, if you use Fontier to design an italic character set and save it using the name ITALIC.FNT, you can enable your custom character set at any time by typing RUN "ITALIC.FNT". You must not have a hi-res graphics area allocated when you run the font file. For example, Fontier allocates the hi-res area (see the GRAPHIC 1 statement in line 100) to create an area of reserved memory. You must reclaim this space before running a font file. Use the statement GRAPHIC CLR to deallocate any existing graphics area. The built-in font loader program will delete itself after the new font is loaded. (You should note, however, that loading and running the font file will overwrite any existing BASIC program.)

Once a new character set is in place, it behaves exactly like the original character set. It is not affected by RUN/STOP-RESTORE, and will be preserved intact if you switch to CP/M or Commodore 64 mode. For instance, you can run an 80-column CP/M word processor or telecommunications program with your own, personal character set. The same is true of any program written for a 128 in Commodore 64 mode that takes advantage of the 80-column display, such as "SpeedScript-80" (see the June 1986 issue of COMPUTE!'s GAZETTE). Of course, any 80-column program that installs its own custom character set will overwrite the Fontier 128 character set. When using a Fontier 128 font in CP/M mode, keep in mind that CP/M always uses character set 1. You will not see any custom characters from set 0 in CP/M mode unless you invoke the *alternate character set* escape sequence (ESC G1).

Fontier 128 opens exciting possibilities in font design. For instance, 80-column word processors may now include foreign-language character sets, mathematical or scientific symbols, italics, or subscript and superscript characters. Special characters can be used to form

background textures in charts or graphs, and even to build shapes in arcade-type games.

Fontier 128

For instructions on entering this program, please refer to "COMPUTE!'s Guide to Typing In Programs" in this issue of COMPUTE!.

```
AQ 100 FAST:GRAPHIC 1:GRAPHIC
      {SPACE}5
BP 110 TRAP 1920
CP 120 GE=15935:PU=15974
EC 130 MA=15993:SE=16060
KP 140 BA=DEC("1D00"):BU=DEC("
      2D00"):BB=DEC("1C01"):B
      C=DEC("3E00")
HR 150 IF PEEK(BC)<>10 OR PEEK
      (BC+2)<>10 THEN GOSUB 2
      230
PG 160 BANK 15
PB 170 SYS GE,0,0,255:SYS GE,1
      ,0,255
SE 180 GOSUB 1770
GE 190 GOSUB 1570
JC 200 GOSUB 1280
JA 210 GOSUB 1240
FF 220 POKE 208,0:GETKEY X$
XR 230 X=INSTR(K$,X$):IF X=0 T
      HEN 330
GS 240 ON X GOTO 510,540,250,2
      60,270,280,290,300,310,
      320,1330,1380,1430,1470
AQ 250 CP=(CP-8) AND 63:GOTO 2
      10
JQ 260 CP=(CP+8) AND 63:GOTO 2
      10
FB 270 CP=(CP-1) AND 63:GOTO 2
      10
RB 280 CP=(CP+1) AND 63:GOTO 2
      10
XR 290 CH=(CH-1) AND 255:GOTO
      {SPACE}200
EC 300 CH=(CH+1) AND 255:GOTO
      {SPACE}200
BQ 310 CH=(CH-32) AND 255:GOTO
      200
KQ 320 CH=(CH+32) AND 255:GOTO
      200
FQ 330 IF X$="A"THEN CS=1-CS:G
      OTO 190
AG 340 IF X$="R"THEN GOSUB 570
      :GOTO 200
HQ 350 IF X$="@"THEN GOSUB 700
      :GOTO 440
MA 360 IF X$="{CLR}"THEN GOSUB
      670:GOTO 440
EF 370 IF X$="S"THEN GOSUB 118
      0:GOTO 210
RB 380 IF X$="L"THEN GOSUB 109
      0:GOTO 210
RE 390 IF X$="$"THEN GOSUB 115
      0:GOTO 210
QP 400 IF X$="C"THEN GOSUB 920
      :GOTO 210
XJ 410 IF X$="M"THEN GOSUB 800
      :GOTO 210
DG 420 IF X$="I"THEN GOSUB 151
      0:GOTO 440
QR 430 GOTO 220
QC 440 SYS PU,CS,CH,0:GOTO 210
ER 450 REM *** GENERAL COMMAND
      S ***
HH 460 C=BA+CS*2048+CH*8+CP/8
QX 470 B=2↑(7-(CPAND7))
BE 480 RETURN
JD 490 C=BA+CS*2048+CH*8
QF 500 RETURN
DD 510 GOSUB 460
XQ 520 POKE C,PEEK(C) OR B
QH 530 GOTO 560
```

```

RM 540 GOSUB 460:B=255-B
SA 550 POKE C,PEEK(C) AND B
XJ 560 CP=(CP+1) AND 63:GOTO 4
40
BA 570 FF$="REVERSE CHAR":GOSUB
B 760
AC 580 PRINT"(0 TO ABORT,MAX"2
56-CH")
GG 590 RC=0:INPUT"NO OF CHARS
{3 SPACES}1{3 SPACES}
{6 LEFT}";RC
PM 600 IF RC<1 OR (RC+CH-1)>25
5 THEN PRINT"OUT OF RAN
GE":GOTO 1030
XJ 610 GOSUB 1040
MR 620 FOR CH=CH TO CH+RC-1
SM 630 GOSUB 490
XF 640 FOR I=0 TO 7:POKE C+I,2
55-PEEK(C+I):NEXT I
AM 650 NEXT CH:SYS PU,CS,0,255
:CH=CH AND 255
PR 660 GOTO 1020
SX 670 GOSUB 490
BP 680 FOR I=0 TO 7:POKE C+I,0
:NEXT I
ED 690 RETURN
CG 700 GOSUB 490:FF$="ROTATE C
HAR":GOSUB 760:GOSUB 10
40
GQ 710 FOR I=0 TO 7:B=0:K=2↑(7
-I):FOR J=0 TO 7
XJ 720 B=B-((PEEK(C+J)ANDK)>0)
*2↑J
HX 730 NEXT J:S(I)=B:NEXTI
JE 740 FOR I=0 TO 7:POKE C+I,S
(I):NEXT I
BD 750 GOTO 1020
DX 760 WINDOW 50,4,7,23,1
DA 770 PRINT"FUNCTION: "FF$
SK 780 PRINT D4$
KK 790 RETURN
GA 800 FF$="MEMORIZE CHARS":GO
SUB 760
QC 810 PRINT"ENTER NO. OF CHAR
S
KS 820 PRINT"( 0 TO ABORT, MAX
"256-CH"){DOWN}"
JP 830 NC=0
HG 840 INPUT"{UP}{2 SPACES}1
{4 SPACES}{7 LEFT}";NC
DF 850 IF NC<0 OR NC>256-CH TH
EN 830
XS 860 PRINT
JS 870 IF NC=0 THEN 1030
DX 880 PRINT"PLEASE WAIT"
RR 890 GOSUB 490
GX 900 FOR I=0 TO NC*8-1:POKE
{SPACE}BU+I,PEEK(C+I):N
EXT I
XM 910 GOTO 1020
BQ 920 FF$="COPY MEMORY":GOSUB
760
CP 930 IF NC=0 THEN PRINT"MEMO
RY EMPTY":GOTO 1030
DD 940 PRINT"CHARS IN MEMORY:
{SPACE}"NC
KK 950 IF NC=1 THEN 990
JD 960 PRINT"ARE YOU SURE ? (Y
/N) ";
RS 970 GETKEY Y$:PRINT Y$:IF Y
$<>"Y" THEN 1030
MF 980 PRINT"PLEASE WAIT
HC 990 GOSUB 490
CS 1000 FOR I=0 TO NC*8-1:POKE
C+I,PEEK(BU+I):NEXT I
CP 1010 SYS PU,CS,0,255
FA 1020 PRINT D4$:PRINT"*** DON
E ***":RETURN
SA 1030 PRINT D4$:PRINT"*** ABO
RTED ***":RETURN
PK 1040 PRINT"PLEASE WAIT...":
RETURN

```

```

JE 1050 REM *** DISK OPERATION
S ***
GD 1060 F$=""
JF 1070 INPUT"FILENAME";F$:PRI
NT D4$
XF 1080 RETURN
XM 1090 FF$="LOAD":GOSUB 760
QA 1100 GOSUB 1060:IF F$="THE
N 1030
MP 1110 BLOAD(F$):PRINT DS$
SG 1120 IF DS THEN 1030
KD 1130 SYS PU,0,0,255:SYS PU,
1,0,255
FH 1140 GOTO 1020
FK 1150 FF$="DIRECTORY":GOSUB
{SPACE}760
AS 1160 PRINT ES$"L";:DIRECTOR
Y:PRINT ES$"M";
AP 1170 RETURN
SP 1180 FF$="SAVE":GOSUB 760
HJ 1190 GOSUB 1060:IF F$="THE
N 1030
CX 1200 BSAVE(F$),B0,P(BB) TO
{SPACE}P(DEC("2CFE")):
PRINT DS$
BJ 1210 IF DS THEN 1030
KP 1220 GOTO 1020
RH 1230 REM *** PATTERN/SET WI
NDOWS ***
RS 1240 PRINT CHR$(142):SYS MA
,CS,CH,CP
MF 1250 PRINT"*****";
BR 1260 PRINT USING"#
{4 SPACES}###";CS,CH
PA 1270 PRINT CHR$(14+128*CS):
RETURN
DP 1280 SYS SE,CS,CH
ER 1290 PRINT"[OFF]*****"
{UP}";
JH 1300 PRINT SE$;CS$(CS)
HD 1310 RETURN
GS 1320 REM *** SLIDE ***
BE 1330 GOSUB 490
AB 1340 FOR I=0 TO 7
XR 1350 POKE C+I,(PEEK(C+I)*2-
((PEEK(C+I)AND128)>0))
AND255
EB 1360 NEXT I
GF 1370 GOTO 440
CJ 1380 GOSUB 490
DF 1390 FOR I=0 TO 7
CC 1400 POKE C+I,PEEK(C+I)/2+1
28*(PEEK(C+I)AND1)
KD 1410 NEXT I
RH 1420 GOTO 440
GE 1430 GOSUB 490:B=PEEK(C)
SE 1440 FOR I=1 TO 7:POKEC+I-1
,PEEK(C+I):NEXT I
MA 1450 POKE C+7,B
KJ 1460 GOTO 440
CG 1470 GOSUB 490:B=PEEK(C+7)
CA 1480 FOR I=7 TO 1 STEP-1:PO
KE C+I,PEEK(C+I-1):NEX
T I
JE 1490 POKE C,B
BM 1500 GOTO 440
RK 1510 GOSUB 490:FF$="INVERT
{SPACE}CHAR":GOSUB 760
:GOSUB 1040
PD 1520 FOR I=0 TO 7:B=0:FOR J
=0 TO 7
EK 1530 B=B-((PEEK(C+I)AND2↑(7
-J))>0)*2↑J
KM 1540 NEXT J:POKE C+I,B:NEXT
I
AB 1550 GOTO 1020
HR 1560 REM *** SCREEN SETUP *
**
JF 1570 PRINT CHR$(14+128*CS):
PRINT"{2 HOME}{CLR}"ES
$"M"D5$

```

```

XG 1580 PRINTTAB(30)"F O N T I
E R{3 SPACES}1 2 8"
DM 1590 PRINT D5$
PQ 1600 PRINT"[A]*****[S]
{2 SPACES}[A]*****
*****
*[S]{3 SPACES}[A]*****
*****
*[S]
JG 1610 FOR I=0 TO 7:PRINT D1$
:NEXT I
SH 1620 PRINT"[Q]*****[W]
{2 SPACES}[Q]*****
*****
*[W]"D3$
XP 1630 PRINTD1$
AK 1640 PRINT"[Z]*****[X]
{2 SPACES}[Z]*****
*****
*[X]"D3$
RE 1650 PRINT"[A]*****[R]****
*****
*****[S]"D3$
CQ 1660 PRINT"- MENU -
{37 SPACES}-"D3$
AD 1670 PRINT"[Q]*****[X]
{37 SPACES}-"D3$
CK 1680 PRINT"- + .... PLOT
{9 SPACES}- .... UNPLO
T{10 SPACES}-"D3$
FR 1690 PRINT"- CLR .. CLEAR C
HAR{3 SPACES}R .... RE
VERSE CHAR{4 SPACES}-"
D3$
DQ 1700 PRINT"- @ .... ROTATE
{SPACE}CHAR{2 SPACES}I
.... INVERT CHAR
{5 SPACES}-"D3$
KR 1710 PRINT"- M .... MEMORIZ
E{5 SPACES}C .... COPY
MEMORY{5 SPACES}-"D3$
QS 1720 PRINT"- S .... SAVE
{9 SPACES}L .... LOAD
{12 SPACES}-"D3$
RF 1730 PRINT"- $ .... DIRECTO
RY{4 SPACES}A .... ALT
CHAR SET{4 SPACES}-"D
3$
BX 1740 PRINT"[Z]*****
*****
*****[X]{3 SPACES}
[Z]*****
*****
*****[X]
AB 1750 GOTO2060
JA 1760 REM *** INITIALIZATION
***
XQ 1770 DIM CS$(1),S(7)
GG 1780 RI$="{RVS}@":R0$="
{OFF} ":ES$=CHR$(27)
RE 1790 CS$(0)="UPPERCASE & GR
APHICS{6 SPACES}"
EX 1800 CS$(1)="LOWERCASE & UP
PERCASE{5 SPACES}"
PX 1810 SE$=ES$+"o{OFF}{DOWN}S
ET: "
CS 1820 D1$="-{8 SPACES}-
{2 SPACES}-{32 SPACES}
-{3 SPACES}-
{28 SPACES}-
MJ 1830 D2$="-{44 SPACES}-
{3 SPACES}-{28 SPACES}
-
HA 1840 D3$="{3 SPACES}-
{28 SPACES}-
BM 1850 D4$="*****
*****
JR 1860 D5$=D4$+D4$+"*****
*****
XC 1870 UY$=CHR$(2):UN$=CHR$(1
30)
XH 1880 FOR I=1 TO 8:KEY I,CHR
$(132+I):NEXT I

```

```

DD 1890 K$="+-{}{UP}{DOWN}{LEFT}
        {RIGHT}{F2}{F6}{F1}
        {F5}{F4}{F8}{F3}{F7}"
SG 1900 RETURN
GK 1910 REM *** ERROR TRAP ***
PH 1920 IF ER<30 THEN PRINT"
        {2 HOME}{CLR}UNRECOVER
        ABLE ERROR IN"EL" ...
        {SPACE}PLEASE RE-RUN":
        END
FU 1930 FF$="RESET / STOP":GOS
        UB 760
AP 1940 PRINT"RESET CHAR SET ?
        (Y/N) ";
BM 1950 GETKEY Y$:PRINT Y$
XM 1960 IF Y$="Y"THEN BEGIN
MD 1970 SYS 52748
EQ 1980 SYS GE,0,0,255:SYS GE,
        1,0,255
SS 1990 BEND
RP 2000 PRINT D4$:PRINT"STOP P
        ROGRAM ? (Y/N) ";
MJ 2010 GETKEY Y$:PRINT Y$:IF
        {SPACE}Y$="Y"THEN 2040
FR 2020 PRINT"{DOWN} *** STOP
        {SPACE}ABORTED ***
CH 2030 RESUME
KJ 2040 PRINT ES$"L{2 HOME}
        {CLR}PROGRAM STOPPED."
        :END
CA 2050 REM *** SPECIAL KEYS M
        ENU ***
HJ 2060 WINDOW 50,4,77,23,1
BJ 2070 PRINT"SPECIAL KEYS"
GK 2080 PRINT D4$
GJ 2090 PRINT" CRSR & 'ARROWS'
        :
FG 2100 PRINT"{3 SPACES}MOVE P
        IXEL CURSOR IN
RR 2110 PRINT"{3 SPACES}PATTER
        N WINDOW
SR 2120 PRINT"{2 DOWN} F1,F3,F
        5,F7 :
GF 2130 PRINT"{3 SPACES}MOVE C
        HAR CURSOR IN
SM 2140 PRINT"{3 SPACES}CHAR S
        ET WINDOW
CF 2150 PRINT"{2 DOWN} F2,F4,F
        6,F8 :
XC 2160 PRINT"{3 SPACES}SLIDE
        {SPACE}PATTERN IN
SG 2170 PRINT"{3 SPACES}PATTER
        N WINDOW
MC 2180 PRINT"{2 DOWN} STOP :
KQ 2190 PRINT"{3 SPACES}RESET
        {SPACE}CHAR SET /
AF 2200 PRINT"{3 SPACES}STOP P
        ROGRAM
RP 2210 RETURN
RX 2220 REM *** ML ROUTINES **
        *
AF 2230 FOR I=0 TO 314:READ A:
        C1=A+C1:POKE BC+I,A:NE
        XT I
BJ 2240 IF C1<>41677 THEN PRIN
        T"ERROR IN DATA STATEM
        ENTS ... FIRST BLOCK":
        END
AJ 2250 FOR I=0 TO 107:READ A:
        C2=A+C2:POKE BB+I,A:NE
        XT I
GS 2260 IF C2<>12370 THEN PRIN
        T"ERROR IN DATA STATEM
        ENTS ... SECOND BLOCK"
        :END
PS 2270 RETURN
SD 2280 DATA10,10,10,72,169,0,
        134,250,6,250,42,6,250
        ,42,6,250,42,133,251,1
        66,250
PM 2290 DATA134,252,6,252,42,1
        33,253,104,170,24,101,

```

```

251,105,29,133,251,138
,10,5
SS 2300 DATA253,9,32,133,253,2
        00,132,99,160,0,162,18
        ,165,253,32,204,205,23
        2,165
EJ 2310 DATA252,76,204,205,32,
        0,62,32,216,205,145,25
        0,200,192,8,208,246,32
        ,82,62
JB 2320 DATA208,241,96,165,250
        ,24,105,8,133,250,144,
        2,230,251,32,216,205,1
        36,208
CJ 2330 DATA250,198,99,96,32,0
        ,62,177,250,32,202,205
        ,200,192,8,208,246,32,
        82,62
MA 2340 DATA208,241,96,32,0,62
        ,169,1,162,8,32,42,63,
        169,128,133,255,198,99
        ,208
FA 2350 DATA4,169,15,208,2,169
        ,143,32,210,255,177,25
        0,37,255,240,9,169,18,
        32,210
AQ 2360 DATA255,169,186,208,2,
        169,46,32,210,255,169,
        146,32,210,255,70,255,
        144,214
FP 2370 DATA200,192,8,208,205,
        169,143,32,210,255,96,
        134,255,72,169,13,162,
        44,32
MB 2380 DATA42,63,104,208,4,16
        9,142,208,2,169,14,32,
        210,255,169,146,72,32,
        210,255
DB 2390 DATA162,0,165,255,208,
        4,169,15,208,2,169,143
        ,32,210,255,138,201,32
        ,176
FK 2400 DATA4,9,64,208,15,201,
        64,144,11,201,96,176,4
        ,9,32,208,3,24,105,64,
        72,32
JR 2410 DATA210,255,104,201,34
        ,208,15,169,27,32,210,
        255,169,79,32,210,255,
        104,72
GX 2420 DATA32,210,255,198,255
        ,232,16,190,104,201,14
        6,208,4,169,18,208,175
        ,169
XD 2430 DATA143,76,210,255,133
        ,230,134,231,169,4,133
        ,229,169,13,133,228,16
        9,19
SC 2440 DATA76,210,255
HD 2450 DATA49,49,10,0,222,156
        ,58,158,32,55,50,50,48
        ,58,162,58,34,13,14,14
        5,198
AP 2460 DATA79,78,84,73,69,82,
        32,32,66,89,32,212,46,
        196,69,83,65,73,32,32,
        205,65
XE 2470 DATA89,32,39,56,54,0,0
        ,0,169,32,162,18,32,20
        4,205,232,169,0,32,204
        ,205
BG 2480 DATA133,250,169,29,133
        ,251,160,0,177,250,32,
        202,205,200,192,8,208,
        246,169
PG 2490 DATA0,32,202,205,136,2
        08,250,165,250,24,105,
        8,133,250,144,229,230,
        251,165
SF 2500 DATA251,201,45,208,221
        ,96

```



Authorized Liquidator

Commodore Compatible
Total Telecommunications™
MODEM



Factory
New!
First
Quality!

FCC
Approved

- Access the stock market, take college classes, do your shopping and more.
- For Commodore 64K or SX64.
- Has modular jacks for quick, easy hookup to your phone system!
- Works on TouchTone™ and Rotary (pulse) dialing (not PBX).

Overstock liquidation. Simple communications package connects 64K or SX64 for on-line telephone use. No special computer knowledge required. This super-intelligent software is completely menu-driven and easy to understand.

Features: 30K software buffer. 300 Baud. Auto-dial simplifies complex modem steps. Upload, download of text, programs, data files. Captures and displays hi-resolution, mapped graphics files. Color selection menu. **Equipment needed:** C64, monitor, and disk drive or SX64.

NOTE: Price includes trial subscription to over 52 data base services for vast information. Initial sign-up fee is FREE. All you pay is the on-line time you use, plus monthly rate.

90-Day Limited Factory Warranty.
Mfr. List: \$109.95
Liquidation
Priced At **\$19**
Item H-1806-3646-007 Ship, handling: \$4.00

Credit card customers can order by phone,
24 hours a day,
7 days a week.

Toll-Free: 1-800-328-0609

Sales outside the 48 contiguous states are subject to special conditions. Please call or write to inquire.

C.O.M.B. Direct Marketing Corp. Item H-1806
1405 Xenium Lane N/Minneapolis, MN 55441-4494

Send Modem(s) Item H-1806-3646-007 at \$19 each plus \$4 each for shipping, handling. (Minnesota residents add 6% sales tax. Sorry, no C.O.D. orders.)

My check or money order is enclosed. (No delays in processing orders paid by check.)

Charge: VISA® MasterCard® American Express®

Acct. No. _____ Exp. _____

PLEASE PRINT CLEARLY

Name _____

Address _____

City _____

State _____ ZIP _____

Phone (____) _____

Sign Here _____



Direct Marketing Corp.
Authorized Liquidator
1405 Xenium Lane North
Minneapolis, Minnesota 55441-4494

Apple Math Graphics

Warren Block

If you're looking for a programming challenge, you might try to duplicate this programmer's feat: Writing an entire graphics program in one line of BASIC. The results are interesting to see, and the process can teach you a lot about efficient programming techniques. The program runs on any Apple II-series computer.

There is only one requirement in creating a useful one-line program. It must do something significant and, of course, be no longer than one line. This condition often results in splendid examples of the hacker's art—programs so obscure that even their author can't figure them out. Even though it would seem that very few programs of this type could do anything at all, some quite elegant little programs have been written in this way.

Some time ago, I decided to try my hand at creating some one-liners limited specifically to unusual graphics displays. Additionally, I decided not to use any machine language routines for speed, although any and all of the features provided by Applesoft would be fair game. I set out writing routines that used polar and Cartesian math functions, shape tables (tables of instructions that define shapes

which can be drawn quickly), and several other graphics goodies to draw interesting shapes. Each was a separate program in its own right, but I found that almost every one needed certain common constants (the x and y coordinates of the center of the screen, for example).

After some time, my disk directory was filling up with lots of these little programs. If I wanted to show them to anyone, I had to sit at the keyboard and load them in sequence. The need to reenter all the common constants for every new one-liner I wished to write was slowing me down, too. The obvious solution was to combine all of them into one larger program that shared variable definitions, shape tables, and all the other things that they had in common. This program would cycle through all the routines repeatedly, so there would be no need for anyone to operate the computer.

At the time I combined my original one-liners, there were 12 of them. This made for a moderately interesting program, but some of the routines seemed too similar to me. I removed these and then something strange happened. Maybe it was just the common variable definitions; in any case, after the dust had settled there were 20 different routines in the program, at

least half of which were new. [Editor's note: Although all of the routines will fit on one program line if typed in with all spaces omitted, three of the one-liners will not fit on one line if typed with the extra spaces between BASIC keywords that LIST adds when it displays a program line. Thus, to avoid confusion, we found it necessary when listing the program to split three of the routines—Square Spinner, Roller Coaster, and Roller Coaster II—into two lines. This in no way affects the operation of the routines.]

Portable Logic

If you just want to view the graphics, type in and save the program; then run it. However, many of the program's modules are worth a closer look, especially if you're interested in graphing math functions. The techniques used apply to almost any relative of the Algol language, a group that includes BASIC, FORTRAN, Pascal, Modula-2, and many others. Representatives of polar and Cartesian coordinate systems and functions in both of those systems are present, as are shape table methods that mimic "real" math functions. Oddly, some of the most impressive looking routines were the easiest to create.

Ball of String (line 380) was the first one-liner I wrote for this pro-

ject, and it is largely responsible for the program's existence. The algorithm it uses is:

1. Pick a random point on the edge of a circle. (Call it Point A).
2. Pick another random point on the circle. (Call this one Point B).
3. Draw a line from A to B.
4. Make the old Point B the new Point A.
5. Go back to step 2.

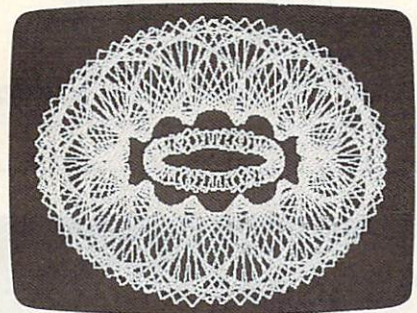
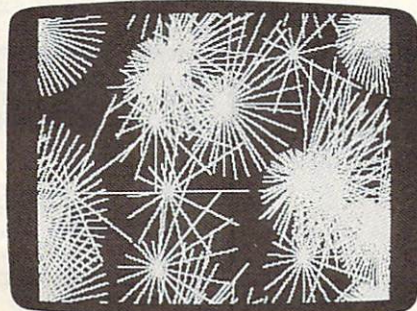

Each of these interesting designs can be created with just one program line of Applesoft BASIC.

When I wrote this program, I didn't know exactly how it would look, but that's how programming is sometimes. If a happy accident occurs, be ready to accept it and make it work for you.

Multiple Lobes (line 520) is simply a graphic representation of a polar math function that is often seen in textbooks. For those who are curious, its formula is $R = C * \sin(A * \text{Theta})$. The constant A in this formula determines how many lobes the figure will have. In Math Graphics, this number changes randomly, so the display will differ from time to time.

Sunflowers (line 540), *Logo Squares* (line 560), and *Snail Shells* (line 580) are all based on the same routine. A random location on the screen is picked; then a shape table is rotated and enlarged while being drawn in that spot. There are minor

differences among the three, but the main one is simply which shape table is used. For those who like to experiment, try the following procedure. Press the CTRL and C keys (while the program is running) to stop it; then type the following, pressing the RETURN key at the end of each line (if you have an Apple IIe, make sure the CAPS LOCK key is down):

```
HGR
HCOLOR=3
SCALE=1:ROT=0
DRAW 1 AT 140,96
```

In the center of the screen, you'll see a tiny mark shaped like a plus sign; this is the shape table that *Sunflowers* uses, seen at its ordinary size (SCALE=1). When SCALE is changed, the plus sign can be drawn in a much larger size—and at a much greater speed—than results from simply using HPLOTS. To see the other two shape tables used by Math Graphics, change the 1 in the last line to 2 or 3.

Math Graphics creates some interesting displays, but it's just a starting point. Programming can be a very creative experience, and I encourage you to jump in and modify constants, change loop increments, and generally have a lot of fun.

Apple Math Graphics

For instructions on entering this program, please refer to "COMPUTE!'s Guide to Typing In Programs" in this issue of COMPUTE!.

```
C2 110 VTAB 4: HTAB 10: INVERSE
CC 120 PRINT "
71 130 HTAB 10: PRINT "APPLE MAT
H GRAPHICS"
02 140 HTAB 10: PRINT "
88 150 NORMAL : PRINT : PRINT
9C 160 PRINT " A GRAPHIC
S PROGRAM."
02 170 FOR L = 1 TO 4000: NEXT
49 180 REM SET UP SHAPE TABLES
56 190 FOR A = 32768 TO 32788: R
EAD D: POKE A,D: NEXT
31 200 POKE 232,0: POKE 233,128
A7 210 REM INITIALIZE
98 220 HGR2 : HCOLOR= 3
59 230 REM SET NUMERIC CONSTANTS
A9 240 PI = 3.14159:P2 = PI * 2:
P3 = PI / 2
89 250 X = 140:Y = 96:O = 1
08 260 REM SHAPE TABLE NUMBERS
08 270 S1 = 1:S2 = 2:S3 = 3
C3 280 FOR T = 1 TO 20
50 290 ON T GOSUB 380,400,420,44
0,460,480,500,520,540,560
,580,600,620,640,660,680,
700,720,740,760
69 300 REM WAIT A SECOND
3F 310 FOR L = 1 TO 1500
FE 320 NEXT
```

```
6D 330 REM RESET AND CONTINUE
A9 340 HGR2
05 350 NEXT
21 360 GOTO 280
8D 370 REM *A BALL OF STRING*
4C 380 OX = 52:OY = 59:R = 95: F
OR L = 1 TO 150:Z = RND (
O) * P2:NX = R * COS (Z)
+ X:NY = R * SIN (Z) + Y:
HPLLOT OX,OY TO NX,NY:OX
= NX:OY = NY: NEXT : RETU
RN
58 390 REM *LINED CIRCLE*
E9 400 Z = P2 * RND (O):R = 95:C
X = R * COS (Z) + X:CY =
R * SIN (Z) + Y: FOR L =
1 TO 110:Z = P2 * RND (O)
:NX = R * COS (Z) + X:NY
= R * SIN (Z) + Y: HPLLOT
CX,CY TO NX,NY: NEXT : RE
TURN
81 410 REM *SQUARE CIRCLE*
F8 420 R = 95:R2 = R ^ 2 + 1: FO
R J = 0 TO R STEP 5:PX =
SQR (R2 - J * J):PY = SQR
(R2 - PX * PX): HPLLOT PX
+ X,PY + Y TO X - PX,PY
+ Y TO X - PX,Y - PY TO P
X + X,Y - PY TO PX + X,PY
+ Y: NEXT : RETURN
43 430 REM *CLOVERLEAF*
9E 440 Z = 2:R = 0:ZI = .5:RI =
.5:C = 10.18: SCALE= 3: F
OR L = 1 TO 150:Z = Z + Z
I:R = R + RI:NX = R * COS
(Z) + X:NY = R * SIN (Z)
+ Y: HPLLOT X,Y TO NX,NY:
ROT=(Z - P2 * INT (Z /
P2)) * C: DRAW S1 AT NX,N
Y: NEXT : RETURN
41 450 REM *CIRCULAR SPIKES*
86 460 R1 = 20:R2 = 45:R3 = 115:
R4 = 85: FOR L = 0 TO P2
STEP PI / 3: FOR L1 = 0 T
O P2 STEP PI / 6:X1 = R3
* COS (L1) + X:Y1 = R4 *
SIN (L1) + Y:X2 = R1 * CO
S (L) + X:Y2 = R2 * SIN (
L) + Y: HPLLOT X1,Y1 TO X2
,Y2: NEXT : NEXT : RETURN
8A 470 REM *EXPLODED CIRCULAR SP
IKES*
E7 480 R1 = 20:R2 = 45:R3 = 115:
R4 = 85: FOR L = 0 TO P2
STEP PI / 3: FOR L1 = 0 T
O P2 STEP PI / 6:X1 = R3
* COS (L1) + X:Y1 = R4 *
SIN (L) + Y:X2 = R1 * COS
(L) + X:Y2 = R2 * SIN (L
1) + Y: HPLLOT X1,Y1 TO X2
,Y2: NEXT : NEXT : RETURN
83 490 REM *FLOWING CONE*
09 500 R = 95:L = 3: FOR J = 0 T
O P2 STEP PI / 100:PX = R
* COS (J * L) + X:PY = R
* SIN (J) + Y: HPLLOT X,Y
TO PX,PY: NEXT : RETURN
5F 510 REM *MULTIPLE LOBES*
C3 520 C = 95:L = 2 + 2 * ( RND
(O) > .5): FOR TH = 0 TO
P2 STEP P2 / 128:R = C *
SIN (L * TH):NX = R * COS
(TH) + X:NY = R * SIN (T
H) + Y: HPLLOT X,Y TO NX,N
Y: NEXT : RETURN
12 530 REM *SUNFLOWERS*
4D 540 FOR J = 1 TO 14:RX = 280
* RND (O):RY = 192 * RND
(O): FOR K = 1 TO 50 STEP
5 * RND (O) + 1.5: SCALE
= K: ROT= K: DRAW S1 AT R
X,RY: NEXT : NEXT : RETUR
N
```

```

A8 550 REM #LOGO SQUARES#
F8 560 FOR J = 1 TO 14:RX = 280
  * RND (0):RY = 192 * RND
  (0): FOR K = 1 TO 50 * RN
  D (0) STEP 5 * RND (0) +
  .5: SCALE= K: ROT= K: DRA
  W S2 AT RX,RY: NEXT : NEX
  T : RETURN
56 570 REM #SNAIL SHELLS#
A6 580 C = 2: FOR J = 1 TO 16:RX
  = 280 * RND (0):RY = 192
  * RND (0): FOR K = 2 TO
  80 STEP 5 * RND (0) + .75
  : SCALE= K / C: ROT= K: D
  RAW S3 AT RX,RY: NEXT : N
  EXT : RETURN
28 590 REM #PLUS OVAL#
C8 600 C = 10.18: SCALE= 25:R1 =
  110:R2 = 50: FOR J = 0 T
  O P2 STEP P2 / 64: ROT= J
  * C: DRAW S1 AT R1 * COS
  (J) + X,R2 * SIN (J) + Y
  : NEXT : RETURN
E0 610 REM #SQUARE SPINNER#
B9 620 SCALE= 25:R1 = 105:R2 = 6
  0:SC = 40.74: FOR J = 0 T
  O P2 STEP P2 / 119: ROT=
  J * SC: DRAW S2 AT R1 * C
  OS (J) + X,R2 * SIN (J) +
  Y: NEXT
57 625 SCALE= 5:R1 = 50:R2 = 14:
  SC = 20.37: FOR J = 0 TO
  P2 STEP P2 / 50: ROT= J *
  SC: DRAW S2 AT R1 * COS
  (J) + X,R2 * SIN (J) + Y:
  NEXT : RETURN

```

```

33 630 REM #LINE SPINNER#
B9 640 SCALE= 25:R1 = 90:R2 = 45
  :S = 20.37 + (20.37 * ( R
  ND (1) > .5)): FOR J = 0
  TO P2 STEP P2 / 192: ROT=
  J * S: DRAW S3 AT R1 * C
  OS (J) + X,R2 * SIN (J) +
  Y: NEXT : RETURN
9A 650 REM #DOUBLE OVAL#
B6 660 FOR J = 0 TO P2 STEP P1 /
  64:R1 = 95:R2 = 35:R3 =
  110:X1 = R3 * COS (J) + X
  :Y1 = R2 * SIN (J) + Y:X2
  = R2 * COS (J - PI) + X:
  Y2 = R1 * SIN (J - PI) +
  Y: HPL0T X1,Y1 TO X2,Y2:
  NEXT : RETURN
56 670 REM #MOEBIUS RING#
F9 680 OF = PI / 3: FOR J = 0 TO
  P2 STEP P1 / 64:R1 = 95:
  R2 = 35:R3 = 110:X1 = R3
  * COS (J) + X:Y1 = R2 * S
  IN (J) + Y:X2 = R2 * COS
  (J) + X:Y2 = R1 * SIN (J
  + OF) + Y: HPL0T X1,Y1 TO
  X2,Y2: NEXT : RETURN
10 690 REM #BOUNCING LINE#
99 700 OF = PI / 3: FOR J = 0 TO
  P2 STEP P1 / 64:R1 = 95:
  R2 = 35:R3 = 110:X1 = R3
  * COS (J) + X:Y1 = R2 * S
  IN (J) + Y:X2 = R2 * COS
  (J + OF) + X:Y2 = R1 * SI
  N (J) + Y: HPL0T X1,Y1 TO
  X2,Y2: NEXT : RETURN
B9 710 REM #ROLLER COASTER#

```

```

B7 720 SCALE= 15:SC = 2.6:PX = 1
  5:R = 70:C = 10.18: FOR J
  = 0 TO P2 + PI STEP P2 /
  64: ROT= J * C: DRAW S1
  AT PX,R * SIN (J) + Y:PX
  = PX + SC: NEXT
18 725 FOR J = 0 TO P2 + PI STEP
  P2 / 64:PX = PX - SC: RO
  T= JC: DRAW S1 AT PX,R *
  SIN (- J) + Y: NEXT : RE
  TURN
93 730 REM #ROLLER COASTER II#
FA 740 SC = 2.8: SCALE= 10:PX =
  10:R = 70:C = 10.18: FOR
  J = 0 TO P2 + PI STEP P2
  / 64: ROT= J * C: DRAW S3
  AT PX,R * SIN (J) + Y:PX
  = PX + SC: NEXT
82 745 FOR J = 0 TO P2 + PI STEP
  P2 / 64:PX = PX - SC: RO
  T= J * C + 32: DRAW S3 AT
  PX,R * SIN (- J) + Y: N
  EXT : RETURN
35 750 REM #DOUBLE OVAL CONE#
26 760 R1 = 120:R2 = 30:Y1 = 40:
  Y2 = 152: FOR J = PI TO 3
  * PI STEP P1 / 32:PX = X
  - R1 * COS (J):PY = Y1 -
  R2 * SIN (J):CX = R1 * C
  OS (J) + X:CY = R2 * SIN
  (J) + Y2: HPL0T PX,PY TO
  CX,CY: NEXT : RETURN
45 770 REM SHAPE TABLE DATA
B9 780 DATA 3,0,8,0,13,0,19,0
3A 790 DATA 38,52,47,61,0,35
B8 800 DATA 45,54,63,4,0,45,0 ©

```

CLOCK/CALENDAR

Cartridge for your Commodore 64 or 128 Computer

Combines three most needed functions in a single plug-in cartridge:

- * Battery-Backed Clock/Calendar
- * Battery-Backed RAM
- * Application ROM Capability

Features:

- Crystal controlled clock keeps time in seconds, minutes, hours, day of the week, month and year with auto leap year.
- 8K bytes of battery-backed RAM included.
- Application ROM socket handles up to 128K bytes of application software in EPROM.
- Operating software in ROM included.
- Automatic recognition of computer type (64 or 128) on power-up or reset.
- Maintains power-off, power-on log in RAM for dedicated control applications.
- 30 day unconditional money-back guarantee.

CCSZ Cartridge \$49.95

Shipping & Handling:

UPS Surface (USA Only) \$3.00

Foreign (Air Mail Only) \$13.00

Master Card, Visa, and Amex Welcome

To Order Toll Free 800-421-7731

From California 800-421-7748

Tech Support 916-823-3284



JASON-RANHEIM

1805 Industrial Drive

Auburn, CA USA 95603

IBM PC FAMILY

**SPACE
M-A-X**
SPACE STATION
CONSTRUCTION SIMULATOR

On the edge of the FINAL FRONTIER . . .
YOU ARE IN COMMAND!

Put yourself in command of Space M-A-X, the world's first commercial Space Station. Your assignment is to launch, assemble and operate the Space Station within a limited time schedule and budget. Your resources include Space Shuttles, Heavy-Lift Launch Vehicles, Space Station modules, flight crews, assembly and operating crews, consumables, a project budget and a fixed number of days to complete the project. Not an arcade game but a real-life simulation of one of Man's greatest future challenges! Based on the NASA Space Station Program. Over 80 realistic color displays and 3-D graphics. Three diskettes. Features include a 137-page operator's manual, five levels of difficulty, simulation save and much more. Joystick or keyboard. Space exploration is a bold business which will never be free of risk. Not recommended for the faint-hearted or immature.

THE SIMULATION IS COMPUTER-GENERATED . . .
THE CHALLENGE IS REAL!

At your local computer/software dealer or for MasterCard/VISA orders call toll-free 800-854-0561 Ext. 816 (outside CA). For direct orders or further information call 714-953-8083 \$89.95 (copy-protected) or \$79.95 (for backup or copy to hard disk). Air mail shipping and handling included. Allow four to six weeks for delivery. Space M-A-X is worth the wait. Dealer inquiries invited.

IBM PC, PC XT, PC AT, PCjr
192KB RAM IBM PC-DOS 2.10 (or later)
One double-sided disk drive
Color graphics adapter (100% IBM-comp.)
Color graphics monitor
(Double-disk system, RGB monitor,
joystick and printer recommended)

Copyright © 1986 T.L. Keller, ZFS and Space M-A-X are
trademarks of Final Frontier Software. IBM © is a
registered trademark of IBM. Includes graphics routines
from Pangloss Software's TM Graphics Magician ©.

ZFS FINAL FRONTIER SOFTWARE
Chesham House, 130 Regent Street, London W1T 9LJ



Run, Puma, Run

Mercury, the son of Jupiter and Maia, was the Greek god of wrestling, gymnastic exercises, and anything requiring great speed (including thievery). His swiftness was attributed to a winged cap and winged shoes.

Were Mercury around today, he'd be wearing new Pumas. Although they don't come with wings, they do come with a computer in the heel that would make even Zeus jealous.

Here's how they work. Attached to the heel of each shoe is a cab made from the same material as the sole. The cab on the left shoe is for looks and balance; inside the cab on the right shoe is a printed circuit board encased in water-proof shrink-wrap material. It has a red button and a black button protruding. The circuit board contains a timer, a foot-fall counter, memory, a beeper, and a tiny nonreplaceable battery. There's also a trap door which opens to reveal four prongs of a male electrical connection.

Two-Button Shoes

Prior to a run, the jogger presses the red button to reset the electronics and clear the shoe's memory. Then, as the run begins, the athlete presses the black button to start the clock and the counter. Should the runner pause for a stoplight or drink of water, it's also necessary to pause and restart the shoe. This is done by pressing the black button. Finally, once the run has ended, the black button is pressed to stop the recording of data.

Once back in the house or gym, the shoe is plugged into a computer. Puma supports several computers: the IBM PC family including the PCjr (with disk drive); the Apple IIe and II+ (48K); the Commodore 64, 128 (in 64 mode), and SX-64; and all MS-DOS and PC compatibles. The disk that

comes with the shoes contains the software for each of these machines. For the IBM family, the cable attaches to the parallel port, which means you need an optional board in the PCjr (most PC and XT machines already have a parallel port). I asked the people at Puma why the shoe wasn't designed to run on the serial port, which everyone has (in fact, many of us have several free serial ports), but received no satisfactory answer. I'm afraid that Puma knows a lot more about shoes and running—as you'll soon see—than about computers and programming.

The software for the IBM PC is written in BASIC (type RUN "PUMA") although it may not work on your PC. The people Puma hired to write the program knew more about other makes of computers than they did about the PC. Instead of getting the address of the parallel port from a table in memory, the programmer hard-coded the address used by the IBM-brand parallel printer interface board. Many non-IBM brands use different addresses. This causes no problem with most software because programmers know to look for the address in the computer's memory. Puma has promised to modify the program to use a memory lookup, but if your program doesn't work, you may have an old version.

Once I patched the address of my Apparat board into the program, it worked. I selected *read data from shoe* on the menu and followed the instructions on the screen. It successfully read that I had jogged four miles in 39 minutes. The program recorded this for future comparisons, and, since I had already entered my body weight, it calculated that I had burned about 700 calories. It's also possible to send data to the shoe. Say you want to run six miles and stop. Just plug the

shoe in and, using the menu, download 6 miles. When you've jogged that distance, the shoe will beep three times.

Software Weaknesses

Unfortunately, I discovered more poor programming. It reports time and distance, but, for reasons unknown, it doesn't calculate the speed. I can only suppose that serious runners, for whom this shoe is intended, don't care about speed. The IBM version does not take advantage of color; output does not line up under headings; and, most inexcusable of all, the program has no print commands—it depends entirely on IBM's print-screen routines for hardcopy output.

Bad programming aside (it is BASIC, so you can fix it yourself), Puma must be applauded for trying something new and different. The program and shoe do make it easy to keep a daily diary of workouts, and that—according to Mark Nenow, the world-record holder for the 10,000-meter road event—is what's important. Mark has used a pair of Puma RS-Computer shoes for several months. "Improvement comes gradually in running, so this gives the athlete a way to compare weeks and months of running—and graphically see how much he's improving."

If you're thinking, as I was, how great these shoes would be for walking, I'm sorry to tell you that the foot-fall sensor isn't delicate enough to record a walk. But the shoes are uncommonly comfortable—as they should be for \$200—and Puma is studying the possibility of marketing a shoe sensitive enough to measure a walk. ©



What Is COMPUTE! Doing Here?

Last weekend I took my family to Atlanta for the 44th Annual World Science Fiction Convention. My wife and two children registered as "fans," but I registered as a reporter and got a badge with my name and "COMPUTE!" on it. Hanging from the badge was a pretty green ribbon which said PRESS.

"COMPUTE!?" exclaimed an embarrassing number of the 7000 fans as they rode up and down crowded elevators with me and squinted at my badge. "What's COMPUTE! doing at a science-fiction convention?"

But I held my ground.

In my own mind I saw no problem with COMPUTE! covering a science-fiction convention. After all, I've been fascinated with computers ever since 1970. But I had been reading science fiction for ten years before I saw my first computer. Many science-fiction fans are like me. They read science fiction at night, but they work on computers or go to a computer job during the day. Do they like science fiction because of computers? Or like computers because of science fiction? It's impossible to tell; they are both so intertwined.

The Larger View

In fact, it's now more important than ever for fiction writers to explore the implications of computers. And for computer users to spend some time reading science fiction about computers.

Why? Because computers have a lot more growing up to do. Sure, they've undergone mind-boggling changes since the vacuum-tube and electronic-relay days of the 1940s and 1950s. But this is only a hint of the changes that are just around the corner.

And as tiny computers in the guise of intelligent microchips slip quietly into people's dishwashers,

typewriters, microwaves, watches, telephones, and TVs, the computer's power to transform society and culture grows. Who can foresee where things will end up?

No one can, of course. But science-fiction writers can take us on an exciting journey into the future and expose us to the good and bad effects of the current computer proliferation.

Computers are changing at an amazing rate. So it is excusable for us to scramble after the latest advances in RAM, ROM, operating systems, word processors, and the like. But we shouldn't lose sight of the larger issues and the more distant future. This is where science fiction can be a valuable aid. Computer books and magazines largely focus on the computers of today; science fiction makes us think about the computers of tomorrow. And tomorrow is not far away.

In the old days (maybe five years ago), some science-fiction writing about robots and computers was ill-informed, stereotyped, and just plain silly. But with the spread of low-cost personal computers and robots, the writing has improved dramatically. Most science-fiction writers now use computers as word processors; many are sending their entire manuscripts over the phone lines to their publishers.

Among The Best

Among the very best science-fiction writers focusing on computers is Orson Scott Card. Card's newest work, *Ender's Game*, not only won the Nebula and Hugo Awards for best novel, but it was the first science-fiction novel to be published completely online (on the Delphi network—a year before its hardcover publication in 1985). Incidentally, Scott served as editor of COMPUTE! Publications' Book Division in 1983.

Another computer novel to watch for is *When Gravity Fails* by George Alec Effinger, due to appear just about the time that this issue of COMPUTE! hits the stands.

And (if you have a strong stomach), you shouldn't miss the "Cyber-Punk" writers, including William Gibson (*Neuromancer*) and Bruce Sterling (*Schismatrix* and a novella titled *Green Days in Brunei*); the computer scientist and mathematician Rudy Rucker (*Software, Wetware*, and the still-unfinished *Hardware*); and John Varley (see his novella *Press Enter* and other works).

Two other highly interesting books are *Human Error* by Paul Preuss, which examines how organic biochips may someday replace silicon microchips, and *True Names* by Vernor Vinge, a futuristic D & D novel.

The Cyber-Punk authors are writing for adults, and their fiction may not be appropriate for younger readers. Children—and their parents and teachers—should be on the lookout for *Machines That Think*, edited by Isaac Asimov, Patricia Warrick, and Martin Greenberg; *When Harlie Was One* by David Gerrold; *I, Robot*; *Caves of Steel*; *Bicentennial Man*; and other stories and books by Isaac Asimov (which examine the cultural, psychological, and social effects of human-robot interaction); the newer books in the Star Trek series (see the titles by Diane Duane); Jane Yolen's *The Robot and Rebecca* mystery series; and my novel, *Robot Odyssey I*, based on the popular *Robot Odyssey I* software game from The Learning Company. ©



The Beginner's Page

C. Regena

Arrays

Sometimes you need to tag a whole list of information with names that the computer can manipulate. Usually, you give things names by assigning *variable names* to them. For example, you can write A\$ = "APPLES" and B\$ = "MILK" so that whenever you PRINT B\$, you'll see the word MILK appear.

However, there's an even more effective way to manipulate related information: arrays. Let's assume you are making up a shopping list in the example above. When you're ready to print out the list, you'll need to PRINT A\$; PRINT B\$; and so on down the whole list. But using the array A\$(1) = "APPLES":A\$(2) = "MILK" instead will let you print out the whole list easily:

```
10 FOR I = 1 TO 35
20 PRINT A$(I)
30 NEXT I
```

Even if there are 35 items in this list (as in the example program above) you'll still only need these three lines to print out the whole list. Likewise, if you're reading a list from DATA statements *into* an array, this is a more efficient way to program than to assign individual variables to each item:

```
10 FOR I = 1 TO 35
20 READ A$(I)
30 NEXT I
40 DATA APPLES,MILK,BREAD...etc.
```

Varieties Of Arrays

Arrays can be used with either numeric or string variables on most computers. An exception is that many versions of BASIC on the Atari do not allow string arrays.

Let's look at another example of how arrays can be used. Suppose you're describing four boys. We can assign names in BASIC with these statements:

```
NAMES(1)="RICHARD"
NAMES(2)="ROBERT"
NAMES(3)="RANDY"
```

```
NAMES(4)="BRETT"
```

More arrays can be used to list traits about each of the boys:

```
AGE(1)=15
AGE(2)=10
AGE(3)=6
AGE(4)=1
```

```
COLOR$(1)="BLACK"
COLOR$(2)="RED"
COLOR$(3)="BLUE"
COLOR$(4)="PURPLE"
```

```
SPORT$(1)="BASEBALL"
SPORT$(2)="FOOTBALL"
SPORT$(3)="BASKETBALL"
SPORT$(4)="BASEBALL"
```

With the information set up in this way, your program can provide a list of the boys by using a single loop and a variable subscript as we did in the shopping list example. Printing information using different variable names would take quite a few statements, but using arrays can make programming more efficient:

```
200 FOR J=1 TO 4
210 PRINT NAMES(J);AGE(J),COLOR$(J),
SPORT$(J)
220 NEXT J
```

Avoiding Repetitive Programming

Also, searching and sorting data becomes easier when you use arrays. If you want to know about a particular boy, you can print only his information by searching the arrays for his particular subscript. To find out Randy's favorite color:

```
300 N=3
310 PRINT NAMES(N),COLOR$(N)
```

Although this example uses only four boys, you can see how much arrays can reduce repetitive programming. In a larger list of people, for example, you might want to find all the ten-year-old boys. Let T be the total number of boys in the list. In the following loop, each age in the AGE array is checked. If the age is 10, then line 420 is executed and the name is printed.

```
400 FOR C=1 TO T
410 IF AGE(C)<>10 THEN 430
420 PRINT NAMES(C)
430 NEXT C
```

One final point before we go on to more complicated arrays. Most BASICs require that you DIMension an array if it's going to be larger than ten elements:

```
10 DIM AGE(60)
```

This would set aside enough memory to hold 60 different items in the AGE array. And you must DIM early in your program (before you actually make use of the array).

Many Dimensions

If you want to get really fancy, you can create an array of two or more dimensions. (In practice, however, few programmers ever need to get this fancy.) In any case, you use two numbers separated by a comma to indicate two dimensions. For example, instead of using 12 different variable names for related items, you can use a two-dimensional array:

```
C(1,1) C(1,2) C(1,3)
C(2,1) C(2,2) C(2,3)
C(3,1) C(3,2) C(3,3)
C(4,1) C(4,2) C(4,3)
```

Each element names its own memory location and contains its own value. In a two-dimensional array, you can visualize the elements by thinking the first number indicates the row and the second number indicates the column. ©



What To Give For Christmas

Why not consider making this a telecomputing holiday season for the computer owner on your gift list? With modem prices having dropped through the floor over the past year, it's more affordable than ever to give (or receive) a modem.

Low-cost 300-bps units are thicker than investors at a Microsoft stock offering. Atari's XM-301 modem is a good example of what's available. It's pegged at a list price of \$40 and includes software. A quick rummage through the bargain bin at your local computer store will likely turn up a variety of 300-bps units mixed in among the Timex and PCjr accessories. Just make sure that the unit you purchase is compatible with the recipient's system.

Automatic Interfacing

The darling of the budget-minded telecomputing clan this year is the Avatex 1200 modem. While not 100-percent Hayes compatible, it does respond to the Hayes dialing commands. Other minor inconveniences are a manual 300/1200 bps switch, no internal speaker for monitoring the progress of calls, and manual disconnect. On the plus side are a full set of LED status lights, its compact size, and a two-year warranty. At the going rate of \$75-\$100, who's complaining?

Ever run into a modem or other serial device that just refuses to talk to your computer? Chances are the fault lies within your serial cable rather than the device. Buying a custom cable from a store is no guarantee either; I've run into a number of botched cables purchased from service technicians who should have known better. I keep a nifty device from I.Q. Technologies called Smartcable for the times I just want to get things working and figure out what's wrong after I'm done with the task at hand.

Using Smartcable couldn't be easier. At one end of the cable there's a couple of light emitting diodes and some slide switches. You simply hook up the cable between the two ill-mannered pieces of equipment and flip the slide switches until each of their associated LEDs turns green. Voilà! Instant interface. At around \$60, Smartcable is a godsend for the inveterate RS-232 tinkerer. A more expensive unit that actually ends up telling you how to wire a cable that will work is available for about \$150. Tempting, and guaranteed to take all the witch-doctor mystique out of making RS-232 cables.

Fight Or Flight

Don't forget the nicest present of all for the serious telecomputerist: a separate phone line for data communications. A separate line lets you segregate the costs of modem calls from voice traffic. Most importantly, it can keep the peace in a household by not keeping the phone tied up for hours—leave that to the humans in the family.

SubLOGIC, whose Bruce Artwick brought us the popular *Flight Simulator I* and *II* programs for 8-bit machines, has a surprise in store for Atari ST and Amiga owners. *Flight Simulator II* for the aforementioned 32-bit machines includes a nifty feature of more than passing interest to the telecommunications community.

A special option within the program allows you to hook up two computers via modem (or modem eliminator, if located within the same room or building). When playing on machines so connected, both players can share the same airspace. Both planes will appear on each system's display screen. An option within the program allows each flyer to change the type and color of his or her aircraft so that the

planes may be distinguished from each other.

While each player may fire weapons at the other, there is no mechanism built within the program yet for detection of weapons hits or midair collisions. Those features may be incorporated in future releases of *FS II* or another product. If most of the problems involved with such an implementation can be worked out in the short term, you may see the ST and Amiga versions of *Jet*, SubLOGIC's F-16 and F-18 simulator, in early 1987. Until then we'll have to be satisfied with precision flying à la Blue Angels. ©

An item in my November telecommunications column is subject to misinterpretation. It was stated that a CompuServe assistant sysop was directly compensated by receiving a portion of the connect-time charges incurred during any downloading of his terminal program. This information came from a reliable source, but it has since been brought to my attention that the arrangement is not as was stated in the column. We do not know the specifics of the arrangements which were finally agreed to in this case, and erred in assuming that it remained as previously described. In other cases of which we're aware, compensation in the form of free access time to the CompuServe service is common as a payment to assistant sysops. Although the assistant sysop referred to as "Dash" in the column has not complained to us, these concerns were pointed out by a third party. We regret any misunderstanding.



Microscope

Sheldon Leemon

It looks like Tandy may have jumped the gun on its announcement of two new Model 1000 computers. Tandy went ahead with a big product rollout without waiting for the results of FCC tests for radio frequency interference (RFI). Apparently, those tests weren't the mere formality Tandy thought them to be, because when it came time to sell the new computers, the FCC said no. Making the best of a bad situation, Tandy dealers continued to show the machines and take deposits for waiting lists, but even that was too much for the FCC. They forbade Tandy dealers to so much as turn the offending machines on, even for display purposes. Tandy management could react only by determining to do whatever necessary to bring the machines into compliance (hopefully in time to salvage holiday-season sales).

Tandy isn't the only computer manufacturer to face rejection by the FCC. In an industry where new products are routinely announced long before they're ready for sale, the FCC approval process has become one of the landmarks by which insiders can judge when a piece of hardware will appear on store shelves. Even the computing public follows the proceedings. Amiga owners waiting for peripherals like the Genlock interface and Sidecar listen closely for rumors about approval (last word: Genlock, yes; Sidecar, not yet).

Sometimes, though, the FCC is used as a convenient scapegoat for slipped production schedules. It isn't hard to meet federal RFI standards as long as you design the product correctly and don't cut too many corners. But getting a product tested can take longer than the manufacturer might like, especially when timing is critical. The FCC is a

government agency whose limited staff is unlikely to get any bigger in the face of budget reductions. To add to the problem, they moved earlier this year to stop the importation and sale of IBM compatibles that were not FCC approved. As a result, the clones from every off-shore manufacturer all went to the FCC for clearance at the same time, causing some delays.

What does the FCC, whose mandate is to regulate the broadcast media, have to do with computers, anyway? The fact that computers can cause TV interference is only a partial answer, since hair dryers also disrupt the picture. It's the *way* that computers interfere that's important. Appliances with motors create interference at a low frequency that affects only TVs plugged into the same circuit, but computers generate much higher radio frequencies, acting like little transmitters. In fact, someone sitting in a van outside your home or office could probably pick up the image on your monitor using inexpensive equipment. That's not so reassuring to a company that stores sensitive financial material on personal computers, and it has caused the government to issue stringent shielding specifications for computers used in classified areas.

Apple's introduction of the IIGS, an impressive 16-bit machine that competes with the Atari ST and Amiga while maintaining compatibility with current Apple software, may give new meaning to the "Apple II forever" slogan. But the pricing of the Apple line raises some interesting questions. The new IIGS, a 256K computer with eight expansion slots, is selling for \$999 without a monitor or disk drive. The IIC, a 128K computer with no slots and a built-in 5¼-inch drive sells for \$939, also without a monitor. The

128K Iie (with slots) sells for \$829 without a drive or monitor.

It would appear that Apple has the \$830-\$1,000 price range covered rather thoroughly. But when you add a 3½-inch drive for the GS (\$400) and an analog RGB monitor (\$500), the price of the system comes to \$1,900, about the same as the Macintosh 512 Enhanced. The GS can use a low-cost monitor, but it can't work with the inexpensive 5¼-inch drives available for the older Apple II computers (you can get a \$300 5¼-inch drive from Apple).

While there are some price differences in the Apple line, the IIGS is close enough to both the IIC and 512K Mac to erode sales of both machines. The prospects of the IIC, in particular, don't appear bright, despite Apple's claim that they expect it to remain the mainstay of the line. Apple had to fight hard to win acceptance for the IIC in the first place because it lacked expandability, and the announcement of a \$500 upgrade of the Iie to a GS may make IIC owners feel a bit abandoned. With a price difference of \$60 plus the cost of a disk drive, it's hard to believe that consumers will pick the IIC over a machine with twice the functionality, three times the speed, a nice detached keyboard, and eight expansion slots. ©

[Editor's Note: On September 16, the following news item was released by Tandy.] "The Tandy 1000 EX and Tandy 1000 SX have now been certified by the Federal Communications Commission. Shipments of these high performance PC-compatible computers will begin this week.

"While the delay in obtaining certification of these products has inconvenienced many, we fully support the FCC's efforts to maintain a satisfactory electromagnetic environment for all products."



In Search Of The Shortest ST Program

The tale behind this month's program began when I undertook to write a desk accessory program for the ST. Desk accessories are newly installed when the computer does a cold start—when you turn the power off and on—but not when you press the reset button. To test each new version of the accessory, I found myself turning the power off and on, over and over. Computers are sturdy tools, but flipping the power switch, say, 40 times in an evening isn't particularly good for any electrical device, be it a micro-computer or a dishwasher. To make life easier on me and my ST, I wrote a program that causes a cold start.

Short and Simple

The resulting program is only 59 bytes long—one of the shortest ST programs you're likely to see. Even if you're not writing an accessory, there are many situations when it's useful to reset the ST to virtual power-on status. Some crashes can leave the computer in apparent working order when it's actually confused about how much memory is free, how many files are open, and so forth. Another problem has to do with memory allocation. If you press the reset button while a RAM-disk is present, for instance, the RAMdisk becomes unusable, but the memory which it uses may not be released to the system. Here's the assembly language source code for this program in its entirety:

```
start:
clr.l      -(sp)
move.w    #$20,-(sp)
trap      #1
clr.l      $420
move.l    $4,a0
jmp       (a0)
.dc.l     start
```

The first three instructions shift the processor from user mode into supervisor mode so that we can access otherwise forbidden addresses such as system variables.

This is done by executing GEMDOS routine \$20, known as Super. In 68000 assembly language, system routines are executed through a *trap* instruction. A trap #1 instruction executes a GEMDOS routine, trap #14 executes an XBIOS routine, and so forth. Most system routines expect to receive information of one sort or another; such information is passed by pushing it onto the processor's stack before you execute the trap. In this case, only one parameter is needed: a zero to signal that we wish to go from user mode to supervisor mode.

Once the parameters have been pushed, you must push the opcode that identifies the routine (\$20, in this case). After returning from the trap, you would ordinarily increment the stack pointer to adjust for the bytes that were previously pushed (after a call to Super, you would perform *addq.l #6,sp* to adjust for a four-byte longword and a two-byte word). But that's wasted effort in this case, since we know that a cold start causes the ST to reinitialize its stack pointer, anyway.

Most routines return information, as well, typically in register d0. Super returns the previous address of the supervisor stack pointer. Under ordinary circumstances, this address should be saved so that you can switch back to user mode when you've finished working in supervisor mode. Since we don't expect to return from a cold start, the program ignores this otherwise critical information.

The fourth instruction clears the system variable *memvalid* (\$420) to indicate that the current memory configuration is no longer valid. This forces the ST to clear and reconfigure its memory, steps it might otherwise skip on reset. The last two instructions move a 32-bit address from location \$4 into address register a0 and perform an

indirect jump to that address. Location \$4 contains the address of the code to execute on reset: To emulate a cold start, we simply jump to the same code the computer executes when you turn on the power. The same address is usually found in *sysbase* (\$4f2), the system pointer to the beginning of the operating system.

GEM Loader Oddity

You may wonder why the source code begins with a useless label (*start:*) and ends with an equally useless constant definition (*.dc.l start*). The answer concerns the GEMDOS loader that loads and runs ST programs. If you assemble this program without the label and constant, GEMDOS refuses to run it, generating the message *TOS error #35* about nine times out of ten. That message appears when you try to run something (often, a garbled or misnamed file) which GEMDOS doesn't recognize as an executable program. Since this program *is* executable, why doesn't it run consistently without the extra baggage?

Begin with the facts that all ST programs are expected to be relocatable, and that GEMDOS ordinarily decides where to load a program based on the ST's current memory configuration and the program's memory requirements. In addition to the naked code itself, each ST program file begins with a short header that tells GEMDOS what it needs to know for loading. Most programs refer to variables or data of some sort, and one of the loader's more important tasks is to resolve such references after it has brought the program into memory. At the very end of the program file is relocation data that tells the loader which program elements to adjust.

This program is highly unusual in that it doesn't need to refer to

any data or variables whatsoever. Paradoxically, it's that very simplicity that causes GEMDOS to balk at this program unless we include a useless reference. The loader seems to need *at least one reference that requires relocation*. If no such reference exists, the loader takes relocation information from free memory and gets confused more often than not. Thanks to COMPUTE! programmer Tim Victor for tracking down this ST feature, which you may or may not consider a bug. (It's a rare program, after all, that can get by without any external variables or data.)

Of course, no program—especially one this short—can eliminate the need for an occasional hardware reset. There are still many cases when the only prudent solution is to reach for the reset button or the power switch. For those who don't have an assembler, here's a BASIC filemaker that creates the program under the name COLDSTAR.PRG:

```

100 close:open "R",1,"A:\COLD
STAR.PRG",59
110 field #1,59 as a$
120 for j=1 to 59:read byt$
130 byt=val("&H"+byt$)
140 c=c+1:chk=chk+c+byt
150 x$=x$+chr$(byt):next
160 lset a$=x$:put 1,0:close
170 if chk<>3207 then ? "Typi
ng error."
180 data 60,1A,00,00,00,1A,00
190 data 00,00,00,00,00,00,00
200 data 00,00,00,00,00,00,00
210 data 00,00,00,00,00,00,00
220 data 42,A7,3F,3C,00,20,4E
230 data 41,42,B9,00,00,04,26
240 data 20,79,00,00,00,04,4E
250 data D0,00,00,00,00,00,00
260 data 00,16,00
    
```

Attention Programmers

COMPUTE! magazine is currently looking for quality articles on Commodore, Atari, Apple, and IBM computers (including the Commodore Amiga and Atari ST). If you have an interesting home application, educational program, programming utility, or game, submit it to COMPUTE!, P.O. Box 5406, Greensboro, NC 27403. Or write for a copy of our "Writer's Guidelines."

Jacket Lister

All versions of this handy utility program from the September issue (p. 52) suffer from the same minor bug. If the directory contains an odd number of filenames, the last name in the alphabetized list will not be printed on the jacket. (This occurs only for odd numbers greater than 32 in the Commodore and Apple versions.) To correct this, make the appropriate change for the version of the program you are using.

For Commodore (Program 1), Apple (Program 3), and IBM (Program 5), change line 870 to:

```
870 CX = INT((C - 33) / 2 + 0.5): CZ = CX + 32
```

For the IBM only, also add the following line:

```
445 C = C + 1
```

The IBM version has an additional limitation. Because of the way directory entries are read from the disk, the maximum number of entries that can be read is 76. For disks that contain more than 76 files, only the last 76 filenames will be printed on the jacket. Thus, the test for more than 88 filenames in line 190 is irrelevant.

For Atari (Program 2), add line 305 and change line 530 as shown:

```

305 DIR$(FILE#17+1,LEN(DIR
R$))="(17 SPACES)":FIL
E=FILE+1
530 CX=INT((FILE-33)/2+0.
5):CZ=CX+32
    
```

Amiga Pyramid Power

We stated in last month's CAPUTE! column that we'd try to avoid the use of lowercase l as a variable name in Amiga program listings, since that character is impossible to distinguish from the number 1 in our listings. Unfortunately, at that time the October issue containing the "Pyramid Power" was already out, and it has the same

problem. The problem is amplified in Pyramid Power because that program uses both kl and k1 as variable names, and it's impossible to tell which is which. In the following cases, the variable should be kl (we recommend using KL to make the change more obvious):

In the rightmost column of page 57, both instances of **IF KL=1 THEN gameover**.

In the leftmost column of page 58, both instances of **IF KL=1 THEN gameover**.

In the *move*: subroutine, both instances of **IF KL=1 THEN RETURN**.

In the *creaturerock*: subroutine, **NEXT: KL=1: RETURN**.

In the *edge*: subroutine, **IF z>6 THEN KL=1: RETURN**.

In the *gameover*: subroutine, **score=0: lev=1: sq=0: ts=0: sp=.25: KL=0: GOTO readdata**.

In any other cases, the variable listed should be k1.

In the following cases, the variable should be l (we recommend using L to make the change more obvious):

In both the *player*: and *creature-shape*: subroutines, **L=87: DIM a(L): and FOR i=0 TO L:**

COMPUTE!

**TOLL FREE
Subscription
Order Line**

1-800-247-5470

In IA 1-800-532-1272

Apple Educational Software

Learning Technologies has introduced a line of 20 educational software programs for Apple computers. The programs are directed at teaching prereading, memory, and problem-solving skills as well as early math concepts for children in preschool through grade 8. In addition, each program offers a Learning Kit of supplemental learning aids. Each kit contains a full-color poster which features characters from the software program, custom lesson plans that help define skills and learning objectives presented in each program, reproducible worksheets which contain exercises to support and extend the activities presented in the software, and student management charts to record progress.

The series is divided into two dif-

ferent learning levels: the Early Learning Series, designed to help develop early reading and math skills, and the Thinking Strategy Series, intended to develop problem-solving skills such as observation, deduction, evaluation, visual discrimination, and strategy formation. Each program retails for \$19.95.

Learning Technologies, 4255 LBJ, Suite 265, Dallas, TX 75244.

Circle Reader Service Number 198.

GENie Adds Online Encyclopedia

The electronic edition of Grolier's *Academic American Encyclopedia* is now available on GENie, the General Electric Network for Information Exchange for personal computers.

First available online in 1980, the Grolier encyclopedia includes more than 32,000 articles composed of some ten million words with extensive cross-referencing. The encyclopedia is updated online four times a year.

There are three subscription options available for Grolier's *Academic American Online Encyclopedia* on GENie: \$49.95 for a one-year subscription, \$29.95 for a six-month subscription, and \$7.50 for a one-month subscription.

GENie is available for \$5 an hour during non-prime time access at either 300 or 1200 baud. The non-prime time hours are Monday through Friday from 6 p.m. to 8 a.m. local time, and all day Saturday and Sunday and national holidays.

General Electric Information Services Co., 401 North Washington St., Rockville, MD 20850.

Circle Reader Service Number 199.

Commodore Hard Disk Drive

A new ten-megabyte hard disk drive for the Commodore 64 and 128 has been introduced by Progressive Peripherals & Software. Device 9—"The Vault" emulates the 1541 disk drive and plugs directly into the serial port of the 64 or 128; no interface is required. It can also be daisy-chained to your printer using one of two serial ports.

"The Vault" provides complete, automatic protection of data by inserting "shields" between the disk and

heads when the computer is turned off and by retracting the carriage to the edge of the disk. You can also DIP switch-select four device numbers.

The hard disk drive is 3.5 inches high X 10 inches wide X 15.5 inches long. It has a built-in fan, an external drive enclosure with power supply, an AC power cord, and fuse. It comes with a five-year limited warranty and a one-year warranty on the disk. A manual is included.

Suggested retail price for Device 9—"The Vault" is \$899.95.

Progressive Peripherals & Software, 464 Kalamath St., Denver, CO 80204.
Circle Reader Service Number 200.

IBM Foreign Language Skills

Two new software packages from Gessler help you improve your French, Spanish, and German language skills. R.S.V.P., for advanced beginner to in-

CONVERSE WITH YOUR COMPUTER

AT LAST! A FULL IMPLEMENTATION of the original ELIZA program is now available to run on your personal computer!

Created at MIT in 1966, ELIZA has become the world's most celebrated artificial intelligence demonstration program. ELIZA is a non-directive psychotherapist who analyzes each statement as you type it in and then responds with her own comment or question—and her remarks are often amazingly appropriate!

Designed to run on a large mainframe, ELIZA has never before been available to personal computer users except in greatly stripped down versions lacking the sophistication which made the original program so fascinating.

Now, our new personal computer version possessing the FULL power and range of expression of the original is being offered at the introductory price of only \$45. And to let you find out how she does it (or teach her to do more) we have included the complete SOURCE PROGRAM (written in BASIC) at no extra cost.

Order your copy of ELIZA today and you'll never again wonder how to respond when you hear someone say, "Okay, let's see what this computer of yours can actually do!"

READ WHAT THE EXPERTS SAY ABOUT OUR VERSION OF ELIZA:

"Much more than a mere game... You'll be impressed with ELIZA... A convincing demonstration of Artificial Intelligence."
—PC MAGAZINE

"Delightful entertainment... An ideal medium for showing off your system."
—MICROCOMPUTING MAGAZINE

"ELIZA is an astounding piece of software... A fascinating program to use and study."
—BARON'S MICROCOMPUTER REPORTS

"ELIZA is a great way to introduce your friends to computers... A very funny party game."
—PETER A. McWILLIAMS

"ELIZA is an exceptional program, one that's fun to use, shows off your machine, and has great historical interest."
—POPULAR COMPUTING MAGAZINE

"This version of ELIZA is the best we have seen. As a party game, it is unmatched."
—HOME APPLICATIONS FOR THE C-64

ELIZA IS AVAILABLE IN THE FOLLOWING FORMATS:

- IBM PC, PCjr., PC-XT and all compatibles.
- All Apple II computers (II, II Plus, IIe, IIc)
- Apple Macintosh (Microsoft BASIC required)
- Commodore 64 (specify disk or cassette)
- 5 1/4 inch or 8 inch disk for all CP/M systems

All versions are \$45 and include a six page users manual. Please add \$2.00 shipping and handling to all orders (California residents please add 6 1/2% sales tax)

ARTIFICIAL INTELLIGENCE RESEARCH GROUP

921 North La Jolla Avenue, Dept. M
Los Angeles, CA 90046
(213) 656-7368 (213) 654-2214
MC, VISA and checks accepted



WIN YOUR STATE LOTTO

With Your Computer!

WHY USE LUCK TO SELECT YOUR LOTTO NUMBERS? This fun to use program for most home computers will quickly tell which numbers you should be playing! NO RANDOM NUMBERS, this program performs an actual ANALYSIS of the past 30 winning lotto numbers. You select your numbers based on the laws of probability and actually INCREASE your chances by hundreds of times over just guessing. You keep it up-to-date by adding the latest winner each week. Your friends will be asking "WHAT NUMBERS SHOULD I PLAY THIS WEEK?"

Includes disk and instructions. Sold at leading software stores like GAMES 'N' GADGETS and the ELECTRONIC BOUTIQUE, or write to:



SOFT-BYTE
P.O. Box 556 F. Pk.
Dayton, OH 45405
(513) 233-2200

Fast service on charge cards, checks or money orders. Only \$21.95 for these computers—Atari 800/130XE, Commodore 64/128, Apple, IBM-PC, and the Super Macintosh version is \$29.95. Please add \$1.50 shipping.

intermediate French and Spanish language students, is designed to improve communicative proficiency. The program concentrates on developing reading, writing, spelling, and grammar skills while reinforcing syntax and vocabulary. It presents you with 19 different day-to-day situations with a passage in which letters or words are missing. You must fill in the blanks. Hints and word definitions are provided. *R.S.V.P.* also contains a text editor and vocabulary quiz.

TUCO is a German tutorial for beginning- to intermediate-level students. It provides a review of the German language from the basic conjugation of verbs and word order through subjunctive and relative clauses. Feedback is geared to the individual responses of the students. The five disks contain over 40 different topics such as pronouns, adjective endings, and interrogatives. Comprehensive exercises follow each passage to reinforce the lesson.

Both *R.S.V.P.* and *TUCO* are available for the IBM PC/PCjr.

R.S.V.P. retails for \$59.95 and *TUCO* (with five disks) for \$195.

Gessler Educational Software, 900 Broadway, New York, NY 10003.

Circle Reader Service Number 201.

Commodore-Compatible Printer

Star Micronics has introduced the NX-10C, a fully Commodore-compatible dot-matrix printer which connects to a Commodore 64 or 128 through a built-in Commodore serial interface. The NX-10C features its own built-in character set with upper- and lowercase letters, numbers and symbols, and block graphics.

A front touchpad panel lets you select draft or near-letter-quality print mode, typeface, print pitch, margin settings, and form alignment without adjusting the rear DIP switches. Speeds range from 120 characters per second (cps) for draft output to 30 cps for near-letter-quality printing.

The NX-10C also offers automatic paper feed with both rear tractor feed and friction feed, so you can use either fanfold paper or single sheets. A micro-feed allows you to use preprinted forms as well.

The NX-10C is also bidirectional and has logic-seeking capability.

Suggested retail price for the NX-10C is \$349. The package includes a snap-in ribbon cassette.

Star Micronics, 200 Park Ave., Suite 3510, New York, NY 10166.

Circle Reader Service Number 202.

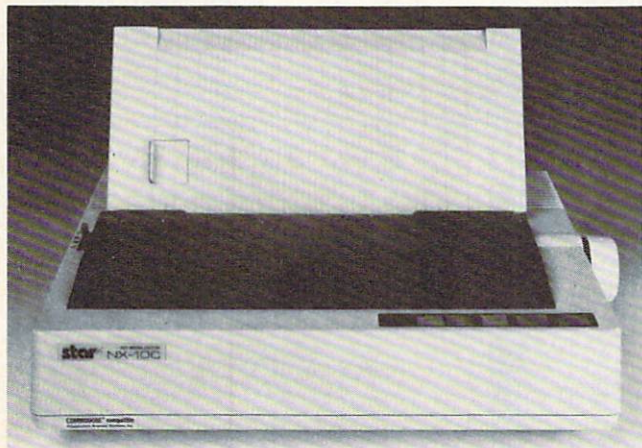

The Star Micronics NX-10C is a \$349 dot-matrix printer that is fully compatible with the Commodore 64 and 128 computers.

ATTENTION ALL COMMODORE 64, VIC 20, COMM. 16 AND COMMODORE 128 OWNERS

A complete self-tutoring BASIC programming course is now available. This course starts with turning your computer on, to programming just about anything you want! This course is currently used in both High School and Adult Evening Education classes and has also formed the basis of teacher literacy programs. Written by a teacher, who after having taught the course several times, has put together one of the finest programming courses available today. This complete 13 lesson course of over 220 pages is now available for the COMMODORE 64, VIC 20, COMMODORE 16 and the COMMODORE 128 and takes you step by step thru a discovery approach to programming and you can do it all in your leisure time! The lessons are filled with examples and easy to understand explanations as well as many programs for you to make up. At the end of each lesson is a test of the information presented. Furthermore, ALL answers are supplied to all the questions and programs, including the answers to the tests. Follow this course step by step, lesson by lesson, and turn yourself into a real programmer! You won't be disappointed!

We will send this COMPLETE course to you at once for just \$19.95 plus \$3.00 for shipping and handling (U.S. residents, please pay in U.S. funds). If you are not COMPLETELY satisfied, then simply return the course within 10 days of receipt for a FULL refund.

FOLLOW UP COURSE Now available! a 200 page course exclusively on sequential and relative files using a unique approach for those with very limited file programming experience - set up your own personal and business records! — disk drive a must — same author — same guarantee — same cost — this course for all computers except Vic 20.

Fill in the coupon or send a facsimile.

NAME: _____ C
 ADDRESS: _____
 CITY: _____
 PROV./STATE: _____
 POSTAL/ZIP CODE: _____

I desire the BASIC programming course for: **Any complete course: \$19.95**
Commodore 64 **Vic 20** **Postage and Handling: \$3.00**
Comm. 128 **Comm. 16** **Total: \$22.95**

I desire the FOLLOW-UP course on relative and sequential files for all above computers but Vic 20). **Send Cheque or Money Order to:**
 Brantford Educational Services
 6 Pioneer Place,
 Brantford, Ontario,
 Canada N3R 7G7

COMPUTE!'s Guide To Typing In Programs

Computers are precise—type the program *exactly* as listed, including necessary punctuation and symbols, except for special characters noted below. We have provided a special listing convention as well as a program to check your typing—"The Automatic Proofreader."

Programs for the IBM, TI-99/4A, and Atari ST models should be typed exactly as listed; no special characters are used. Programs for Commodore, Apple, and Atari 400/800/XL/XE computers may contain some hard-to-read special characters, so we have a listing system that indicates these control characters. You will find these Commodore and Atari characters in curly braces; *do not type the braces*. For example, {CLEAR} or {CLR} instructs you to insert the symbol which clears the screen on the Atari or Commodore machines. A complete list of these symbols is shown in the tables below. For Commodore, Apple, and Atari, a single symbol by itself within curly braces is usually a control key or graphics key. If you see {A}, hold down the CONTROL key and press A. This will produce a reverse video character on the Commodore (in quote mode), a graphics character on the Atari, and an invisible control character on the Apple.

Graphics characters entered with the Commodore logo key are enclosed in a special bracket: [A<]. In this case, you would hold down the Commodore logo key as you type A. Our Commodore listings are in uppercase, so shifted symbols are underlined. A graphics heart symbol (SHIFT-S) would be listed as S. One exception is {SHIFT-SPACE}. When you see this, hold down SHIFT and press the space bar. If a number precedes a symbol, such as {5 RIGHT}, {6 S}, or {8 Q}, you would enter five cursor rights, six shifted S's, or eight Commodore-Q's. On the Atari, inverse characters (white on black) should be entered with the inverse video

Atari 400/800/XL/XE

When you see	Type	See
{CLEAR}	ESC SHIFT <	↵ Clear Screen
{UP}	ESC CTRL -	↑ Cursor Up
{DOWN}	ESC CTRL =	↓ Cursor Down
{LEFT}	ESC CTRL +	← Cursor Left
{RIGHT}	ESC CTRL *	→ Cursor Right
{BACK S}	ESC DELETE	⌫ Backspace
{DELETE}	ESC CTRL DELETE	⌫ Delete character
{INSERT}	ESC CTRL INSERT	⌫ Insert character
{DEL LINE}	ESC SHIFT DELETE	⌫ Delete line
{INS LINE}	ESC SHIFT INSERT	⌫ Insert line
{TAB}	ESC TAB	⌵ TAB key
{CLR TAB}	ESC CTRL TAB	⌵ Clear tab
{SET TAB}	ESC SHIFT TAB	⌵ Set tab stop
{BELL}	ESC CTRL 2	⌵ Ring buzzer
{ESC}	ESC ESC	⌵ ESCape key

Commodore PET/CBM/VIC/64/128/16/+4

When You Read:	Press:	See:	When You Read:	Press:	See:
{CLR}	SHIFT CLR/HOME	⌫	[1]	COMMODORE 1	⌫
{HOME}	CLR/HOME	S	[2]	COMMODORE 2	⌫
{UP}	SHIFT ↑ CRSR ↓	⬆	[3]	COMMODORE 3	⬆
{DOWN}	↑ CRSR ↓	⬆	[4]	COMMODORE 4	⬆
{LEFT}	SHIFT ← CRSR →	⬅	[5]	COMMODORE 5	⬅
{RIGHT}	← CRSR →	⬅	[6]	COMMODORE 6	⬅
{RVS}	CTRL 9	R	[7]	COMMODORE 7	⬆
{OFF}	CTRL 0	■	[8]	COMMODORE 8	⬆
{BLK}	CTRL 1	■	{ F1 }	f1	⬆
{WHT}	CTRL 2	E	{ F2 }	SHIFT f1	⬆
{RED}	CTRL 3	⬆	{ F3 }	f3	⬆
{CYN}	CTRL 4	■	{ F4 }	SHIFT f3	⬆
{PUR}	CTRL 5	■	{ F5 }	f5	⬆
{GRN}	CTRL 6	⬆	{ F6 }	SHIFT f5	⬆
{BLU}	CTRL 7	⬆	{ F7 }	f7	⬆
{YEL}	CTRL 8	⬆	{ F8 }	SHIFT f7	⬆
			←	←	⬆

key (Atari logo key on 400/800 models).

Whenever more than two spaces appear in a row, they are listed in a special format. For example, {6 SPACES} means press the space bar six times. Our Commodore listings never leave a single space at the end of a line, instead moving it to the next printed line as {SPACE}.

Amiga program listings contain only one special character, the left arrow (←) symbol. This character marks the end of each program line. Wherever you see a left arrow, press RETURN or move the cursor off the line to enter that line into memory. Don't try to type in the left arrow symbol; it's there only as a marker to indicate where each program line ends.

The Automatic Proofreader

Type in the appropriate program listed below, then save it for future use. The Commodore Proofreader works on the Commodore 128, 64, Plus/4, 16, and VIC-20. Don't omit any lines, even if they contain unfamiliar commands or you think they don't apply to your computer. When you run the program, it installs a machine language program in memory and erases its BASIC portion automatically (so be sure to save several copies before running the program for the first time). If you're using a Commodore 128, Plus/4 or 16, do not use any GRAPHIC commands while the Proofreader is active. You should disable the Commodore Proofreader before running any other program. To do this, either turn the computer off and on or enter SYS 64738 (for the 64), SYS 65341 (128), SYS 64802 (VIC-20), or SYS 65526 (Plus/4 or 16). To reenable the Proofreader, reload the program and run it as usual. Unlike the original VIC/64 Proofreader, this version works the same with disk or tape.

On the Atari, run the Proofreader to activate it (the Proofreader remains active in memory as a machine language program); you must then enter NEW to erase the BASIC loader. Pressing SYSTEM RESET deactivates the Atari Proofreader; enter PRINT USR(1536) to reenable it.

The Apple Proofreader erases the BASIC portion of itself after you run it, leaving only the machine language portion in memory. It works with either DOS 3.3 or ProDOS. Disable the Apple Proofreader by pressing CTRL-RESET before running another BASIC program.

The IBM Proofreader is a BASIC program that simulates the IBM BASIC line editor, letting you enter, edit, list, save, and load programs that you type. Type RUN to activate. Be sure to leave Caps Lock on, except when typing lowercase characters.

Once the Proofreader is active, try typing in a line. As soon as you press RETURN, either a hexadecimal number (on the Apple) or a pair of letters (on the Commodore, Atari, or IBM) appears. The number or pair of letters is called a *checksum*.

Compare the value displayed on the screen by the Proofreader with the checksum printed in the program listing in the magazine. The checksum is given to the left of each line number. Just type in the program a line at a time (without the printed checksum), press RETURN or Enter, and compare the checksums. If they match, go on to the next line. If not, check your typing; you've made a mistake. Because of the checksum method used, do not type abbreviations, such as ? for PRINT. On the Atari and Apple Proofreaders, spaces are not counted as part of the checksum, so be sure you type the right number of spaces between quote marks. The Atari Proofreader does not check to see that you've typed the characters in the right order, so if characters are transposed, the checksum still matches the listing. The Commodore Proofreader catches transposition errors and ignores spaces unless they're enclosed in quotation marks. The IBM Proofreader detects errors in spacing and transposition.

IBM Proofreader Commands

Since the IBM Proofreader replaces the computer's normal BASIC line editor, it has to include many of the direct-mode IBM BASIC commands. The syntax is identical to IBM BASIC. Commands simulated are LIST, LLIST, NEW, FILES, SAVE, and LOAD. When listing your program, press any key (except Ctrl-Break) to stop the listing. If you enter NEW, the Proofreader prompts you to press Y to be especially sure you mean yes.

Two new commands are BASIC and CHECK. BASIC exits the Proofreader back to IBM BASIC, leaving the Proofreader in memory. CHECK works just like LIST, but shows the checksums along with the listing. After you have typed in a program, save it to disk. Then exit the Proofreader with the BASIC command, and load the program as usual (this replaces the Proofreader in memory). You can now run the program, but you may want to re-save it to disk. This will shorten it on disk and make it load faster, but it can no longer be edited with the Proofreader. If you want to convert an existing BASIC program to Proofreader format, save it to disk with SAVE "filename",A.

Program 1: Atari Proofreader

By Charles Brannon, Program Editor

```
100 GRAPHICS 0
110 FOR I=1536 TO 1700:READ A:POKE I,A:CK=CK+A:NEXT I
120 IF CK<>19072 THEN ? "Error in DATA Statement s. Check Typing.":END
130 A=USR(1536)
140 ? :? "Automatic Proofreader Now Activated."
150 END
160 DATA 104,160,0,185,26,3,201,69,240,7
170 DATA 200,200,192,34,208,243,96,200,169,74
180 DATA 153,26,3,200,169,6,153,26,3,162
190 DATA 0,189,0,228,157,74,6,232,224,16
200 DATA 208,245,169,93,141,78,6,169,6,141
210 DATA 79,6,24,173,4,228,105,1,141,95
220 DATA 6,173,5,228,105,0,141,96,6,169
230 DATA 0,133,203,96,247,238,125,241,93,6
240 DATA 244,241,115,241,124,241,76,205,238
250 DATA 0,0,0,0,0,32,62,246,8,201
260 DATA 155,240,13,201,32,240,7,72,24,101
270 DATA 203,133,203,104,40,96,72,152,72,138
280 DATA 72,160,0,169,128,145,88,200,192,40
290 DATA 208,249,165,203,74,74,74,24,105
300 DATA 161,160,3,145,88,165,203,41,15,24
310 DATA 105,161,200,145,88,169,0,133,203,104
320 DATA 170,104,168,104,40,96
```

Program 2: IBM Proofreader

By Charles Brannon, Program Editor

```
10 "Automatic Proofreader Version 3.0 (Lines 205,206 added/190 deleted/470,490 changed from V2.0)
100 DIM L$(500),LNUM(500):COLOR 0,7,7:KEY OFF:CLS:MAX=0:LNUM(0)=65536!
110 ON ERROR GOTO 120:KEY 15,CHR$(4)+CHR$(70):ON KEY(15)GOSUB 640:KEY(15) ON:GOTO 130
120 RESUME 130
130 DEF SEG=&H40:W=PEEK(&H4A)
140 ON ERROR GOTO 650:PRINT:PRINT"Proofreader Ready."
150 LINE INPUT L$:Y=CSRLIN-INT(LEN(L$)/W)-1:LOCATE Y,1
160 DEF SEG=0:POKE 1050,30:POKE 1052,34:POKE 1054,0:POKE 1055,79:POKE 1056,13:POKE 1057,28:LINE INPUT L$:DEF SEG:IF L$="" THEN 150
170 IF LEFT$(L$,1)="" THEN L$=MID$(L$,2):GOTO 170
```

```

180 IF VAL(LEFT$(L$,2))=0 AND
MID$(L$,3,1)=" " THEN L$=M
ID$(L$,4)
200 IF ASC(L$)>57 THEN 260 'no
line number, therefore co
mmand
205 BL=INSTR(L$," "):IF BL=0 T
HEN BL=L$:GOTO 206 ELSE B
L$=LEFT$(L$,BL-1)
206 LNUM=VAL(BL$):TEXT$=MID$(L
$,LEN(STR$(LNUM))+1)
210 IF TEXT$="" THEN GOSUB 540
:IF LNUM=LNUM(P) THEN GOSU
B 560:GOTO 150 ELSE 150
220 CKSUM=0:FOR I=1 TO LEN(L$)
:CKSUM=(CKSUM+ASC(MID$(L$,
I)))%I AND 255:NEXT:LOCATE
Y,1:PRINT CHR$(65+CKSUM/1
6)+CHR$(65+(CKSUM AND 15))
+" "+L$
230 GOSUB 540:IF LNUM(P)=LNUM
THEN L$(P)=TEXT$:GOTO 150
'replace line
240 GOSUB 580:GOTO 150 'insert
the line
260 TEXT$="":FOR I=1 TO LEN(L$
):A=ASC(MID$(L$,I)):TEXT$=
TEXT$+CHR$(A+32*(A>96 AND
A<123)):NEXT
270 DELIMITER=INSTR(TEXT$," ")
:COMMAND$=TEXT$:ARG$="":IF
DELIMITER THEN COMMAND$=L
EFT$(TEXT$,DELIMITER-1):AR
G$=MID$(TEXT$,DELIMITER+1)
ELSE DELIMITER=INSTR(TEXT
$,CHR$(34)):IF DELIMITER T
HEN COMMAND$=LEFT$(TEXT$,D
ELIMITER-1):ARG$=MID$(TEXT
$,DELIMITER)
280 IF COMMAND$<>"LIST" THEN 4
10
290 OPEN "scrn:" FOR OUTPUT AS
#1
300 IF ARG$="" THEN FIRST=0:P=
MAX-1:GOTO 340
310 DELIMITER=INSTR(ARG$,"-"):
IF DELIMITER=0 THEN LNUM=V
AL(ARG$):GOSUB 540:FIRST=P
:GOTO 340
320 FIRST=VAL(LEFT$(ARG$,DELIM
ITER)):LAST=VAL(MID$(ARG$,
DELIMITER+1))
330 LNUM=FIRST:GOSUB 540:FIRST
=P:LNUM=LAST:GOSUB 540:IF
P=0 THEN P=MAX-1
340 FOR X=FIRST TO P:N$=MID$(S
TR$(LNUM(X)),2)+" "
350 IF CKFLAG=0 THEN A$="":GOT
O 370
360 CKSUM=0:A$=N$+L$(X):FOR I=
1 TO LEN(A$):CKSUM=(CKSUM+
ASC(MID$(A$,I)))%I AND 255
:NEXT:A$=CHR$(65+CKSUM/16)
+CHR$(65+(CKSUM AND 15))+"
"
370 PRINT #1,A$+N$+L$(X)
380 IF INKEY$<>" " THEN X=P
390 NEXT :CLOSE #1:CKFLAG=0
400 GOTO 130
410 IF COMMAND$="LLIST" THEN O
PEN "lpt1:" FOR OUTPUT AS
#1:GOTO 300
420 IF COMMAND$="CHECK" THEN C
KFLAG=1:GOTO 290
430 IF COMMAND$<>"SAVE" THEN 4
50
440 GOSUB 600:OPEN ARG$ FOR OU
TPUT AS #1:ARG$="":GOTO 30
0
450 IF COMMAND$<>"LOAD" THEN 4
90

```

```

460 GOSUB 600:OPEN ARG$ FOR IN
PUT AS #1:MAX=0:P=0
470 WHILE NOT EOF(1):LINE INPU
T #1,L$:BL=INSTR(L$," "):B
L$=LEFT$(L$,BL-1):LNUM(P)=
VAL(BL$):L$(P)=MID$(L$,LEN
(STR$(VAL(BL$)))+1):P=P+1:
WEND
480 MAX=P:CLOSE #1:GOTO 130
490 IF COMMAND$="NEW" THEN INP
UT "Erase program - Are yo
u sure";L$:IF LEFT$(L$,1)=
"Y" OR LEFT$(L$,1)="Y" THE
N MAX=0:LNUM(0)=65536!:GOT
O 130:ELSE 130
500 IF COMMAND$="BASIC" THEN C
OLOR 7,0,0:ON ERROR GOTO 0
:CLS:END
510 IF COMMAND$<>"FILES" THEN
520
515 IF ARG$="" THEN ARG$="A:"
ELSE SEL=1:GOSUB 600
517 FILES ARG$:GOTO 130
520 PRINT"Syntax error":GOTO 1
30
540 P=0:WHILE LNUM>LNUM(P) AND
P<MAX:P=P+1:WEND:RETURN
560 MAX=MAX-1:FOR X=P TO MAX:L
NUM(X)=LNUM(X+1):L$(X)=L$(
X+1):NEXT:RETURN
580 MAX=MAX+1:FOR X=MAX TO P+1
:L$(X)=L$(X-1):NEXT:L$(P)=
TEXT$:LNUM(P)=LNUM:RETURN
600 IF LEFT$(ARG$,1)<>CHR$(34)
THEN 520 ELSE ARG$=MID$(A
RG$,2)
610 IF RIGHT$(ARG$,1)=CHR$(34)
THEN ARG$=LEFT$(ARG$,LEN(
ARG$)-1)
620 IF SEL=0 AND INSTR(ARG$,".
")=0 THEN ARG$=ARG$+".BAS"
630 SEL=0:RETURN
640 CLOSE #1:CKFLAG=0:PRINT"St
opped.":RETURN 150
650 PRINT "Error #";ERR:RESUME
150

```

Program 3: Commodore Proofreader

By Philip Nelson, Assistant Editor

```

10 VEC=PEEK(772)+256*PEEK(773)
:LO=43:HI=44
20 PRINT "AUTOMATIC PROOFREADER
FOR " :IF VEC=42364 THEN
{SPACE}PRINT "C-64"
30 IF VEC=50556 THEN PRINT "VI
C-20"
40 IF VEC=35158 THEN GRAPHIC C
LR:PRINT "PLUS/4 & 16"
50 IF VEC=17165 THEN LO=45:HI=
46:GRAPHIC CLR:PRINT"128"
60 SA=(PEEK(LO))+256*PEEK(HI))+
6:ADR=SA
70 FOR J=0 TO 166:READ BYT:POK
E ADR,BYT:ADR=ADR+1:CHK=CHK
+BYT:NEXT
80 IF CHK<>20570 THEN PRINT "*"
ERROR* CHECK TYPING IN DATA
STATEMENTS":END
90 FOR J=1 TO 5:READ RF,LF,HF:
RS=SA+RF:HB=INT(RS/256):LB=
RS-(256*HB)
100 CHK=CHK+RF+LF+HF:POKE SA+L
F,LB:POKE SA+HF,HB:NEXT
110 IF CHK<>22054 THEN PRINT "
*ERROR* RELOAD PROGRAM AND

```

```

[SPACE]CHECK FINAL LINE":EN
D
120 POKE SA+149,PEEK(772):POKE
SA+150,PEEK(773)
130 IF VEC=17165 THEN POKE SA+
14,22:POKE SA+18,23:POKESA+
29,224:POKESA+139,224
140 PRINT CHR$(147);CHR$(17);"
PROOFREADER ACTIVE":SYS SA
150 POKE HI,PEEK(HI)+1:POKE (P
EEK(LO)+256*PEEK(HI))-1,0:N
EW
160 DATA 120,169,73,141,4,3,16
9,3,141,5,3
170 DATA 88,96,165,20,133,167,
165,21,133,168,169
180 DATA 0,141,0,255,162,31,18
1,199,157,227,3
190 DATA 202,16,248,169,19,32,
210,255,169,18,32
200 DATA 210,255,160,0,132,180
,132,176,136,230,180
210 DATA 200,185,0,2,240,46,20
1,34,208,8,72
220 DATA 165,176,73,255,133,17
6,104,72,201,32,208
230 DATA 7,165,176,208,3,104,2
08,226,104,166,180
240 DATA 24,165,167,121,0,2,13
3,167,165,168,105
250 DATA 0,133,168,202,208,239
,240,202,165,167,69
260 DATA 168,72,41,15,168,185,
211,3,32,210,255
270 DATA 104,74,74,74,168,1
85,211,3,32,210
280 DATA 255,162,31,189,227,3,
149,199,202,16,248
290 DATA 169,146,32,210,255,76
,86,137,65,66,67
300 DATA 68,69,70,71,72,74,75,
77,80,81,82,83,88
310 DATA 13,2,7,167,31,32,151,
116,117,151,128,129,167,136
,137

```

Program 4: Apple Proofreader

By Tim Victor, Editorial Programmer

```

10 C = 0: FOR I = 768 TO 768 +
68: READ A:C = C + A: POKE I
,A: NEXT
20 IF C < > 7258 THEN PRINT "ER
ROR IN PROOFREADER DATA STAT
EMENTS": END
30 IF PEEK(190 * 256) < > 76 T
HEN POKE 56,0: POKE 57,3: CA
LL 1002: GOTO 50
40 PRINT CHR$(4);"IN#A$300"
50 POKE 34,0: HOME : POKE 34,1:
VTAB 2: PRINT "PROOFREADER
INSTALLED"
60 NEW
100 DATA 216,32,27,253,201,141
110 DATA 208,60,138,72,169,0
120 DATA 72,189,255,1,201,160
130 DATA 240,8,104,10,125,255
140 DATA 1,105,0,72,202,208
150 DATA 238,104,170,41,15,9
160 DATA 48,201,58,144,2,233
170 DATA 57,141,1,4,138,74
180 DATA 74,74,74,41,15,9
190 DATA 48,201,58,144,2,233
200 DATA 57,141,0,4,104,170
210 DATA 169,141,96

```



DISCOUNT SOFTWARE

COMMODORE AMIGA

512 K. Color System	CALL
256 K. Amiga	CALL
A1010 3 1/2" Disk Drive	CALL
A1080 RGB Monitor	CALL
A1050 256K. Expansion	CALL

ATARI ST

1040 ST System	CALL
520 ST System	CALL
SF314 Disk Drive	CALL
SC1224 RGB Monitor	CALL
SH204 20 MB Hard Drive	CALL

ATARI XL/XE

130XE Computer	\$120
800XL Computer	CALL
1050 Disk Drive	\$120
1027 Printer	\$ 99
1020 Printer	\$ 24
XM 301 Modem	\$ 39

COMMODORE 64/128

D64C Computer	CALL
D1541C Drive	CALL
C-128 Computer	CALL
VIC-1571 Drive	CALL
VIC-1581 Drive	CALL
512K RAM Expansion	\$179

**CALL ON THESE AND OTHER PRODUCTS
WE CARRY A COMPLETE LINE OF SOFTWARE AND HARDWARE INCLUDING PRINTERS**

TOP HITS

AMIGA SOFTWARE

Arctic Fox	\$ 30
Sky Fox	\$ 29
Deluxe Paint	\$ 72
Art Disk Vol. I	\$ 24
Deluxe Print	\$ 72
Art Disk Vol. II	\$ 24
Deluxe Video	\$ 72
Instant Music	\$ 39
Marble Madness	\$ 32
Winter Games	\$ 32
Marauder	\$ 32
Grabbit	\$ 24
Little Computer People	\$ 29
Aegis Draw	\$159
Aegis Animator	\$ 99
On Line	\$ 49
Music Studio	\$ 39
Analyze	\$ 69
Amiga Assembler	\$ 79
Amiga Pascal	\$ 79
Lattice "C"	\$119
Leader Board Golf	\$ 29

C64/128 SOFTWARE

ALL ABACUS TITLES	CALL
ALL MASTERTRONICS TITLES	CALL
Winter Games	\$29
The Top Shop	\$45
Gettysburg: The Turning Point	\$45
World Games	\$29
Road War 2000	\$29
Gemstone Healer	\$29
Destroyer	\$29
Shard of Spring	\$29
Hardball	\$25
Commando	\$25
Gunship	\$25
Fontmaster II	\$32
GEOS	\$49
F-15 Strike Eagle	\$25
Fast Hack'em	\$29
Copy II 64/128	\$39
Print Shop	\$35
Print Shop Companion	\$28
Print Master	\$27
10th Frame	\$29

ATARI ST SOFTWARE

PC Board Designer	\$279
Typing Tutor/Word Invaders	\$ 25
Leader Board Golf	\$ 29
Little Computer People	\$ 29
Music Studio	\$ 48
Paint Works	\$ 49
Hole In One Golf	\$ 24
Flight Simulator II	\$ 29
Financial Cookbook	\$ 39
Degas	\$ 29
Copy II	\$ 29
Phantasie	\$ 29
Print Master	\$ 29
Art Gallery I & II	ea. \$ 24
Rogue	\$ 25
Silent Service	\$ 29
Starglider	\$ 34
Temple of Apschai Trilogy	\$ 29
Thunder	\$ 29
Winter Games	\$ 29
World Games	\$ 29
VIP Professional	CALL

ATARI XE/XL SOFTWARE

Battle of Antietam	\$30
USAAF	\$35
M.U.L.E.	\$17
Movie Maker	\$39
One On One	\$12
Seven Cities of Gold	\$12
Silent Service	\$27
F-15 Strike Eagle	\$25
Music Studio	\$27
Printshop Companion	\$28
Temple of Apschai Trilogy	\$26
Flight Simulator II	\$39
Scenery Disk (1-6)	ea. \$16
Star Disk - San Francisco	\$16
Star Disk - Japan	\$16
Karateka	\$24
Nam	\$29
Print Shop	\$35
Graphic Library I, II & III	ea. \$18
Touchdown Football	\$12
Ogre	\$30
Computer Quarterback	\$24

ABBY'S CHRISTMAS SPECIALS

ATARI XL/XE

DATASOFT

Pooyan (D & C)	\$5.95
Moon Shuttle (D & C)	\$5.95

MINDSCAPE

Tinka's Mazes	\$6.95
Tuk Goes to Town	\$6.95
Tonk in Land of The Buddy Bots	\$6.95
Tink's Adventure	\$6.95

ATARI INC.

Juggle's Rainbow (C)	\$2.99
Juggle's House (C)	\$2.99
States & Capitals (C)	\$1.99
My First Alphabet (C)	\$2.99
Hangman (C)	\$5.00
Statistics I (C)	\$5.00
Speed Reading (C)	\$10.00
Basic (R)	\$5.00

COMMODORE 64/128 MINDSCAPE

Tink's Adventure	\$6.95
Tinka's Mazes	\$6.95
Tuk Goes to Town	\$6.95
Mr. Pixel's Paint Set	\$9.95
Mr. Pixel's Cartoon Kit	\$9.95
Show Director	\$9.95
Tonk in the Land of The Buddy Bots	\$6.95

TIME WORKS

Money Manager (D & C)	\$5.95
Electronic Checkbook (D & C)	\$5.95
Data Manager (D & C)	\$5.95

COMMODORE

Suspended	\$9.00
Star Ranger	\$3.00
Music Composer	\$3.00
English III	\$1.50
English V	\$1.50
English VII	\$1.50
Math V	\$1.50
Accounts Payable	\$10.00
Payroll/Check Writing	\$10.00

DISK & PAPER SPECIAL

MEMOREX DISKS

MD-1 - Work System \$18.95
(20 5 1/4" Disks & 50 File Box)

MD-2 - Work System \$21.95
(20 5 1/4" Disks & 50 File Box)

MEMOREX PAPER

100 Sheets 20 Lb. Ivory	\$ 2.45
100 Sheets 20 Lb. White	\$ 2.45
250 Sheets 15 Lb. White	\$ 3.95
1000 Sheets 20 Lb. White	\$10.95

ALL TITLES ON DISK UNLESS MARKED (R) FOR ROM CARTRIDGE

Order Line

1-800-282-0333

WE CHECK FOR STOLEN VISA & MASTERCARD

M-F 10 a.m.-8 p.m.; Sat. 10-3 ET

37 S. Broad Street, Fairborn, OH 45324

Customer Service & Ohio Residents

1-513-879-9699

AD #CP-126

SOFTWARE ONLY — Prepaid orders over \$50 receive free shipping via UPS in continental U.S. Please add \$2 orders under \$50. HARDWARE and all orders requiring shipment via U.S. Post Office are subject to additional freight charges. Add \$5 for COD orders. VISA/MasterCard orders add \$2 service charge. Ohio residents add 5.5% sales tax. Personal checks require a three-week waiting period. No waiting when paid by credit card, certified check or money order. All items subject to availability and price change. PLEASE CITE AD NUMBER WHEN ORDERING. ALL RETURNS MUST BE ACCOMPANIED BY AN AUTHORIZATION NUMBER.



**CORDATA 400
DESKTOP* \$909**

**CORDATA 400
PORTABLE* \$909**

* Contain 2-360K Disk Drives, 512K Memory, Green Monitor

IBM

**CORDATA 400XT-
20 MEG* \$1499**

**CORDATA 400XT
PORTABLE
-20 MEG* \$1499**

* Contains 1-360K Disk Drive, 512K Memory, 20MB Hard Disk, Green Monitor

**INTELLIGENT PC-88
TURBO PC..... \$1029**
Contains 2-360K Disk Drive, 512K Memory, Turbo 8088-2 Coprocessor, Green Monitor, I/O Multifunction BD

**MOUNTAIN DRIVE
CARD-20 MEG ... \$829**
**MOUNTAIN DRIVE
CARD-30 MEG ... \$999**

MODEM SPECIAL PRACTICAL MODEM 1200 Internal Half Card/Hayes Comp. **159**

**LASER 128
COMPATIBLE COMPUTER**

Includes • Spreadsheet • Database • Word Processor

\$395

APPLE

APPLE INTERFACES

Grappier + W/16k 119.95 Grappier C 79.95
Grappier + 74.95 Serial Grappier + 74.95

**APPLE IIE AND IIC
PRINTER PACKAGES**

NX-10 PRINTER & GRAPPLER + /C \$325

PANASONIC 1091 & GRAPPLER + C \$305

These Are Shipped Prices Anywhere in Continental USA

COMMODORE 64
New Commodore 64C/W/ith Geos 189
Commodore 1541C 199
Commodore 1660 54.95
Commodore 1802C Monitor Call
Commodore MPS 1000 Printer 249

COMMODORE

XETEC Super Graphic 69.95

COMMODORE 64/128 SUPER PRINTER PKGS.

NX-10 & Xetec Supergraphic 299

Panasonic 1091 & Xetec Supergraphic 279
Super Printer Packages have no added shipping or charge card surcharges when shipped in Continental USA.

COMMODORE 64 SOFTWARE

ACCESS
Mach V-Cart 21.95
Leader Board 24.95
Tournament Disk 16.95
Executive Disk 16.95
Robotic Workshop Call

MICROPROSE
See Atari 130XE section for items and prices.

ABACUS SOFTWARE
Chartpak 31.95
Cad-Pak 31.95
Powerplan 31.95
Super C Compiler 44.95
Super Pascal 44.95
Basic Compiler 31.95
Forth 31.95

BATTERIES INCLUDED
BI-80 Card 59.95
Paperclip/Spell 49.95
Consultant 37.95
Home Pak 16.95

EPYX
Fast Load 24.95
Summer Games II 24.95
World Karate 19.95
Super Cycle 24.95

See Apple Section for Rest of Items & Prices

SSI
Battle/Antietam 32.95
Panzer Grenier 24.95
KSAAF 37.95
Kampgruppe 37.95
Broadside 24.95
Carrier Force 37.95
Comp. Ambush 37.95
Field of Fire 24.95
Gemstone 21.95
Warrior 24.95
Imp. Galactum 24.95
Computer 24.95
Baseball 24.95
Computer 24.95
Quarterback 24.95
Wizards Crown 27.95
Gettysburg 39.95
Phantasia 24.95
Mech Brigade 39.95
Warship 39.95

SSI (NO ATARI)
Rings of Ziltin 27.95
Phantasia II 27.95
Battle Group 39.95
Roadwar 2000 27.95
Gemstone Healer 20.95
Shard of Spring 27.95

See Atari 130XE section for rest of items & prices.

ELECTRONIC ARTS
Amnesia 25.95
Skyfox 21.95
Artic Fox 21.95
Marble Madness 22.95
Moebius 38.95
Adv. Construction 29.95
Mail Order Monster 11.95
Ultima IV 41.95
Bard's Tale 27.95
Lords of Conquest 21.95
Chessmaster 2000 27.95
Ultimate Wizard 24.95
Mind Mirror 24.95
Auto Dual 32.95
Ogre 25.95
Bard's Tale II 25.95
Battle Front 25.95
Robot Rascals 25.95
Heart of Africa 11.95

MISCELLANEOUS COMMODORE 64
Gunship 23.95
Champ 23.95
Baseball 86 23.95
Shanghai 23.95
Tass Times 23.95
Transformers 23.95
Sub Mission 20.95
Ultima III 34.95
Tracker 29.95
Pet Speed 34.95
GEOS Desk Pak 23.95
GEOS Font Pak 34.95
Oxford Pascal 20.95
Bob N' Wrestle 20.95
Partner 64 39.95
Deceptor 19.95

Certificate Maker 23.95
Animation Station 49.95
Tag Team 23.95
Wrestling 23.95
Ace of Aces 19.95
Disney Card & Party 23.95
Disney Comic Strip 23.95
Accolade 19.95
Football 19.95
WWF Micro Wrestling 27.95
Commando 23.95
Hacker II 23.95

Ultima II 39.95
Fontmaster II 32.95
Print Shop 28.95
Superbase 64 47.95
Karateka 20.95
Hacker 20.95
Gamemaker 27.95
Karate Champ 25.95
Internat'l Hockey 19.95
Prt Shop Compan. 27.95
Prt Shop Graphics 19.95
Jet 29.95
Printmaster 21.95
Newsroom 34.95
Geos 39.95

GENERAL HARDWARE

STAR MICRONICS

NX-10 Call
SG-15 369
SD-10 339
SD-15 449
SR-10 489
SR-15 Call
NL-10 Call
NL-10C Call

PRINTERS

PANASONIC
Panasonic 1091 219
Panasonic 1080i 219
Panasonic 1092 Call
Panasonic 1091i 279

PRINTER BUFFERS
Microbuffer/Mini 64K 99.95
U-Buff 64K 99.95

NAP

RGB 80 Monitor 289
Amber TTL Call
Green TTL Call
OKIMATE 20 139

INTERFACES FOR OKIMATE 20
Atari ST 60 Apple IIE 70
Amiga 60 Apple IIC 77

MONITORS THOMPSON
VM3107 IG-TTL/Green 129
VM3107 IA-TTL/Amber 135
CM36311H-D-RGB w/EGA 519
CM31311 SH-RGB Hi Res 389
CM36432 SH-14" RGB Med Res 319
14" RGB/Comp w/128 Cables 279

**ANIMATION STATION
GRAPHICS TABLET 49.95**

ATARI XE • XL • 400/800

**ATARI 130XE
COMPUTER
PACKAGE**

130XE Computer
1050 Disk Drive
1027 Printer
5 Free Pieces of Atari Software
\$395

This is a shipped price anywhere in Continental USA.

**ATARI
130XE
COMPUTER**

Includes two free programs our choice.
\$139

This is a shipped price anywhere in Continental USA.

**ATARI 1050
DISK DRIVE**

Includes DOS 2.5
\$135

This is a shipped price anywhere in Continental USA.

Atari XMM801 Printer **\$199**

ATARI 1027 PRINTER **\$119**

ATARI 850 INTERFACE **\$115**

**ATARI XE/XL/400/800
SUPER PRINTER PACKAGES**

NX-10 & SUPRA 1150 \$299
PANASONIC 1091 & SUPRA 1150 ... 279

These are Shipped Prices Anywhere in Continental USA

EST. 1982

ComputAbility™

P.O. Box 17882, Milwaukee, WI 53217
ORDER LINES OPEN
Mon-Fri. 11 a.m. - 7 p.m. CST
Sat. 12 p.m. - 5 p.m. CST

ATARI PRINTER INTERFACES

SUPRA 1150 59.95
P.R. CONNECTION 64.95
XETEC GRAPHIC AT 39.95

ATARI DIRECT-CONNECT MODEMS

SUPRA 1000E 39.95
ATARI XM-301 MODEM 39.95

**AMIGA COMPUTER
SYSTEM PACKAGE**

• AMIGA COMPUTER • AMIGA 512K RAM EXPANDER
• AMIGA 1080 MONITOR • AMIGA 1010 3.5 DISK DRIVE

**CALL FOR
PACKAGE PRICE**

NO SURCHARGE FOR MASTERCARD & VISA

To Order Call Toll Free

For Technical Info., Order Inquiries, or for Wisc. Orders

800-558-0003

414-351-2007

ORDERING INFORMATION: Please specify system. For fast delivery send cashier's check or money order. Personal and company checks allow 14 business days to clear. School P.O.'s welcome. C.O.D. charges are \$3.00 in Continental U.S.A. include \$3.00 for software orders, 4% shipping for hardware, minimum \$4.00. Master Card and Visa orders please include card #, expiration date and signature. WI residents please include 5% sales tax. HI, AK, FPO, APO, Puerto Rico and Canadian orders, please add 5% shipping, minimum \$5.00. All other foreign orders add 15% shipping, minimum \$10.00. All orders shipped outside the Continental U.S.A. are shipped first class insured U.S. mail. If foreign shipping charges exceed the minimum amount, you will be charged the additional amount to get your package to you quickly and safely. All goods are new and include factory warranty. Due to our low prices all sales are final. All defective returns must have a return authorization number. Please call (414) 351-2007 to obtain an R.A.# or your return will not be accepted. Priced and availability subject to change without notice.

IBM SOFTWARE

ACCOLADE	BRODERBUND	EPYX	INFOCOM	MISCELLANEOUS IBM
Hardball 24.95 Mean 18 31.95 PSI Trading Co. 24.95	Bank Street Writer+ 64.95 Financial Independence 94.95 Karateka 21.95 Print Shop 37.95 Graphic Library 1 or 2 21.95 Print Shop Companion 31.95 Toy Shop 42.95 Type 31.95 Variable Feast 39.95	<i>SEE APPLE SECTION FOR ITEMS & PRICES</i> ELECTRONIC ARTS Amnesia 29.95 Grand Slam 39.95 Murder Party 27.95 Radio Baseball 27.95 Starflight 32.95 World Tour Golf 34.95 Ultima III 39.95 Ultima IV 39.95 UNISON WORLD Printmaster 36.95 Art Gallery 1 24.95 Art Gallery 2 18.95 Hard Disk Backup 54.95	Forever Voyaging 29.95 Bally Hoo 25.95 Cuthroats 25.95 Deadline 31.95 Enchanter 25.95 Hitchhiker 25.95 Infidel 28.95 Leather Goddess 25.95 Moonmist 25.95 Planetfall 25.95 Seastalker 25.95 SIMON & SCHUSTER <i>SEE APPLE SECTION FOR ITEMS & PRICES</i>	Sorcerer 28.95 Spellbreaker 31.95 Stercross 31.95 Suspect 28.95 Suspended 31.95 Trinity 25.95 Wishbringer 25.95 Witness 25.95 Zork I 25.95 Zork II or III 28.95 SIERRA King's Quest I, II, or III 31.95 Smart Money 52.95 Space Quest 31.95 Black Cauldron 25.95 Hacker 29.95 Hacker II 25.95 Shanghai 25.95 Tass Times 25.95 The Hobbit 23.95 Fellowship/Ring 27.95 AI: Tylist 64.95 Strip Poker 19.95 Isgru Portfolio 164.95 Starfleet I 34.95 Alternate Reality 31.95 Math Blaster 31.95 Alge-Blaster 31.95 DS Backup 44.95 Orbiter 31.95 Cornerstone 64.95 Pawn 29.95 Championship Golf 31.95 Learning Company 114.95 Managing Money 25.95 Conflict Vietnam 25.95 Decision/Desert 25.95 F-15 Strike Eagle 21.95 Crusade in Europe 25.95 Silent Service 21.95 Micro League 25.95 Baseball 24.95 Dollars & Sense 114.95 Universe 64.95 Universe II 47.95 Fantasy 42.95 Fantasy Fonts 24.95 Wizardry 39.95 Gato 34.95 Jet 34.95 Sublogic Baseball 34.95 Sublogic Football 34.95

SPRINGBOARD
SEE APPLE SECTION FOR ITEMS & PRICES

APPLE SOFTWARE

COMMODORE 128	ACTIVISION	BRODERBUND	ELECTRONIC ARTS	INFOCOM	MINDSCAPE
C-128 Computer Call 1571 Disk Drive Call 1902 Monitor Call 1670 Modem 139 1350 Mouse 44.95 1750 512K Expander 169 MPS 1000 PRINTER 249	Gamemaker 31.95 Hacker II 25.95 Labyrinth 25.95 Little Computer People 25.95 Murder on the Mississippi 25.95 Shanghai 25.95 Gamestar Basketball 25.95 Tass Times 25.95 Spindizzy 22.95 Rocky Horror 22.95 Zoids 22.95 Chem Lab 25.95 Lovejoy Sat 39.95 Real Estate Invest 64.95 Typing Tutor 31.95 Wine Cellar 44.95 Lasser Money Mgr. 57.95	Airheart 22.95 Ancient Art / War 25.95 Animate 44.95 Bank Street Series (Ea) 44.95 Fantavision 31.95 Holiday Graphics Library 16.95 Print Shop 31.95 Graphics Library I, II, or III 16.95 Karateka 21.95 On Balance 64.95 Print Shop 31.95 Companion 25.95 Science Tool Kit 44.95 Toy Shop 39.95 Type 28.95 Variable Feast 31.95	Amnesia 29.95 Artic Fox 27.95 Bard's Tale 29.95 Bard's Tale II 34.95 Battle Front 27.95 Chessmaster 2000 29.95 Dark Lord 23.95 Lords of Conquest 27.95 Murder Party 27.95 Robot Rascals 27.95 Ultima I 27.95 Ultima III 39.95 Ultima IV 39.95 Ogre 27.95 Moeblus 39.95 Skyfox 27.95 Music Construction 11.95 Age of Adventure 11.95 7 Cities of Gold 11.95 Super Boulderdash 11.95 Championship Wrestling 24.95 World Games 24.95 Destroyer 24.95 Aphal Trilogy 24.95 Movic Monster 24.95 Winter Games 24.95	<i>SEE IBM SECTION FOR ITEMS AND PRICES</i> SSI <i>SEE COMMODORE 64 FOR ITEMS AND PRICES</i> Fight Night 21.95 Karate Champ 21.95 Sundog 24.95 The Hobbit 23.95 Advanced Ideas Call Spellworks 31.95 Linkword, Languages (Ea) 19.95 Strip Poker 19.95 Dr. Ruth Game/Sex Superbow 25.95 Sunday Gudrian 22.95 Disney Party Shop 25.95 Disney Comic Maker 25.95 Video Vegas Mastering/ 19.95 College Board 114.95 Success w/Math (Ea) 16.95 Success w/Algebra (Ea) 22.95 Home Account 59.95	Sub Mission 25.95 Infiltrator 20.95 Bob N' Wrestle 20.95 Color Me 19.95 Dick Francis 25.95 Dollars & Sense II 74.95 Superbase 64.95 Random House Call Scholastic Call Kings Quest III 31.95 Black Cauldron 25.95 Space Quest 31.95 Smart Money 49.95 Land of the Dead 29.95 Usurper 29.95 Wizardry-Proving 31.95 Wizardry-Legacy 25.95 Wizardry-Diamonds 21.95 VIP 25.95 Rargon III 25.95 Writer Rabbit 25.95 Math Rabbit 25.95 Frogger 9.95 Managing Your Money 129.95 F-15 Strike Eagle 22.95 Gunship 25.95 Silent Service 22.95 Microleague 25.95 Baseball 25.95

COMMODORE 128 SOFTWARE
Basic Compiler 128 44.94
Cobol 128 44.95
Cad Pak 128 44.95
Super C Compiler 59.95
Chart Pak 128 31.95
Speed Term 128 31.95
Superbase 128 62.95
Superscript 128 49.95
Swiftcalc 128 49.95
Data Manager 128 49.95
Wordwriter 128 49.95
Fleet System III 54.95
Pocket Filer 2 36.95
Pocket Writer 2 36.95
Pocket Planner 2 36.95
Sylvia Porter-128 49.95
Mach 128 32.95
Visasat 128 79.95
Visawrite 128 69.95
Partner 128 49.95

ATARI 520 ST SOFTWARE

ATARI ST	ABACUS	MICHTRON	ST LANGUAGES	ST UTILITIES	ST ADVENTURES
Atari 1040ST-RGB System Call Atari 1040ST-Monochrome Sys Call Atari 520ST-RGB System Call Atari 520ST-Monochrome Sys Call WE WARRANTY ALL ATARI ST COMPUTERS PURCHASED FROM COMPUTABILITY FOR NINETY DAYS	Textpro 37.95 Data Trieve Sys 37.95 Text Designer 37.95 PC Board 299.95 Designer 299.95 Assempro 37.95	Time Bandits 24.95 Business Tools 31.95 Cornerman 31.95 DOS Shell 24.95 Goldrunner 24.95 Kissed 31.95 M-Disk 24.95 Major Motion 24.95 Mi-Term 31.95 Mighty Mail 31.95 Pers. Money Manager 31.95 Pinball Factor 24.95 Football Wizard 24.95 Eight Ball 24.95 Financial Future 24.95 The Animator 24.95 Cards 27.95 Michton Utilities 39.95 Dot Driver 39.95 Laser Driver 34.95 Super Conductor 49.95	Personal Pascal 49.95 Mark Williams C 129.95 Metacomco 31.95 Pascal 74.95 Macroassembler 59.95 Lattice C 99.95 Modula II 54.95 ST BUSINESS VIP Professional 169.95 Swiftcalc ST 52.95 Dac Easy 49.95 Maxiplan Call Dollars and Sense 69.95 Home Accountant 44.95 BTS Spreadsheet 44.95 ST DATABASES DB Man Call Zoomracks 54.95 Datamanager St 52.95 Regent Base 64.95	Macrodesk 27.95 Music Studio 39.95 ST Music Box 34.95 Time Link 34.95 Micro-Cookbook 32.95 ST COMMUNICATION PC Intercom 84.95 I.S. Talk 39.95 Home Pak 33.95 Michton BBS 2.0 49.95 ST Talk 17.95 ST PRINT UTILITIES Typesetter 24.95 Rubber Stamp 24.95 Printmaster 24.95 Art Gallery I or II 19.95 Fontwriter 27.95 Magafont ST 24.95	Ultima II or III 39.95 Kings Quest II or III 33.95 Hacker II 33.95 Sundog 24.95 Black Cauldron 27.95 Aphal Trilogy 27.95 Rouge 27.95 Dungeonmaster 27.95 Winter Games 27.95 Super Huey 27.95 Phantasia 27.95 Mean 18 29.95 Leader Board 24.95 Brattacus 33.95 Silent Service 27.95 Flight Simulator II 34.95 Championship Wrestling 24.95 World Games 24.95 Chessmaster 2000 32.95 Stargilder 29.95 Little Comp People 33.95 Tass Times 33.95 Alternate Reality 33.95 Autoduel 34.95 Ogre 27.95 Defender/Crown 33.95 Sinbad the Sailor 33.95 Balance of Power 33.95 King of Chicago 33.95 ST ARCADE GAMES F-15 Strike Eagle 27.95 Jet 34.95 Tenth Frame 27.95 Shanghai 29.95 3-D Helicopter 33.95 Micro League BB 39.95 WWF Micro 39.95 Wrestling 39.95 Skyfox 32.95 Super Cycle 27.95 Indoor Sports Call High Roller Simulator Call Two/Two Basketball 29.95

SF314 DS-DD
DISK DRIVE . 199
Supra 20 Meg.
3.5 inch
Hard Drive . 659

ATARI XE • XL • 400 • 800 SOFTWARE

ELECTRONIC ARTS	MICROPROSE	MISCELLANEOUS 130 XE
Archon 11.95 Seven Cit. of Gold 11.95 Pinball Construction 11.95 One on One 11.95 Super Boulderdash 11.95 Racing Destruction 11.95 T-Town Football 11.95 Mule 11.95 Music Construction 11.95	Age of Adventure 11.95 Archon II 21.95 Lords of Conquest 21.95 Ogre 25.95 Chessmaster 2000 25.95 Ultima I 25.95 Ultima III 32.95 Ultima IV 38.95 Autoduel 32.95 Starfleet I 32.95	Action 47.95 Basic XL 39.95 All Tool Kits 19.95 Syncalc 32.95 Synfile 32.95 Leader Board 27.95 Tourn Disk/ 19.95 Leader Bd. 16.95 Alt Reality/Dungeon 24.95 Mercenary 18.95 Home Pak 16.95 Paper Clip/SPELL 37.95 Mac 65XL 47.95

AMIGA ARCADE GAMES
Microleague
Baseball 39.95
Computer Baseball 27.95
The Pawn 29.95
Flight Simulator II 34.95
Kings Quest II 34.95
Black Cauldron 34.95
Jet 34.95
Silent Service 27.95
Mean 8 27.95
Leader Board 27.95
Tenth Frame 27.95
Winter Games 27.95
Rouge 27.95
Aphal Trilogy 27.95
Strip Poker 29.95
Hex 27.95
Super Huey 27.95
World Games 27.95

AMIGA SOFTWARE

ACTIVISION	MINDSCAPE	ELECTRONIC ARTS	AMIGA PRODUCTIVITY
Hacker 29.95 Mindshadow 29.95 Borrowed Time 29.95 Little Computer People 34.95 Borrowed Time 29.95 Music Studio 39.95 Shanghai 29.95 Hacker II 34.95 Tass Times 29.95 Gamestar Basketball Call Gamestar Baseball Call Gamestar Football Call	Mastertype 27.95 Halley's Project 29.95 Brattacus 34.95 Racter 29.95 SDI 34.95 King of Chicago 34.95 Defender of the Crown 34.95 Sinbad 34.95 Balance of Power 34.95 INFOCOM <i>SEE IBM SECTION FOR ITEMS AND PRICES</i>	Skyfox 27.95 Artic Fox 27.95 Marble Madness 34.95 Return/Atlantis 29.95 Financial Cookbook 34.95 Construction 27.95 Chessmaster 2000 32.95 Instant Music 34.95 Deluxe Print 69.95 Deluxe Video 69.95 Deluxe Paint 69.95 Archon I or II 27.95	VIP Professional 169.95 Analyze 2.0 94.95 On-Line 44.95 Scribble 64.95 Organize 64.95 Printmaster 32.95 LPD Writer 79.95 LPD Filer 79.95 Logstix 159.95 Modula II 64.95 Gizmo 34.95 Superbase Amiga 99.95 DB Man 99.95

When you want to talk computers...

HOME COMPUTERS.	MULTIFUNCTION CARDS.	PRINTERS.
Atari Computers 520ST Monochrome System.....\$619.00 520ST Color System.....789.00 1040ST Color System.....999.00 800XL 64K Computer.....69.99 65XE 64K Computer.....89.99 130XE 132K Computer.....129.00 Atari Peripherals 1010 Cassette Drive.....49.99 1020 Color Printer.....29.99 1050 Disk Drive.....129.00 835 300 Baud Modem.....24.99 850 Atari Interface.....109.00 M301 300 Baud Modem.....39.99 XM801 80-Column Printer.....179.00 XM804 ST Printer.....169.00 ICD PR Connection.....59.99 Commodore Computers C-64 64K Computer.....169.00 C-64 Package System.....479.00 C-128 128K Computer.....269.00 C-128 Package System.....759.00 Amiga 1000 256K Computer.....849.00 Commodore Peripherals 1530 Data Cassette.....39.99 1660 Commodore Modem.....59.99 1670 Commodore Modem.....139.00 1541 Disk Drive.....199.00 1571 Disk Drive.....249.00 1802 Color Monitor.....189.00 1902 Color Monitor.....299.00 Amiga 1010 3 1/2" Ext. Drive.....229.00 Amiga 1020 5 1/4" Ext. Drive.....229.00 Amiga 1080 RGB Monitor.....279.00 C128 Universal Monitor Cable.....13.99 C128 512K Expansion Board.....199.00 PPI Parallel Printer Interface.....34.99 Xetec S/Graphix 8K.....69.99 Micro R&D MW350.....44.99	AST Six Pak Plus PC/XT.....\$169.00 Six Pak Premium PC/XT.....349.00 Advantage-AT 128K.....339.00 Everex EV-210 Evergraphics Mono.....139.00 EV-640 Edge Card.....259.00 Hercules Color Card.....159.00 Graphics Card.....199.00 Graphics Card Plus.....209.00 IDEAssociates IDE-5251 Local Emulator.....579.00 Intel Intel Above Boards.....Call 8087, 80872, 80287, 802878.....Call Paradise Modular Graphics Card.....269.00 Color/Mono Card.....139.00 Quadram Quad Ega+ Graphics Adapter...369.00 Quadport-XT I/O Card.....119.00 Silver Quadboard.....239.00 Microfazer II Print Buffer.....259.00 STB Ega Plus w/Dr. Halo.....299.00 Zuckerboard Color Card w/Parallel.....89.99 Monochrome Card w/Parallel.....99.99 576K Memory Card.....59.99	Canon LBP-8A1 Laser, 8 Page/Min.....\$1899.00 Citizen MSP-10 160 cps, 80-Column.....319.00 MSP-15 160 cps, 132-Column.....419.00 MSP-20 200 cps, 8K Buffer.....349.00 MSP-25 200 cps, 132-Column.....539.00 Premier 35 35 cps Daisywheel....499.00 C.ltoh 8510-SEP Epson/IBM 80-Column....Call Cordata The Desktop Printshop Laser.....2199.00 Diablo Model 635 RO Daisywheel.....1089.00 Epson LX-86 120 cps, 9-Wire Printhead.239.00 FX-85 160 cps, 80-Column.....379.00 FX-286 160 cps, 132-Column.....Call EX-800 300 cps, 80-Column.....Call LQ-800 180 cps, 24-Wire Printhead..Call LQ-2500 324 cps, 24-Wire PrintheadCall Free stand & book with Epson purchase. Juki 6100 10 cps Daisywheel.....Call 6200 30 cps Daisywheel.....Call 5510C Color Dot Matrix.....Call NEC P5, P6, P7 Pinwriter Series.....Call 3550 35 cps Spinwriter.....779.00 8850 55 cps Spinwriter.....1099.00 Okidata ML-182 120 cps, 80-Column.....219.00 ML-192 160 cps, 80-Column.....319.00 ML-193+ 200 cps, 132-Column.....Call ML-292 200 cps, 80-Column.....Call ML-293 200 cps, 132-Column.....Call Panasonic KX-1091 120 cps, 80-Column.....Call KX-1092 180 cps, 7K Buffer.....339.00 KX-1592 180 cps, 132-Column....439.00 Star Micronics LV-1210 120 cps, 80-Column.....189.00 NX-10 120 cps, 80-Column.....229.00 SG-15 120 cps, 132-Column.....379.00 Texas Instrument TI-855 150 cps, 80-Column.....599.00 TI-865 150 cps, 132-Column.....749.00 Toshiba P321 216 cps, 24-Pin Printhead...479.00 P341 216 cps, 24-Pin Printhead...589.00 P351 288 cps, 24-Pin Printhead.1049.00
MS/DOS SYSTEMS. AT&T 6300.....from \$1699.00 Compaq.....from 1699.00 Cordata.....from 899.00 IBM-PC.....from 1099.00 IBM-XT.....from 1699.00 IBM-AT.....from 2699.00 Leading Edge.....from 999.00 Sperry.....from 1299.00 Zenith.....from 999.00	DRIVES. Applied Technology Apple Half-Heights.....109.00 CMS Drive Plus 20MB Internal Card...399.00 Everex Stream 60 60MB Tape-Backup...749.00 Indus Atari GT Disk Drive.....199.00 Commodore GT Disk Drive.....199.00 lomega A210H 10+10 Bernoulli Box....1899.00 A220H 20+20 Bernoulli Box....2499.00 Mountain Computer Drive Card 20MB Internal Card..689.00 Racore Jr. Enhancements Jr. Expansion Chassis w/DMA....319.00 512K Memory Expansion Card...129.00 Seagate ST-225 20MB w/Controller.....399.00	

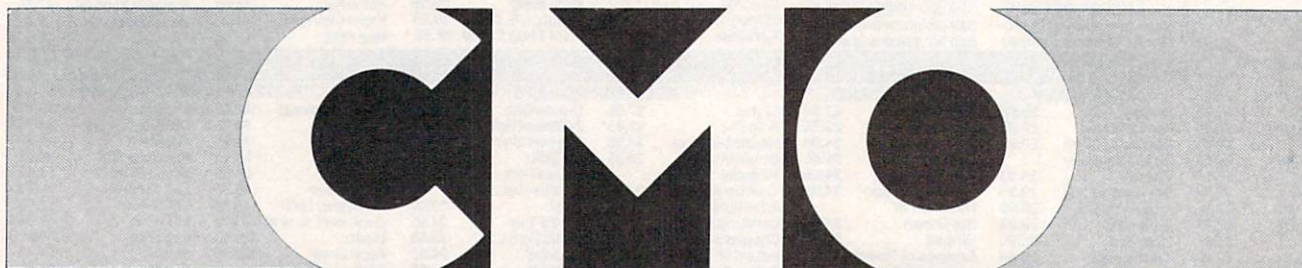

COMPUTER MAIL ORDER

..... When you want to talk price.

MONITORS.	IBM SOFTWARE.	PC-T00 C M Only!
Amdek Video 310A Amber TTL.....\$149.00 Video 410A Amber TTL.....159.00 Color 600 RGB, IBM CGA.....399.00 Magnavox 8CM515 RGB Monitor-80.....289.00 7BM623 PC Monitor-80.....99.99 NEC JB-1280 12" Green TTL.....129.00 JB-1285 12" Amber TTL.....129.00 JC-1401P3A Multi-Sync.....In Stock Princeton Graphics MAX-12 12" Amber TTL.....169.00 HX-12 12" Color RGB.....429.00 Quadram 8460 Quadchrome Enhanced.....499.00 Taxan 640 12" Hi-Res RGB.....529.00 Teknika MJ-22 13" RGB/Comp. Hi-Res...279.00 Zenith ZVM-1230 12" Green Composite...99.99 ZVM-1330 13" Color/RGB.....459.00	Ansa Paradox.....\$489.00 Ashton-Tate d-Base III +429.00 Framework II.....429.00 Borland Reflex.....99.99 Lightening/Word Wizard.....99.99 Central Point Software Copy II PC.....24.99 5th Generation Fastback.....89.99 Funk Software Sideways.....44.99 IMSI Mouse w/Dr. Halo.....119.00 IUS-Sorcim General Ledger.....299.00 Supercalc IV.....319.00 Super Project Plus.....299.00 Lifetree Volkswriter III.....119.00 Lotus Lotus 1-2-3.....329.00 Symphony.....439.00 Meca Managing Your Money.....119.00 MicroPro Wordstar 2000 Plus.....299.00 Wordstar Prof. w/GL Demo.....189.00 Microrim R:Base System 5.....349.00 MicroSoft MicroSoft Word 3.0.....289.00 MicroSoft Mouse/Serial or Bus.....139.00 Microstuf Crosstalk XVI.....89.99 Remote.....89.99 Multimate International Multimate 3.3.....219.00 Multimate Advantage.....269.00 Norton Software Norton Utilities 3.1.....49.99 Software Publishing Group PFS: First Choice.....99.99 PFS: Professional Write.....129.00 PFS: Professional File.....159.00 Satellite Systems Word Perfect 4.1.....219.00 The Software Group Enable.....369.00	PC-T00 C M Only! PC-XT Compatible 360K Floppy Drive 256K RAM exp. to 640K \$499
		C M Only! Epson Homewriter-10 Dot Matrix Printer (w/purchase of PIC) \$99
		C M Only! Paradise Multi-Display Video Adapter \$169
		C M Only! Multitech 13" Color Composite Monitor \$169
		C M Only! Star Micronics Commodore Interface/Cable 10C Printer \$179
		C M Only! CMS 20 MB Internal Hard Drive w/Controller \$379
		C M Only! Atari 520ST 512K Computer with Atari 12" Monochrome Monitor \$619
		C M Only! Commodore Amiga 1000 512K Computer w/Amiga 1080 RGB Monitor \$1199
MODEMS.		
Anchor 6480 C64/128 1200 Baud.....\$119.00 Omega 80 Amiga.....129.00 VM520 ST520/1040 1200 Baud..139.00 Expressi PC-1200 Half Card.....149.00 Everex Evercom 920 1200 Baud Internal139.00 Hayes Smartmodem 300 External.....139.00 Smartmodem 1200B Internal.....359.00 Smartmodem 2400B Internal.....539.00 Practical Peripherals Practical Modem 1200 External..169.00 Quadram Quadmodem II 1200 Baud.....299.00 Supra MPP-1064 AD/AA C64.....69.99 1200AT 1200 Baud Atari.....149.00		
DISKETTES.		
Maxell MD-1 SS/DD 5 1/4".....\$9.99 MD-2 DS/DD 5 1/4".....12.99 MD-2HD Hi-Density 5 1/4".....24.99 Verbatim VE-1 SS/DD 5 1/4".....7.99		

Call toll-free: 1-800-233-8950.

Outside the U.S.A. 717-327-9575 Telex 5106017898 Educational Institutions call 1-800-221-4283
 CMO. 477 East Third Street, Dept. A212, Williamsport, PA 17701

ALL MAJOR CREDIT CARDS ACCEPTED.

POLICY: Add 3% (minimum \$7.00) shipping and handling. Larger shipments may require additional charges. Personal and company checks require 3 weeks to clear. For faster delivery use your credit card or send cashier's check or bank money order. Pennsylvania residents add 6% sales tax. All prices are subject to change and all items are subject to availability. Defective software will be replaced with the same item only. Hardware will be repaired or replaced at our discretion within the terms and limits of the manufacturer's warranty. We cannot guarantee compatibility. All sales are final and returned shipments are subject to a restocking fee.

Canadian Orders: Ontario/Quebec 1-800-268-3974, Toronto 1-416-828-0866, Other Provinces 1-800-268-4559

Telex 06-218960, 2505 Dunwin Drive, Mississauga, Ontario, Canada L5L1T1

ALL PRICES SHOWN ARE FOR U.S.A. ORDERS. CALL THE CANADIAN OFFICE FOR CANADIAN PRICES.

So you've always wanted an IBM PC/XT™*** but couldn't afford to buy one?

Now you can't afford **not** to buy one!

PC's PLUS XTP offers total compatibility at a price **everyone** can afford!

Just compare...

FEATURES:	IBM PC/XT™***	PC's PLUS XTP
Microprocessor	4.77 MHz 8088	4.77 MHz 8088
Motherboard	512K RAM	640K RAM
Power Supply	135 WATT	135 WATT
Keyboard	XT Style	AT Style
Expansion	8 Slots	8 Slots
Floppy Drive & Controller	1 360K (5.25)	1 360K (5.25)
TOTAL PRICE	approx. \$2895**	\$755*

Available XTP Options:	Price
Extra 360K Floppy Drive	\$105
Monochrome Monitor & Display Card	195
20MB Hard Disk & Controller	540

Also available **PC's PLUS ATP**

FEATURES:	IBM PC/AT™***	PC's PLUS ATP
Microprocessor	6-8 MHz 80286	6-8 MHz 80286
Motherboard	256K RAM	1024K RAM
Power Supply	192 WATT	192 WATT
Keyboard	AT Style	AT Style
Expansion	8 Slots	8 Slots
Floppy Drive & Controller	1 1.2MB	1 1.2MB
TOTAL PRICE	approx. \$3995**	\$1845*

Available ATP Options:	Price
Extra 1.2 MB Floppy Drive	\$145
Monochrome Monitor & Display Card	210
20MB Hard Disk	450

\$755⁰⁰



The choice is yours. We at **PC's PLUS INC.** believe there is only **one** logical choice...

PC's PLUS

51 Chestnut St., Suite 53
Ridgewood, NJ 07450
(201) 368-3424

... Where you pay for performance—not labels.

CALL TODAY!

30 day money-back guarantee.
90 day limited warranty.

*Prices do not include shipping. N.J. residents must pay 6% sales tax.
**Suggested retail prices.
***IBM is a registered trademark of International Business Machines, Corp., and PC/XT™, PC/AT™ are trademarks of IBM.

commodore
AUTHORIZED REPAIR
CALL FOR LOW PRICES!

OVER 2000
SOFTWARE TITLES
IN STOCK

commodore 64
EDUCATOR

SCHOOL P.O.'s ACCEPTED

- LIFETIME WARRANTY
- TYVEK SLEEVES • LABELS
- WRITE PROTECTS • PACKAGED

GENERIC SS/DD ^{100 up} **.40** ⁵⁰⁻⁹⁹ **.55**

NEW LOW PRICES



CALL US BEFORE YOU BUY

commodore



SX 64
LIMITED QUANTITY **349⁹⁵**



BY COMMODORE
AMIGA
*AMIGA 1000 C.P.U.
1080 COLOR MONITOR
\$850⁰⁰
*REFURBISHED-LIMITED QTY
FULL MANUFACTURERS WARRANTY

M.C.S.
MicroComputer Services
ORDERS ONLY **800-433-7756**
In Michigan (313) 427-0267
INFO & CUSTOMER SERVICE — (313) 427-0267
HOURS: MON - SAT 10:00 A.M. - 8:00 P.M.
12864 Farmington, Livonia, MI 48150

Canon PJ-1080A
COLOR INK JET
\$249⁹⁵
LIMITED QUANTITY



commodore
SFD 1001



179⁹⁵

1200 BAUD



FROM **\$88⁰⁰**

NEW! STAR LV-1210
FROM **\$179⁹⁵**
N.L.Q. • 120 CPS
FRICTION • TRACTOR
ALL STAR PRINTERS ON SALE



SEIKOSHA SP-1000VC
COMMODORE READY
\$164⁹⁵

NEAR LETTER QUALITY
FRICTION & TRACTOR
100 CPS • SHEET FEEDER



COMREX CR-220
\$79⁹⁵ COMMODORE READY FROM EPSON
50 CPS • TRACTOR FEED

We Bought 'em All FAR BELOW DEALER COST

RETAIL 499.95

REGULAR DEALER COST 325.00



- 100% C-64 Compatible
- Built in Hi-Res Green Monitor
- Heavy duty power supply and sturdy case
- All units completely refurbished with full 90 day warranty

\$199.95

DEALER PRICING AVAILABLE
ATTENTION SCHOOLS — BIG SPECIALS ON PET/CBM

MC/VISA/C.O.D.

Please include phone number. Dealer Inquiries Invited. All prices discounted for cash or check, add 3% for MC/VISA. Shipping: Printers \$10.00, Educator \$20.00, Disks \$6.00 per 100, (West Coast — add \$2.00 per order). Add \$3.00 for C.O.D. Reduced shipping for large quantities. Prices and availability subject to change without notice. ALL MERCHANDISE CARRIES MANUFACTURERS WARRANTY

THE LOWEST
PRICES

THE BEST
SERVICE

ELECTRONIC ONE*

PHONE
LINES
OPEN

10-6 E.S.T.
M-F

CALL (614) 864-9994 • P.O. Box 13428 • COLUMBUS, OHIO 43213



HARDWARE

C128 COMPUTER	269.99
C64 COMPUTER	149.99
64C COMPUTER	179.99
1541 DISK DRIVE	179.99
1541C DISK DRIVE	189.99
1902A RGB MONITOR	279.99
MPS 1200 PRINTER	249.99
1802 COLOR MONITOR	179.99

PRINTERS

STAR NX10	239.99
STAR GEMINI II	239.99
EPSON LX86 (NEW)	229.99
PANASONIC 10911	229.99
PANASONIC 1092	319.99
PANASONIC KX3131	269.99
SEIKOSHA SP1000 VC	179.99
STAR SO 10	319.99
STAR SR 10	459.99
STAR 1210	189.99

MISC. HARDWARE

TYMAC "CONNECTION" INTERFACE	39.99
XETEC JR. INTERFACE	39.99
XETEC SR. (8k BUFF)	56.99
MESSENGER MODEM	36.99
COMM. 300 BAUD MODEM	59.99
COMM. 1200 BAUD MODEM	149.99
AVATEX MODEM	76.99
AVATEX (HAYES) MODEM	124.99

MONITORS

SCOTT 13" TV-MONITOR	259.99
1902A RGB	
SAKATA 13" COLOR	149.99
SAMSUNG 14" COLOR	149.99
AMDEC COLOR 300	119.99

**SOFTWARE
SUPER CHRISTMAS
SOFTWARE SALE**

ALF	3.99
UP FOR GRABS	3.99
ALPHABET ZOO	3.99
FACE MAKER	3.99
TURTLE MAN	3.99
JUPITER LANDER	4.99
MOVIE MADNESS	4.99
BIG BIRD	6.99
ERNE MAGIC	6.99
MATH MILEAGE	6.99
ARGUS EXPEDITION	8.99
RAILROAD WORKS	8.99
WEATHER TAMERS	8.99
BARBIE	8.99
BREAK DANCE	4.99
IMPOSSIBLE MISSION	8.99
TINKS ADVENTURE	6.99
TINKS MAZES	6.99
BUDDY BOYS	6.99
TUK TO TOWN	6.99
FROGGER	8.99
JAMES BOND	8.99
POPEYE	8.99
Q-BERT	8.99
PRACTI FILE	8.99
PRACTI CALC	8.99
64 DOCTOR	8.99
ULYSSES	6.99
LEARNING LEEPER	6.99
OIL WELLS	6.99
SAMMY LIGHTFOOT	6.99
JAW BREAKER	6.99
BC QUEST	6.99
WIZARD PRINCESS	6.99
EASY FINANCE	4.99
PILOT	4.99
RADAR RAT	4.99
DALLAS	6.99



HARDWARE

ATARI 800XL	69.99
ATARI 85XE	69.99
ATARI 130XE	119.99
ATARI 1050 DISK DRIVE	124.99
ATARI 1025 PRINTER	139.99
ATARI 1027 PRINTER	99.99
ATARI 1020 PRINTER	26.99
ATARI XM801 PRINTER	179.99
ASTRA (THE ONE)	249.99

HARDWARE ACCESSORIES

SUPRA 1150 INTERFACE	39.99
XETEC INTERFACE	39.99
MICROPRINT	26.99
US DOUBLER	49.99
1030 MODEM	44.99
XM301 MODEM	37.99

**SOFTWARE
SUPER CHRISTMAS
SOFTWARE SALE**

PAC MAN	3.99
STAR RAIDERS	3.99
HEY DIDDLE	3.99
CROSSFIRE	4.99
OIL WELLS	4.99
SUPER BREAKOUT	4.99
AQUATRON	4.99
BC QUEST	6.99
MINER 2049ER	6.99
SPRINGER	6.99
MUSIC COMPOSER	4.99
DEFENDER	2.99
MISSION ASTEROIDS	6.99
ULYSSES	6.99
WIZARD PRINCESS	6.99
MISSION IMPOSSIBLE	6.99

CALL FOR
MANY
MORE
TITLES

JOYSTICKS — ATARI 6.99 EACH

WICO BAT	16.99	QUICK SHOT 2	7.99
EPYX	16.99	WICO BOSS	11.99
QUICK SHOT 1	5.99	PADDLES	12.99

**ATARI COLOR 768.00
520 ST B/W 569.00**

DEGAS	14.99	LEADER BOARD	24.99
KING QUEST II	24.99	STRIP POKER	24.99
QUEST PROBE	12.99	SUPER HUEY	26.99
WORD WRITER ST	49.99	PERSONAL PASCAL	46.99
DATA MANAGER	49.99	VIP	99.99
SWIFT CALC ST	49.99	THUNDER	26.99

VIC-20 2.99 YOUR CHOICE

— ALL QUANTITIES ARE LIMITED —
ALL ARE ON CART EXCEPT ULTIMA

ULTIMA (CASS)	2.99	DEMON ATTACK	2.99
SHARK TRAP	2.99	LUNAR LEEPER	2.99
JAW BREAKER	2.99	CREEPY CORRIDORS	2.99
CANNONBALL BLITZ	2.99	CROSSFIRE	2.99
THRESHOLD	2.99	K STAR PATROL	2.99
DEFENDER	2.99	ROBOTRON	2.99
RICOCHET	2.99	JUNGLE HUNT	2.99
MOON PATROL	2.99	MS. PAC MAN	2.99
DIG DUG	2.99	DONKEY KONG	2.99
PAC MAN	2.99	ATLANTIS	2.99
POLE POSITION	2.99	DEADLY DUCK	2.99

TEXAS INSTRUMENT 3.99 YOUR CHOICE

LEASE/PURCHASE (DISK)	3.99	ADVENTURE	3.99
PERSONAL FIN. AIDS (CASS)	2.99	MUNCH MAN	3.99
BRIDGE (CASS)	3.99	THE ATTACK	3.99
TOMBSTONE CITY	3.99	BIG FOOT	3.99
METEOR BELT	3.99	TI INVADERS	3.99
DIVISION I	3.99	INTEGERS	3.99
HOME DECISIONS	3.99	JAW BREAKER	3.99
CHISHOLM TRAIL	3.99	VOODOO CASTLE (CASS)	3.99
MINUS MISSION	3.99	MARKET SIM	3.99
BASIC TUTOR (DISK)	3.99	ADDITION I	3.99
CHECK BOOK MAN (CASS)	3.99	MULTIPLICATION	3.99
BUDGET MANAGER MEN	3.99	CAR WARS	3.99
THE POWER STICK (JOYSTICK)			18.99 PAIR

DISKETTES — SALE — 10 PACK

SONY S/S D/D	6.99	5 1/4"
SONY D/S D/D	8.99	5 1/4"
MAXELL S/S D/D	7.99	5 1/4"
MAXELL D/S D/D	9.99	5 1/4"
NASADA D/S D/D	7.99	5 1/4"
3M S/S D/D	10.99	5 1/4"
PRECISION D/S D/D	7.99	5 1/4"
BONUS D/S D/D	7.99	5 1/4"
ELEPHANT S/S D/D	7.99	5 1/4"
ELEPHANT D/S D/D	8.99	5 1/4"
GENERIC S/S D/S	29¢ EACH	5 1/4"
VERBATUM S/S D/D	13.99	3 1/2"
MAXELL S/S D/D	15.99	3 1/2"
SONY D/S D/D	19.99	3 1/2"
CENTECK (COLOR) S/S D/D	19.99	3 1/2"

VIDEO GAMES

ATARI 2600 GAME SYSTEM	39.99
ATARI 7800 GAME SYSTEM	79.99
INTELLIVISION (REFURBISH)	19.99
NINTENDO	119.99
SEGA	89.99

CALL FOR COMPLETE CATALOG
FOR ALL GAME SYSTEMS

HOW TO ORDER: CASHIER CHECK, MONEY ORDER, MASTERCARD* OR VISA* (ADD 4% FOR CHARGE CARDS) ... NO PERSONAL CHECKS ... NO C.O.D.'S ... SHIPPED U.P.S. ... ALL PRICES SUBJECT TO CHANGE WITHOUT NOTICE.
SHIPPING: ADD \$3.00 ON ALL ORDERS UNDER \$100.00 ... ADD \$5.00 ON ALL ORDERS OVER \$100.00. ACTUAL FREIGHT CHARGED ON MULTIPLE ORDERS.
INTERNATIONAL: ACTUAL FREIGHT CHARGED ON ALL ORDERS OUTSIDE THE CONTINENTAL UNITED STATES INCLUDING A.P.O.
POLICIES: NO RETURNS WITHOUT A RETURN AUTHORIZATION ... NO RETURNS UNLESS DEFECTIVE. ALL DEFECTIVES WILL BE EXCHANGED ... NO EXCEPTIONS. PLEASE SPECIFY ...

CALL OR WRITE FOR FREE CATALOG

CALL ELECTRONIC ONE (614) 864-9994

P.O. BOX 13428 COLUMBUS, OHIO 43213



PROFESSIONAL HANDICAPPING SYSTEMS



• PRESENTED BY PROFESSOR JONES •

GLD. Thoroughbred "Gold" Edition™

A "Full" featured thoroughbred analysis designed for the professional and the serious novice.
\$159.95 complete



EGLD. Enhanced "Gold" Edition™

"Gold" Edition with complete Master Bettor™ system integrated onto the same disk. This powerful program will transfer all horses and scores to the bet analysis with a "single keystroke."
(Master Bettor™ included) \$199.95 complete

GLTD. Limited "Gold"™

Enables Professional Handicappers to assign specific values to the racing variables they feel are important. Create program weight based on a particular track and fine tune it for maximum win percentage. This program is designed for "ease of use". The user needs no programming experience.
(contains Integrated Bettor™) \$299.95 complete



GD. Gold Dog Analysis™ \$149.95

The ONLY professional greyhound analysis available that evaluates ALL variables. w/integrated Bettor \$199.95 Limited Version \$299.95

MHH. Master Harness Handicapper™



Professional software designed to provide a thorough analysis of all trotter and pacer races in the United States and Canada. complete \$159.95 w/integrated Bettor \$199.95 Limited \$299.95

Professor Pix Football™

Complete STATISTICAL ANALYSIS on Data Base allowing "Designated" previous games to be evaluated. Statistical Series \$99.95 w/Win-Loss Power Ratings \$149.95

NBA. Basketball™

NBA \$99.95 w/college \$129.95 w/power ratings \$149.95

LOT. Lottery Analysis™

Statistical comparison program designed to detect subtle patterns in winning numbers and digits. Lottery (3-4 digit) \$79.95 w/Lotto (Max. 99 Digit) \$99.95

PC-3 Portable Computer (4k) w/choice of Thoroughbred, Greyhound or Trotter™ \$249.95 (includes portable computer & program.)

M-100 Portable (32k) w/choice of Thoroughbred, Greyhound, or Trotter and Master Bettor. \$649.95 (Includes portable computer and program.)

FREE CATALOG!

★★★★★

"Your BEST BET in handicapping software..."

Reviewed by: Whole Earth Software Guide Corona Data Systems

Prof. Jones
1940 W. State
Boise, ID 83702



AMEX

48 HR. FREE SHIPPING



CALL
(208) 342-6939

TERMS: Free shipping all software. Add \$6.00 hardware/\$6.00 C.O.D. / JFS Blue \$6.00/Out of Country \$9.00/ID Residents 4%+3 weeks personal checks/Cash price only, add 2% Visa, MC, AMEX. Prices subject to change.

THE AMAZING VOICE MASTER

SPEECH SYNTHESIS—VOICE RECOGNITION
plus a whole lot more!



Your computer can talk in your own voice. Not a synthesizer but a true digitizer that records your natural voice quality—and in any language or accent. Words and phrases can be expanded without limit from disk. Speech Editor program alters or improves sounds.

And it will understand what you say. A real word recognizer for groups of 32 words or phrases with unlimited expansion from disk memory. Speech playback and word recognition can work together. **Have a two way conversation with your computer!**

Easy for the beginning programmer with new BASIC commands. Machine language programs and memory locations for the more experienced software author.

Exciting Music Bonus lets you hum or whistle to write and perform. Notes literally scroll by as you hum! Your composition can be edited, saved, and printed out. You don't have to know one note from another in order to write and compose!

Based upon new technologies invented by COVOX. One low price buys you the complete system. Includes a host of sample programs! In addition, you will receive periodic information about speech technology, applications, new products, up-dates, and user contributions. **You will never find a better value for your computer.**

ONLY \$89.95 includes all hardware and software.

Available from your dealer or by mail. When ordering by mail add \$4.00 shipping and handling (\$10.00 foreign, \$6.00 Canada).

The Voice Master is available for the Commodore 64, 128, Apple IIc, IIe, II+, and Atari 800, 800XL, 130XE. Specify model when ordering. Apple II+ (with 64K) owners must have joystick adapter. Available from Covox at only \$9.95.

Apple IIe and II+ owners: Enhance speech quality and music capabilities with optional Sound Master hardware card. Installs in slot 4 or 5. Available separately for \$39.95 with demo software, or order with Voice Master for only \$119.95 (saves \$10 when ordered together).



DEMO SPEECH DISK AVAILABLE New! An introduction to Covox speech. The \$5 disk gives several general vocabularies that you can use in any of your own programs. Sample programs include a talking keyboard, calculator, clock, and more. English, French and German selections. Samples of level 1 and 2 speech editing. 28 page booklet included. Price is \$5 including postage (\$7 outside North America). Check, money order, or cash only. SPECIFY COMPUTER BRAND.

For telephone demo, additional information, or prompt service for credit card orders (except \$5 talking disk),



CALL (503) 342-1271



Call or write today for complete product information.



COVOX INC.

(503) 342-1271

675-D Conger Street, Eugene, OR 97402
Telex 706017 (AV ALARM UD)

FIFTEEN TIMES THE POWER!

90% + CONFIDENCE LEVEL

Why purchase only 1 thoroughbred handicapping strategy when you can have the POWER of the 15 most popular handicapping strategies available?

A new computer program, designed by an M.B.A. of Finance, combines improved variations of the 15 most popular handicapping strategies into one easy program. This POWERFUL program called Multi-Strats can analyze a race using 15 strategies in a fraction of the time you analyze a race using just 1 strategy.

Simply type in the answers to the program questions. All the info is in the Daily Racing Form. The results of the 15 strategies will automatically appear on your screen or printer. Multi-Strats then tabulates the 15 strategy totals to give you an ultimate number for each horse.

When 10 or more strategies select the same horse to win, that horse has over a 90% chance of winning.

Multi-Strats package includes: ★ 15 strategies ★ 50 page booklet ★ 5 1/4" or 3 1/2" disk or tape ★ telephone hotline number ★ immediate first class delivery ★ BONUS #1 video tutorial (VHS or Beta) ★ BONUS #2 Lottery Program ★ 3 week money back GUARANTEE ★ All for \$125.

Order by Money Order, Check, Visa, MC, AMEX, or C.O.D. to:
Banana Software, Inc. Dept. SA, 6531 Park Avenue, Kent, OH 44240.

ORDERS (216) 673-6969 (24 hrs.) INQUIRIES (216) 673-6167 (recording)

ALL MODELS

COMMODORE IBM APPLE RADIO SHACK ATARI COLECO

Panasonic

Office Automation **OA**
**SUPER CHRISTMAS
 PRINTER PACKAGE**

PANASONIC KX 1091 AND XETEC SUPER GRAPHIC PRINTER INTERFACE

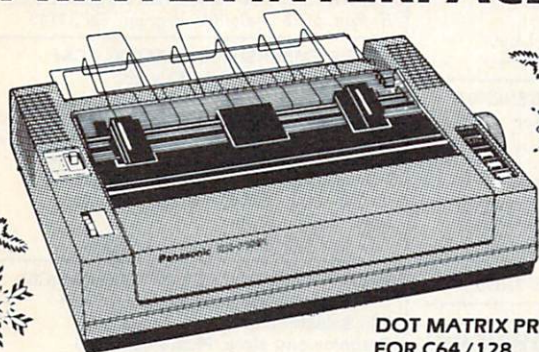

DOT MATRIX PRINTER
 FOR C64/128

KX 1091 PRINTER FEATURES:

- Compatible with popular small business and personal computers
- Up to 120 cps printing speed
- Draft, near letter quality, and graphics
- Convenient switch indicator for print mode selection
- Standard parallel interface Optional RS232C interface
- Bi-directional printing with logic seeking capabilities
- Adjustable tractor and friction feed
- Easy loading ribbon cartridge
- LIMITED 2-YEAR WARRANTY

**SUPER PRINTER
 PACKAGE PRICE \$269
 BOTH FOR ONLY**

EST. 1982

ComputAbility™

P.O. BOX 17882
 MILWAUKEE, WI 53217

ORDER LINES OPEN
 MON.-FRI. 11 A.M. - 7 P.M. CST
 SAT. 12 P.M. - 5 P.M. CST

TO ORDER CALL TOLL FREE **800-558-0003** FOR TECHNICAL INFORMATION,
 ORDER INQUIRIES, OR FOR WIS. ORDERS **414-351-2007**

800-558-0003 414-351-2007

ORDERING INFORMATION FOR FAST DELIVERY. SEND CASHIER'S CHECK, MONEY ORDER OR DIRECT BANK TRANSFER. PERSONAL AND COMPANY CHECKS ALLOW 14 BUSINESS DAYS TO CLEAR. CHARGES FOR C.O.D. ARE \$3.00 IN CONTINENTAL U.S.A. INCLUDE 4% SHIPPING ON ALL ORDERS, MINIMUM \$4.00. MASTER CARD & VISA ORDERS PLEASE INCLUDE CARD #, EXPIRATION DATE AND SIGNATURE. WI RESIDENTS PLEASE ADD 5% SALES TAX. HI, AK, FPO, APO, PUERTO RICO AND CANADIAN ORDERS PLEASE ADD 5% SHIPPING AND HANDLING. MINIMUM \$5.00. ALL OTHER FOREIGN ORDERS PLEASE ADD 15%. SHIPPING, MINIMUM \$10.00. ALL GOODS ARE NEW AND INCLUDE FACTORY WARRANTY. DUE TO OUR LOW PRICES ALL SALES ARE FINAL. ALL DEFECTIVE RETURNS MUST HAVE A RETURN AUTHORIZATION NUMBER. PLEASE CALL 414-351-2007 TO OBTAIN A RA# OR YOUR RETURN WILL NOT BE ACCEPTED FOR REPLACEMENT OR REPAIR. PRICES AND AVAILABILITY SUBJECT TO CHANGE WITHOUT NOTICE.

NOTE ON ALL ORDERS OUTSIDE CONTINENTAL U.S.A. WE SHIP ALL ORDERS FIRST CLASS INSURED U.S. MAIL. IF SHIPPING CHARGES EXCEED THE MINIMUM AMOUNT YOU WILL BE CHARGED THE ADDITIONAL AMOUNT TO GET YOUR PACKAGE TO YOU QUICKLY AND SAFELY.



**NO SURCHARGE
 ON CREDIT CARDS**

COMMODORE-

PERSONAL
 COMPUTER

128

CALL FOR
 LATEST
 PRICE



COMMODORE 128 is a
 trademark of Commodore Electronics, Ltd.

1571 DISK DRIVE 239	1670 MODEM . . . 139
1902 MONITOR CALL FOR LATEST PRICE	1750 RAM EXPANDER . . 169
MPS 1000 PRINTER . . . 249	1350 MOUSE CONTROLLER 44.95

COMMODORE-

64C



NEW
 COMMODORE 64C
 WITH GEOS . . . **189**

1350 MOUSE . . 44.95	1802C MONITOR . . 209
1541C DISK DRIVE . . . CALL	1660 MODEM . 54.95

EST. 1982

P.O. BOX 17882
 MILWAUKEE, WI 53217

ORDER LINES OPEN
 MON.-FRI. 11 A.M. - 7 P.M. CST
 SAT. 12 P.M. - 5 P.M. CST

TO ORDER CALL TOLL FREE **800-558-0003** FOR TECHNICAL INFORMATION,
 ORDER INQUIRIES, OR FOR WIS. ORDERS **414-351-2007**

800-558-0003 414-351-2007

ORDERING INFORMATION FOR FAST DELIVERY. SEND CASHIER'S CHECK, MONEY ORDER OR DIRECT BANK TRANSFER. PERSONAL AND COMPANY CHECKS ALLOW 14 BUSINESS DAYS TO CLEAR. CHARGES FOR C.O.D. ARE \$3.00 IN CONTINENTAL U.S.A. INCLUDE 4% SHIPPING ON ALL ORDERS, MINIMUM \$4.00. MASTER CARD & VISA ORDERS PLEASE INCLUDE CARD #, EXPIRATION DATE AND SIGNATURE. WI RESIDENTS PLEASE ADD 5% SALES TAX. HI, AK, FPO, APO, PUERTO RICO AND CANADIAN ORDERS PLEASE ADD 5% SHIPPING AND HANDLING. MINIMUM \$5.00. ALL OTHER FOREIGN ORDERS PLEASE ADD 15%. SHIPPING, MINIMUM \$10.00. ALL GOODS ARE NEW AND INCLUDE FACTORY WARRANTY. DUE TO OUR LOW PRICES ALL SALES ARE FINAL. ALL DEFECTIVE RETURNS MUST HAVE A RETURN AUTHORIZATION NUMBER. PLEASE CALL 414-351-2007 TO OBTAIN A RA# OR YOUR RETURN WILL NOT BE ACCEPTED FOR REPLACEMENT OR REPAIR. PRICES AND AVAILABILITY SUBJECT TO CHANGE WITHOUT NOTICE.

NOTE ON ALL ORDERS OUTSIDE CONTINENTAL U.S.A. WE SHIP ALL ORDERS FIRST CLASS INSURED U.S. MAIL. IF SHIPPING CHARGES EXCEED THE MINIMUM AMOUNT YOU WILL BE CHARGED THE ADDITIONAL AMOUNT TO GET YOUR PACKAGE TO YOU QUICKLY AND SAFELY.



**NO SURCHARGE
 ON CREDIT CARDS**

Classified

SOFTWARE

DISCOUNT SOFTWARE: Amiga/Apple/Atari/C64-128/IBM PC-PCjr/TRS-80/Timex/Sinclair. Free Catalog: WMJ DATA SYSTEMS, 4 Butterfly Dr., Hauppauge, NY 11788

If you'd like information on the latest version of your software, please call or write: **Batteries Included** Customer Support, 30 Mural St., Richmond Hill, Ontario, Canada L4B 1B5 (416) 881-9816

COMMODORE: TRY BEFORE YOU BUY. Best selling games, utilities, educational, + classics and new releases. 100's of titles. Visa/MC. Free brochure. RENT-A-DISC, Frederick Bldg. #345, Hunt'n, WV 25701 (304) 529-3232

ATARI 8 BIT: FULL FUNCTION BUSINESS DBMS. Any drive(s)/upgrades. GL/AR/AP/Inv/Mail/W/P. 9000 records/disk. MICROMOD, 1635-A Holden Ave., Orlando, FL 32809 (305) 857-6014

\$\$ WIN WITH THOROUGHbred HARNESS & Greyhound handicapping software: \$29.95. Enhanced: \$49.95. Professional Football handicapping system: \$39.95. For most computers. Free info. Software Exchange, Box 5382 CP, W. Bloomfield, MI 48033. Call: (800) 527-9467

FREE APPLE SOFTWARE

Over 1000 Public Domain Programs on 50 diskettes. \$5 each plus \$1 shipping per order. Send \$1 for catalog (refundable with order)

C&H ENTERPRISES

PO Box 29243, Memphis, TN 38127

TI-99/4A QUALITY SOFTWARE for Business, Home and Entertainment ** Bonus Software Offer! ** Send for FREE catalog to MICRO-BIZ HAWAII, BOX 1108, PEARL CITY, HI 96782

TI-99/4A Software/Hardware bargains. Hard to find items. Huge selection. Fast service. Free catalog. D.E.C., Box 690, Hicksville, NY 11801

TANDY 1000 PROGRAMS AND NEWSLETTER Send for free information on educational & entertainment programs & newsletter. Soda Pop Software, POB 653, Kenosha, WI 53141

Expert System. Forward/backward chaining. Create own knowledge bases. Requires LOGO interpreter. For C64/128, TI, IBM, Apple. Disk \$19.95 + \$2 p/h to Molly Software, 2c19 Monitor Dr., Stafford, VA 22554

FREE SOFTWARE for C64, C128, IBM & CPM Send SASE for info (specify computer) to: PUBLIC DOMAIN USERS GROUP, P.O. Box 1442-A1, Orange Park, FL 32067

NEW! ATARI 800/XL/XE SOFTWARE from \$8.95! Practical home/personal applications, artificial intelligence, entertainment and more. Send for FREE CATALOG: 25TH CENTURY, PO Box 8042, Long Island, NY 11802

FANTASTIC DAILY NUMBER FORECASTER! Not a R2N Gen. Guaranteed! Str. Hits. C/64, Ap, IBM, Atari. 1 Drive. OH add 5% SASE for info. \$42.95 on Disk only to: Z-Way, PO Box 9017-C, Canton, OH 44711

FREE! PUBLIC DOMAIN SOFTWARE! MS-DOS, IBM & compatibles - Save \$\$\$ @ \$3.50 per disk! Free info: AP-JP Inc., P.O. Box 1155, W. Babylon, NY 11704

BATTLE COMMAND - C64/128 THE FIRST 2 player strategy game for 1 computer or 2 with modems. \$20 check/money order to APPLIED COMPUTER CONSULTANTS Pentagon Tower, Box 36186, Edina, MN 55435

The Invoicer with AR for IBM, Apple, or C64. Full-featured including Open Item/Balance Forward, finance charge, sales, aging & collection reports + much more. Only \$125. MiccaSoft, 406 Windsor Lane, New Braunfels, TX 78130, (512) 629-4341

YUPPIE INDEX!! ESTIMATE COST-BENEFITS of objectives and success! Do a market analysis of yourself and competition. C64 Disk \$29.95. Order from IV-ER, 239 Irving St., Falls Church, VA 22046

COMMODORE 64/128 STRATEGY GAME: "The World To Conquer" by H. Ipolyi \$15.00 (or \$13 + 5/4 disk) 3819 Plum Hollow Dr., Houston, TX 77059

ATTENTION T.I. 99/4A OWNERS

• Over 1500 Accessories

THE WORLD'S LARGEST COMPUTER ASSISTANCE GROUP

Now serving over 35,000 members worldwide with the best in technical assistance, service, and products for the Texas Instrument 99/4A

To become a member and receive newsletters, catalog, technical assistance and membership package, send \$10.00 for a ONE Year Membership to: **99/4A National Assist Group** National Headquarters P.O. Box 290812 Ft. Lauderdale, Florida 33329 Attention Membership Division For Information Call (305) 583-0467

ATARI DRILL / PRACTICE SOFTWARE For elementary school. Send \$1.00 for list. Refundable with purchase. Teachermade, R.2, Box 32A, Syracuse, IN 46567

CROSSED WORDS - New crossword puzzle game for Apple II and Commodore 64. Includes by subject, library of 30 puzzles. Solve by clues or guess letters. New puzzles may be created and saved on disk. \$34, ITC TECH CORP., Dept. CP, P.O. Box 1032, West NY, NJ 07093

GRADESEASE for teachers. Electronic gradebook (C64/128 or IBM comp) \$19.95 + \$2 p/h to SOFTWARE, 11919 Barrytree Dr., Houston, TX 77070

INSTRUMENT FLIGHT SIMULATOR DISK Atari 8 bit. Fly enroute, ILS, hold patterns. Enroute chart, wind effects. 100% machine language. Send \$23.50 to Amanda Systems, P.O. Box 118, Holmdel, NJ 07733

PCjr 3-D NEON EFFECTS SOFTWARE Great New Drawing Package for 128K BASIC. Joystick Opt'l. \$18.95 ppd (check, m.o., c.o.d.) E. Bain, 6036 Sears Rd., Pegram, TN 37143

FREE MEMBERSHIP & CATALOG - C64

All public domain disks \$2 each!! SoftShare, 24365 San Fernando Rd. #154 Newhall, CA 91321. SASE please.

KARATE! Fast action game for TI-99/4A. Requires joysticks & Extended Basic. Cassette only - \$14.95 Check or MO to: Logic Structures, Inc. P.O. Box 1791-A, Boulder, CO 80306

ATARI ST - PUT PIZAZZ IN YOUR BASIC!!! Over 60 easy-to-use routines for GEM File Selector and Dialog Boxes, VDI Graphics and More. Plus 6 compiled demos (music - games - graphics - utilities) with original Basic code. 2 disks - \$19.95. LDW ST Basic Compiler: Run ST Basic from the desktop, 5-40X faster, PLUS above 2 disks - \$79.95. MC/VISA. Add \$2 s/h. Ohio add 5.5%. AccuSoft, Dept. 7A, Box 02214, Columbus, OH 43202. FREE ST NEWSLETTER!

HEY AMIGO! FD software for AMIGA! Games, Graphics, Utilities, More! Over 45 disks available. Only \$5.95 ea! SASE for catalog. Amyware, Box 19474, Jacksonville, FL 32245

IBM PUBLIC DOMAIN SOFTWARE \$3 PER DISK. Send for free list. We have databases/games/spreadsheets/finance/educational/and more. For home or business. Disks are new DSD. JDX/C, P.O. Box 1561, Corona, CA 91718

Amiga and C64 Public Domain Software.

For a list of available programs send a self-addressed, stamped envelope to MCA, P.O. Box 5533, Katy, TX 77491-5533

Discount IBM Hardware, Software, Clones. Up to 35% below retail prices! Call (201) 781-1902 for prices or FREE catalog. Shamrock Computers, P.O. Box 311, Peapack, NJ 07977. Hours: 9-5, Tues.-Fri.

ATARIWARE: The Best PD Software From Atari

Enthusiasts Across The U.S. 100 Disks To Choose From \$5.00 ea. Catalog With SASE. Gator-Ace, Box 1215, Gainesville, FL 32602

continued

COMPUTE! Classified is a low-cost way to tell over 350,000 microcomputer owners about your product or service.

Rates: \$25 per line, minimum of four lines. Any or all of the first line set in capital letters at no charge. Add \$15 per line for boldface words, or \$50 for the entire ad set in boldface (any number of lines.) Inquire about display rates.

Terms: Prepayment is required. Check, money order, American Express, Visa, or MasterCard is accepted. Make checks payable to COMPUTE! Publications.

Form: Ads are subject to publisher's approval and must be either typed or legibly printed. One line equals 40 letters and spaces between words. Please underline words to be set in boldface.

General Information: Advertisers using post office box numbers in their ads must supply permanent address and telephone numbers. Ad will appear in next available issue after receipt.

Closing: 10th of the third month preceding cover date (e.g., June issue closes March 10th). Send order and remittance to: Harry Blair, Classified Manager, COMPUTE!, P.O. Box 5406, Greensboro, NC 27403. To place an ad by phone, call Harry Blair at (919) 275-9809.

Notice: COMPUTE! Publications cannot be responsible for offers or claims of advertisers, but will attempt to screen out misleading or questionable copy.

Authorized

COMB

Liquidator

COMMODORE® COMPATIBLE ACCESSORIES

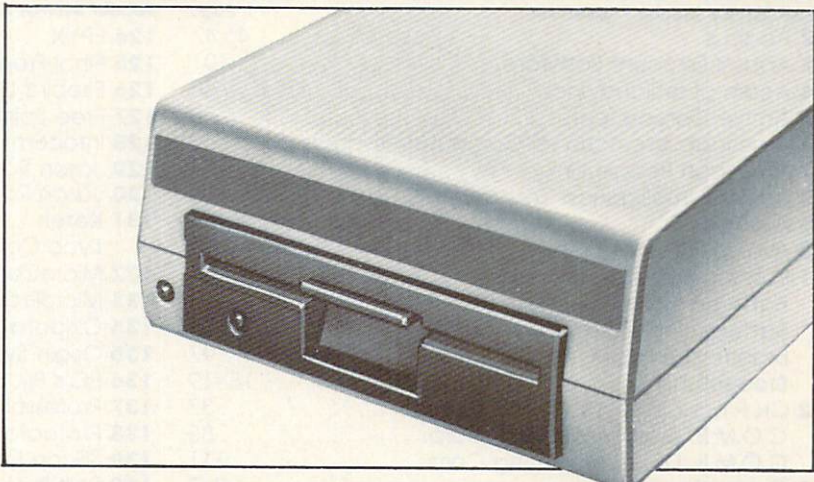

FAMOUS U.S. BRAND DISK DRIVE UNIT

These famous brand Disk Drives are rebuilt, like new, by factory technicians. They are at a **LOW liquidation price**, and carry a **Factory Warranty**.

Now, Make Quick Back-Up Copies Easily With a SECOND Disk Drive!

- Compatible With Commodore® C64™ and SX64 Computers for Maximum Efficiency.
- 2K RAM, 16K ROM. Maximum Storage of 170K Formatted Data, 35 Tracks.
- Uses 5¼" Floppy Diskettes. Serial Interface.
- Data Transfer Rate: 400 Bytes per Second.
- Second Serial Port for Chaining Second Drive or Printer.
- 3¾" H x 8" W x 15" D. 9½ lbs.

Original List Price \$269.00

Liquidation Price \$149

Item H-1807-3553-013
Shipping, handling: \$8.00 ea.

HARDWARE

LASER 128 - THE IIE COMPATIBLE FOR LESS THAN A COMMODORE! PRICES START AT \$395 W/DRIVE, RGB OR COMP VIDEO, A PAR & 2 SER. OUTPUTS, & EXP. SLOT. RUNS ALL MAJOR APPLE SOFTWARE. CALL FOR SYSTEM PRICES. LOWEST PRICES ON ACC'S & SW FOR ALL COMPUTERS. HEATHCO (813) 646-6300

MISCELLANEOUS

TI99/4A USERS-MICROpendium is a monthly journal dedicated to the 4A in continuous publication since 1984. Send \$17 for 1 year to MICROpendium, POB 1343, Round Rock, TX 78680. Or send \$2 for sample.

Repair your own C64 and save \$ with my easy to follow illustrated repair manual using few or no tools. Send \$7.50 to Higher Electronics, POB 177, Tyrone, PA 16686

SHOP VIA CATALOG! Get the latest in over 2500 items all at wholesale prices! Free shipping! 68 p. color catalog \$25 (refundable). FRANCO BUCCI, 2 Glenhaven, Glenolden, PA 19036

LEARN TO PLAY THE MOST FASCINATING STRATEGY GAME IN THE WORLD. Easy to learn, but a challenge for any game player. Send \$4.95 + \$1 s/h for 48p book, cardstock GO board & 81 plastic pieces. Moneyback Guarantee. FREE CATALOG of books & games. ISHI PRESS, 1101 San Antonio, Rd., #302, Mt. View, CA 94043 or (415) 964-7294

DISK SALE!

5 YEAR WARRANTY! PREMIUM QUALITY!

Guaranteed 100% error free, money-back satisfaction guarantee! Made by top USA makers, not "seconds". We buy millions from the factory. We can't resist the maker, but you'll recognize them as among the highest quality, premium diskettes made! Order BULK (N-pak) for no sleeve or box, BOXED IN TENS (D-pak) or BOXED IN 20's (J-pak) with label, sleeve, box and tabs. Order D-pak, add 2¢ per disk to boxed prices.

FROM 29¢

PRICES ARE PER DISK	BULK Order sleeves separately	BOXED Add D or J after each
	100 500 1K	10 25 100 500 1K
For the Apple II, II+, IIe, IIC #UDA	33¢ 31¢ 29¢	40¢ 38¢ 37¢ 36¢ 34¢
SS/DD for single side computers #UD1	34¢ 32¢ 29¢	41¢ 39¢ 38¢ 37¢ 35¢
DS/DD for IBM-PC and compatibles #UD2	35¢ 33¢ 29¢	42¢ 40¢ 39¢ 38¢ 36¢
DS/Hi-Density for IBM AT #UAT	1.59 1.49 1.39	1.71 1.61 1.64 1.54 1.44
DD/DD colored disks #UC2	65¢ 62¢ 56¢	76¢ 74¢ 69¢ 67¢ 61¢
3½", single side for Mac #UD3	1.19 1.15 99¢	1.51 1.29 1.19 1.15 99¢
3½", double side for Mac & Amiga #UD6	1.39 1.27 1.19	1.66 1.49 1.39 1.27 1.19
5¼", 24# white wave #SLV	4¢ 3.5¢ 3¢	Call for pricing
5¼", white tyvek #TYV	6¢ 5¢ 4.5¢	on qty's over 1000

UNI-NOTCH DISK NOTCHER, access 2nd side of disk, for Apple, Commo. #NN1 \$7.75
5¼" CLEANER KIT, cleaner disks & solvent for 45 cleaning! #NCK \$4.95
COLOR DISK ASSORTMENT, 25 disks w/svs, DS/DD, #UC2-ASST \$19.75 (79¢ ea)
A/B PARALLEL (RS232C) OR SERIAL (RS485) SWITCH BOX, your choice \$39
MONITOR GLARE SCREENS, for all 12" diag monochrome monitors #GLS \$13.88
ANTI-STATIC TOUCH STRIP, affixes to keyboard, grounds static #TMS \$9.95
COMPUTER DUST COVER, for IBM (ICOVIBM); for Apple (ICOVAPP) all vinyl \$4.95
BREAKOUT BOX, matches serial cables, economy solderless type #TO9 \$14.88

HOW TO ORDER: Pay by MC-Visa-Amex-COD, or send check with order. Min order \$20, add \$3 for UPS shipping +\$2 if COD (no extra charge for credit cards). We can ship open account to schools, min school purch order \$100. FOB Unitech. All orders must include daytime phone and STREET address. MONEY BACK 30-DAY SATISFACTION GUARANTEED. SEND FOR FREE CATALOG

UNITECH 200 HURLEY STREET
CAMBRIDGE, MA 02141-2176
IN MASS (617) UNITECH
(800)343-0472

FOUR PACK OFFICE SOFTWARE



NOTE: Software sold individually. Phone for Prices.

90-Day Ltd. Fac. Warranty.

- **General Ledger.** 8 Options. Chart Accounts, Custom Statements, More.
- **Inventory Management.** Track 1000 Items. Maintain Perpetual Records.
- **Payroll.** 24 Functions. Calculates Tax. Prints Checks. Interface Ledger.
- **Accounts Payable/Checkwriting.** Interfaces With General Ledger.

Mfr. List For Set of 4: \$199.80
\$39
Liquidation Price For Set of 4
Item H-1807-7025-059 Ship, handling: \$4.00 pkg.

TRACTOR FEED FROM COMMODORE®

Discontinued Model LOW Liquidation Price.

- Adapts Your Commodore 803 for Continuous Paper.
- Continuous Form Paper from 2¾" To 10" Wide.
- You Can Still Use Your Friction Feed.

90-Day Ltd. Factory Warranty. Commodore is a registered trademark of Commodore Electronics Ltd.

Mfr. List . . . \$39.95
\$19
Liquidation Priced At . . .
Item H-1807-7004-286
Shipping, handling: \$4.00 each

Toll-Free: 1-800-328-0609

Credit card customers can order by phone, 24 hours a day, 7 days a week.

SEND TO: Item H-1807
C.O.M.B. Direct Marketing Corp.
1405 Xenium Lane N/Minneapolis, MN 55441-4494
Send the items indicated below. (Minnesota residents add 6% sales tax. Sorry, no C.O.D. orders.)
Send Disk Drive(s) Item H-1807-3553-013 at \$149 each plus \$8 each for shipping, handling.
Send Software Package(s) Item H-1807-7025-059 at \$39 each plus \$4 each for shipping, handling.
Send Tractor Feed(s) Item H-1807-7004-286 at \$19 each plus \$4 each for shipping, handling.
 My check or money order is enclosed. (No delays in processing orders paid by check).
Charge: VISA MasterCard American Express®
Acct. No. _____ Exp. / _____

PLEASE PRINT CLEARLY
Name _____
Address _____
City _____
State _____ ZIP _____
Phone () _____
Sign Here _____

Sales outside the 48 contiguous states are subject to special conditions. Please call or write to inquire.

COMB COMB COMB COMB COMB

Advertisers Index

Reader Service Number/Advertiser	Page	Reader Service Number/Advertiser	Page
102 Abacus	46,47	124 EPYX	43
103 Abby's Discount Software	101	125 Final Frontier Software	88
104 Acorn of Indiana, Inc.	78	126 Firebird Licensees, Inc.	IBC
105 Active Components	20	127 Free Spirit Software, Inc.	28
106 American International Computer Products	67	128 Infocom	26-27
107 American People Link	48	129 Jason Ranheim	88
108 Artificial Intelligence Research Group	96	130 Jason Ranheim	112
109 Atari Corp.	28,63,64	131 Ketek	31
110 Avalon Hill Game Co.	16	Lyco Computer	40-41
111 Banana Software, Inc.	108	132 MicroComputer Services	106
Batteries Included	21	133 MicroProse Simulation Software	45
Batteries Included	33	134 Okidata	23
Brantford Educational Services	97	135 Origin Systems Inc.	BC
Brøderbund	18-19	136 PC's PLUS	106
112 CH Products	37	137 Professor Jones	108
C.O.M.B. Direct Marketing Corp.	85	138 Protecto	57-59
C.O.M.B. Direct Marketing Corp.	111	139 Silicon Express	53
113 CompuServe	2-3	140 Soft-Byte	96
114 ComputAbility	102-103,109	141 Softsync, Inc.	39
115 Computer Mail Order	104-105	142 Springboard	4
116 Covox, Inc.	108	143 subLOGIC Corporation	11
Digital Solutions, Inc.	IFC-1	144 Thomson	25
117 Duplicating Technologies, Inc.	70	145 Unitech	111
118 Electronic Arts	7		
119 Electronic Arts	12-13		
120 Electronic One	107		
121 Enlightenment Inc.	51		
122 EPYX	15		
123 EPYX	35		

Classified Ads	110
COMPUTE! Books' Commodore 128 Collection	9
COMPUTE! Disk Subscription	65
COMPUTE! Subscription	17
Mastering Microsoft Works	29

GREAT PRODUCTS FOR YOUR COMMODORE

promenade C1™

The Eprom Programmer. Thoughtfully designed, carefully constructed, the *promenade C1™* is respected around the world for quality and value. The original software controlled programmer does away with personality modules and switches. Intelligent programming capability can cut programming time by 95%! With Disk Software..... still just \$99.50

CARTRIDGE MATERIALS:

CPR-3 - Three socket board, case and 3 eproms, for use with CAPTURE™	29.95
PCC2 - Two 2732 (4K) or 2764 (8K) eproms. For '64 or '128 in 64 mode	4.95
PCC4 - Four sockets for 2764, 27128 or 27256 (32K) eproms. Bank switching	17.95
PCC8 - Like the PCC4 but twice the capacity. For multiple programs	29.95
PRB4 - Four sockets, eprom & battery backed RAM combination	24.95
PTM2 - Basic 128 mode cartridge board. Two 2764 or 27128 eproms	5.95†
PTM4 - Four sockets, 27128 & 27256 eproms. 128 mode bank switcher	19.95†
PCCH2 - Plastic case for above cartridges (except PCC8)	2.25

Eproms - Always in stock at competitive prices.

†available June '86.
*when in 64 mode.

EPROM ERASERS:

Datarase - Hobbyist eprom eraser, 2 at a time, 3 to 10 minutes	34.95
PE14 - Industrial quality eraser, 7 to 9 at a time	79.95
Starter Set - CAPTURE™ , <i>promenade C1</i> and one CPR3 kit	149.95
Deluxe Set - CAPTURE™ , <i>promenade C1</i> , Datarase and two CPR3 kits	199.95

SHIPPING & HANDLING: USA - UPS SURFACE \$3.00

FOREIGN (AIR MAIL ONLY) \$13.00



JASON-RANHEIM

1805 INDUSTRIAL DRIVE
AUBURN, CA USA 95603

TO ORDER TOLL FREE 800-421-7731
FROM CALIFORNIA 800-421-7748
TECHNICAL SUPPORT 916-823-3284
FROM OUTSIDE USA 916-823-3285
MC, VISA, AMEX WELCOME

Merry savings to all -

1 Year Gift Subscription to Compute! — \$18.
Save 50% a year off the \$36 cover price.

Gift to _____ (please print)

Address _____

City/State/Zip _____

We'll send special Gift Cards for you to give to your friends.
To give more gifts, enclose a list.

Your Name _____

Address _____

City/State/Zip _____

Check or M.O. enclosed Bill me Visa

MasterCard AmEx (Use 800 number, please)

Card # _____ Exp. date _____

Signature _____

Or call toll free 1-800-247-5470

(Iowa 1-800-532-1272). Rates good in U.S. only and
subject to change. Outside the 50 States add \$6 (U.S.).

Special Holiday Package only \$58

1 year Gift Subscription to
Compute!

PLUS 1 year subscription to
Compute!'s Disk.

Indicate computer to be used:

IBM Atari Apple Commodore

All orders must be prepaid.
Add \$9 per year for postage
outside U.S.

& to all a great gift.

S

M7092

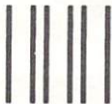

NO POSTAGE
NECESSARY
IF MAILED
IN THE
UNITED STATES

BUSINESS REPLY MAIL

FIRST CLASS

PERMIT NO. 7478

DES MOINES, IOWA

POSTAGE WILL BE PAID BY ADDRESSEE

COMPUTE!

PO BOX 10954
DES MOINES, IOWA 50347



A rare species of interactive
illustrated fiction for the
Commodore 64/128,
Amiga and Atari 520st

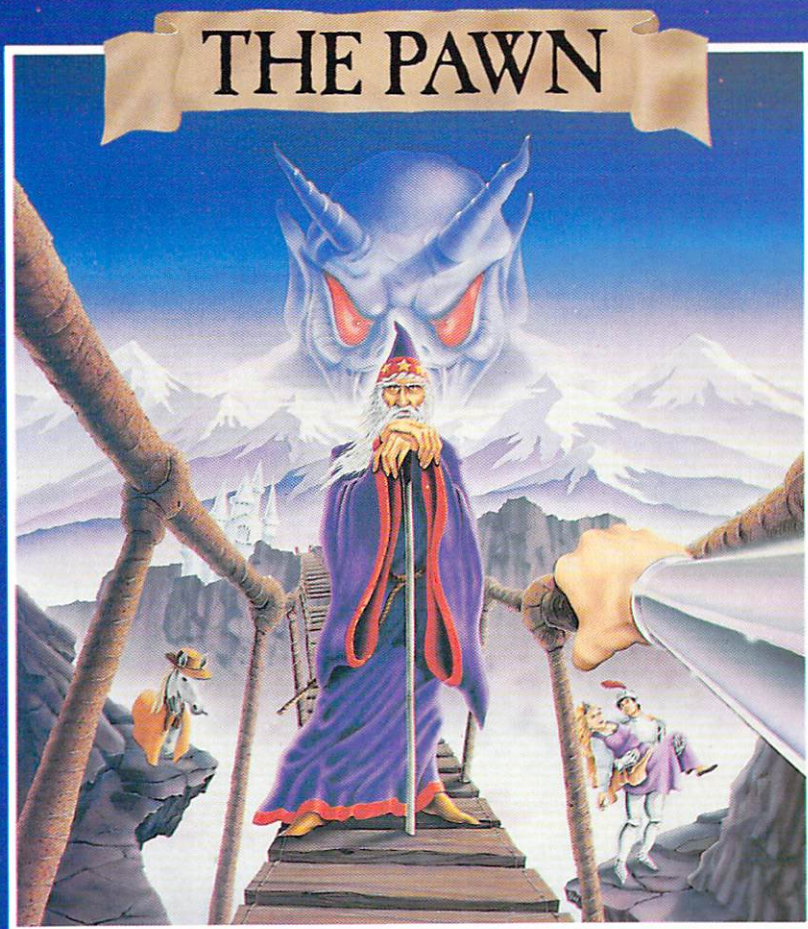

AUTHORS

Commodore version available April 1986



FIREBIRD LICENSEES
PO BOX 49, RAMSEY, NJ 07446

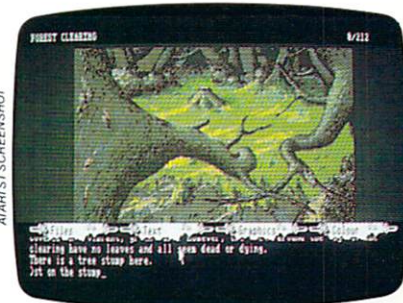

ATARI ST SCREENSHOT

The story is absorbing, humorous, lively, full of intrigue and puzzle, yet subtle enough to appeal to the beginner and the hardened adventurer alike.

'The Pawn' understands **plain English**, it knows the size, volume and weight of the game objects, their texture, and their magical properties (in fact the program stores 135 pieces of information for each object).

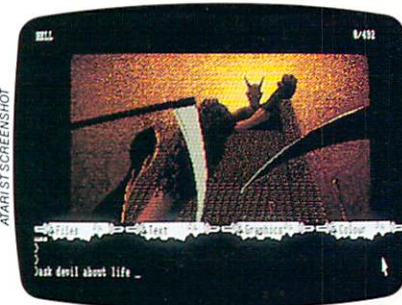

ATARI ST SCREENSHOT

The game is **truly** interactive, each character in the plot has a personality (even the animals!) and will respond intelligently to conversation...

'The Pawn' and further adventures will be available for all leading personal computers.

Guaranteed to make a major impact on the market.

FIREBIRD HOTLINE ☎ 201 934 7373

COMMODORE AMIGA™

COMMODORE 64/128™

ATARI 520ST™

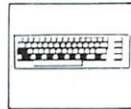
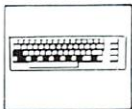
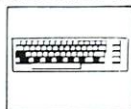

COMMODORE 64/128 AND COMMODORE AMIGA ARE TRADE MARKS OF COMMODORE BUSINESS MACHINES ATARI 520ST IS A TRADE MARK OF THE ATARI CORPORATION

From Origin comes an all new version
of the Computer
Classic,

Ultima® I

Available on Apple®

T is a dark time. The evil Wizard, Mondain, sends forth relentless hordes of his daemonic minions to ravage the lands of Britannia. Thou art the one of whom the Prophets speak. The champion who will track Mondain deep into the darkest depths of the earth, to the farthest reaches of space and time, to vanquish this immortal foe.

The original Ultima® I was a pioneering product that established new



standards in fantasy role-playing games and started what has become the best selling saga in

the history of computer gaming. Now, Origin Systems brings you the new Ultima® I, completely rewritten in assembly language and employing state of the art graphics.

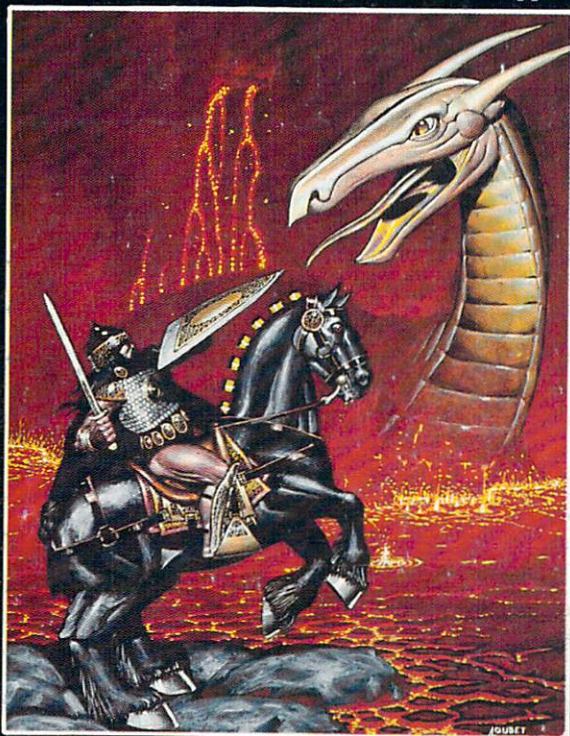

Journey back to the First Era of the Dark Ages and embark on the original quest of the Ultima® chronicles.

ORIGIN
SYSTEMS INC.

340 HARVEY ROAD, MANCHESTER, NH 03103 (603) 644-3360



AUTODUEL™ is a futuristic fast-paced strategy role-playing game where the right of way goes to the biggest guns.

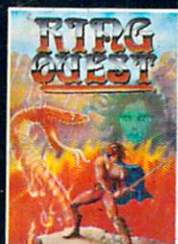

RING QUEST™ is a graphic adventure where you must traverse a land fraught with perils in order to put an end to the havoc caused by the Ring of Chaos.

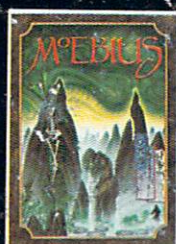

MOEBIUS™ takes you through the elemental planes of a colorful Oriental world of fantasy and adventure in search of the Orb of Celestial Harmony.

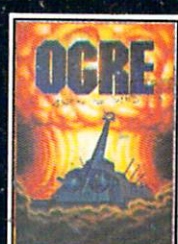

OGRE™ is a strategy game fought on the nuclear battlefield of tomorrow as an inhuman juggernaut Cyber-tank battles conventional forces.

Ultima® is a registered trademark of Richard Garriott/Ring Quest™ is a trademark of Origin Systems, Inc./Moebius™ is a trademark of Greg Malone/Ogre® and Autoduel® are registered trademarks of Steve Jackson Games, Inc./Apple™ is a trademark of Apple Computer, Inc. Authors wanted, Call us today.