

WIN  
A Dream  
Computer system!!  
See page 85.

All-Time Best-Selling Commodore Games

# COMPUTE!'S GAZETTE

\$3.00  
December 1987  
Issue 54, Vol. 5, No. 12  
ISSN 0737-3716  
02220 \$4.25 Canada

FOR **COMMODORE** PERSONAL COMPUTER USERS

## Crossroads

One of our finest Commodore 64 arcade-style games ever—packed with variety, nonstop action, and constant challenge.

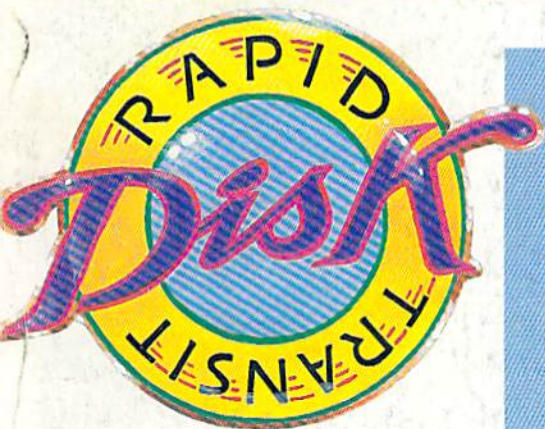

The fastest file copier we've ever published—and easy to use. For the 64.

### Also In This Issue:

Instant-80 For SpeedScript

Keyfig Your CP/M Keyboard

The GEOS Column: Trash Restorer

Software Reviews

And More

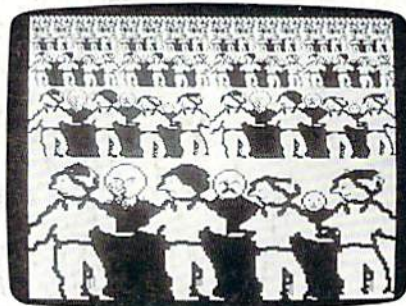

## Grafnastics

Fine-tune your 64 graphics for world-class performance.

## PrintScreen

All you could want from a screen dump—redefined characters, hi-res graphics, even sprites.

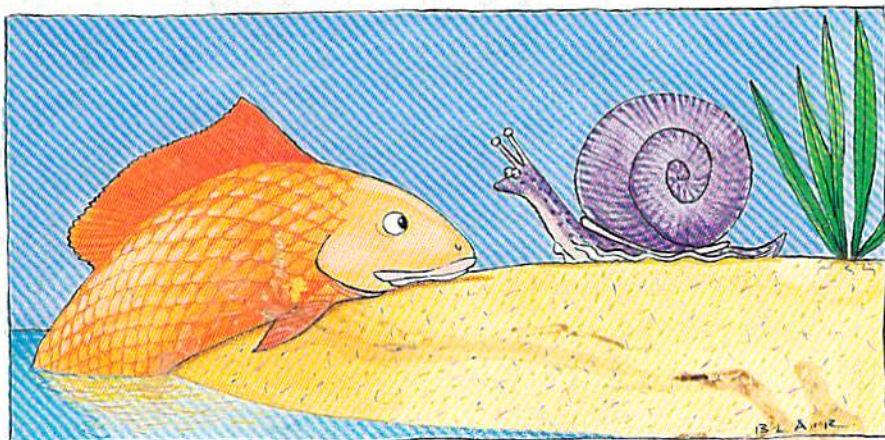

## Animal Match

A memory game for the 64 with great graphics and sound for players of all ages.



0 71486 02220 6

# "Finally, The Right Stuff"

-NY Times (Aug. 25, 1987)

Strap yourself into Chuck Yeager's Advanced Flight Trainer.™ The only flight simulation co-designed by the greatest test pilot ever. And with action so fast, even experienced pilots 'auger in! The right stuff is right here.

Test the limits of 14 different aircraft using Yeager's own evaluation checklist. From the classic WWI Sopwith Camel to the mach-speed SR-71 Blackbird. Push the experimental XPG-12 to the edge of space.



Fly formation on Yeager's wing through Dead Man's Slalom. Catch the breathtaking fear of a Hammerhead stall, the adrenaline rush of an aileron roll, the thrill of your first Cuban 8.

Race computer opponents through white-knuckle courses. Bolt past obstacles and run narrow gates. Skim the ground at top speed, wing-to-wing with your rival. View the action from a chase plane or the tower.

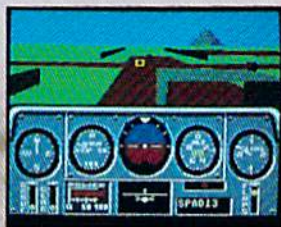

Seat-of-the-pants flying in the only simulation with over forty years of experience. Yeager insisted on actual aircraft specs and his own flight evaluation charts. Climb into the cockpit and see if you've got the 'right stuff'.

HOW TO ORDER: Visit your retailer or call 800-245-4525 for direct VISA or MasterCard orders (in CA call 800-562-1112). The direct order price is \$39.95 for the IBM version and \$34.95 for the C64 version. Send a U.S. check or money order to Electronic Arts Direct Sales, P.O. Box 7530, San Mateo, CA 94403. Add \$3 for shipping and handling (\$5 Canadian). Please allow 1-2 weeks for U.S. delivery. Coming for the Apple II. IBM is a registered trademark of International Business Machines, Inc. C64 is a registered trademark of Commodore Electronics Limited. Software © 1987 Ned Lerner.



ELECTRONIC ARTS®

PHOTO COURTESY NORTHROP AVIATION/ALLEN QUINN  
Headline quote © 1987 by The New York Times Company.  
Reprinted by permission.

# ST MADE AGE NEWS.

These days, the biggest story in the news is geoPublish. The page-making program for GEOS-equipped 64's and 128's that replaces lifeless layouts with page after page of powerful, punchy professionalism.

## Freedom of the press.

Actually, geoPublish is very patriotic software. After all, what other application guarantees your freedom of self-expression? Well, geoPublish sure does. In fact, every piece it prints is dedicated to the preservation of your personality on paper.

Which means that finally, your newsletters never need to look like anyone else's, ever again.

All you do is draw a bunch of columns for your master layout. They could be two, four or sixteen across the page. They could be short and squat, or long and skinny. It's your call. After that, you just "pour" your geoWrite document, text, graphics and all—into column after column. Page after page. Everything fills up automatically until it fits firmly into your

finely fashioned format.

## Extras! Extras! Read all about 'em!

As every editor knows, even the best stories need punching up before they go to press. Which is why geoPublish features an array of artistic appliances designed to earn your pages a place in the history books.

You can resize text. Change fonts. Even insert or delete graphics anywhere on the page. You can lay text over graphics. Graphics over text. Or even wrap text *around* graphics.

And if your image doesn't fit, no problem. The proportional scaling tool can shrink or enlarge any art, be it your original or the stuff you find in Print Shop.™

Finally, those of you intent on making banner headlines should know that geoPublish doesn't wimp out

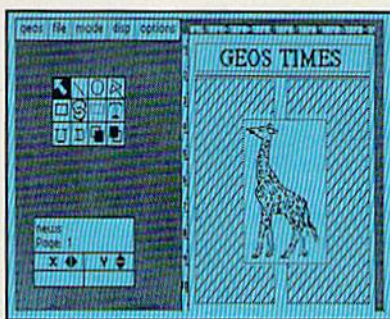

when it comes to headlines. It screams them out, with genuine, newspaper-sized, 96 point megafonts.

Now, if you think that sounds terrific on paper, just wait until you see it printed out on a Laser-Writer.™

## We've saved the best news for last.

And now, for the best part: you can create and save not one, but hundreds of layouts for later use.

And because it's part of the GEOS family, you can fully integrate text and graphics from all your other programs into every geoPublish piece you print.

So now that you know the latest scoop in software, why not subscribe to geoPublish yourself? Who knows? With stuff like this, you could be making front page news in no time.

To order call 1-800-443-0100 ext. 234

**geoPublish \$69.95**

(California residents add 7% sales tax.)

\$2.50 US/\$5.50 Foreign for shipping and handling. Allow six weeks for delivery.

Commodore and Commodore 64 are trademarks of Commodore Electronics, Ltd. GEOS, geoPublish and Berkeley Softworks are trademarks of Berkeley Softworks.

 **Berkeley  
Softworks**

The brightest minds are working at Berkeley.

**GEOPUBLISH**





1987 - Expanding Scenery disk coverage; East Coast, Japan, & Europe



1986 - Flight Simulator II for the 68000 computers



1985 - High-performance Jet flight simulator for the IBM, Commodore 64, and Apple II computers



1982/1983 - Microsoft Flight Simulator & Flight Simulator II



1979 - 3D graphics applied to the original FS1 Flight Simulator for the new Apple II and TRS-80 computers

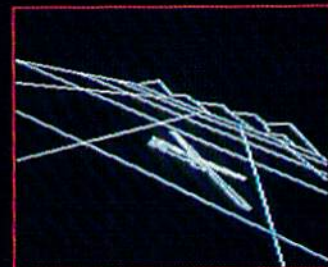

1977 - SubLOGIC's 3D graphics package in BASIC and M6800 Assembly Language

## Ten Years of Technology and Dedication

Some say our technology has helped us define the state of the art in flight simulation. We believe our ten years of dedication have gotten us where we are today.

SubLOGIC's first black & white 3D graphics routines, developed in 1977, paved the way for our introduction to flight simulation and aerial combat gaming theory. Our second-generation Flight Simulator II was so well conceived that even we find it difficult to improve upon. Jet's spectacular land and sea battle scenarios set another classic milestone in state-of-the-art simulation gaming. Scenery concepts incorporated into SubLOGIC flight simulation products right from the start continue to evolve as we introduce new, more beautifully detailed areas of the world to explore. And coming in 1988 - a flight control yoke for even more realism!

We invite you to help us celebrate our first decade of success, and share in our anticipation of the next ten years to come. SubLOGIC tenth-anniversary promotional shirts and posters are available at your dealer or directly from SubLOGIC. See your dealer, or write or call us for more information.

**subLOGIC**  
 Corporation  
 713 Edgebrook Drive  
 Champaign IL 61820  
 (217) 359-8482 Telex: 206995  
**ORDER LINE: (800) 637-4983**  
 (except in Illinois)



# GAZETTE contents

December 1987 Vol. 5, No. 12

## features

Best Sellers! Commodore Games That Live On and On <i>Keith Ferrell</i> .....	18	*
Gazette Readership Survey .....	24	*

## reviews

EOS: Earth Orbit Stations <i>James V. Trunzo</i> .....	28	64
Dan Dare: Pilot of the Future <i>Neil Randall</i> .....	30	64
1541/1571 Drive Alignment System <i>Art Hunkins</i> .....	31	128/64
Street Sports Baseball <i>Robert Bixby</i> .....	32	64
The Advanced OCP Art Studio <i>Robin and David Minnick</i> .....	34	64

## games

Crossroads <i>Steve Harter</i> .....	38	64
Snake Pit <i>Michael L. Hall</i> .....	42	64
Root Race <i>Sean D. Wagle</i> .....	44	64

## education/home applications

Word Find <i>Keith Murray</i> .....	46	128/64/+4/16
Animal Match <i>David Wright</i> .....	48	64
Computing for Families: So Where Is the Robot? <i>Fred D'Ignazio</i> .....	68	64

## programming

Machine Language for Beginners: Strings <i>Richard Mansfield</i> .....	54	128/64
BASIC for Beginners: Working with Strings <i>Larry Cotton</i> .....	58	128/64/+4/16
Hints & Tips: Quick and Easy .....	70	128/64/+4/16
Power BASIC: Power Pause <i>James Host</i> .....	74	128/64
Instant-80: True 80-Column Preview for SpeedScript <i>Glen Mackinnon</i> .....	76	64
Customize Your 128's CP/M Keyboard <i>James Adams</i> .....	82	128
Grafnastics <i>Robert Bixby</i> .....	88	64
Disk Rapid Transit <i>Ken Turcotte</i> .....	91	64
Dynamic Screen <i>André Delisle</i> .....	92	128/64/+4/16
PrintScreen <i>James Host</i> .....	93	64

## departments

The Editor's Notes <i>Lance Elko</i> .....	6	*
Gazette Feedback <i>Editors and Readers</i> .....	10	*
The GEOS Column: More on Strings <i>John Howard</i> .....	52	64
Simple Answers to Common Questions <i>Tom R. Halfhill</i> .....	56	*
Horizons: What Is This, the Runaround? <i>Todd Heimarck</i> .....	62	*
User Group Update <i>Caroline D. Hanlon</i> .....	86	*
Bug-Swatter: Modifications and Corrections .....	111	*
News & Products .....	112	*

## program listings

How to Type In COMPUTE!'s Gazette Programs .....	138	*
The Automatic Proofreader .....	140	128/64
MLX: Machine Language Entry Program for Commodore 64 .....	142	64
Advertisers Index .....	148	*

\*=General, 64=Commodore 64, +4=Plus/4, 16=Commodore 16, 128=Commodore 128

COMPUTE!'s GAZETTE is published monthly by COMPUTE! Publications, Inc., 825 7th Avenue, New York, NY 10019 USA. Phone: (212) 265-8360. Editorial offices are located at 324 West Wendover Avenue, Greensboro, NC 27408. Domestic Subscriptions: 12 issues, \$24. POSTMASTER: Send address changes to COMPUTE!'s GAZETTE, P.O. Box 10957, Des Moines, IA 50340. Second class application pending at Greensboro, NC 27403 and additional mailing offices. Entire contents copyright ©1987 by COMPUTE! Publications, Inc. All rights reserved. ISSN 0737-3716.  
COMPUTE! Publications, Inc. is part of ABC Consumer Magazines, Inc., one of the ABC Publishing Companies: ABC Publishing, President, Robert G. Burton; 1330 Avenue of the Americas; New York, New York 10019.

# editor's notes

As we are about to enter 1988, our fifth year of GAZETTE publication, we would like to thank you for your continued support and enthusiasm. The mail, programs, and articles we receive constantly reflect your strong interest and involvement. Despite the thousands of quality programs published commercially and in Commodore-specific magazines over the years, we still see increasingly innovative and unique programs—and this is exemplified in this issue, perhaps our best bundle of Commodore software in any of our 1987 issues.

The theme of this issue is games, and we've assembled a group that will appeal to players of all interests, ages, and skill levels. "Crossroads," in the opinion of many here, is the best 64 arcade-style shoot-'em-up we've ever published. In terms of playability, challenge, and action, it rivals many commercially successful games. "Snake Pit," for one or two players, adds some interesting new twists to the popular *Blockade* genre of action games. The graphics are excellent, and, at the higher speed levels, Snake Pit will challenge even the best arcade player. For those who prefer strategy to action, the unique and clever "Root Race" fits the bill. Both children and adults will enjoy "Animal Match," which features outstanding graphics and sound and is a fine educational tool. And for word puzzle buffs, there's "Word Find."

Over the years, GAZETTE has offered a number of applications and utilities that have proven very popular with our readers—*SpeedScript*, "Meta-BASIC," "TurboDisk," and "Ultrafont+," to name a few. This issue features several programs that would make our "best utilities" list. "Disk Rapid Transit" is a file copier—for BASIC or machine language programs—that rivals and even surpasses many commercially available ones. It's lightning fast and very easy to use. It works with one or two 1541 or 1571 disk drives, and it can copy a 130-block file in only 35 seconds (five times faster than the built-in DOS routines of the 1541).

"PrintScreen" is easily the most comprehensive 64 screen dump we've published. It prints out screens with re-defined characters, hi-res graphics, and

sprites. And it works with most popular printers. It can be used with this month's "Power BASIC" offering, "Power Pause," which, with the press of a key, freezes your screen whether a listing is scrolling by or you're in the middle of an action game.

If your interest lies in 64 graphics, "Grafnastics" is a must. This program takes your hi-res art and offers you unique creative control for a multitude of special effects. Included are features such as mirror, reverse, rotate, and perspective.

Next month, the 64 version of *SpeedScript* will be four years old. But user interest has by no means waned. We still receive a large number of *SpeedScript* enhancers and support utilities, the best of which we publish every few months. This issue includes "Instant 80," which adds a fast, true 80-column preview to *SpeedScript* documents.

While Charles Brannon's *SpeedScript* has made its fair donation to Commodore archives, so has another GAZETTE feature: Richard Mansfield's column, "Machine Language for Beginners." This has been a regular part of GAZETTE since the first issue, July 1983. This month marks his final column. As frequently happens with changing roles, his recent promotion to vice president/editorial director for COMPUTE! Publications is requiring more and more of his time. We know from reader mail that his column has served many of you well and has consistently clarified one of the most difficult areas of programming. But we're not abandoning the topic. Next month's issue will debut a new column, "Machine Language Programming" by Associate Editor Jim Butterfield. As many of you know, Jim has been a key figure in the Commodore community since 1979. Jim will focus on various areas of ML programming, some for beginner levels, some for advanced.

While planning this issue's main feature—"Best Sellers! The Commodore Games That Live On and On"—it occurred to us that we were just as curious about the topic as any of our readers could be. What are the all-time best-selling games for the Commodore 64? Keith Ferrell, our features editor, posed this question to 13 leading software

publishers, and the results, in many cases, were surprising.

In 1988, we'd like to get to know you better. On page 24, you'll find the "GAZETTE Readership Survey," a questionnaire for all interested readers. With the compiled information from the responses, we can get direct feedback from you, enabling us to better meet your interests in 1988. We're looking forward to hearing from you. Have a safe and happy holiday season.



Lance Elko  
Editor

COMPUTE! Publications, Inc., is seeking to fill the following in-house editorial positions:

**Assistant Technical Editor**—Requires extensive experience with microcomputers, knowledge of machine language. Experience or training in editing or writing. Undergraduate degree preferred, experience in lieu of degree considered.

**Microcomputer Programmer**—Requires proficiency on one or more of the following computers: IBM-PC, Apple, Commodore, Atari. College degree preferable with coursework in BASIC. Proficiency in BASIC programming. Extensive machine language experience a plus.

Send résumé and salary history in confidence to:

Personnel Department  
COMPUTE! Publications, Inc.  
P.O. Box 5406  
Greensboro, NC 27403

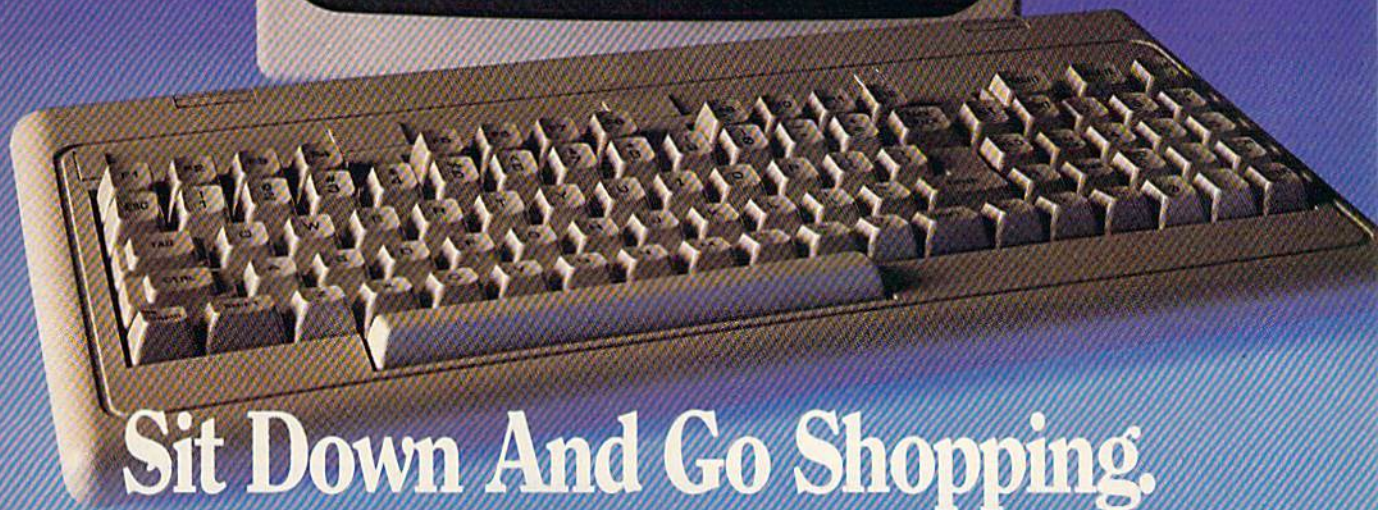

## Sit Down And Go Shopping.

**CompuServe takes you on a coast-to-coast shopping spree from the comfort and convenience of your home.**

Now you can shop the entire country through THE ELECTRONIC MALL™ from CompuServe. Stop in online at Waldenbooks, Express Music, even the Metropolitan Museum of Art. It's an easy and exciting way to buy goods and services from the nation's top merchants and businesses without ever having to leave home.

Plan your shopping adventure by department: Apparel & Accessories, Automotive, Books & Periodicals, Gifts & Novelties, Computing, Gourmet & Flowers, Hobbies & Toys, Merchandise & Electronics, Online Services, Premium Merchants, Music & Movies, Health & Beauty, Financial, Travel & Entertainment, Office & Supplies, Sports & Leisure.

You can also join Comp-u-store, a computerized discount shopping service. Access over 250,000 products with savings of up to 50%.

**Take the 15-Minute Shopping Comparison Test:**

Here's what you can do in 15 minutes shopping THE ELECTRONIC MALL way:

- Look up the latest in computer accessories.
- Select one and enter the order command.
- Shop for unusual and unique gifts for every member of the family.
- Get information on that new car you've been thinking about buying.
- Request a department store catalog. Pick out a new wardrobe. Toys. Tools. Anything you wish.
- Place your order.

Compare all that with what you can do in 15 minutes of shopping the old way:

- Round up the family and get in the car.

**THE ELECTRONIC MALL—another valuable service from the vast world of CompuServe.**

Only CompuServe subscribers can shop online in the fabulous ELECTRONIC MALL. So join now and find an exciting selection of top-quality merchandise and useful product information services 24 hours a day, seven days a week.

CompuServe Information Services bring you information, entertainment, personal communications and more. You can access CompuServe with almost any computer and modem.

Start your own cross-country shopping spree today. To buy a CompuServe Subscription Kit, see your nearest computer dealer. To receive our informative brochure or to order direct, call or write.

## CompuServe®

Information Services, P.O. Box 20212  
5000 Arlington Centre Blvd., Columbus, OH 43220

**800-848-8199**

In Ohio and Canada, call 614-457-0802

An H&R Block Company

<b>Publisher</b>	James A. Casella	<b>Typesetting</b>	Terry Cash, Carole Dunton									
<b>Editorial Director</b>	Richard Mansfield	<b>Illustrator</b>	Harry Blair									
<b>Managing Editor</b>	Kathleen Martinek	<b>Group Advertising Director/ Consumer Electronics</b>	Peter Johnsmeyer									
<b>Associate Publisher</b>	Selby Bateman	<b>Advertising Director</b>	Bernard J. Theobald, Jr.									
<b>Editor, COMPUTE! and COMPUTE!'s Gazette</b>	Lance Elko	<b>Production Coordinator</b>	Kathleen Ingram									
<b>Assistant Editors, COMPUTE! and COMPUTE!'s Gazette</b>	Rhett Anderson, Randy Thompson, Clifton Karnes	<b>Customer Service Manager</b>	Diane Longo									
<b>Production Director</b>	Tony Roberts	<b>Dealer Sales Supervisor</b>	Jose Cruz									
<b>Editor, COMPUTE!'s Atari ST Disk &amp; Magazine and COMPUTE!'s PC Magazine</b>	Tom R. Halfhill	<b>Individual Order Supervisor</b>	Cassandra Green									
<b>Editor, COMPUTE!'s Apple Applications Magazine</b>	Gregg Keizer	James A. Casella, Group Vice President Richard Mansfield, Vice President, Editorial Director Richard J. Marino, Vice President, Advertising Sales Ilene Berson Weiner, Vice President, Production										
<b>Features Editor</b>	Keith Ferrell	<b>Editorial Board</b>										
<b>Technical Editor</b>	Ottis R. Cowper	Richard Mansfield, Kathleen Martinek, Selby Bateman, Lance Elko, Tom R. Halfhill, Stephen Levy										
<b>Assistant Technical Editors</b>	Dale McBane, Jim Fuchs	Robert Lock, Founder and Editorial Consultant										
<b>Assistant Editor, COMPUTE!'s Atari ST Disk &amp; Magazine</b>	Todd Heimarck	<b>COMPUTE! Publications, Inc. publishes:</b>										
<b>Assistant Editor</b>	John Shadle	<table border="0"> <tr> <td><i>COMPUTE!</i></td> <td><i>COMPUTE! Books</i></td> <td><i>COMPUTE!'s Gazette</i></td> </tr> <tr> <td><i>COMPUTE!'s Gazette Disk</i></td> <td><i>COMPUTE!'s Apple Applications</i></td> <td><i>COMPUTE!'s PC Magazine</i></td> </tr> <tr> <td><i>COMPUTE!'s Atari ST Disk &amp; Magazine</i></td> <td></td> <td></td> </tr> </table>		<i>COMPUTE!</i>	<i>COMPUTE! Books</i>	<i>COMPUTE!'s Gazette</i>	<i>COMPUTE!'s Gazette Disk</i>	<i>COMPUTE!'s Apple Applications</i>	<i>COMPUTE!'s PC Magazine</i>	<i>COMPUTE!'s Atari ST Disk &amp; Magazine</i>		
<i>COMPUTE!</i>	<i>COMPUTE! Books</i>	<i>COMPUTE!'s Gazette</i>										
<i>COMPUTE!'s Gazette Disk</i>	<i>COMPUTE!'s Apple Applications</i>	<i>COMPUTE!'s PC Magazine</i>										
<i>COMPUTE!'s Atari ST Disk &amp; Magazine</i>												
<b>Assistant Features Editor</b>	Tom Netsel	<b>Editorial offices:</b> 324 West Wendover Avenue, Suite 200, Greensboro, NC 27408										
<b>Programming Supervisor</b>	Patrick Parrish	<b>Corporate offices:</b> 825 7th Avenue, New York, NY 10019 212-265-8360										
<b>Editorial Programmers</b>	Tim Victor, Tim Midkiff, William Chin, George Miller	<b>Individual Orders:</b> 800-346-6767 (In NY 212-887-8525) <b>(Single Copy)</b> 10:00 AM-12:30 PM; 1:30 PM-3:00 PM Monday-Friday										
<b>Buyer's Guide Coordinator</b>	Caroline Hanlon	<b>Dealer Sales:</b> 800-638-3822 (In NY 212-887-8566) 9 AM-5 PM Monday-Friday										
<b>Copy Editors</b>	Karen Uhlendorf, Karen Siepak, Jill Champion, Lori Sonoski	<b>Sales Representatives</b>										
<b>Editorial Assistant</b>	Mickey McLean	Jerry Thompson 415-348-8222										
<b>Submissions Reviewer</b>	David Hensley	Lucille Dennis 415-348-8222										
<b>Programming Assistants</b>	Troy Tucker, Joyce Sides	Tom Link 212-315-1665										
<b>Executive Assistant</b>	Debi Nash	Harry Blair 919-275-9809										
<b>Administrative Assistants</b>	Julia Fleming, Iris Brooks, Sybil Agee, Claudia Earhart	Address all advertising materials to: Kathleen Ingram, COMPUTE!'s Gazette 324 West Wendover Ave., Suite 200, Greensboro, NC 27408										
<b>Receptionist</b>	Anita Armfield	<b>Sales Offices</b>										
<b>Associate Editors</b>	Jim Butterfield Toronto, Canada	Northeast 212-315-1665										
	Fred D'Ignazio E. Lansing, MI	Mid-Atlantic 212-315-1665										
	David Thornburg Los Altos, CA	Southeast 919-275-9809										
<b>Contributing Editor</b>	Bill Wilkinson	<b>Sales Offices, Jules E. Thompson, Inc.</b>										
<b>COMPUTE!'s Book Division Editor</b>	Stephen Levy	1290 Howard Avenue, Suite 303, Burlingame, CA 94010										
<b>Assistant Editors</b>	Tammie Taylor, Robert Bixby, Lynne Weatherman, Forsyth Alexander	Midwest 312-726-6047										
<b>Programming Assistant</b>	David Florance	Texas 713-731-2605										
<b>Director of National Sales</b>	Joseph W. Hatcher	Pacific Northwest 415-348-8222										
<b>Production Manager</b>	Irma Swain	California 415-348-8222										
<b>Art Director</b>	Janice R. Fary	Arizona 415-348-8222										
<b>Assistant Art Director</b>	Lee Noel, Jr.	New Mexico 415-348-8222										
<b>Assistant Production Manager</b>	De Potter	Colorado 303-595-9299										
<b>Designer</b>	Tony Jacobson											
<b>Artists</b>	Robin Case, Kim Potts, Scotty Billings											

## Subscription Orders and Inquiries

COMPUTE!'s GAZETTE  
P.O. Box 10957, Des Moines, IA 50340

**TOLL FREE**  
**Subscription Order Line**  
**1-800-727-6937**

## COMPUTE!'s GAZETTE Subscription Rates

(12-Issue Year): US (one year) \$24. Canada, Mexico and Foreign Surface  
Mail \$30. Foreign Air Mail \$65.

The COMPUTE!'s GAZETTE subscriber list is made available to carefully screened organizations with a product or service which may be of interest to our readers. If you prefer not to receive such mailings, please send an exact copy of your subscription label to: COMPUTE!'s GAZETTE, P.O. Box 10958, Des Moines, IA 50950. Include a note indicating your preference to receive only your subscription.

MPA



Authors of manuscripts warrant that all materials submitted to COMPUTE!'s GAZETTE are original materials with full ownership rights resident in said authors. By submitting articles to COMPUTE!'s GAZETTE, authors acknowledge that such materials, upon acceptance for publication, become the exclusive property of COMPUTE! Publications, Inc. No portion of this magazine may be reproduced in any form without written permission from the publisher. Entire contents copyright © 1987 COMPUTE! Publications, Inc. Rights to programs developed and submitted by authors are explained in our author contract. Unsolicited materials not accepted for publication will be returned if author provides a self-addressed, stamped envelope. Where programs are included in an article submission, a tape or disk must accompany the submission. Printed listings are optional, but helpful. Articles should be furnished as typed copy (upper and lowercase, please) with double spacing. Each article page should bear the title of the article, date, and name of the author. COMPUTE! Publications, Inc., assumes no liability for errors in articles or advertisements. Opinions expressed by authors are not necessarily those of COMPUTE! Publications, Inc. COMPUTE! Publications assumes no responsibility for damages, delays, or failure of shipment in connection with authors' offer to make tape or disk copies of programs published herein.

Commodore 64, Plus/4, 16, and 128 are trademarks of Commodore Business Machines, Inc., and/or Commodore Electronics Limited. Other than as an independent supplier of quality information and services to owners and users of Commodore products, COMPUTE! Publications, Inc., is in no way associated with Commodore Business Machines, Inc., or any of its subsidiaries.



# Wizardry®

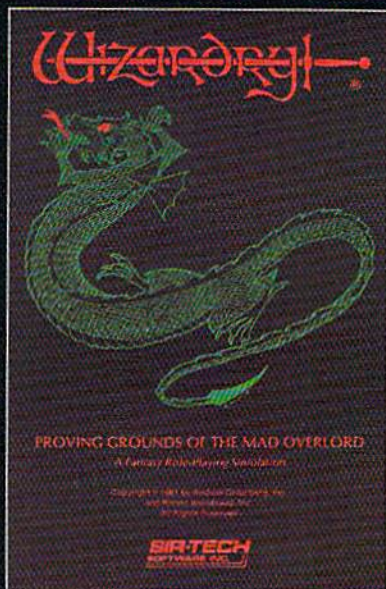

Also available for:  
Apple II Series,  
IBM PC & compatibles,  
Tandy 1000 SX & EX,  
Macintosh

Now the world of  
Wizardry comes to  
Commodore 64/128

## PROVING GROUNDS of the MAD OVERLORD



With your Commodore 64 or 128 you can now experience an exciting initiation into the internationally-acclaimed world of the Wizardry Gaming System.

Begin with the first scenario\*: Proving Grounds of the Mad Overlord. It challenges you to overcome devious tricks and sudden traps, strange and mysterious encounters, maze upon maze of puzzles, stimulating and intricate subplots and sophisticated themes. Ingenious multi-level, mind-bending tests abound with vile creatures, unspeakable villains, courageous adventurers and strong allies to hinder and help you achieve ultimate victory.

**SIR-TECH**

Sir-tech Software, Inc.,  
P.O. Box 245, Ogdensburg, NY 13669  
(315) 393-6633

© Registered trademark of Sir-tech Software, Inc.  
© Copyright by Sir-tech Software, Inc.  
Commodore is a registered trademark of Commodore International

**PLAY IT TO THE HILT!**

\* Many other Wizardry scenarios coming for Commodore players.

*Do you have a question or a problem? Have you discovered something that could help other Commodore users? We want to hear from you. Write to Gazette Feedback, COMPUTE!'s Gazette, P.O. Box 5406, Greensboro, NC 27403. We regret that, due to the volume of mail received, we cannot respond individually to programming questions.*

## The Way Scientists Count

I have a 64C computer and need to be able to make calculations such as 25 divided by 40,000, rounded off to .0006. However, when I do this, I get 6.25E-04. I thought the computer could go at least nine places to the right of the decimal point, but no matter what I try, I get this error message. Any ideas?

Rich Holzer

*The letter E in the answer doesn't mean error. The 64 automatically switches to scientific notation when numbers get too large or too small. The number 6.25E-04 is the 64's way of saying 6.25 times 10 to the negative 4th power, which is the same as 6.25 times .0001, or .000625. Your computer can handle up to nine digits of precision, of which only three are needed for the answer .000625.*

To see scientific notation in action, run the following program:

```
JB 10 A=1:B=1
RK 20 PRINT A,B
BA 30 A=A*10:B=B/10:GOTO20
```

## Printers Have A Quote Mode, Too

For the past ten months, I have enjoyed using the SpeedScript word processor. However, since my purchase of version 3.1, I have noticed a bug in the program. I have waited until now in the hopes that the bug would be mentioned in the magazine. Unfortunately, it hasn't.

Whenever SpeedScript attempts to print a line to the printer or the screen which contains an odd number of quotation marks followed by embedded format commands, the format commands are not interpreted correctly. On the printout, reverse video characters appear. For example, if I try to underline a word inside quotation marks, the control codes for enabling underlining

appear as reversed characters and the word is not underlined.

I believe that when SpeedScript encounters a single quotation mark while printing a document, the program thinks it's in the infamous quote mode.

Mark E. Chaloult

*For readers who don't know about quote mode, here is a brief demonstration. First, type a few words and press SHIFT-CLR/HOME. The screen clears. Now type something and include a single quotation mark (SHIFT-2). When you press SHIFT-CLR/HOME, you'll see a reversed heart following the quotation mark. The screen doesn't clear because the computer is in quote mode.*

Commodore printers (and printers that emulate Commodores) also have a quote mode. This is useful when you're printing out program listings that might contain various control characters.

The problem you're having is caused by quote mode, but it's not SpeedScript that's in quote mode, it's your printer. Either your printer or interface is in Commodore emulation mode, and while that mode is in effect, an odd number of quotation marks will put you into quote mode. The only suggestion we can make is that you check the manuals for your printer and interface to see if Commodore emulation mode can be defeated by a direct command or by changing the DIP switch settings.

## How Big Is Too Big?

What is the maximum size, in blocks, of a program you will accept? The program I wish to submit will be at least 190 blocks once it is completed. Is this too long?

Calvin Tran

*Yes. A program with a size of 190 blocks (nearly 50K) is far too long for us to publish. As a general rule, we try to limit BASIC programs to less than 8K (32 disk blocks). Machine language programs should be less than 4K (16 blocks). If the program is truly outstanding—the word processor SpeedScript or the game "Crossroads," for example—the rule can be stretched (up to 60 blocks for BASIC, up to 30 blocks for ML).*

The main reason for limiting program size is that readers must be able to type in the programs in a reasonable time.

*The listing for your 190-block program would take up at least 12 magazine pages, which is a lot of typing. A second reason is that space for program listings is limited; a 12-page program would probably displace four or more other programs.*

## Extended Background Color Mode

In a past Feedback question, you mentioned an extended background color mode for the 64. Could you explain how to use extended background color mode, and how it differs from normal text mode?

Matt Sulser

*The 64 and the 128 in 40-column mode can display 256 characters on the text screen. The first 128 (numbered 0-127) include characters, punctuation, and graphics symbols. Characters 128-255 are the reversed images of the first half of the character set. To see the complete set of available characters, see the user's guide that came with your computer. Look in the appendix which lists screen codes.*

On a normal text screen, only one background color is available. It's controlled by the register at location 53281. When you POKE 53281 with a number between 0 and 15, the entire screen changes color. Each character can have a different foreground color, but they all share a common background color.

The rules about color change when you enter extended background color mode. Instead of a single, global background color, you can choose from one of four available colors. Each character has a unique foreground color as well.

You pay a price for this added color capability. While extended background color mode is in effect, the number of available character shapes shrinks from 256 to 64. The number of background colors increases fourfold, but the number of characters is cut to a fourth. The 64 characters are 0-63 in the screen code table. If you'd prefer other characters, you'd have to create and install a custom character set (only the first 64 characters need be redefined).

Why 64 characters? Extended background color mode divides the character set into four separate groups, thus using up a total of 256 character definitions. The key to extended background mode is that each group of 64 characters has its own

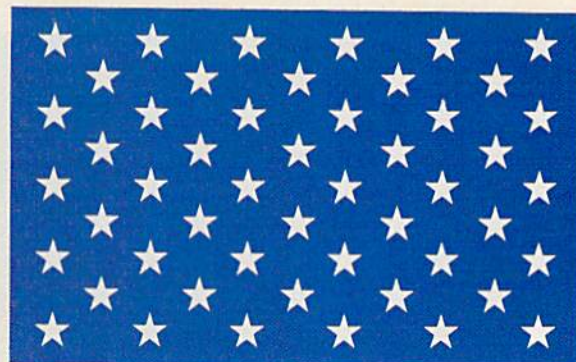

**WHY WAIT  
UNTIL NOV.  
1988 TO FIND**

**OUT WHO WILL WIN  
THE ELECTION WHEN  
YOU CAN FIND OUT  
RIGHT NOW?**

Who's going to win the wide-open presidential race in 1988? Bush? Jesse Jackson? Albert Gore? Pat Robertson?

Don't wait for the pundits and pollsters to predict the outcome. You can do a better job with **PRESIDENT ELECT, 1988 EDITION**.

And you can do it right now.

This fun and fast game is a realistic simulation of the upcoming election. It's a perfect holiday gift for armchair politicians of all ages, from the seasoned campaign follower to the youngster just learning about America's democratic process.

Most current and potential candidates are included, all rated for their socio-economic views, foreign policy position, and charisma. You're free to change these ratings or to create your own candidates. By taking into account various economic factors and world events, you establish the political climate of the election.

Then you hit the campaign trail, managing and playing the candidate(s) of your choice. Your fixed allocation of Political Action Points must be spent wisely; campaign stops, carefully planned to avoid fatigue. If you choose to debate, you'll be scored on your answers to such hot issues as protectionism, Nicaragua, and arms control.

After nine turns (each being a week), the computer declares the winner.

The computer can also play a game over and over again - with major parameters changed each time - so you can quickly see how a particular election might turn out.

If you predict the correct winner with this game, you'll gain more than satisfaction. You'll have the chance to win up to \$1988\* in SSI's President Elect Contest starting now. The sooner you send in your prediction, the greater your chance to win the whole \$1988.

Look for this political crystal ball at your local computer/software or game store today. All SSI games carry a "14-day satisfaction or your money back" guarantee. Write or call for a free color catalog of our full line.



**STRATEGIC SIMULATIONS, INC.**

1046 N. Rengstorff Avenue  
Mountain View, CA 94043  
(415) 964-1353

©1987 Strategic Simulations, Inc.

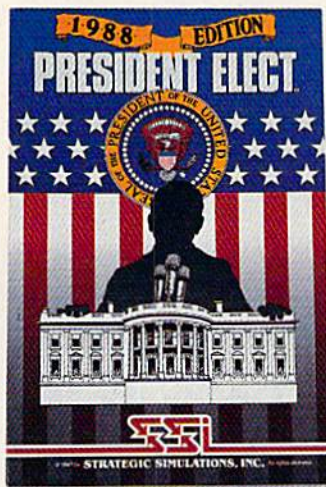

APPLE®  
C-64/128™  
IBM® or  
Compatible  
ATARI ST®

If there are no convenient stores near you, VISA and MC holders can order this \$24.95 game by calling toll-free 800-443-0100, x335. Or mail your check to SSI. (CA residents, add applicable sales tax.) Please specify computer format and add \$2.00 for shipping & handling.

**WIN UP TO \$1988\***  
**if you predict the election**  
**outcome with**  
**PRESIDENT**  
**ELECT.**  
\*See details in  
game box  
or contact  
SSI.

**COMMODORE®**

**MODEM  
30C**

**SAVE TIME AND MONEY.**  
Get important information...FAST.  
Telecommunications may be your ticket to personal success!

Your Telephone Resource Center

For Your Commodore 128  
64, SX-64, or VIC-20

Commodore  
modem / 30C

MODEL 1660

FOR YOUR **COMMODORE 128 or 64**  
**QUANTUMLINK™** Software Disk

COMMODORE® PRESENTS  
**QUANTUMLINK™**

The Online Service that's Easy-to-Use,  
Inexpensive, Useful and Fun!



You can participate in a  
**\$500,000  
TREASURE HUNT**  
Details on QuantumLink  
Huntends when prize  
is found at huntend.

Telecommunications Starter Kit

Includes  
**ONE MONTH FREE**  
**\$9.95 Value!**

You get your second month free  
when you pay for the first.

QuantumLink is owned and operated  
by Quantum Computer Services, Inc.

Requires

Commodore 64<sup>®</sup>  
or 128<sup>™</sup>

Disk Drive

Telephone Modem



# Bring your **COMMODORE**® to life with a **FREE** modem and software!

Now you can plug your Commodore into an exclusive network that's useful, easy, fun and affordable. Join Q-Link now, and we'll give you a free modem and software to get you started.

## Your official source of Commodore support.

Because Q-Link is offered exclusively to Commodore owners, you get the most relevant and useful services—including a hotline to Commodore Business Machines for fast answers to your questions...the GEOS Arena to help you get the most out of your GEOS software...“live” conferences with Berkeley Softworks and other software publishers such as Electronic Arts, Activision, to name a few...and user group support.

## You'll never be alone.

Meet and chat live with new friends from all over the U.S. and Canada. Participate in exciting full-color, multi-player games like RabbitJack's Casino (including Blackjack, Poker, Bingo and the Slots), Chess and Backgammon. Send and receive electronic mail. Join group discussions or start a special interest group of your own. Compete in contests and win prizes.

## Save money every day.

Expand your software library with more than 10,000 free public domain programs — games, graphics, business and educational software, and much more! Sample “hot” software before you buy. Comparison shop for the lowest prices on more than 250,000 items. Get the lowest-priced airline tickets, rental cars and hotel rooms using American Airlines Eeasy Sabre<sup>SM</sup> Travel Service.

Offer valid while supplies last and only for new members in the continental U.S. and Canada. Expires 6/30/88. Prices subject to change. There is a communications surcharge for connection to Q-Link from Canada: 6 cents (U.S.) per minute from Montreal, Vancouver, Ottawa, Toronto, Quebec, Windsor, Kitchener, and Calgary using Tymnet network, and 15 cents (U.S.) per minute for over 85 other locations using the DATAPAC network.

Commodore is a registered trademark of Commodore Electronics, Ltd. Q-Link is a servicemark of Quantum Computer Services, Inc. Grolier's Academic American Encyclopedia is a trademark of Grolier Electronic Publishing. GEOS and Berkeley Softworks are tradenames of Berkeley Softworks.

## The easiest online service to use.

When you join Q-Link, you'll receive customized software that does all the work for you. You don't have to memorize any complicated commands. To select what you want to do, simply choose from colorful, easy-to-use menus.

## The lowest priced, full service Commodore network.

For only \$9.95 a month, you'll enjoy unlimited access to a wide range of services — including the latest news, entertainment updates, Grolier's Academic American Encyclopedia, and help from experts at Commodore. Special “Plus” services, including online tutoring and software previews, cost only 8 cents per minute. And your first hour of Plus usage for each full month of membership is free!

With Q-Link, you can sharpen your computer skills...connect with people... discover new ways to get smart...save money every day... plus have a lot of fun!

**For fastest service, call toll free 1-800-782-2278 Extension 1232 or clip and mail this coupon to Q-Link, 8619 Westwood Center Drive, Vienna, VA 22180.**

### Q-LINK RESERVATION FORM

#### Choose one:

**I need a modem.** Start my Q-Link membership by charging me now for my first 4 months at \$39.80, and send me the FREE Q-Link software and a FREE Commodore 300 baud auto-dial modem (model 1660—retail value \$59.95).

**I already have a modem.** Send me my FREE Q-Link software and start my Q-Link membership by charging me now for my first month of membership at \$9.95.

Full Name \_\_\_\_\_

Address \_\_\_\_\_

City \_\_\_\_\_ State \_\_\_\_\_ Zip \_\_\_\_\_  
(No P.O. Boxes)

Evening phone (\_\_\_\_\_) \_\_\_\_\_

#### Choose your method of payment:

Please charge my credit card.  Check enclosed.  
 Master Card  Visa

Acct# \_\_\_\_\_ Exp. \_\_\_\_\_

Signature \_\_\_\_\_

Call toll-free 1-800-782-2278 Ext. 1232 or mail this coupon to:  
Q-Link, 8619 Westwood Center Drive,  
Vienna, VA 22180



The Commodore Connection.

background color register. Here's a list of the color registers along with their corresponding character sets:

Color Register	Screen Code	Character Set
53281	0-63	Normal characters
53282	64-127	Shifted characters
53283	128-191	Reversed normal characters
53284	192-256	Reversed shifted characters

It's easiest to think of characters in terms of their screen code instead of their ASCII value while you're using extended background color mode.

Bit six of the video register located at 53265 controls extended background color mode. When this bit is on (set to one), extended background color mode is enabled. Clearing this bit returns things to normal. To see extended background color mode in action, run the following program.

```
AC 10 POKE 53281,6:PRINT CHR$(147):POKE 53281,0:REM CLEAR SCREEN & SET TEXT COLOR
QJ 20 REM SET COLOR REGISTERS {SPACE}TO BLACK, WHITE, {SPACE}CYAN, AND YELLOW
CG 30 POKE 53281,0:POKE 53282,1:POKE 53283,3:POKE 53284,7
EQ 40 REM DISPLAY ALL FOUR CHARACTER SETS
FA 50 FOR I=0 TO 63:POKE 1024+I,I:NEXT
```

```
EB 60 FOR I=64 TO 127:POKE 1080+I,I:NEXT
BB 70 FOR I=128 TO 191:POKE 1136+I,I:NEXT
GG 80 FOR I=192 TO 255:POKE 1192+I,I:NEXT
KF 90 PRINT:PRINT:PRINT:PRINT:PRINT:PRINT TAB(240)"PRESS ANY KEY"
BG 100 GET K$:IF K$="" THEN 100
BP 110 POKE 53265,PEEK(53265){SPACE}OR 64:REM ENTER {SPACE}EXTENDED BACKGROUND COLOR MODE
EB 120 PRINT CHR$(145)"THIS IS EXTENDED BACKGROUND COLOR MODE"
HQ 130 GET K$:IF K$="" THEN 130
BB 140 POKE 53265,PEEK(53265){SPACE}AND 191:REM EXIT EXTENDED BACKGROUND COLOR MODE
```

### Function Keys F9 And F10

Did you know that you can redefine the HELP key on the 128? The program I've enclosed allows you to substitute any four letters for the word *HELP*, which prints when you press the HELP key.

Paul G. Hutchinson

The program you wrote *POKEs* into the area of memory where the function key definitions are stored, replacing the four characters that spell *HELP* with four oth-

ers. (Incidentally, the *SHIFT-RUN/STOP* key combination is treated as *F9*, and *HELP* is *F10*.) Here's a similar function key definition program that's not limited to four characters:

```
CH 10 A$=CHR$(147)+"THIS IS THE NEW HELP KEY"
RH 20 Y=LEN(A$):X=10:A=252:MEM=POINTER(A$)
CQ 30 BANK1:POKEA,PEEK(MEM+1):POKEA+1,PEEK(MEM+2):POKEA+2,1
PQ 40 BANK15:SYS65381,A,X,Y
```

Line 10 defines the string to be assigned to the *HELP* key and line 20 sets up several variables. To redefine *SHIFT-RUN/STOP*, change the value of *X* in line 20 from 10 to 9. You may also insert the values 1-8 for keys *F1-F8*, although for these keys it's easier just to use the *KEY* command. Line 30 sets up a zero-page pointer to the string, and line 40 calls the *PFKEY* Kernal routine that redefines function keys.

### Controlling Sprites

I'm working on a video game for my 64 and I need help. What is the best way to make a sprite rebound from background characters (a wall, for instance)? Is there any way to detect a specific custom character that is involved in a collision with a sprite? I know how to *PEEK*

## Better Working

From Spinnaker

**Still waiting for the Disk Drive Light to go out?**

*This sophisticated Word Processor features a unique high speed disk operating system, a powerful spellchecker, and advanced features not found even in high priced word processors.*



Unlike other word processors, *WORDPRO WITH TURBO LOAD AND SAVE* operates with lightning speed. There's no more endless waiting for the disk drive to load or save text. Because included in this package is the *TURBO LOAD AND SAVE* cartridge which, when used with the enclosed *WordPro* disk, speeds up the operation of your disk drive by 500%!

In addition, *WORDPRO* features full text editing and formatting functions such as search and replace, double columns, headers, footers, document chaining and personalized form letter mailings. *WORDPRO* lets you easily compose documents and check them for accuracy using the program's 100,000 word spellchecker. Plus, it supports over 100 printers with such features as preview, custom printer set-up and proportional spacing with right justification. It's a great word processor.

But especially it's super fast - how much is your time worth?

\* *WordPro With Turbo Load and Save* is designed for the Commodore 64.

Available at fine software dealers or call:

**1-800-826-0706**



Spinnaker Software Corp., One Kendall Square, Cambridge, MA 02139

to detect collisions. Finally, could you write a machine language subroutine for a homing sprite? The homing sprite would chase after a player-controlled sprite. I'd like to be able to SYS to the routine from a BASIC program.

Keith R. Woodard

Try using four variables for each sprite—two to keep track of the current x- and y-position and two to keep track of the changes in the x- and y-positions. Say the variables are called PX, PY, CX, and CY. Within the main loop—where the program reads the joystick, checks the time, moves sprites, or whatever—you would do at least two things, update the PX and PY variables and move the sprite to the proper position on the screen.

At some point in the program, say the variables hold these numbers: PX=150, PY=162, CX=2, CY=-1. To update the position variables,  $PX = PX + CX$  and  $PY = PY + CY$ . The new values would be 152 for PX and 161 for PY. After changing the variables, store the new values from PX and PY into the sprite-position registers. Incidentally, since CX is positive, the sprite is moving to the right; and with CY being negative, the sprite is also moving up.

What happens when the sprite approaches a boundary? There are two ways to check for this condition. The first is to draw a border around the active screen area and read the collision register. When

the sprite hits one of the border characters, you can make the sprite rebound. The second is to compare the PX or PY variable to the known edges of the screen. In sprite coordinates, the top line of the screen is 50. Thus, when the PY variable is 50 or less, you want the sprite to bounce back into the main screen. At this point, you should leave the values of PX and PY as they are. The change in X (variable CX) would also remain the same. But the sign of CY has to change. You'd use a line such as  $IF PY \leq 50 THEN CY = -CY$ . If CY had been -1, it would now be +1. If it had been +6, it would change to -6. The next time the sprite position is calculated, the new CY will move the sprite away from the border. The same idea would apply to checking the bottom, left, and right borders.

The next question is, how do you check which character was involved in a collision? There aren't any hardware registers you can PEEK to find the answer. Sprites are a minimum of three characters wide and nearly three characters high; if you expand the size of the sprite, it might cover a six-by-six area. It's possible that the sprite-to-character collision involves several different characters. If you keep track of the current position in PX and PY, there are a couple of ways you can decide which character was hit by a sprite. The first is to compare PX and PY to the known locations of various objects such as

walls or treasure chests. The second is to calculate the screen position of the sprite and PEEK into screen memory to see which characters are in the vicinity.

Your third question asks for a routine to cause a computer-controlled sprite to chase a player-controlled sprite. There's no single technique for writing a pursuit routine. It depends on what kind of playing field you're using. If the screen is entirely open, the simplest way to give chase is to subtract the x- and y-position of the prey from the x- and y-position of the predator. You would again use the PX and PY variables. If the computer sprite is to the right of the player's sprite, the computer's PX would be a larger number and subtracting the player's x-position would give you a positive number. Likewise, if the computer's sprite is to the left, you'd get a negative number. The sign (plus or minus) can be extracted with the SGN function and then used to move the computer's player left or right. The same principle applies to the y-position.

If there are a few obstacles such as lakes or trees through which a sprite is not allowed to move, you'd have to adjust the routine slightly to allow dodging or movement around obstacles.

If the game is similar to Pacman, the pursuit routine gets even more complicated. The chase sprite has to stay within the confines of the maze. It's not a good idea to use the collision register; most of the time

## Better Working

From Spinnaker

The use of the C programming language is one of the most important developments in the micro-computer industry. C combines the productivity of high level languages with the control of low level machine languages. There are many reasons for using C: it executes ten times faster than BASIC, it's structured so that programs may be written more quickly, and programs written in C can be easily transported to other computers. For these reasons, C has rapidly become a major computer programming language and most serious micro-computer software development today is being performed in C.

POWER C is a true C language development environment with a full range of programming features.

POWER C includes complete language components such as a C shell, a full screen syntax checking editor, a compiler and a linker.

Plus two complete libraries including over 95 functions and C utilities. POWER C offers full support of floating point calculations and conforms to Kernighan and Ritchie standards. Two complete development environments are included - one for the C-64 and one for the C-128. POWER C's tutorial section will help get you started. Now you're on your way to faster and more effective programming.

Available at fine software dealers  
or call:

1-800-826-0706

Welcome  
to the  
Future of  
Programming

Power C is a true  
C Language compiler

**SPINNAKER**

Spinnaker Software Corp., One Kendall Square, Cambridge, MA 02139

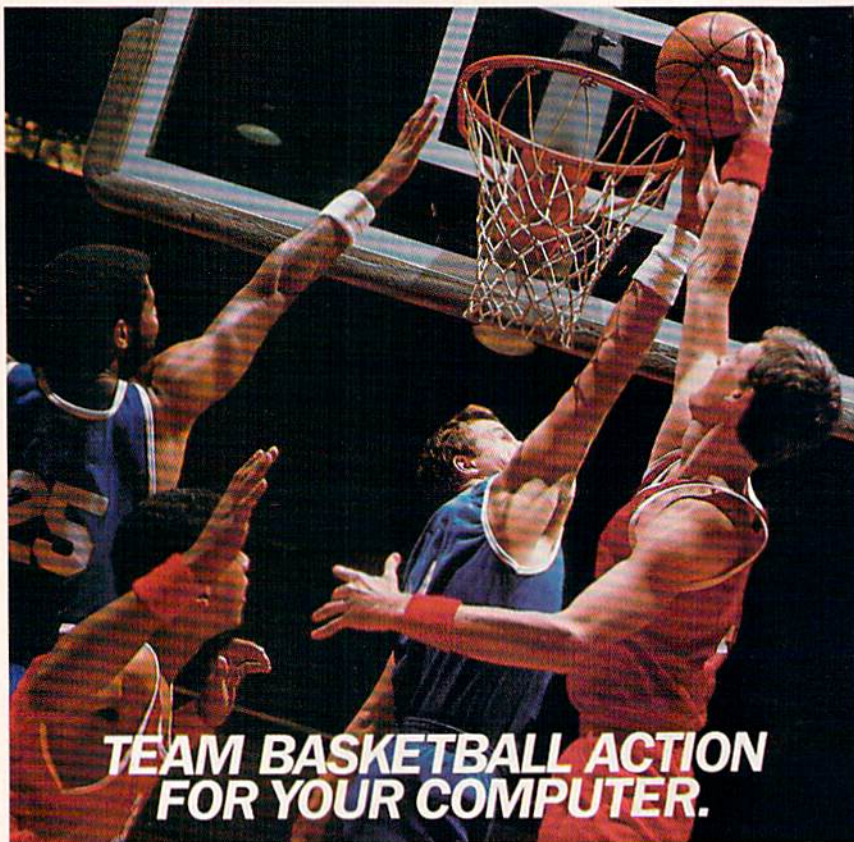

## Two-On-Two Basketball Action

One-on-one is OK for a little practice, but real basketball is a **team** sport. To be really good at it, you need **all** the skills—passing, dribbling, shooting, stealing and rebounding. That's what it takes to win a championship. That's what **GBA Championship Basketball™: Two-on-Two™** delivers.

From the roar of the crowd to the swish of the net, from slam dunks to three-point shots, it's all here—fast and competitive.

Not only is there **team** action, but you can even compete in a 4-division, 23-team league—all the way to the playoffs and the GBA Championship game!

When you're ready to jump into the big leagues of computer basketball, start with the game that begins where the others leave off—**GBA Championship Basketball: Two-on-Two.**

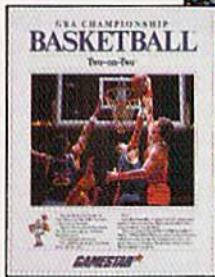

For Commodore 64, 128 and Amiga, Apple IIe, IIc, and IIGS, Atari ST, IBM PC, PCjr, Tandy 1000 and 100% compatibles.

Apple IIGS screen shown.

**GAMESTAR** ★

To order, visit your local retailer or call 1-800-227-6900. Commodore 64, 128 and Amiga are trademarks of Commodore Electronics, Limited. Apple is a trademark of Apple Computer, Inc. Atari ST is a trademark of Atari Corporation. IBM PC and PCjr are trademarks of International Business Machines Corporation. Tandy is a trademark of Tandy Corporation.

Look for specially marked **GAMESTAR**★ packages featuring an exclusive offer from **Sports Illustrated.**

a collision is imminent. You'd probably want to put all of the corners into an array and check the x- and y-position of the sprite to see if it's in a corner. If so, you'd turn the corner and continue in a straight line. When the pursuing sprite reaches an intersection, it would have to make the decision of which fork in the road provides the fastest route to reach the player. The form the program took would depend entirely on the size and shape of the maze.

## In The Numbers

What is the difference between the 6502 and the 6510 microprocessor chips?

Matt Morgan

The 6502 processor family is a large one. Many computers (including all the eight-bit computers from Apple, Atari, and Commodore) use the 6502 or a variation of it. The 6510 processor found in the Commodore 64 acts just like a 6502, except for one thing: A few input/output circuits were added to the chip to make memory locations 0 and 1 control data ports and bank selection. In all other respects, programming the 6510 is the same as programming the 6502.

Two newer members of the 6502 family, the 65C02 and the 65816, are upwards-compatible with the 6502. This means that they run programs written for the 6502, plus they add additional instructions to allow shortcuts and new addressing modes. Because of the differences between the 6502 and the 6510, you cannot unplug your 6510 and replace it with one of these newer chips.

## Click And Gone

I have recently purchased a modem and would like to know if the call-waiting signal on the telephone would have any effect when I am online with my computer.

Shaun Conrardy

The telephone company's call-waiting option generates an audible click when you're on the telephone and a second call comes in. If you happen to be using a modem, the click will usually knock you offline. This can lead to unhappy results, especially if you've just spent 30 minutes downloading a file and were almost finished receiving it.

In some telephone exchanges, you can disable call waiting—for a single call only—by pressing \*70 on your touchtone telephone before dialing the number. To see if this works in your area, ask your local phone company or test it out by having two friends call while you have call waiting turned off.



Make Any Computer Do Exactly What You Want With McGraw-Hill's

# Contemporary Programming & Software Design Series



## From Writing Your Own Programs to Modifying Existing Software, Here's the New, Easy, and Low Cost Way to Unlock the Secrets of Your Computer

Whether you use computers for business, for personal applications, or for fun, off-the-shelf programs will never do everything you want them to do for you. That's because they were written by programmers to satisfy what they perceived as the needs of the greatest number of potential users—often missing some or many of your specific needs.

That's why McGraw-Hill's new Contemporary Programming and Software Design Series teaches you how to create your own software... either from scratch or by making key modifications to existing programs.

There is nothing magical about it. You learn the process of building a computer program step-by-step with McGraw-Hill *Concept Modules* sent to you one at a time, once a month. Each of the ten modules in the Series takes you through an important step in the development of the structure and detailed logic of a program, including testing, debugging, and documentation.

### Unique Interactive Hands-On Instruction

Each module includes an easy-to-understand guide PLUS a 5¼" floppy disk containing typical programs and interactive instruction that you can run on Commodore 64 and 128 computers, IBM PCs and PC compatibles for hands-on experience.

In the first Module, for example, when your sample program (Declining Interest Loans) appears on your screen, you'll find errors on certain program lines. You'll also see that the program is only three-quarters completed.

Now comes the fun part. You'll discover how this program is built, and in the process you'll learn how to identify and correct errors. And by the end of Module 1, you'll actually have completed this program yourself.

But there's more. Special graphics on your screen work in conjunction with the accompanying guide to amplify, illustrate, and deepen your understanding of software design principles.



Make no mistake. Almost all books and courses on "programming" teach you only the final 5% of the total programming process—namely, how to code in a specific language... information of little value if you don't know how to reach the point in the programming process when you are ready to code.

With the Series, however, you'll learn to create your own programs from scratch, even modify off-the-shelf programs. You'll learn enough BASIC and machine language to get you started on the remaining 5% of the programming process.

### Build Your Own Personal Software Library

The sample programs you work with throughout the Series are excellent learning tools. But they're more than that. By combining the sample programs onto one master disk, you'll have the start of your own personal software library. In addition to the programs you've written and modified throughout the Series, you'll also receive dozens of the most popular public domain and user-supported programs, such as data base manager, word processor, calendar generator, appointments reminder and much, much more.

### 15-Day No-Risk Trial

To order your first module without risk, send the postage-paid card today. Examine the first module for 15 days and see how the Series will help you make your computer do exactly what you want it to do!



If someone has beaten you to the card, write to us for ordering information about the Contemporary Programming and Software Design Series.

### The Crucial 95%—Learn the Foundation of Computer Programming

While the Series includes interactive disks that run on specific computers, everything you learn you can apply to any language or machine. Why is this possible? Because McGraw-Hill knows programming is far more than coding a program into the computer using a specific language. In the real world of computers, 95% of the programming process is carried out using design techniques that are independent of specific language or machine. It is this crucial 95% that you thoroughly understand and master in the Series.



McGraw-Hill  
Continuing Education Center

3939 Wisconsin Avenue  
Washington, DC 20016

# Best Sellers!

## The Commodore Games That Live On And On

Keith Ferrell, Features Editor

*Some games take on a life of their own, outperforming even their creator's high expectations. What makes a best seller? GAZETTE talked to several leading software publishers and found out which games were their Commodore best sellers—and why.*

We all have our favorite software games and entertainment packages, and sometimes our views are shared by tens of thousands of others, creating a best seller.

We asked the major publishers of Commodore entertainment software what made their popular games special. Their answers were informative and surprising.

Here are the top three best-selling Commodore games from 13 of the leading software publishers:

### Access

**1. *Beach-Head*** A combat simulation that places the player in confrontation against naval, air, and land forces, *Beach-Head* was one of the first arcade war games to offer realistic graphics, according to Kevin Jones of Access. The game's realism has helped make it an ongoing best seller. A sequel, *Beach-Head II*, was also popular.



*Beach-Head*

**2. *Raid over Moscow*** Challenging players to master many arcade scenarios as they penetrate Soviet security, this game's playability and strong graphics have made it perennially popular with Commodore owners. *Raid over Moscow* is now packaged with *Beach-Head* and *Beach-Head II* in a value pack that continues to enjoy strong sales.

**3. *Leaderboard*** Appealing to legions of golf fans, *Leaderboard* offers players the same perspective enjoyed by actual golfers. The game tracks the ball in a manner similar to a golfer's view of the real thing.

## Accolade

1. **Hardball!** The great American pastime also makes for great software, says Peter Doctorow, Accolade's vice president for product development. *Hardball!* has been such a success, he says, because Accolade's goal was to recreate the *feeling* of baseball. He graciously acknowledges that some of the credit for the software's success belongs to Abner Doubleday, the inventor of baseball.



*Hardball!*

2. **Ace of Aces** This game combines flight simulation, strategy, historical recreation, and the difficulties of accomplishing a mission. The combination of elements, along with the sense of reward that accompanies the successful completion of a mission, makes *Ace of Aces* a consistent seller.

3. **Fight Night** Accolade's third best-selling program is set in the world of boxing. In *Fight Night*, the user has unique control over the characters, a feature that's helped achieve the game's success.

## Activision

1. **Ghostbusters** The success of the Bill Murray/Dan Aykroyd film played a large part in making *Ghostbusters* a success with Commodore users, says Melinda Mongelluzzo, public relations coordinator for Activision. Mongelluzzo believes the game's combination of comedy and arcade action contribute greatly to *Ghostbuster's* continued sales.

2. **GBA Basketball Championship: Two on Two** GBA Basketball struck a responsive chord with Commodore owners who enjoy graphic sports games.



*GBA Basketball Championship*

3. **Hacker** A consistent seller since its release in mid-1985, *Hacker* has sold more than 50,000 copies. Commodore owners enjoy the program's challenge, which is nothing less than using their skills and instincts to find the way through a computer system.

## Avalon Hill

1. **Super Sunday** This is Avalon Hill's top-selling computer game, according to Phyllis Opolko, spokesperson for the company. Opolko attributes the game's ongoing success to the accuracy of the statistical game, as well as the graphics the program offers.

2. **Spitfire '40** *Spitfire '40* found a warm response among flight simulator fans. The program simulates the classic World War II British fighter planes.

3. **NBA** This program became an immediate best seller for Avalon Hill upon its release last spring. As with *Super Sunday*, an accurate statistical game matched by solid graphics is considered to be the key to *NBA's* popularity.

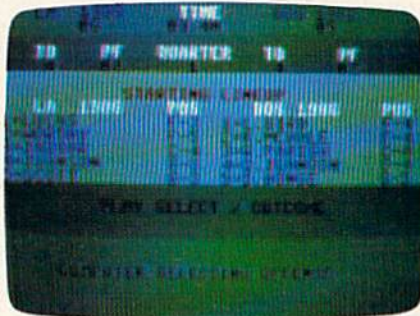

*NBA*

## Brøderbund

1. **Karateka** A fast-action martial arts game, *Karateka* has kicked and chopped its way to the top of Brøderbund's all-time best seller list. Ulla Thomsen, a public relations spokesperson for the company, observes that *Karateka's* ongoing sales success, since its mid-1985 release, is a function of the tightness of the game's programming, its graphics, and the public's fascination with karate.



*Karateka*

2. **Lode Runner** This action/strategy game offers players the chance to create their own mazes and walls. Thomsen believes that this never-ending supply of challenging screens has helped *Lode Runner* remain a top seller for more than four years.

3. **Where in the World Is Carmen San Diego?** *Carmen San Diego's* ability to appeal to players of all ages has made it a Brøderbund best seller. The game appeals to users of all interests, and is educational for both children and adults.

## Electronic Arts

1. *Skyfox* *Skyfox's* state-of-the-art futuristic combat simulation has found an enthusiastic market, says Charlotte Taylor of Electronic Arts. The game challenges players to defend an asteroid base against hordes of alien invaders.

2. *Dr. J and Larry Bird Go One on One* This was one of the first sports simulations to incorporate the skills and idiosyncracies of actual players. The participation of Julius Erving and Larry Bird played a large part in establishing the game as one of the company's consistent best sellers. Taylor points out that when all computer systems are lumped together, *One on One* is Electronic Arts's all-time, number-one-selling program.

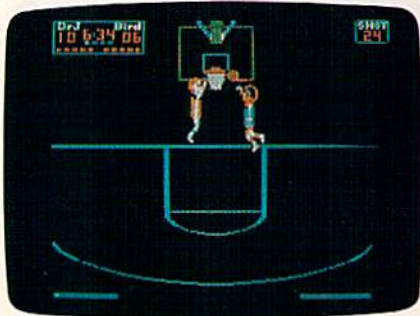

One on One

3. *Racing Destruction Set* One key to *Racing's* strong sales is that users can create their own features, such as automobiles and race tracks. Taylor says that Commodore owners tend to prefer arcade-type games that combine action with creativity.

## Epyx

1. *Winter Games* *Winter Games* is one of the most popular of Epyx's *Games* series, according to Noreen Lovoi, manager of the company's public relations. As in all Epyx products, Lovoi continues, the emphasis on graphics and playability finds a ready market among Commodore owners. Another factor in its success, she adds, is *Winter Games'* offering of several different events within one package.



Winter Games

2. *Summer Games II* Having reached the market in May 1985, shortly before the actual summer games were held in Los Angeles, *Summer Games II* is a strong second-place best seller for Epyx. Again, graphics, ease of play, and variety of activity have helped make *Summer Games* an entertainment package for all seasons.

3. *Temple of Apshai* The first Epyx product—actually released in 1979 by Automated Simulations, Epyx's predecessor—*Temple of Apshai* is a high-fantasy game. The timeless quality of such games has helped *Temple* continue to sell. In its current incarnation, the game is marketed as the *Temple of Apshai Trilogy*—the original game bundled with its two sequels.

## Firebird

1. *Elite* Combining space commerce and trading with a complex interstellar culture and lots of arcade action, *Elite* is Firebird's number-one Commodore program, according to Tom Benford, who handles the company's public relations. The fact that *Elite* allows players to build careers and accumulate wealth over long periods of time is appreciated by those who like games that operate on several levels and require more than a few minutes to play.



Elite

2. *The Pawn* An illustrated text adventure, *The Pawn* has attracted Commodore owners with its fantasy story and high-quality graphics. Equally important is the game's sophisticated parser and the unexpected humor of some of its situations and language.

3. *Starglider* Number three on Firebird's list is its 3-D space combat game, *Starglider*. The variety of perspectives on the action, as well as the realtime nature of *Starglider's* combat have helped make the game a big seller.

## Infocom

1. *Zork Trilogy* Originally designed on a mainframe more than a decade ago, *Zork* was divided into three parts for microcomputer gamers; the first part was released in 1980. The game, according to Cynthia Weiss of Infocom, pioneered the form of interactive text adventures. With nearly a million copies sold in all formats, the *Zork Trilogy* is one of the most successful computer games ever published.

2. *The Hitchhiker's Guide to the Galaxy* Based on Douglas Adams' highly successful novel, and assembled with the assistance of Adams, this release appealed to fans of whimsical science-fiction adventure as well as admirers of Adams' work. The nature of the original novel helped insure a successful translation of it into interactive form.

3. *Leather Goddesses of Phobos* This game parodies the science fiction of the 1930s. *Leather Goddesses* is essentially humorous, focusing on the more exaggerated elements of early science fiction. It contains a pronounced ribald element as well. Another appeal is that the game allows players to select the genders of their characters.

# A greeting card in 5 minutes? Easy.

**RUNAWAY BESTSELLER!**



10:00 — Pick from 11 beautiful borders.



10:01 — Select from more than a hundred high-quality graphics — hundreds more when you add the Art Galleries.



10:02 — Preview and make changes anytime without starting over. What a time saver!



10:03 — Craft your message from 9 expressive typefaces in upper and lower case.



10:04 — And preview again.



Truly original calendars, cards, posters, banners and stationery are so much easier with PrintMaster Plus. In fact, the process you see here is impossible with other specialty printing programs. And PrintMaster Plus gives you terrific artwork — not outline art but highly detailed, one-of-a-kind graphics with a difference.

Accept no substitutes. Ask your dealer for PrintMaster Plus and the Art Galleries today. Or use the convenient order form. For more information, call **Unison World** at 415-848-6666.



**Unison World**

PrintMaster Plus, Art Gallery I, II, III, and Unison World are trademarks of Kyocera Unison, Inc. Commodore is a registered trademark of Commodore Electronics Limited Copyright 1987, Kyocera Unison, Inc.

Clip and mail to Unison World, Box 3056, Berkeley, California, 94703

YES! Send me the best. Please rush me the following:

- \_\_\_ PrintMaster Plus for Commodore 64/128 \$34.95
- \_\_\_ Art Gallery I — 140 extra general theme graphics \$24.95
- \_\_\_ Art Gallery II — 140 extra general theme graphics \$24.95
- \_\_\_ Art Gallery III — 140 fantasy theme graphics **NEW** \$24.95

Subtotal

CA residents add 7% sales tax

Total

\_\_\_ Check \_\_\_ Money Order \_\_\_ Visa/MasterCard

CARD NO. EXP. DATE

SIGNATURE

NAME (PLEASE PRINT)

STREET ADDRESS APT.

CITY STATE ZIP



# PrintMaster Plus™

*Easily the best.*

## Microprose

**1. F-15 Strike Eagle** Three years after its release, this combat flight simulator remains on the charts. Michael Harrison of Microprose attributes its initial success to the fact that it was ahead of its time when first released. *F-15's* ongoing sales have occurred because the game lets players take the controls of a jet fighter—and experience something they couldn't do without a computer.

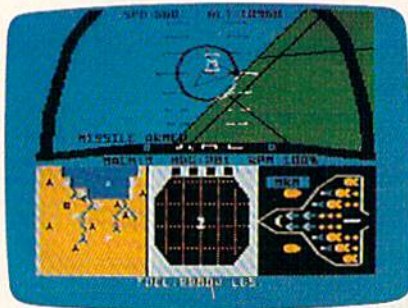

F-15 Strike Eagle

**2. Silent Service** This simulation of a World War II submarine command offers an accurate recreation of history, and that accounts for a big part in the game's success; for example, the technological capabilities of the sub increase as the war progresses, just as technology improved during the actual war.

**3. Gunship** Among the most high-tech simulations available, *Gunship* puts players at the controls of a highly armed helicopter. Another factor in its large sales is the inclusion on the disk of both past and present "hot spots"—mission scenarios that reflect current headlines.

## Mindscape

**1. Bop-n-Wrestle** Karen Novak of Mindscape says there's a simple explanation for *Bop-n-Wrestle's* success: The game offers good entertainment. What people want most out of computer games, she adds, is fun.

**2. Infiltrator** This flight simulator includes characters and a story line. According to Novak, the added richness of the game has attracted buyers in large numbers.

**3. Superstar Ice Hockey** A 1987 release, *Superstar Ice Hockey* moved immediately onto Mindscape's all-time best-seller list. Its success is a function of its breadth of approach: The game engages players on strategic as well as arcade levels, allowing them to manage and coach, as well as play.



Superstar Ice Hockey

## subLogic

**1. Flight Simulator** Since its 1984 release, says subLogic spokesman Norm Olson, this program has remained popular because of its appeal to a common desire: People want to know how to fly an airplane. The company's goal was to create a simulation that provided 90 percent of the experience of flying, with none of the cost of lessons and aircraft rental.



Flight Simulator

**2. Jet** Another flight simulator, *Jet* adds supersonic speeds as well as a military element. The program allows players to select weaponry and engage in combat in either an F-16 or an F-18 fighter.

**3. Night Mission Pinball** The appeal of this game stems from its variety of challenges. It offers more than 40 different user-adjustable parameters through which players can tailor the game to their own tastes.

## SSI

### (Strategic Simulations, Inc.)

**1. Phantasie** *Phantasie* was one of the original fantasy role-playing games, notes Linda Blanchard of SSI. The game found an enthusiastic response among Commodore owners who enjoy assuming the parts of characters on heroic quests in mystical lands inhabited by creatures such as elves and gnomes.

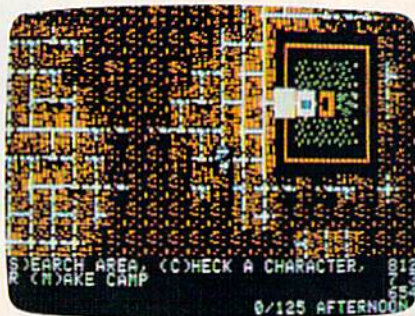

Wizard's Crown

**2. Wizard's Crown** Another fantasy game, this adds a level of tactical combat to its role-playing quest adventure. The combination of war-game style tactics and high-fantasy adventure has helped make *Wizard's Crown* a strong seller.

**3. War Game Construction Set** The success of this 1987 release is a result of its originality. The game allows users to create any type of battle simulation, from actual historical encounters to wholly imaginary conflicts. *War Game Construction Set* can be enjoyed by players of any skill level. ©

# Skariten

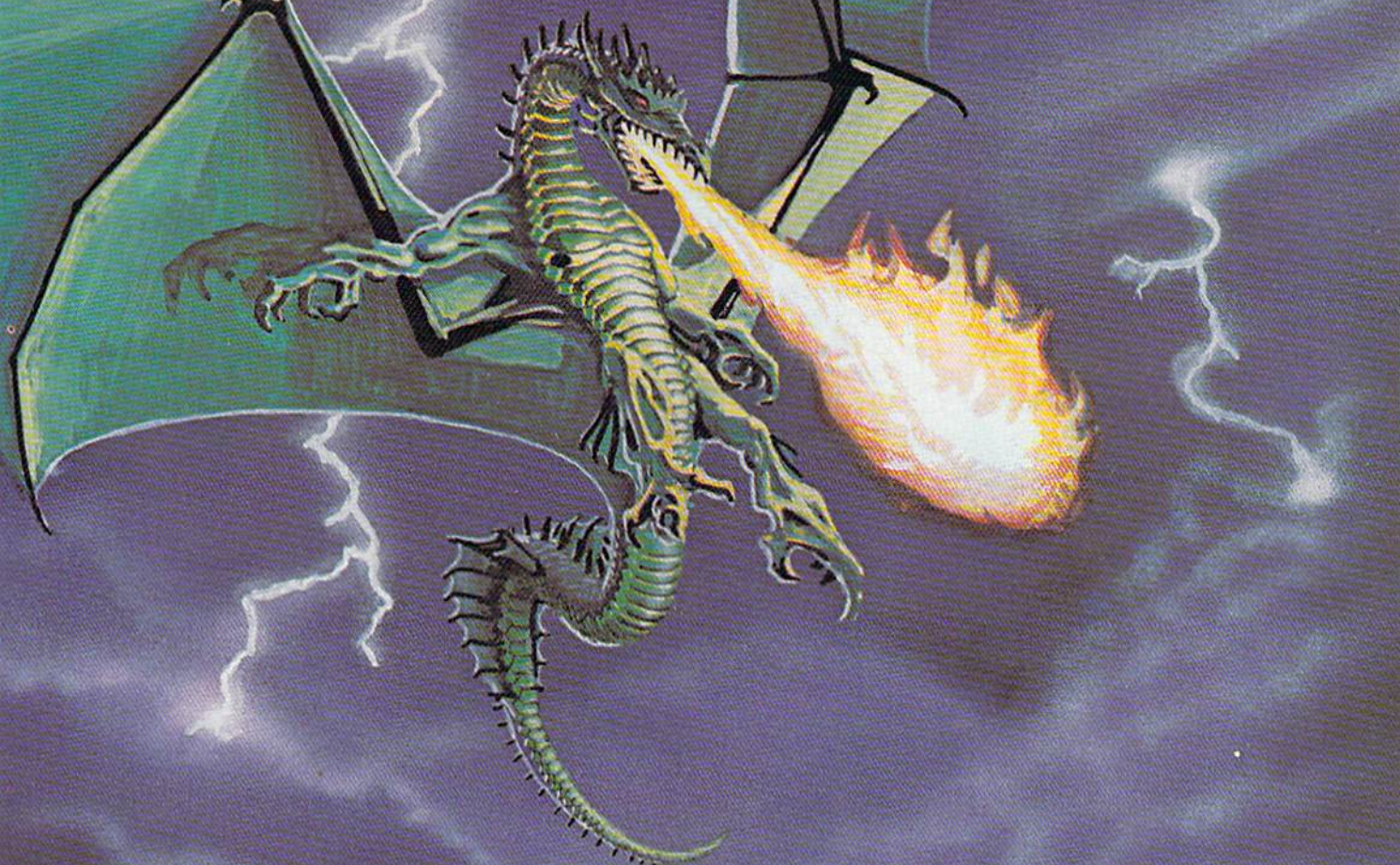

Over thirty separate buildings you can enter, many have more than one floor.



Incredibly detailed map graphics with separate terrain sounds and moving water.

## NEW!

We at Balistic Software have created an adventure game that bridges the gap between computer and player. We have combined exciting angular graphics, battle screens fast enough to make you sweat, and innovative menu driven play which provides a totally new game experience.

## How to order:

Visit your Retailer or call

1-800-255-6910

in Ohio call 1-800-255-6905

Please have your Visa or Mastercard number ready. To order by mail, send \$29.95 plus \$3.00 shipping and handling in check or money order to:

Balistic Software  
2086 Klondike Rd.  
Delaware, OH 43015



There is a 10 day check clearing policy.

For Commodore 64/128

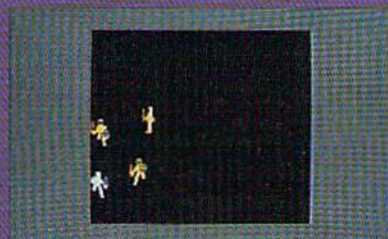

Battles are in real-time, which is extremely rare, and a lot of fun.



Tai'pao, one of the many cities you will find during your quest.





# SAVE A BUNDLE ON A BUNDLE!

**C= COMMODORE**

**AMIGA  
500  
\$CALL**



512K RAM Upgrade.....\$159.00  
1010 EXTERNAL DRIVE .....\$219.00  
1680 MODEM.....\$139.00

A500 w/2002 Monitor.....\$789.00  
A500 w/2002 Monitor & 1010 Drive...\$999.00

**5 Free Games!**

Buy a Commodore 64™ and get over \$100 of outrageous Epyx® software —Absolutely Free!

Winter Games™  
Summer Games™  
Jumpman Junior™  
Super Cycle™  
Pitstop II™

Offer Good 10/15/87 Thru 1/1/88 CALL FOR DETAILS!

**C= COMMODORE 64C**



**\$159.95**

1541C DISK DRIVE .....\$169.95  
1802C MONITOR .....\$189.00

64C w/1541C Drive.....\$328.00  
64C w/FSD-2 Drive.....\$299.00  
1802C with either package.....\$184.00

**C= COMMODORE  
PC COMPATIBLES**



**\$499**

### PC 10-1 PACKAGES

PC-10/1 without monitor .....\$499.00  
PC-10/1 with 1901 mono monitor.....\$579.00  
PC-10/1 with 2002 color monitor.....\$749.00  
OPTIONS: Installed and tested at no extra charge.  
Additional 128K RAM .....\$39.00  
20 megabyte Seagate Hard Drive  
with controller .....\$289.00  
30 megabyte Seagate Hard Drive  
with controller .....\$349.00

### PC 10-2 PACKAGES

PC-10/2 without monitor .....\$599.00  
PC-10/2 with monochrome  
monitor (model #1901) .....\$679.00  
PC-10/2 with color monitor  
(model #2002) .....\$849.00

**C= COMMODORE 128**



**\$219**

1571 DISK DRIVE .....\$229.00  
2002 MONITOR .....\$269.00

C128 w/1571 Drive.....\$444.00  
C128 w/1571 & 2002 Monitor.....\$699.00  
C128 w/1571 & Thomson 4120.....\$659.00

**FSD-2  
DISK DRIVE**  
1541C Compatible

**\$149**

**C= COMMODORE**

**1764  
256K RAM  
EXPANSION**

**\$119**

**C= COMMODORE**

**1581  
3 1/2" DISK DRIVE**

**\$197**

## PRINTER PACKAGES

ALL PRINTERS INTERFACE WITH C-64 or C128

**star**

NP-10 & XETEC Supergraphix Jr.....\$169.00  
NX-10 & XETEC Supergraphix Jr.....\$189.00  
NX-10 & XETEC Supergraphix.....\$199.00

**Panasonic**

1080i & XETEC Supergraphix Jr.....\$189.00  
1080i & XETEC Supergraphix.....\$199.00  
1091i & XETEC Supergraphix.....\$219.00

**tcp**

CALL TOLL FREE **1-800-468-9044**

Inside PA  
Call 814-234-2236

**TUSSEY COMPUTER PRODUCTS**

P.O. BOX 1006  
STATE COLLEGE, PA 16804

# DON'T SETTLE FOR LESS...tcp

## COMMODORE 128



New, Factory Sealed Units

**\$219.00**

1571 Disk Drive.....\$229.00  
2002.....\$269.00

## COMMODORE 64C



**\$159.95**

Includes GEOS and Quantum Link  
1541C Disk Drive.....\$169.95  
1802C Monitor.....\$189.00

## NEW!! COMMODORE 128D



**\$439.00**

- 128K Memory
- Built in 1571 Disk Drive
- Detachable Keyboard

## GAME GALLERY Educational Software too! All Games stocked for quick ship!!!

### ACCESS

\* Echelon .....\$34.95  
Leader Board .....\$29.95  
Leader Board Tourn. Disk \$16.95

### ACCOLADE

Ace of Aces .....\$23.95  
\* Comix .....\$24.95  
Hard Ball .....\$22.95  
Killed Until Dead .....\$CALL  
\* Miniput .....\$24.95

### ACTIONSOF

Up Periscope .....\$24.95  
Thunder Chepper .....\$24.95

### ACTIVISION

\* Aliens .....\$24.95  
\* Championship Baseball .....\$27.95  
\* Championship Football .....\$27.95  
Gammaker Scifi Library .....\$15.95  
Gammaker Sports Lib .....\$15.95  
Garry Kitchen's Gm'makr .....\$24.95  
GBA Basketball 2 on 2 .....\$24.95  
\* Gammaker Package  
with all Libraries .....\$39.95  
I am the 64 .....\$21.95  
I am the 128 .....\$24.95  
Little Computer People .....\$24.95  
\* Maniac Mansion .....\$29.95  
\* Music Studio .....\$27.95  
Shanghai .....\$26.95  
\* Top Fuel Eliminator .....\$19.95  
\* Transformers .....\$22.95

### BRODERBUND

Lode Runner .....\$24.95

### DATA EAST

Commando .....\$24.95  
Karate Champ .....\$26.95

### DATASOFT

\* Alternate Reality:  
The Dungeon .....\$24.95  
\* Bismark .....\$24.95  
\* Dark Lord .....\$19.95  
\* Force 7 .....\$19.95  
\* Tobruk .....\$27.95  
\* Tomhawk .....\$24.95

★ **NEW TITLES!**

### ELECTRONIC ARTS™

\* Amnesia .....\$27.95  
Arctic Fox .....\$24.95  
Autoduel .....\$37.95  
Bard's Tale .....\$32.95  
Bard's Tale II .....\$29.95  
Bard's Tale Clue Book .....\$10.95  
Battlefront .....\$29.95  
Carriers at War .....\$37.95  
Chessmaster 2000 .....\$26.95  
Dan Dare .....\$16.95  
\* Dungeon Runners .....\$19.95  
\* EOS(Earth Orbit Station) \$19.95  
Europe Ablaze .....\$37.95  
\* Instant Music .....\$24.95  
\* Legacy of the Ancients .....\$19.95  
Marble Madness .....\$23.95  
Moebius .....\$29.95  
Murder Party .....\$25.95  
Music Construction Set .....\$12.95  
\* Patton vs Rommel .....\$29.95  
PHM Pegasus .....\$27.95  
Pinball Construction Set .....\$12.95  
\* Skate or Die .....\$24.95  
Seven Cities of Gold .....\$12.95  
Starfleet I .....\$32.95  
\* Strike Fleet .....\$29.95  
Touchdown Football .....\$22.95  
Ultima I .....\$29.95  
Ultima III .....\$37.95  
Ultima IV .....\$45.95  
World Tour Golf .....\$27.95  
\* Yeager AFT .....\$24.95

### EPYX

500 XJ Joystick .....\$14.95  
\* California Games .....\$29.95  
Championship Wrestling .....\$27.95  
Create a Calendar .....\$CALL  
Movie Monster .....\$16.95  
\* Street Sports Baseball .....\$29.95  
\* Street Sports Basketball .....\$29.95  
Sub Battle .....\$29.95  
Summer Games .....\$16.95  
Summer Games II .....\$26.95  
Super Cycle .....\$16.95  
Winter Games .....\$27.95  
World Games .....\$29.95  
World's Greatest Baseball .....\$24.95  
World's Greatest Football .....\$28.95

### FIREBIRD

Elite .....\$22.95  
\* Guild of Thieves .....\$29.95

### INFOCOM

Hitchhiker's Guide .....\$22.95  
Leather Goddess .....\$24.95  
Wishbringer .....\$25.95  
INVISICLUE BOOKS FOR  
ANY INFOCOM GAME.....\$6.95

**LANCE HAFNER** for the best  
in sports strategy simulation  
3 in 1 Football .....\$29.95  
Basketball, the Pro Game .....\$29.95  
Final Four Basketball .....\$29.95  
Coming Soon... Baseball !!!

### MICROPROSE

Acrojet .....\$24.95  
\* Airborne Rangers .....\$CALL  
F-15 Strike Eagle .....\$21.95  
Gunship .....\$24.95  
Kennedy Approach .....\$24.95  
NATO Commander .....\$24.95  
Pirates .....\$25.95  
Silent Service .....\$24.95  
Solo Flight .....\$24.95  
\* Stealth Fighter .....\$CALL

### MINDSCAPE

\* Defender of the Crown .....\$29.95  
Fist .....\$19.95  
\* Gauntlet .....\$29.95  
Indiana Jones .....\$22.95  
\* Indoor Sports .....\$24.95

### 64C DATABASES

Bank Street Filer .....\$34.95  
Consultant .....\$39.95  
Data Manager .....\$19.95  
Fleet Filer .....\$29.95  
Profile 64 .....\$36.95

### 64C INTEGRATED PKGS

Homepak .....\$39.95  
Vizastar 64 4K .....\$39.95

### 64C SPREADSHEETS

Calkit .....\$39.95  
Switcalc 64 w/sideways .....\$39.95  
Sideways .....\$19.95

### 64C WORD PROCESSORS

Bank Street Writer .....\$32.95  
Font Master II .....\$34.95  
Font Master 64 .....\$34.95  
Paperclip w/spellpack .....\$49.95

### INTEGRATED PKGS

Infiltrator .....\$21.95  
\* Paperboy .....\$29.95  
Parallax .....\$19.95  
Perfect Score: SAT prep .....\$49.95  
Uchi Mata .....\$19.95  
Uridium .....\$26.95

Call for prices on  
other MINDSCAPE products!

### MISC GAMES

Championship Boxing .....\$17.95  
Hobbitt .....\$24.95  
International Hockey .....\$18.95

### SIMON & SHUSTER

Paper Airplane const .....\$24.95  
Star Trek-Kobayashi Alt. ....\$29.95  
Star Trek Promethian Adv .....\$29.95  
Typing Tutor III .....\$29.95

### SSI

\* Shard of Spring .....\$29.95  
\* Eternal Dagger .....\$27.95  
\* Fantasy I, II, III (each) .....\$27.95  
\* Rings of Zilfin .....\$29.95  
\* Wizards Crown .....\$27.95

### SUBLOGIC

Flight Simulator II .....\$32.95  
Football .....\$37.95  
FS II Scenery disks .....\$CALL  
Jet .....\$29.95  
Pure Stat Baseball .....\$37.95

### WEEKLY READER

Call for all your Favorite  
Sticky Bear Titles !!

### C-64 BUSINESS AND PRODUCTIVITY

Paperclip III .....\$CALL  
Pocket Writer Dictionary .....\$19.95  
Wordpro 3+/64 .....\$14.95  
Word Writer 64 w/speller .....\$34.95

### FINANCIAL & ACCT.

Timeworks Electr. Chkbk. ....\$19.95  
Timeworks Money Mgr .....\$19.95

### MISC. HARDWARE

Estes pwr supply for C-64 .....\$54.95  
Naverone 3 Slot expander .....\$27.95

### UTILITIES

Thinking Cap .....\$32.95  
Toy Shop .....\$42.95  
Copy II 64/128 .....\$24.00  
CSM 1541 align .....\$34.95  
Fast Load .....\$24.95  
Merlin 64 .....\$34.95

### COMMODORE 128 SOFTWARE

#### WORDPROCESSOR

FLEET SYSTEM 4 .....\$56.95  
Font Master 128 .....\$44.95  
JANE .....\$32.95  
PAPERCLIP II .....\$54.95  
PAPERCLIP III .....\$CALL  
SUPERSCRIPT 128 .....\$59.95  
TERM PAPER WRITER .....\$34.95  
VIZAWRITE 128 .....\$CALL  
WORDPRO 128 .....\$59.95  
WD WRITER 128 w/spell .....\$49.95

#### SPREADSHEETS

EPYX MULTIPLAN .....\$39.95  
SWIFTCALC 128 w/sideways .....\$49.95

#### DATA BASES

CONSULTANT .....\$39.95  
DATA MANAGER 128 .....\$CALL  
FLEET FILER .....\$29.95  
PERFECT FILER .....\$49.95  
PROFILE 128 .....\$59.95  
SUPERBASE 128 .....\$64.95

#### MISC. 128 SOFTWARE

ACCOUNTANT INC .....\$69.95  
DESK MANAGER 128 .....\$34.95  
VIZASTAR 128 .....\$CALL  
MACH 128 .....\$39.95  
PARTNER 128 .....\$54.95  
PERSONAL ACCT. 128 .....\$34.95  
SYLVIA PORTER'S personal  
finance planner .....\$54.95

### GRAPHICS CORNER

Graphics Scrapbk 1 or 2 .....\$17.95  
Newsroom .....\$34.95  
Picasso's Revenge w/pen .....\$42.95  
Certificate Maker .....\$32.95  
Certificate Library .....\$24.95  
Clip Art Vol 1 .....\$19.95  
Clip Art Vol 2 .....\$24.95  
GEO Publish .....\$CALL  
Graphics Library I,II,or III .....\$16.95  
Print Shop .....\$25.95  
Print Shop Companion .....\$22.95

**tcp**

**TUSSEY COMPUTER PRODUCTS**

P.O. BOX 1006, STATE COLLEGE, PA 16804

# IS HASSLE-FREE MAIL ORDER

## AMIGA Software

ENTERTAINMENT	
Balance of Power .....	\$29.95
Bards Tale .....	\$34.95
Chessmaster 2000 .....	\$27.95
Defender of the Crown .....	\$29.95
Deja Vu .....	\$29.95
Earl Weaver Baseball .....	\$34.95
Ferrari Formula One .....	\$34.95
Halley Project .....	\$29.95
Lounge Lizards .....	\$27.95
Marble Madness .....	\$34.95
Racter .....	\$29.95
S.D.I. ....	\$29.95
Sinbad .....	\$29.95
Starfleet I .....	\$34.95
Univited .....	\$29.95
PRODUCTIVITY	
Deluxe Music Const Set ...	\$69.95
Deluxe Paint II .....	\$89.95
Deluxe Print II .....	\$75.95
Deluxe Video 1.2 .....	\$89.95
Deluxe Write .....	\$69.95
Intellitype .....	\$79.95
Logistix .....	\$79.95
Superbase .....	\$99.00
Vizawrite .....	\$79.95

## CHOOSE YOUR WEAPON !!



EPYX and WICO

500XJ .....	\$14.95
The Boss .....	\$13.95
Bat Handle .....	\$18.95
3 Way .....	\$26.95



Software orders over \$50.00 & Accessories/Peripherals under 8 pounds will be shipped **FEDERAL EXPRESS** (Yes even at these prices) You only pay TCP's standard shipping charge of \$4.00 per order. Orders arriving before 11:00 AM our time will be shipped out same day. If part of your order is back-ordered the remainder will be shipped UPS Ground for FREE!

## PRINTERS



### PANASONIC

2 yr warranty

1080i .....	\$159.00
1091i .....	\$189.00
1092i .....	\$279.00
1592 .....	\$389.00
1595 .....	\$439.00
3131 .....	\$259.00
3151 .....	\$399.00

## XEROX

**SUPER GRAPHIX JR**  
Printer Interface ..... \$39.95

**SUPER GRAPHIX**  
Interface w/8K buffer  
down loadable fonts .... \$59.95



## CMS

### General Acct System

includes: • General Ledger  
• Accts Receivable • Billing Statements • Accts Payable  
• Check Writing • Job Costing • Payroll

**Pkg. Price for all Modules:**

C128 version .....	\$124.95
C64 version .....	\$119.95

## Berkeley Softworks

GEOS 128 .....	\$44.95
GEOS .....	\$39.95
Geo Calc .....	\$34.95
Geo File .....	\$34.95
Geodex .....	\$27.95
Deskpack .....	\$22.95
Fontpack .....	\$22.95
Writers Workshop .....	\$33.95

## SECURITY



- Your Credit Card is not charged until your order is shipped.
- We insure your order at no extra cost to you.
- Tussey is a financially strong and well established company. We will be here when you need us.

## CUSTOMER SUPPORT



- After sales support. Just call.
- Knowledgeable staff, all graduates of Tussey's "Computer Boot Camp".
- Our advanced warehouse/materials handling system assures your order is shipped out accurately & on time.
- Our IBM 5360 allows instant order and inventory status.

**To order by mail:** We accept money order, certified check, personal check. Allow 2 weeks for personal & company checks to clear.

**Shipping:** \$4.00 for software and accessories/ \$10.00 for printers and color monitors/ \$8.00 for disk drives and other monitors/ Add \$3.00 per box shipped COD. Call for other shipping charges. Additional shipping required on APO, FPO, AK, HI

**Terms:** ALL PRICES REFLECT CASH DISCOUNT, ADD 1.9% FOR MASTERCARD OR VISA. All products include factory warranty. ALL SALES ARE FINAL. Defective items replaced or repaired at our discretion. Pennsylvania residents add 6% sales tax. Prices and terms subject to change without notice.

## star MICRONICS INC

NP-10 .....	\$137.95
NX-10 .....	\$157.95

PRICES ARE FALLING ON ALL STAR PRINTERS!!  
Call for latest price on

ND-10	ND-15
NR-10	NB SERIES

## RGB/COMPOSITE COLOR MONITORS FOR THE 128



<b>COMMODORE 2002</b> 600 x 240 Resolution, 4 Operating Modes .....	\$269.00
<b>MAGNAVOX 8562</b> 600 x 240 Resolution, 3 Modes, 2 yr warranty .....	\$269.00
<b>THOMSON 4120</b> 560 x 240 Resolution, 4 Modes, 1 yr warranty .....	\$219.00

All 3 monitors include cables to Commodore 128

## SEIKOSHA

2 yr warranty

SP-180 VC .....	\$139.00
SP-1000 VC .....	\$149.00
SP-1200 AI .....	\$169.00

120cps, NLQ Mode

## Abacus



ALL TITLES IN STOCK !!  
Call for price on all books and software titles

## CITIZEN

120D .....	\$174.00
MSP-10 .....	\$279.00
MSP-15 .....	\$379.00
Premier 35 .....	\$459.00
Tribute 224 .....	\$CALL

## MODEM MANIA



1670 MODEM .....	\$CALL
1200 Baud, w/Software .....	
1660 MODEM .....	\$CALL
300 Baud, w/Software .....	
Compuserve St'r Kit .....	\$19.95
Playnet Starter Kit .....	\$14.95

## EDUCATIONAL & CORP ACCOUNTS

CALL 1-800-533-1131  
Inside PA Call 814-234-2236

## Digital Solutions Inc.

Pocket Writer 2 .....	\$42.95
Pocket Filer 2 .....	\$42.95
Pocket Planner 2 .....	\$42.95
Digital Superpak .....	\$74.95
Dictionary .....	\$12.95

## DISKS

per box of 10

<b>BONUS DISKS</b>	
SS/DD .....	\$6.45
DS/DD .....	\$6.95
<b>TUSSEY DISKS</b>	
<b>CLOSEOUTS !!!</b>	
SS/DD .....	\$4.49
DS/DD .....	\$4.99

Call for Price on Verbatim and Maxell Disks!!

OPEN: 8:00AM - 9:00PM Mon - Fri, 10:00AM - 6:00PM Sat, 12:00PM - 8:00PM Sun East Coast Time

CALL TOLL FREE 1-800-468-9044

INSIDE PA CALL 814-234-2236



## EOS: Earth Orbit Stations

EOS is a game that isn't easily defined. In fact, I'm not even sure it should be called a game. The competitive aspects of EOS are hardly the focal points of the program—even losers can be successful while winners can fail. No one kills an alien or even takes a shot at one. Of course, maybe that's because there aren't any, at least none that I've discovered.

What I think you have here, cleverly disguised as a game of space exploration, is an educational program that stresses some heavy economic concepts, requires logic and forethought, and eschews violence in favor of equally tense quarterly financial reports.

Earth Orbit Stations (EOS), from Electronic Arts, places from one to four players in charge of the development of an ambitious space exploration and exploitation program. The player must not only determine how to build various space stations, he must also finance them and make them both profitable to run and beneficial, from a research standpoint, to the future of mankind. And you thought clearing out a few monster-infested dungeons was tough!

Basic game play is simple. Players take turns working their way through a series of phases during a fiscal quarter. Each player (computer controlled or otherwise) begins by "launching" his first space station. This is done by placing into orbit the minimum number of special modules necessary to sustain life in space: a command module, life module, logistics module, galley and gym module, and so on.

Once the initial space station is constructed, the challenge begins. New support modules must be added in order to make your station more functional and more profitable. Next, the modules must be graphically set in place and connected to the space station. Placement of modules is not to be taken lightly—the physical placement is simple, but modules can be connected to one another only in a certain manner. Illogical placement of modules can force a player to purchase connectors, thus spending hard-earned money on nonfunctional pieces for the station.

Once a module is in position, it cannot be moved.

Just as much forethought must be given to which modules are purchased. If you're not careful, you'll quickly find that you have too many production modules without enough support modules to house the crew and supplies necessary to work and produce. Of course, the opposite can occur just as easily: You find yourself with far more support modules than are necessary for your crew, and too many people and an excess of power to work your production modules.

---

*EOS isn't science fiction. The program was designed around NASA plans for the next 50 years of space exploration.*

---

Modules can be set to one of two status levels: Commerce or Research. Modules set to Commerce will, with luck, generate income; modules set to Research will, you hope, make scientific breakthroughs in various fields, earning your station (and you) technical points. The benefits of making money are obvious. The benefits of technical points, however, are just as important. You must earn these points to increase your tech rating; this allows you access to more sophisticated modules, which, in turn, can be used to generate more income or tech points. Of course, all of this sounds easier to accomplish than it actually is.

Each fiscal quarter after the first, a player must examine his income summary, noting both profits and operating expenses, money in the bank, and cash available. Next, he should check the market activity to see what type of ventures are resulting in the most play. Use this information when examining your Commerce modules to determine pricing for your goods and activities.

When examining your Commerce modules, you'll be given information on percentage use of that module or its goods, the price you're charging for the

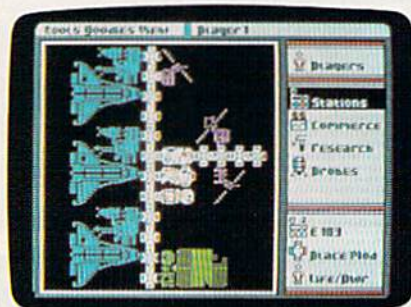

service, your operating costs, and your profit or loss. This information, combined with the market activity, should dictate your actions on any particular turn.

For example, let's assume that one of your modules is a Chemical Lab and you notice that the current demand index for Science and Materials is high. You might wish to increase your price for the goods produced by your Chemical Lab and, in this way, increase your own profits. Conversely, if the demand for Science and Materials is low, you might have to lower your pricing to get any use at all out of your Chemical Lab module.

After examining your Commerce modules, check your Research modules to find out if any progress has been made. Research can be one of two types: enhancements or breakthroughs. Enhancements earn fewer tech points but are more likely to take place. Breakthroughs can earn many tech points but are often risky enterprises.

All initial module settings can be changed during a player's turn. Commerce modules can be shifted to research and vice versa. Research modules can change their emphasis from enhancement to breakthrough. When and how these changes occur will determine the success of your space station. Turning a low profit Commerce module into a Research module can sometimes be a very solid strategy.

Just building a Super Earth Orbit Station isn't all there is to EOS. The structure of the turns described above revolve around one of seven possible scenarios, each with its own objective. The first mission (a relatively easy scenario designed to introduce players to the game) is called Research. The object in this scenario is simply to develop a steady income so that you can engage

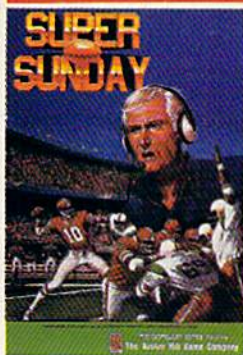

# BIG LEAGUE SPORTS



**SUPER SUNDAY**—Armchair quarterbacks the world over have made SUPER SUNDAY the best selling computer football game. This we attribute to the right blend of graphics, game play and especially statistics, because that's what sets Avalon Hill sports games from the pack. The vicarious experience of coaching real-life players, second guessing your computer or human opponent and the feeling of BEING THERE will send you back to SUPER SUNDAY over and over again. Support of the game system also makes it distinct. You can get the entire '84, '85 or '86 season disks with rosters and stats for all the big league team starters and interchange teams of the past and present. The all new General Manager's Disk (also available separately) allows you to create "dream teams" in setting up your own Pro Football draft. Available for Apple® II, C\* 64/128, IBM® PC for \$35.00

**NBA**—We have taken the same concept as SUPER SUNDAY from the field and put you down on the court in NBA, the definitive pro basketball game. Licensed by The National Basketball Association, NBA gives you the same flexibility, visuals and real-life player stats so you can coach the Celtics dynasty, Kareem, Magic and the Lakers or eighteen other great pro B-Ball teams. Available for Apple® II and C\* 64/128 for \$39.95; IBM® coming soon.

**STATIS PRO BASEBALL**—It's funny that America's favorite sports pastime has not been our best selling computer sports game. Maybe it's because you haven't known about it 'til now. COMPUTER STATIS PRO BASEBALL (based on our best-selling board game) has elicited countless letters of praise from computer baseball fanatics and stat buffs alike. Although it lacks the graphic flair of SUPER SUNDAY and NBA, it's a dandy of a stat baseball game ... and offers more game utilities right on the Master Game disk than any others—such as DESIGN YOUR OWN TEAMS, STAT COMPILER and DRAFT YOUR OWN TEAMS functions. Also, we offer ten past season disks. Available for Apple® II and C\* 64/128 for \$35.00

Look for our games wherever good software is sold, or call direct for ordering information ... AVALON HILL, the first name in sports and strategy games!

Dial 1-800-638-9292. Ask for Operator CG12.

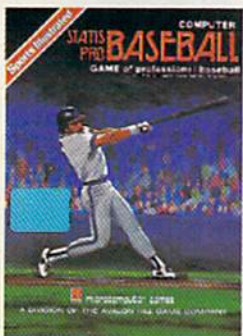

microcomputer games DIVISION



**The Avalon Hill  
Game Company**

A MONARCH AVALON, INC. COMPANY

4517 Harford Road ★ Baltimore, MD 21214

in research. The winner is the Space Director (player) who earns the most tech points by the end of eight fiscal quarters, which translates to two years.

A more advanced scenario is Search for Life. Here you must launch probes to other worlds, build huge Life Science/Cargo liners, Jupiter Explorers, and Research Colonies to investigate potential life sources on other planets. You have ten years to report discoveries.

Other scenarios require that you build space hospitals, lunar settlements, and orbiting space colonies. Scenarios tend to build on one another, although there is nothing that dictates a particular playing order. It's just that the sophistication level of the missions increases and expects more expertise on the gamer's part if success is to be achieved. And as in any endeavor, experience plays a major role in a rewarding outcome.

EOS isn't science fiction. The program was designed around NASA plans for the next 50 years of space exploration. Many of the space modules from which you can choose are either currently functional or under development. This game provides the player with a much better understanding of just what it's going to take to truly conquer space. I am not a space buff and I was astonished at the enormity of the

task of just putting together a station, and I was amazed that the technology is developing to actually accomplish this task. That's part of what I meant about EOS being educational.

Besides the obvious strengths of the program as a learning device, EOS possesses a variety of other nuances that teach while entertaining. Launching probes is exciting; however, to do so, a player must determine where to send the probe. The EOS Orbit Library lists all the planets and moons in our solar system.

Making a profit from your Commerce modules provides great satisfaction; however, to maximize those profits, a player must learn to use the power of advertising to promote his products. Of course, the player must decide how much advertising is beneficial. It takes money to make money, so loans may be taken from the bank to finance expansion of your Earth Orbit Station. Money borrowed must be paid back—overextending yourself results in bankruptcy and the loss of your station. All of these situations are fun to role play, teaching economics while they entertain.

From a graphics standpoint, EOS does a nice job of depicting the shuttle modules and overheads of space cities. There is a limit to the variety of graphics,

though, and they become, by the very nature of the program, repetitive. Text is clear and easily accessible, thanks to the use of pull down windows, dialogue boxes, and other Macintosh-like menus.

EOS excels, too, in the area of replay value. Although seven scenarios may not sound too impressive, all the scenarios are replayable and each scenario lasts from 2 to 40 hours. Add to this the fact that you have 39 different modules from which to construct your station and you have enough variety at your disposal to play EOS time and time again without repetition and boredom creeping into the picture.

EOS is a unique program, more of a simulation of the future than a game in the truest sense of the word. It's one of those products that appears simple on the surface but can be incredibly complex when pushed to its maximum capacity (the rule book is only 14 pages in length, and that includes five pages of appendices and mission descriptions). Fascinating and challenging, EOS will provide adults of all ages with many hours of play. It is sure to stimulate both your intellect and your imagination.

—James V. Trunzo

Electronic Arts  
1820 Gateway Dr.  
San Mateo, CA 94404  
\$29.95

## Dan Dare: Pilot Of The Future

Comic book hero Dan Dare hits the interactive screen here, striving with his pal Stripey to rescue Digby the spaceman and Peabody the professor. They've been captured by the profoundly evil Mekon, who has the gall to face Dare from his control dome and shoot energy bolts at him, trying to prove that while energy can never be destroyed, comic book heroes definitely can.

But getting to Mekon is definitely more than half the fun. Dare starts the adventure on the surface of Mekon's asteroid, where he must fight his way past a host of despicable green things called Treens and open three hatches that lead down to the prison complex. Actually, he need open only one, but unless he finds all three, he can't rescue both Digby and Peabody and still manage to get past Mekon.

And finding all three isn't easy. Dare will need a crowbar to pry open jammed hatches and a tree branch to open electrified ones. A third hatch is accessible only with the help of his pet Stripey, who spends most of the adventure leaping about all around Dare, not bothering to help when he's called upon. If it weren't for the SPCA. . .

Once in the prison complex, Dare has two tasks. First, he must find the two prisoners (Digby and Peabody) and free them from their cells. Here, he'll need passes that open the doors between rooms. To get these, he must beat up another batch of Treens, who seem highly unwilling to cooperate with him. Eventually, after climbing ladders and trying several rooms, he'll find the prisoners and release them.

---

*Dan Dare is fun for all,  
playable by kids and adults.*

---

Once that task is completed, he's ready for the second—diverting the giant industrial laser. The complex contains three controlling computers, and the only way for Dare to reach Mekon is to destroy all three. You see, the computers are in charge of the asteroid's collision course with earth, and since the asteroid contains an atomic bomb, Dare must destroy it to save the world. For most of us, it's the mission of a lifetime. For Dare, it's merely another annoyance in the day-to-day life of a superhero.

Destroying the computers is a matter of turning a series of reflectors to direct the laser beam toward the computers. In many ways the least satisfying portion of the adventure, this section demands a great deal of running back and forth to figure out which way to turn the reflectors. The section is also—and I can hardly believe I'm writing this—far less realistic than the others. Finding the prison complex seems reasonable as does exploring the prison complex to find the prisoners, but what's a laser doing here, especially one whose only function is to destroy the asteroid's controlling computers? If you're Dan Dare, it's a wonderful thing to find, but its purpose is at best obscure.



Once the computers are destroyed, Dare finally reaches Mekon. Dan's object here is to avoid getting zapped long enough to use his grenades to destroy the dome and escape back to his ship. I would like to give a play-by-play of what happens here, but my Dare has never destroyed the dome. The first time he reached Mekon he was so overwhelmed, he decided that death was superior to this kind of excitement. In other attempts, he used Mekon's chamber to display new levels of tactical incompetence and died even faster. Since the game cannot be saved, once Dare dies he must start from the surface again, so playing time becomes a factor.

All these activities are controlled entirely by joystick. Movement, boxing, and grenade tossing are fairly standard, but an impressive element is the decision-making. When Dare finds something—a hatch, a crowbar, the reeds, the laser—the screen displays a printed message—for example, "Dan treads on something." Pressing the fire button reveals the choices, which you cycle through by moving the joystick lever. When you reach the one you want, simply release the fire button and Dan will do as you've decided.

What this simple interface means is that the game is playable by anyone who can read the messages—kids, for instance. My eight-year old has been playing it regularly, and except for the rather clumsy boxing system, she does very well. She wishes Stripey did more

# COPY II<sup>®</sup> 64/128

NEW  
Version  
3.1



### BACKUP PROTECTED SOFTWARE FAST.

From the team who brought you Copy II for the Apple, the Macintosh and the IBM comes a revolutionary new copy program for the Commodore 64/128 computers.

- Copies many protected programs — automatically. (We update Copy II 64/128 regularly to handle new protections; you as a registered owner may update at any time for \$15 plus \$3 s/h.)
- Copies even protected disks in under 2 minutes (single drive).
- Copies even protected disks in under 1 minute (dual drive).
- Maximum of four disk swaps on a single drive.

- Includes fast loader, 12-second format.

Requires a Commodore 64 or 128 computer with one or two 1541 or 1571 drives.

Call 503/244-5782, M - F, 8 - 5, (West Coast time) with your   in hand. Or send a check for \$39.95 U.S. plus \$3 s/h, \$8 overseas.

**\$39.95**

Central Point Software, Inc.  
9700 S.W. Capitol Hwy. #100  
Portland, OR 97219

*Central Point  
Software*  
INCORPORATED

Call for a catalog of our full product line.

*This product is provided for the purpose of enabling you to make archival copies only.*

than just bounce around (he does, but not much) and that Dan didn't die so easily (he is, after all, a comic book hero). Aside from that, she finds the quest interesting and the game thoroughly enjoyable. Since I did as well, I have no trouble recommending the game. And since it's from Electronic Arts' new moderately priced Amazing Software series, I can even recommend it financially.

On to the asteroids to face Mekon!  
—Neil Randall

Electronic Arts  
1820 Gateway Dr.  
San Mateo, CA 94404  
\$19.95

## 1541/1571 Drive Alignment System

If you have trouble loading commercial software, the software may not be at fault: Your disk drive may be misaligned. This is a serious problem, but not so dire as it may sound. Software is available to help you realign your misbehaving disk drive.

The 1541/1571 Drive Alignment System from Free Spirit is a fine piece of reasonably priced software aimed at solving alignment problems. The program can easily and profitably be used by anyone with modest mechanical background or ability. With it, I realigned my slightly out-of-adjustment 1541 in less than an hour. To be fair, I had worked with another alignment program before, which saved me considerable time. Nonetheless, *this* job was easier and less time-consuming even discounting my previous experience.

---

*The program can easily and profitably be used by anyone with modest mechanical background or ability.*

---

Aside from ease of use, Free Spirit's program has a number of features to recommend it. It works on both 1541 and 1571 drives (there are also special instructions for the SX64). All software is contained on one double-sided disk (no other correctly aligned reference disk is required). A half-track position test allows you to fine-tune the alignment, and a special procedure permits loading the program even when the drive will load nothing else. In addition, the program autoboots on the 128.

As you would expect, Free Spirit has incorporated motor-speed and head-stop-position checks into the program. All tests are fast and give instant feedback.

The brief, eight-page manual is satisfactory, offering a modest number of helpful disassembly diagrams. Of course, for the uninitiated, *no* number of diagrams is sufficient: You could always use more! And it seems that the number of screws is *never* what the manual indicates and that your particular drive *always* looks different from the picture. The real problem here is that there are so many models and minor variants of Commodore drives that, until you find your way around, things are likely to be a little confusing. All in all, the documentation does a reasonable job of coping with these variants. The strength of the package, though, is the program itself—something you will appreciate time and time again.

I recommend this software to those who do their own alignment on an ongoing basis (a simple program run shows whether or not adjustment is needed). For the neophyte ready to tackle his or her own disk drive, I offer four suggestions. First, be patient—it gets easier. Second, take the program's safety advisory seriously, especially the part about *disconnecting the power*.

Next, use the appropriate type and size screwdriver (the only tool required); the stepper motor set screws are very tight if they've not been previously removed. Finally, the adjustments are not just tiny; they are *miniscule* (the manual aptly uses the term "microscopic").

Free Spirit's alignment system is an excellent, efficient program that can help you save both money and down time.

—Art Hunkins

Free Spirit Software  
538 S. Edgewood  
LaGrange, IL 60525  
\$34.95

COMPUTE!'s GAZETTE  
TOLL FREE  
Subscription Order Line  
**1-800-727-6937**

## EXPERIENCE THE THRILL OF GAMBLING

with **VEGAS GAMBLER** and **VEGAS CRAPS**, the sensational new releases from California Dreams.

Feel the excitement of your favorite games with **VEGAS GAMBLER's** slots, blackjack, poker, and roulette.

Place your bets and throw the dice with **VEGAS CRAPS**, a true to life simulation of a casino craps table.

Play for fun or to sharpen your gambling skills.

**Be a winner! Pick up your copies today!**



California Dreams™  
All Rights Reserved.  
©1987 Logical Design Works, Inc.  
780 Montague Expwy., Suite 403  
San Jose, CA 95131 U.S.A. (408) 435-1445  
IN EUROPE (Geneva) Tel. 022/31 9752

Available now for G 64/128 and  
Atari ST (color & mono)  
Soon to be released for IBM PC, Apple II, and Amiga

## Street Sports Baseball

What could be worse than an American man admitting he doesn't like baseball?

I don't like baseball. Hot dogs and Chevrolets are all right. And, of course, I'm crazy about Mom and her deep-dish apple pie. But baseball I have never liked.

It probably stems from being gawky as a kid. I couldn't run. I couldn't field.

Like all the other neighborhood kids, I admired my brother's ability to send the center fielder into the cornfield across the road to search for his pop flies. But I was such a miserable hitter they had to allow me ten strikes—and I was likely to strike out anyway.

I don't like baseball.

But I do like *Street Sports Baseball* from Epyx.

The game requires one or two joysticks (depending on the number of players), and it loads from a single side of a single disk.

As in real baseball, the strategy begins long before the players hit the field. The first choice is between two playing fields—a blacktopped parking lot and a grassy vacant lot studded with stumps. The bases are shingles and old tires. Garbage can lids serve as the pitcher's mound and home plate. Although it's nice to have a choice of playing fields, the action didn't appear to be different.

The next choice to be made is whether to play against another human or against the computer. I must warn you that the computer is good. It's able to do things I was never able to do, like make double-plays. On the other hand, it will never get you into a pickle, stuck between bases as the fielders play catch over your head. Also, the computer is a very conservative player. When the ball is thrown toward the infield, its players turn around and head back to the last base they touched, even if they were nearly to the next base.

After the field has been selected and you have decided whether to play the computer or another person (a choice that requires two joysticks), you are presented with a group of bored-looking kids hanging out on the steps of tenements, waiting for something interesting to happen. Unlike the picture on the instruction manual and the program packaging, the kids don't look like extras from Michael Jackson's *Beat It* video. They're just ordinary kids. I'm sure the aura of urban life was entirely intentional—and perhaps necessary. The name *Street Sports Baseball* has an attractive raffishness about it missing in possible alternative titles like "Sand Lot Baseball."

At this point, you are given the option of choosing your team, of allowing the computer to choose at random for you, or of loading a previously saved team from disk.

If you decide to pick a new team, the order of choosing is decided by the toss of a coin. You and your opponent will take turns choosing players. When you press the joystick to the left or right, another player will appear in the small window on the upper left of the screen, along with a brief list of the player's talents and quirks.

Dana, for instance, is excellent in center field. She rarely misses a fly ball. But if she's hit a grounder and has to throw the ball, an ice age could pass before it arrives at home plate. She has a keen eye but a weak arm. The rest of the players have similar trade-offs of skills and deficiencies.

---

*Your role is more like manager than player. Still, to a great extent, your joystick and fire button skills will make the difference between winning and losing.*

---

You will have to keep these deficiencies in mind when assigning the players their positions on the field and their batting order; their fact sheets don't appear at that juncture. Fortunately, the players' qualities are also listed in the instruction manual, so you can refer to it when placing your players.

Once started, the game is simple. When you are at bat, your player swings when you press the fire button. The run to first base is automatic, but you must hold the firebutton down to make your player continue for doubles, triples, or home runs. Pulling downward on the joystick makes your player slide.

When you are pitching, things get a little more complicated. You have to control three outfielders, four infielders, and the pitcher. Fortunately, you control only the player in the immediate vicinity of the ball. When you press the fire button, the pitcher winds up and throws. Pulling down on the joystick causes the pitcher to throw a fast ball; pushing up, a slow ball. Pushing the joystick to one side or the other makes the ball curve. All of these controls work as long as the ball is in flight. In other words, you can throw a slow ball that suddenly picks up speed. Or you can curve a ball far to the

left or right and still make it home in on the plate.

When the batter hits the ball, the screen switches to the outfield. If the screen doesn't show an outfielder, move the joystick. Soon he or she will come running out.



In a window to the left, you can see the relative positions of all the players and the ball. When going after fly balls, the fielders have to watch out for hazards that litter the field. The parking lot, for instance, has trash cans and oil slicks. Catching the ball is no trick, unless the player is clumsy and falls over an obstacle—or unless the player just isn't very good.

For an embarrassingly long time, I couldn't figure out how to get the ball to second base from the outfield. Finally I decided to cheat and read the instructions. To throw from the outfield to second base, the joystick must be pressed up. This is an extremely unnatural movement, and, even after I was aware of it, I was unable to remember to do it when playing the game. The four joystick positions refer to the four bases and not to the direction thrown.

The hardest thing to get used to (and this is strange because it is probably the most realistic feature of *Street Sports Baseball*) is that the quality of play is much more dependent on the quality of the players than on your skills. Some players will strike out no matter how good you are at pressing the firebutton. Others seem to hit everything that comes their way. Your role is more like manager than player. Still, to a great extent, your joystick and fire button skills will make the difference between winning and losing: When a bad player is up at bat, you just have to be that much better, to make up for his weakness.

The use of sound in *Street Sports Baseball* is incidental—an occasional horn or siren will go by. The animation is of the high quality you would expect if you've seen one of Epyx's earlier offerings (*Summer Games*, for example). The kids are life-like and likeable: You'll catch yourself rooting for them.

*Street Sports Baseball* comes with a teaser on the back of the disk: a brief look at the next Epyx game, *Street*



# Adventure Gamers Applaud *Pirates!*

⚓ "Excellent... enormously good fun"

⚓ "Magnificent game"

⚓ "Exceeded my wildest expectations"

⚓ "You've done it again"

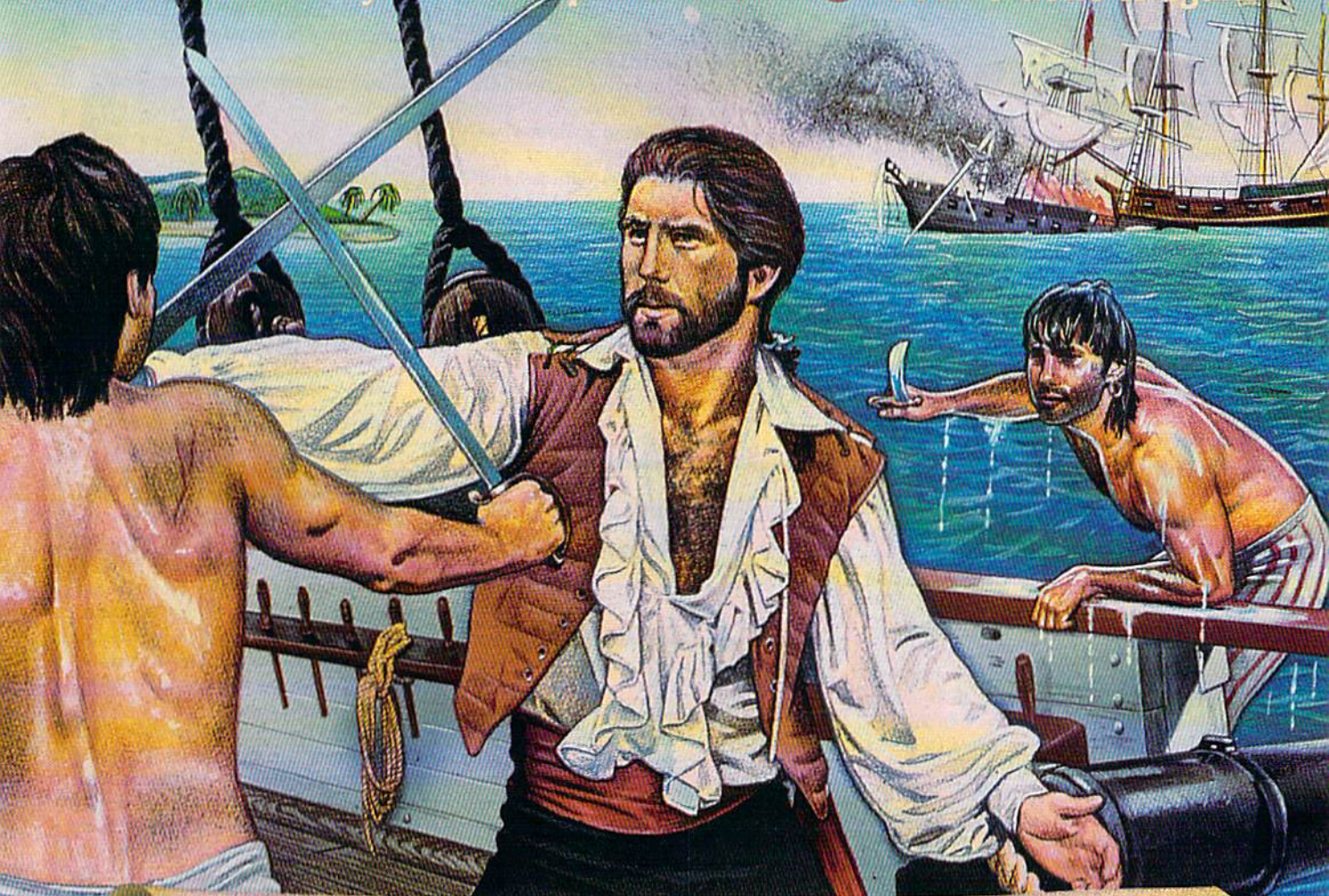

"*PIRATES!* is excellent... a great swashbuckling game, enormously good fun... it should keep you playing for months."  
(Popular Computing Weekly, U.K.)

"... your game has exceeded my wildest expectations... I have run up more game time on the computer in 3 days than in the entire month previous."  
(C.J.M., Buffalo, N.Y.)

"This is one of the most magnificent games I have ever had the pleasure of playing! It has exactly the balance of realism, playability and silliness that I most adore."  
(J.P.S., San Diego, CA)

"*PIRATES!* is a big hit in the Dallas area. This game is one of your best efforts. The graphics on all screens are excellent! You have done it again, Microprose."  
(Larry Medlin, DallasGamers, in Game News)

**PIRATES!** It's another winner from Sid Meier, author and designer of the award-winning F-15 STRIKE EAGLE and SILENT SERVICE. His creative genius has combined the best of simulation, role-playing and strategy games in this high seas adventure.

You're a 17th century privateer captain in the thick of the action on the Spanish Main. **PIRATES!**

challenges your reflexes in simulated sailing, sea and land battles and swordfights. It tests your cunning in bargaining with merchants and negotiating with government officials. From the romance and intrigue of more than 50 foreign ports to the thrill and excitement of buried treasure, **PIRATES!** takes you on an exhilarating quest for power and prestige.

**PIRATES!** is available at your local "Valued MicroProse Retailer" (VMR). Call for locations nearest you. Get it today for Commodore 64/128, IBM-PC/compatibles and the Apple IIc and 128K IIe. Call or write for MC/VISA orders if product not found locally.



**MICROPROSE™**  
SIMULATION • SOFTWARE

180 Lakelands Drive • Hunt Valley, MD 21030  
Information and Orders: (301) 771-1151

*Sports Basketball* (scheduled for release by the time you read this), which looks like another winner.

—Robert Bixby

Epyx  
P.O. Box 8020  
600 Galveston Rd.  
Redwood City, CA 94063  
\$39.95

## The Advanced OCP Art Studio

There are scores of art and drawing programs for the Commodore 64 on the market. These range in complexity from simple children's onscreen coloring books, through basic drawing programs, to those which incorporate more sophisticated texture and shading techniques. For most people, these programs are quite satisfactory. They take advantage of Commodore's superior color capabilities, put the user's creativity to work, and produce attractive pictures. Now comes a program designed for the more discriminating computer artist.

*The Advanced OCP Art Studio* from Rainbird Software (distributed in the U.S. by Firebird) is actually two programs in one. There is one disk (or tape) and manual for *Art Studio* and a second set for the *Advanced Art Studio*. (OCP, by the way, is the company that designed the program.)

In both levels the user interacts with the program using pull-down menus. Only those options that are valid at a particular time are displayed. Both programs support multiple input devices including a joystick, mouse, Koalapad, and the keyboard, although only one of these can be active at a time.

Windows or subsections of the screen can be manipulated in formats that include flipping, rotating, shrinking, or stretching.

There are three levels of magnification for close-up pixel-by-pixel editing. A special function is available in this mode which enables more precise drawing by overlaying a grid on the screen. Usual drawing functions including lines, circles, and boxes are provided, along with an ability to draw triangles. Text in one of nine sizes can be entered onto the screen. Text fonts can be edited and saved to disk or tape to create libraries of fonts for later use. Finally, drawings may be stored on disk or tape. Sample artwork is already on disk to whet your appetite.

Both programs allow printouts. They were initially written to use the Commodore MPS-801 printer, but through a special BASIC configuration program, almost any dot-matrix printer that supports bit-image graphics can be

used. Setting this up is no trivial task: The configuration program, in effect, guides you through the generation of a printer driver, and it assumes you are very familiar with the operation of your printer. You need to know such things as how many print wires are in the head, which bits control which wires, what codes to send to enter and leave graphics mode, how many dots there are per line, and so on. All this information should be in your printer manual, but be prepared to experiment until you get it right. Once you successfully complete your driver, however, all your artwork can be printed in various sizes, and even sideways.

Each program comes with a standalone screen-loader program (again written in BASIC and available to LIST and modify) that allows you to load screens of artwork you have created with *OCP Art Studio* into your own programs. This is a tremendous feature if you're doing any serious programming, and it can give your programs a truly professional look.

---

*If anything can be done to a picture or a portion of it, this program does it.*

---

The manuals for both programs are comprehensive and coherent. For the programmer they contain a wealth of technical information. For the artist, they offer guidance in obtaining the best and most creative results.

While the programs have much in common, they also differ. The first program, *Art Studio*, allows you to work in hi-res mode (320 × 200 pixels). You have 16 pens, 8 random sprays, 16 user-definable brushes, and 32 user-definable patterns to choose from, with 16 colors in which to use them. Although the brushes and patterns may be edited to suit your needs, the newly created patterns cannot be saved.

*Advanced* is the appropriate word in describing the differences between *Art Studio* and *Advanced Art Studio*. *Advanced Art Studio* gains its power through the use of Commodore's multi-color bitmapped mode. This mode sets up "cells" consisting of four pixels in the x direction and 8 pixels in the y direction. Up to four colors may be displayed in each cell. This, combined with a unique feature in the Colours menu, gives you great control over detail. In the Colours menu, you have the ability to exclude up to 15 of the 16 colors and to create a pri-

ority list among the rest. This enables you to position parts of your drawing in front or back of others. It also prevents some of the "bleeding over" of colors when working in detail so common in other programs.

*The Advanced OCP Art Studio* has 16 drawing pens, 8 random sprays, 12 user-definable multicolored brushes and 12 user-definable patterns. Here, when patterns or brushes are modified, the new ones may be saved to tape or disk.



*OCP Art Studio* has far more features than can be adequately described here. If anything can be done to a picture or a portion of it, this program does it. What makes this package special is its level of sophistication. It is not for the average doodler—although an ambitious one could learn a lot from it. Rather it is for the serious computer artist who can use it to its fullest potential. It requires a knowledge of color and artistic technique as well as an understanding of how a computer manipulates design and color.

Those who may appreciate this program most are programmers trying to create background screens for their programs. But users who wish to develop expertise in computer art—those willing to spend time following the manuals and experimenting with the programs—will find *The Advanced OCP Art Studio* an excellent place to learn.

—Robin and David Minnick

Rainbird (Firebird Licensees)  
P.O. Box 49  
Ramsey, N.J. 07446  
\$39.95



# This fall's hot new program stars 4 sexy Europeans and 1 American stud.



This fall's sizzling new program doesn't feature an Alexis, a Krystle, or even a Magnum, but it will have some pretty racy scenes. • Meet the exotic cars of Test Drive, Accolade's incredible driving simulation. There are the legendary greats from Europe: Ferrari Testarossa, Lotus Turbo Esprit, Porsche 911 Turbo and the incomparable Lamborghini Countach. And to make Test Drive a truly international event, there's the classic American star—the Chevrolet

Corvette. • Test Drive allows you to experience firsthand the awesome driving characteristics of each renowned performer. They accelerate like the real thing. They handle like the real thing. They brake like the real thing. In fact, the animation and graphics of Test Drive are so realistic, you'll swear the G-Force has you pinned to your seat. • Accolade's Test Drive. It's one program that will definitely burn up the screen. • Accolade.

20813 Stevens Creek Boulevard, Cupertino, CA 95014. 408-446-5757. **ACCOLADE™**

# FINALLY, A CHALLENGING HELICOPTER

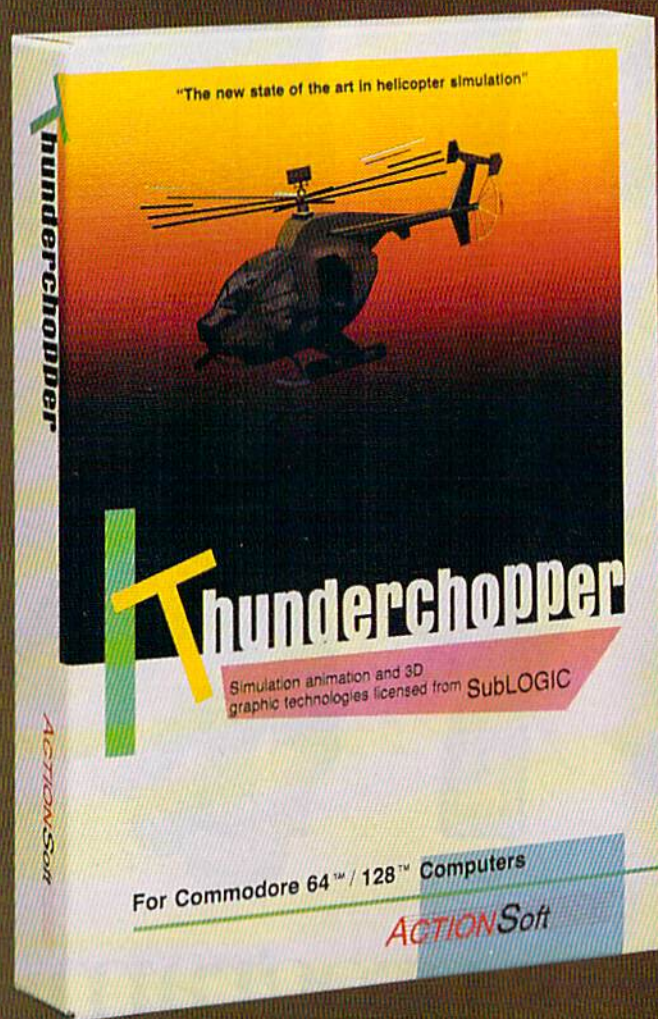

Sure, our competitors have their own versions of what they believe to be realistic helicopter simulations. But they're either too **SUPERSIMPLE** or they make helicopter flight a true **HARDSHIP**. Only ThunderChopper's advanced flight systems, graphics, and game-playing strategies provide the perfect combination of challenge and fun.

**-\$29.95-**  
**Better Engineering at a Better Price**

ThunderChopper puts you at the controls of an advanced Hughes 530MG Defender. This high-performance scout/rescue/attack helicopter has the enhanced power and controllability not found in today's helicopters — or helicopter simulations. ThunderChopper's combination of power plus control lets you land on helipads or rooftops with ease. With enough experience you'll be ready to test your skills in a variety of dramatic escort, land and sea rescue, and combat scenarios.

High-speed 3D animated graphics, courtesy of SubLOGIC, offer superb out-the-window views in day, dusk, and night flight modes. ThunderChopper's sophisticated instrument panel lets you scan all vital information at a glance. An onboard flight computer provides mission instructions and pilot performance feedback. Advanced instrumentation includes Forward-Looking

Infrared, CO2 laser radar, and zoom television. Armament consists of TOW and Stinger missiles, a Hughes Chain Gun, and Zuni rockets — ThunderChopper's 750-horsepower jet turbine and precise controls provide the power and maneuverability to use them all effectively.

Superior programming and documentation design gets you up and flying in minutes. Flight techniques and combat strategies by Colonel Jack Rosenow, USAF (Ret.) provide all of the helicopter action and realism you've been looking for.

From simple landing practice to the most dangerous combat mission, ThunderChopper is the perfect combination of challenge and fun. ThunderChopper, truly generations ahead of the pack!

# SIMULATION THAT'S ALSO FUN TO FLY!

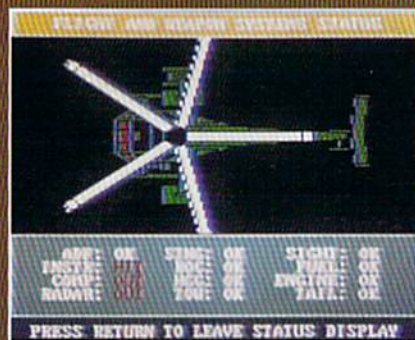

C64 Screens shown. Other computer versions may vary.



## Up Periscope!

And don't forget Up Periscope!, the new state of the art in submarine simulation. For the ultimate in submarine action and realism, nothing else even comes close.

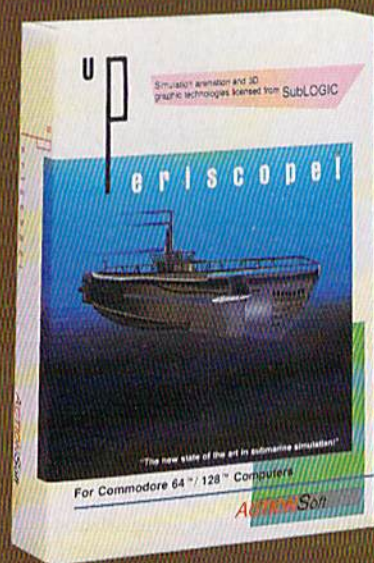

© 1987 ActionSoft Corporation  
3D graphics and special effects courtesy SubLOGIC Corp.  
Commodore 64 and Commodore 128 are registered trademarks of Commodore Electronics Ltd.  
Apple is a registered trademark of Apple Computer, Inc.  
IBM is a registered trademark of International Business Machines Corp.

## See Your Dealer...

Or write or call for more information. ThunderChopper is available on disk for the Commodore 64/128 and AppleII computers. Up Periscope! is available for the C64/128 and IBM PC. For direct orders please specify the program and computer version you want. Enclose \$29.95 plus \$2.00 for shipping (outside U.S. \$6.25) and specify UPS or first class mail delivery. Visa, Mastercard, American Express, and Diners Club charges accepted.

**ACTIONSoft**

GENERATIONS AHEAD IN STRATEGY ACTION SOFTWARE  
201 WEST SPRINGFIELD AVENUE, SUITE 711  
CHAMPAIGN, IL 61820 (217) 398-8388



# Crossroads

Steve Harter

*In this arcade-style game, one of the best we've ever published, you battle a host of hostile, mutant creatures. The fight takes place in a maze—which is different at each level. You progress by capturing "spars"—whirling fans with magical properties. On each level, you'll encounter new hordes of monsters. For the 64, one or two players. Joystick(s) required.*

Carefully, you lean out into the hallway. Looks clear. Eerie, how there's no sound. With so many creatures near, you'd think you would hear something. They're just waiting for you, probably, hunched over an illegal dice game, or digging through a garbage can for scraps of food.

You need to catch one more spar to move on to the next level. Now you can hear one whirling down the hall. Well, no choice really—better move. You run down the hall, looking down each hallway you pass. Trouble. One hall harbors a group of dangerous monkeys. A particularly nasty one looks up and stares right into your eyes. You see him reach for his gun. Panicked, but trying to look cool, you fire a few blind shots and move on, sweating. They're on your tail now, no doubt about it.



*A unique and challenging action-packed game, "Crossroads" features several mazes and nine different enemies—each with its own personality.*

Just when you think you've got them licked, you run almost head-on into a blue rubberhead. It bellows in anger. No time to shoot. You duck down a hall. There's the spar. You can hear the rubberhead

screaming behind you as it starts to shoot. But you've won this round—on to the next level of "Crossroads."

Crossroads is a game that features nine different types of enemies. You—alone or with a friend—must battle these frenzied, aggressive creatures in a series of different mazes.

## Getting Started

Crossroads is written entirely in machine language. Type it in using "MLX," the machine language entry program found elsewhere in this issue. When you run MLX, you'll be asked for the starting and ending addresses for the data you'll be entering. For Crossroads, respond with the following values:

Starting address: 0801  
Ending address: 1F30

Be sure to save a copy of the program to tape or disk before exiting MLX.

Crossroads loads and runs like a BASIC program. When you're ready to play, plug a joystick into port 1 (or plug in two joysticks for a two-player game), load the program, and type RUN.

CUT HERE

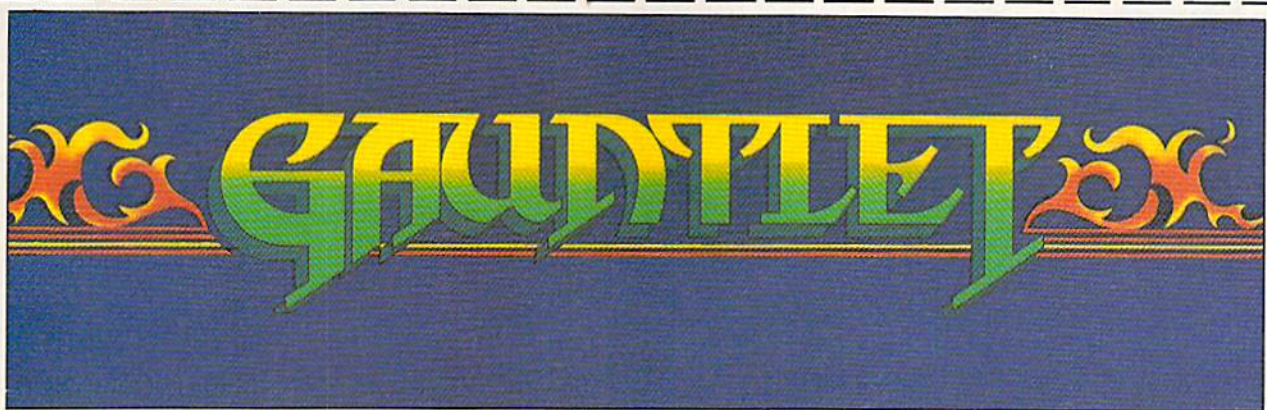
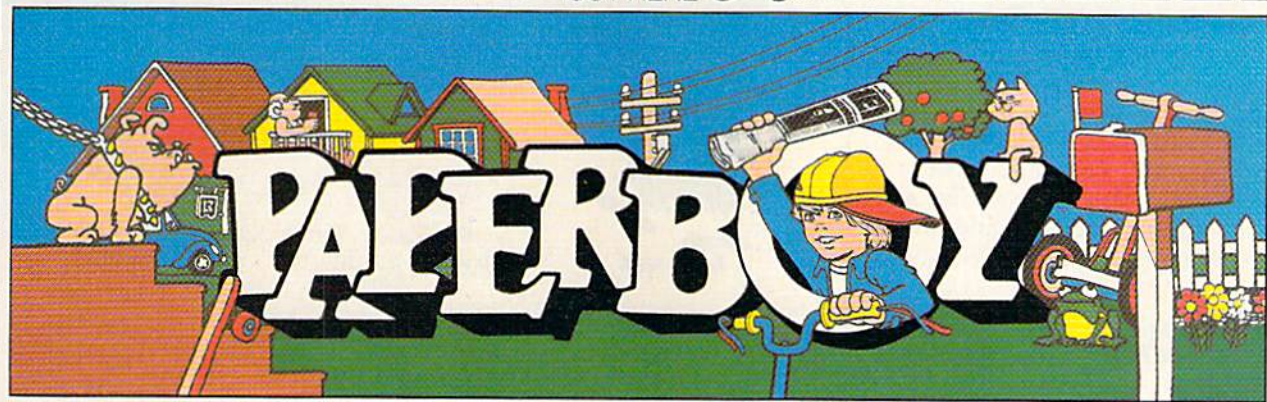

CUT HERE



# CAN YOU CUT IT?

Can you handle the excitement of the hottest arcade megahits?

Then cut out these name plates, mount 'em on your monitors and boot up *Gauntlet*™ and *Paperboy*™ from Mindscape. That's all you need for absolutely outrageous arcade action, right at home.



You'll get real arcade graphics. Real arcade feel. Real arcade excitement.

After all, these are based on the real arcade classics. So get set, get psyched for the arcade to hit home. Just pick up new *Gauntlet* and *Paperboy*. That is, if you think you can cut it.

## Mindscape takes the arcade home.



Visit your retailer or call 1-800-221-9884 for VISA or MasterCard orders. To purchase by mail, send your card number with expiration date, check or money order for \$34.95 each (C64/128 and Atari 800), or \$49.95 (Atari ST, Paperboy only) plus \$3.00 for handling to Mindscape, Inc., P.O. Box 1167,

Northbrook, IL 60065-1167. Allow 3-5 weeks for delivery. Legal eagles take note: © 1987 Mindscape, Inc. Mindscape is a trademark of Mindscape, Inc. Paperboy™ © 1984 Atari Games. All rights reserved. Gauntlet™ © 1985 Atari Games. All rights reserved.

## An Enemy At Every Turn

When Crossroads starts, several monsters are transported into the maze. This is your opportunity to see how various species interact; for example, monkeys and rubberheads are bitter enemies. Here's a list of all the mutants and their point values:

Blue Flea	50
Red Human Mutant	150
Cyan Mashed Potato	300
Orange Lion	400
Green Mashed Potato	600
Yellow Lemonshark	1000
Blue Rubberhead	1000
Brown Monkey	1100
Purple Rubberhead	1500

Each type of animal has its own personality. For a closer look at each species, the demo screen lets you bring any animal out into the maze. Use the keys 1-9 to bring out the creatures. For example, press 1 for a blue flea, 2 for a red human mutant, and so on. Hold down the key to bring out several creatures of the same kind.

At the top of the screen is the status area. You'll see your score, your opponent's score (if you have an opponent), the current high score, the number of shields you have (S), and the number of lives remaining (L).

Choose between 1 and 2 players by moving the joystick up or down. When you're ready to begin the battle, press the fire button. The first maze appears. Into the maze, monsters appear, eight at a time. Finally, you (and your opponent, in the two-player game) appear, player 1 in the lower left corner, player 2 in the lower right.

You acquire shields by picking up the whirling, fan-like spars. Shields protect you from being destroyed by shots. You lose a shield each time you are shot. If you're hit without a shield, you lose a life. You'll move on to the next maze when you have collected five spars. You receive 500 bonus points for each shield you have left at the end of the level. Every 10,000 points, you get a new life. You are limited to a maximum of 9 lives and 9 shields at one time.

Move around the maze and shoot the mutants. Note that the mutants also become more powerful when they pick up spars.

You can pause the game by

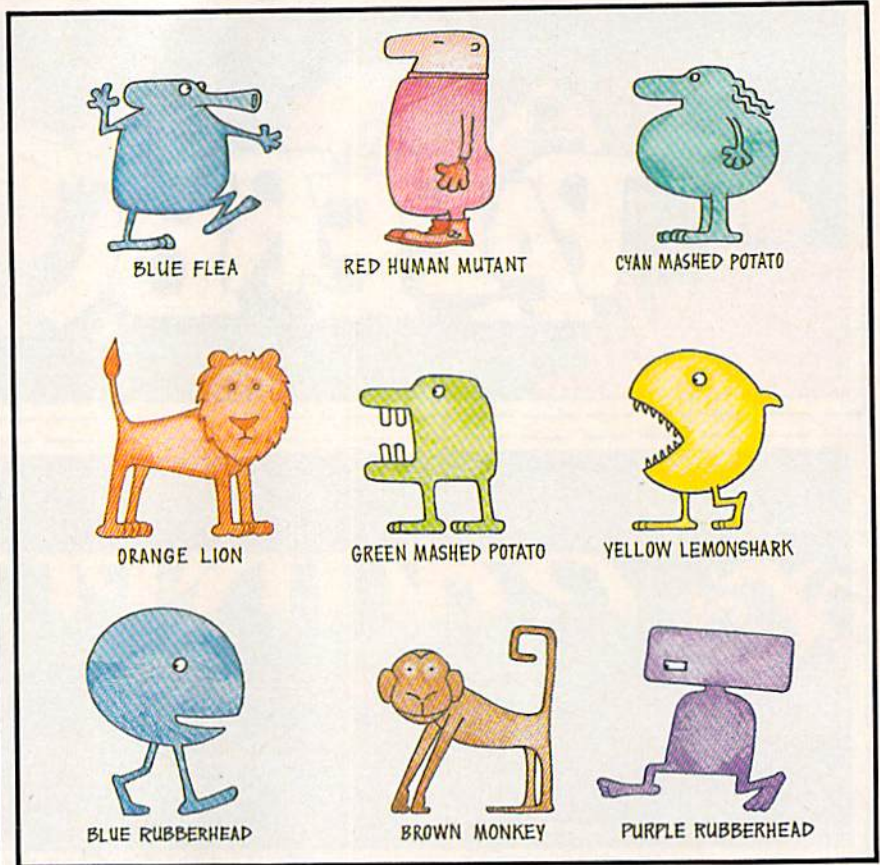

pressing f5. While the game is paused, you can change the color of your player. Press f1 to cycle through and change the color of player 1; press f3 to change player 2.

### Warnings And Tips

Be careful when attacking blue or purple rubberheads. If you shoot a rubberhead in the back, your bullet will bounce back and hit you. However, if you keep your distance when firing, you'll be able to shoot the bullets that bounce back until the rubberhead turns toward you. Rubberheads are also dangerous because they shoot special guided missiles that can shoot bullets at you. It's best to destroy these missiles as quickly as possible.

Beware of shooting in hallways that run the entire length of the screen—since shots wrap around from one side of the screen to the other, you may end up shooting yourself. If you fire a few bullets down an unblocked passageway and then quickly get out of the way, the bullets will continue moving until something walks into them. These traps become good defensive strategy.

Your gun has unlimited fire-

power. Hold down the fire button for continuous firing.

Finally, as each new maze appears, pay close attention to the types of mutants that show up. If one species is over-represented, try not to kill off the enemies of that species—you'll need their help.

See program listing on page 108. ☐

COMPUTE!'s Gazette is looking for utilities, games, applications, educational programs, and tutorial articles. If you've created a program that you think other readers might enjoy or find useful, send it, on tape or disk, to:

**Submissions Reviewer**  
**COMPUTE! Publications**  
**P.O. Box 5406**  
**Greensboro, NC 27403**

Please enclose an SASE if you wish to have the materials returned.

Articles are reviewed within four weeks of submission.



# TEST DIVE ONE FOR YOURSELF.

In their day, they ruled over three quarters of the earth's surface.

During WWII, they viciously brought Britain to her knees. And Japan to the ground.

These were the silent killers: Tench. Gato. U-Boat.

And now, they return. In this, the most realistic, all-encompassing simula-



tion ever created for the personal computer.

TAKE OUR PREVIEW DISK FOR A SPIN. Drop this coupon in the mail with your check or money order, and we'll gladly send you to the South Pacific to have it out with an enemy fleet.

Mail to Sub Battle Preview, P.O. Box 3745, Young America, MN 55394.

	Quantity	Total
Commodore 64/128	_____	\$1.50 ea. _____
IBM PC & compat.	_____	\$1.50 ea. _____
Atari ST	_____	\$2.75 ea. _____
Macintosh	_____	\$2.75 ea. _____
Total Disks Ordered	_____	Total Enclosed _____

Name \_\_\_\_\_ Phone ( ) \_\_\_\_\_

Address \_\_\_\_\_ Age \_\_\_\_\_

City/State/Zip \_\_\_\_\_

Canadian orders please add 50¢ for additional postage.

Please allow 4 to 6 weeks for delivery. Offer expires 12/31/88 and is valid only in the continental U.S. and Canada. Void where prohibited.

tion ever created for the personal computer.

You will command one of six types of American subs or German Kriegsmarine U-Boats, during any year from 1939 to 1945. You'll perform one of over

60 missions. Or you'll engage in the most difficult task of all: To make it through *the entire war*.

Each vessel is completely unique and painstakingly authentic, so you'll have a lot to learn: Navigation. Weather. Radar.

authenticity, gut-wrenching action or historical accuracy of this one.

The first release of our new Masters Collection. And a challenge of unbelievable depth.

**EPYX**

Apple II & compatibles, Apple IIGS, Atari ST, C64/128, IBM & compatibles, Macintosh.



The No. 1 battery. The ship's heart.

Your ammo.

The 360° periscopes.

The sealed control room. Your HQ.

Independent generator & diesel engines.

Salt water tank, for trimming and compensating.

5" 25 cal. gun.

Officer's quarters.

Water purification.

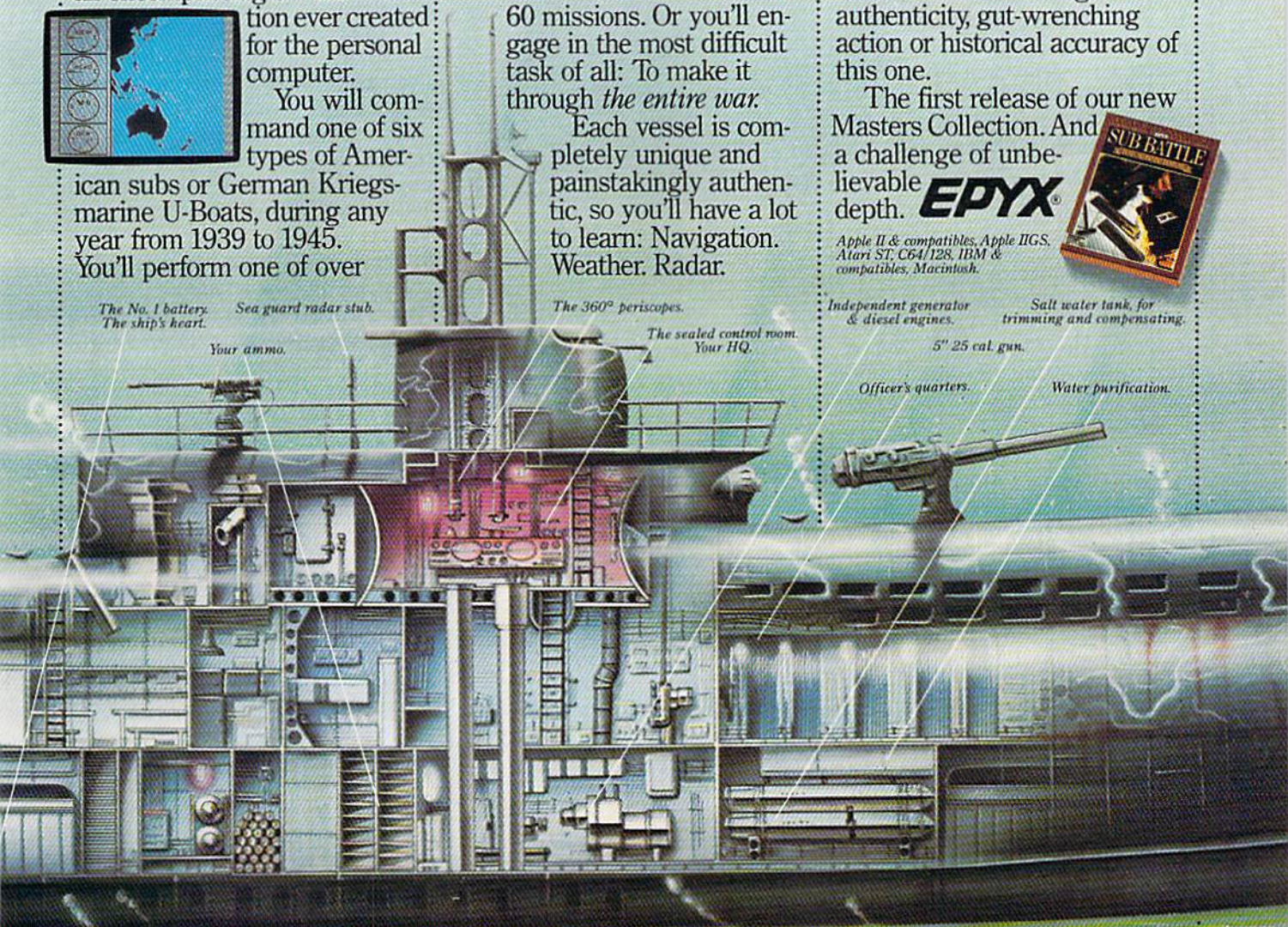

# Snake Pit

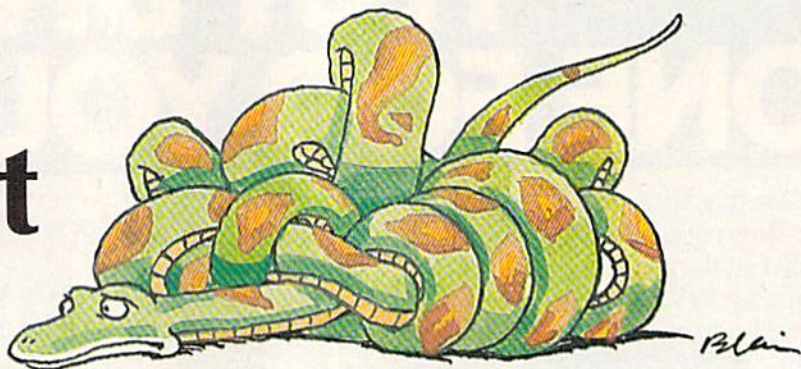

Michael L. Hall

*Like all creatures, snakes have to eat—it's the only way to grow. But in "Snake Pit," growth can be dangerous. A nonstop action game for the 64 that really puts your reptilian reflexes to the test. For one or two players. Joystick(s) required.*

"Snake Pit" is a fast-action game for one or two players. As a hungry snake on the move, catching mice is just one of your concerns. As your snake eats, it also grows in length, making it harder to maneuver. And if your snake collides with anything—a wall, your opponent, or even your own slithering tail—it's good riddance to you.

## Typing It In

The program is written entirely in machine language so you will need to type it in using "MLX," the machine language entry program found elsewhere in this issue. When MLX asks you for the starting and ending addresses, use the following:

Starting address: C000  
Ending address: CB87

When you've finished typing in all the data, save a copy to tape or disk. The game is loaded with a command of the form LOAD "filename",8,1 where *filename* is the name you used when saving the program. (Tape users should replace ,8,1 with ,1,1.) To start the game, type SYS 49152 and press RETURN.

## Life In The Snake Pit

When the game first begins, a title screen appears and you are asked to choose between a one- or two-player game. Using a joystick plugged into either port, move left or right until

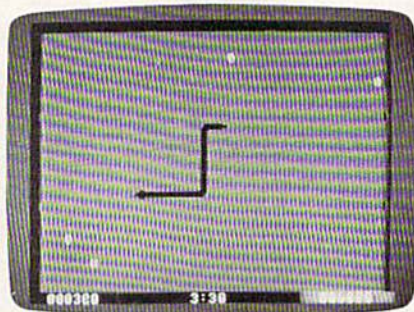

*One or two players can test their arcade skills in this fast-paced contest.*

the selection of your choice is highlighted in green. Press the fire button to make your selection. Next, you are asked to choose a speed setting. Again, move the joystick left or right until the desired speed is highlighted and press the fire button. Game speed varies between 1 (slow) and 5 (very fast).

At the top of the screen, the current score for each player is displayed along with a timer. The game begins with five minutes on the clock. When the timer reaches zero, the game ends. In a two-player game, the player with the highest score wins.

Around the edges of the screen is a blue border with six mouse holes. There are four mice on the screen at all times. Whenever a mouse is eaten by a snake, another

mouse enters the pit from a mouse hole.

In the center of the screen lie the snakes—one black and one green. The joystick plugged into port 1 controls the green snake while the joystick plugged into port 2 controls the black snake. In one-player games, only the black snake appears. The score for the black snake appears on the left. The green snake's score is on the right.

To begin the game, each player must move his or her joystick in any direction. At this point, the snakes begin moving and the mice start scampering about. Once a snake has started moving, it cannot stop. Use the joystick to change your snake's direction.

## Scoring

There are two ways to score points. First, you get 30 points for each mouse that you catch. (Take note: Whenever a snake eats a mouse, it also grows in length, making the snake harder to maneuver.) Secondly, if your opponent's snake crashes into the sides of the pit, into you, or into himself, that snake turns yellow and dies. When this happens, you get points determined by the length of your opponent's snake; for each unit of length, you gain 20 points. You may attempt to force your opponent into a collision in order to gain points, but be careful not to crash yourself. When a snake crashes, the screen clears after a short delay and a new round begins.

When the timer winds down, a horn sounds and the game ends. To begin a new game, press the fire button.

See program listing on page 107. ©

# The Mission is Vital. The Odds are Against You.

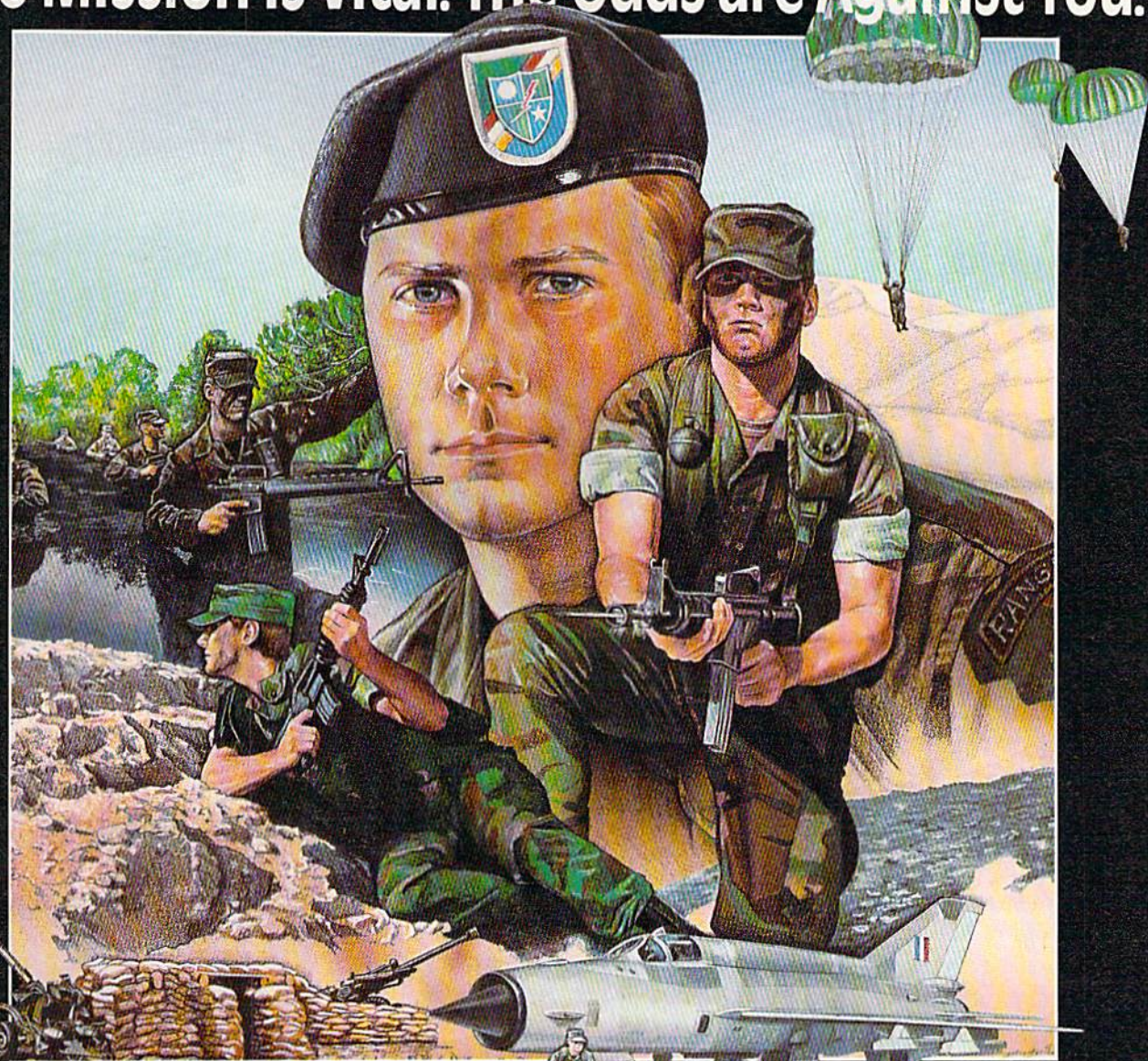

You're one of the elite . . . parachuting alone behind enemy lines. The enemy controls the terrain, hidden in bunkers and machine gun nests . . . you may be surrounded. You might complete the mission if you crawl through the ravine and approach from the rear . . . or maybe a frontal attack will take them by surprise.

MicroProse has broken new ground with **AIRBORNE RANGER**, the quality action game where tactical thinking and lightning reflexes determine your fate. Your missions will vary as much as the climate and terrain. Slip silently into position to rescue prisoners trapped in "tiger pits" from a P.O.W. camp, or throw caution to the wind and try to destroy a key munitions dump in the desert. But watch out . . . enemy troops can attack from any direction.

The action is fierce as you control one soldier's battle against overwhelming odds. You'll need skill and strategy to outmaneuver your enemy, plus courage and some luck to make your escape. Along the way, search out that hidden cache of weapons and first aid supplies . . . you'll probably need them.

**AIRBORNE RANGER** is a fast-paced, quick-to-learn game with 12 desperate missions in three different regions of the world. You'll be running, walking and crawling across full-scrolling, 3-D terrain. Arm yourself with an M-16 assault rifle, bayonet, LAW rocket (Light Antitank Weapon) or time bomb, but be wary of enemy submachine guns, antitank rockets, robot minitanks, minefields and flamethrowers.

**AIRBORNE RANGER . . . More than just a great game. It's an adventure.**

**AIRBORNE RANGER** is available from a "Valued MicroProse Retailer" (VMR) near you. Call us for locations! For Commodore 64/128, IBM-PC/compatibles and Apple II+/e/c. Call or write for specific machine availability, and for MC/VISA orders if product not found locally.



**MICRO PROSE™**  
SIMULATION • SOFTWARE

160 Lakeshore Drive • Hunt Valley, MD 21030 • (301) 771-1151

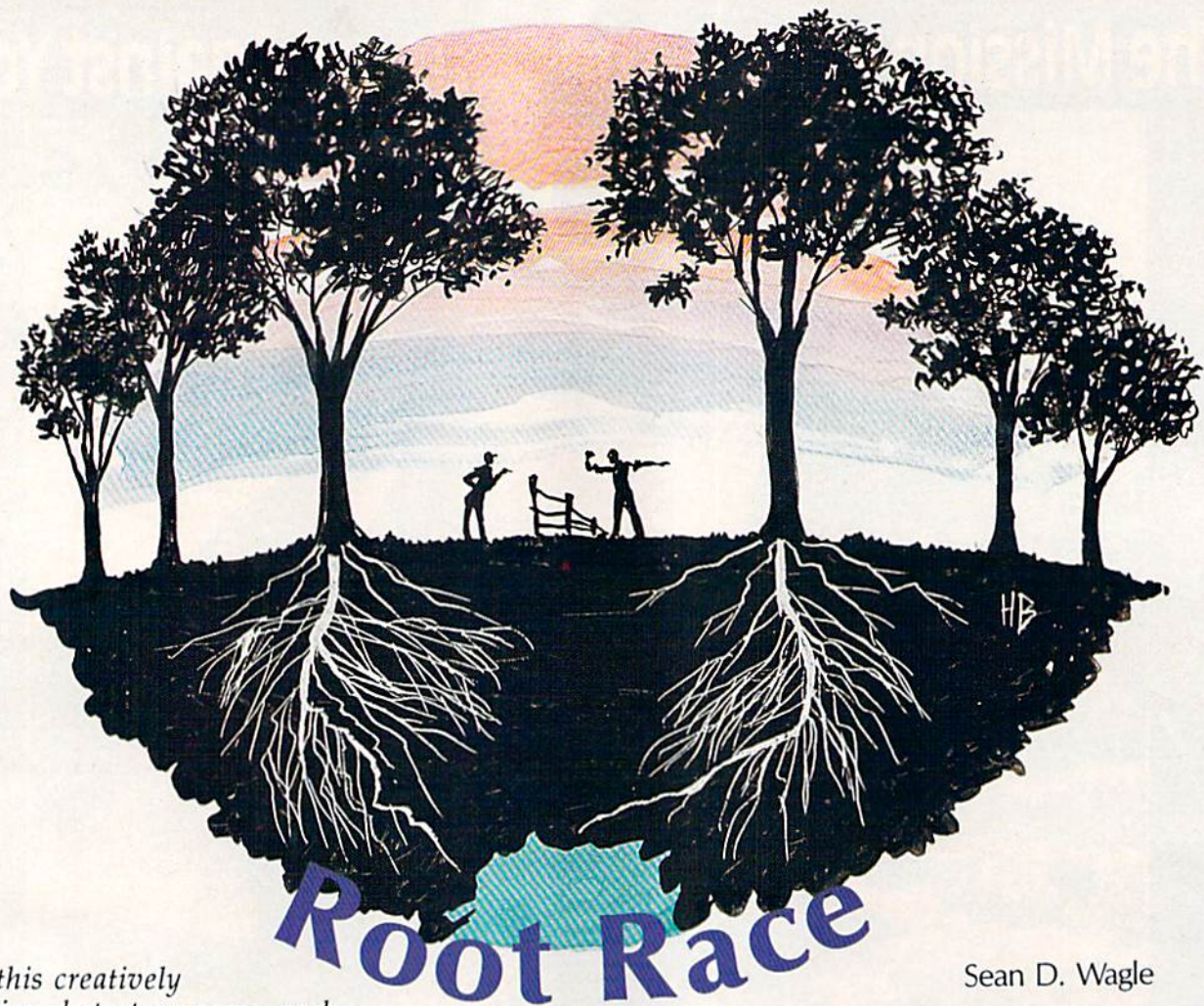

*In this creatively designed strategy game, each player controls a group of trees, manipulating the root system in an effort to reach water. The player with the most efficient root system wins. You can play against a friend, the computer, or sit back and watch the computer play against itself. For the 64 with disk drive. Joystick(s) required.*

Sean D. Wagle

Imagine a stand of trees on a grassy knoll. Two kinds of trees—yours and your opponent's—alternate. Well below the earth's surface is a large pocket of water. The trees' roots move through the earth, toward the water, branching and blocking each other as they grow. Only one tree from each player's group will reach the pool. In "Root Race," you must decide which tree will make it, sacrifice the others, and block your opponent's expansion.

Root Race consists of two BASIC programs: Booter (Program 1) and Root Race (Program 2). Type in and save both programs on the same disk. Because Program 1 looks for the filename Root Race, be sure to save Program 2 with that name. To get started, load Booter and type RUN. Press the space bar

when the program is ready and follow the screen prompts. First, Root Race asks whether you want to play with one or two joysticks. Then, select a color for the ground. To make Root Race easy on the eyes, choose a dark color like brown, blue, gray, or black. Next, select the colors for your trees and your opponent's. Now the program will ask how many trees (from three to nine) you want to use. (For beginners, start with three or four trees until you get a feel for the game.) Next, decide whether to play against a friend, the computer, or have the computer demonstrate the game by playing against itself. Last, unless the computer is playing against itself, you'll be asked to enter your name(s)—up to 15 characters per name is allowed.

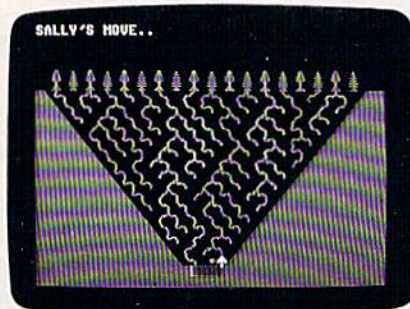

*The final move is about to be made in this game, after which the computer will analyze the size of the competing root systems and announce the winner.*

### Growing Roots

The program keeps track of whose turn it is to play and starts each player's turn by displaying his or her name on the screen and placing the joystick's pointer under one of the player's trees. Player 1 (in the two-player game, the contestant controlling the joystick plugged into port 1) begins by selecting a tree from which to grow roots. To select the tree, tap the joystick left

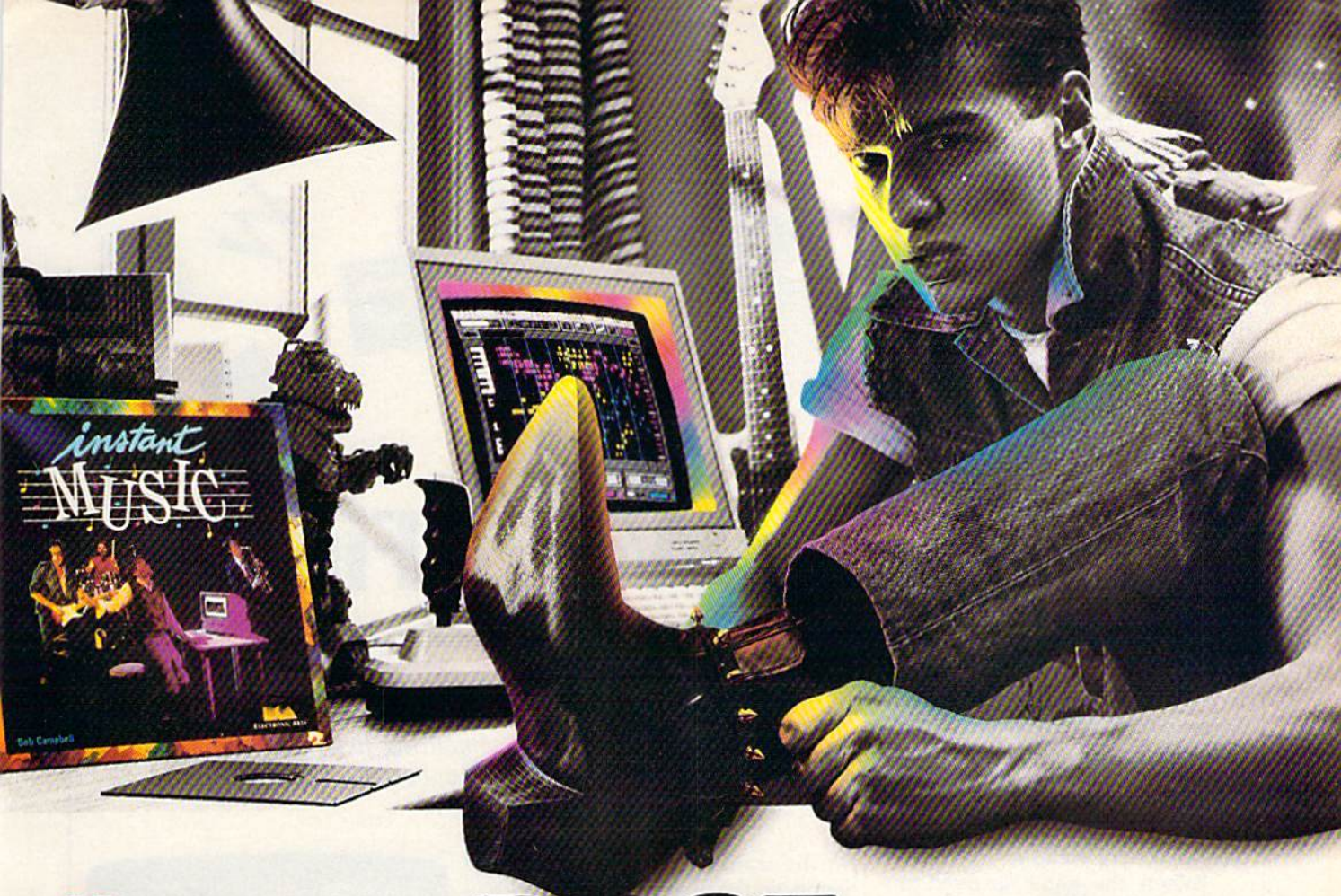

**M**AKING MUSIC HAS NEVER BEEN EASIER.

Suddenly, you're a rock star. Screaming, pulsating, throbbing with sound. You're playing music on your computer. There's an invisible band in your bedroom. Your parents don't understand you anymore—and you like it!

What happened? Yesterday you didn't know a treble clef from a tuba. Today you're creating mistake-free music on multiple instruments. You've discovered the revolutionary program with musical intelligence. You've discovered Instant Music.™

**C**REATE COLOR-CODED COMPOSITIONS.

With Instant Music you can actually see the music you're playing with color bars that appear on your screen. Featuring over a dozen instruments to choose from, you select the ones you want to use. Just move your joystick or mouse to draw in lines of music. It's that simple.

You can compose, too. Instant Music lets you copy and paste, even erase your musical ideas. So improvise and synthesize.

Screen shot represents C64 version.



**BOOT UP AND ROCK OUT.**

Experiment with different arrangements or choose from 40 built-in songs—jazz, reggae, even classical.

**F**ROM SOLO EXPRESSIONS TO JAM SESSIONS.

Open your concert with a bass guitar solo. Then rip into a real-time rock out and jam with the interactive band inside your computer. Play up to three instruments at one time. And for really awesome effects, play out through a MIDI keyboard. The sound will blow your socks off!

**FREE "IT'S ONLY ROCK'N'ROLL"™ DISK INCLUDED**

Jam-packed with over 50 rock tunes from the '50s to Now. (Included with C64 version ONLY.)

**H**OW TO ORDER:

VISIT YOUR RETAILER OR CALL 800-245-4525 FOR DIRECT VISA OR MASTERCARD ORDERS (IN CA CALL 800-562-1112). The Direct Price is \$29.95 for the C64 version; Apple IIcs and Amiga versions \$49.95. To buy by mail, send check or money order to Electronic Arts, Direct Sales, P.O. Box 7530, San Mateo, CA 94403. Add \$3 for shipping and handling (\$5 Canadian). There is a 14-day, money-back guarantee on direct orders. Instant Music and It's Only Rock'n'Roll are trademarks of Electronic Arts.

**INSTANT MUSIC.  
THE POWER TO PLAY.**



**ELECTRONIC ARTS®**

or right until the pointer rests beneath the tree whose roots you want to grow. The pointer will go only where a legal move is possible, so don't worry if it won't move to every tree.

When you've selected a tree, press the fire button and the program will ask, "Which way?" Move the joystick left or right to indicate the direction you want the tree to grow. There are two movement restrictions: You can't move to a location where either you or your opponent has already placed a root, and you can't move to a lower level until your trees have made all the legal moves on their current level. The small gray dots show the levels and the places to which moves are permitted on each level.

After player 1's turn is over, player 2 can move using his or her own joystick or player 1's joystick. Going first in Root Race is an advantage, so the second player should play carefully. If the game ends in a tie, player 2 has countered player 1's moves successfully and defended very well.

When the game is over, the program offers the option of playing the same game again—using the same colors, number of trees, and player arrangement—or going back to the beginning.

### Strategy

To win in Root Race, you need to keep the game's objectives in mind: You must reach the water with a tree that has a longer root system than the other player's. One of your trees will make it. You need to be sure it's one with an extensive root system. To expand your root system, you should branch roots whenever possible. The trees in the center have the most room to branch, and the least chance of being cut off, so they are usually able to grow the longest roots and make it to the water. But don't ignore the trees on the sides: They can put pressure on the center trees, and occasionally one of them even wins. See program listings on page 100. ☐

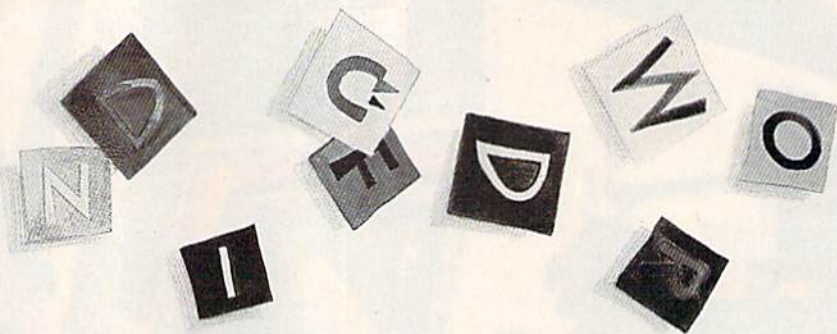

# Word Find

Keith Murray

*This program is an adaptation of the classic pencil-and-paper word-search game, but with something new: You can specify a time limit and play competitively. For the 128, 64, Plus/4, and 16.*

In the traditional version of this game, you're presented with a 20 × 20 grid full of seemingly random letters. The object is to find the words hidden in this maze. The computer version works just like the pencil-and-paper game—but it has the added challenge of being able to specify a time limit for your search.

"Word Find" is written entirely in BASIC. After you've typed it in and saved it, load the program and type RUN. Word Find will ask if you want to use a time limit. If you choose this option, you can select any time period between 1 and 59 minutes. Next, enter the number of words you want to find. You can search for as many as 20 words. Last, type in the words you want to be hidden. Each word can be 3–12 characters long.

### Word Hunt

After you've finished selecting the words for your search, the program draws a 20 × 20 grid on the screen, filled with letters. Your words appear to the right of the grid (so you won't forget them). Inside the grid, your words will be placed in almost any position. They might be horizontal, vertical, diagonal, backwards, or forwards.

Now start looking. When you



*Puzzle buffs will enjoy this computer version of a classic word-search game. In the photo above, the words "dog" and "school" have been located.*

think you've found a word, at the appropriate prompts, type the row and column numbers that correspond to its first letter. If you're right, the program highlights the word you've found in purple. If you're wrong, you're gently notified.

After you've found all the words you originally entered, the final screen appears. Press the space bar to play again and any other key to quit. If you choose the time-limit option, you must find all the words in the specified time to win. If time runs out and you haven't found all your words, those remaining are outlined in reverse video and the game ends.

See program listing on page 95. ☐

A NEW STANDARD FOR THE UNIVERSE

... NOW AVAILABLE ON EARTH

# THE LipStik PLUS<sup>TM</sup>

VOICE ACTIVATED  
CONTROL HEADSET

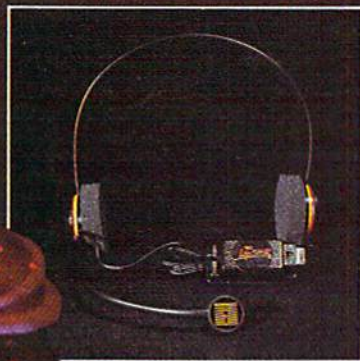

The LipStik Plus is a revolutionary idea in game control that adds a new dimension of excitement and realism to joystick operated programs. The LipStik Plus is "voice activated" and functions as an extra control button. It does not replace your joystick but is used with it to enhance and expand your game playing enjoyment. Just plug your joystick into the LipStik Plus. Because it's so simple and doesn't require additional interface software, the LipStik Plus works with thousands of existing games. Virtually 95% of all games that use a joystick are compatible with the LipStik Plus. It can also be used with most popular home Video Arcade Machines such as the Atari 2600, 5200 and the Sears Arcade Machine.

The LipStik Plus adds new life to games you've grown tired of playing. Using the headset gives you a greater feeling of power and control than a joystick alone. The first time you use it with your favorite game you'll know what we mean. You'll find yourself getting more absorbed in the action than you ever thought possible.

**Suggested Retail Price:**

\$24.95 Commodore 64/128/VIC 20/Amiga  
Atari Computers 400/800/XL/XE/ST  
Atari Game Machines 2600/5200/7800  
\$29.95 Apple IIE, IIC, IIGS (II & II + w/adaptor)  
IBM & Compatibles (w/joystick card)

If you can't find our products at your local dealer, you can order direct. For mail orders, enclose check or money order, plus \$3.00 shipping and handling, and specify machine version desired. Order by phone on VISA, MasterCard or C.O.D. by calling TOLL FREE (800) 824-2549.  
ACCESS SOFTWARE, INC. 2561 So. 1560 W. Woods Cross, UT 84087

**ACCESS**<sup>TM</sup>  
Software Incorporated

# Animal Match

David Wright

*You're on safari in "Animal Match," a memory game with outstanding graphics and sound for players of all ages. Two skill levels are included. For the Commodore 64.*

Children of all ages—and lots of adults—will enjoy "Animal Match," a game formatted like the once-popular TV game show and board game Concentration. It includes an easy version for younger children and a more difficult version for older kids and adults. Animal Match features 18 kinds of animals, ranging from bats to polar bears to zebras.

In the easy version of Animal Match, you simply see which animals pop up when you press various keys. Then you match the animals, pair by pair, until none remain. The more difficult version requires that you match two animals only when a picture of the animal is displayed at the top of the screen.

## Getting Started

Animal Match is written in machine language, so you'll need "MLX," the machine language entry program found elsewhere in this issue, to type it in. When MLX prompts you for the starting and ending addresses, respond with the following values:

Starting address: C000  
Ending address: CB9F

Be sure to save a copy of the program to disk or tape when you've finished typing.

When you're ready to play the game, load it with a statement of the form `LOAD "ANIMAL",8,1`. Tape users should use a statement like



*Match the animals until all the keys disappear. "Animal Match" is an educational game that offers skill levels for all ages.*

`LOAD "ANIMAL",1,1`. When loading, use the filename that you specified when you saved the program.

Type `NEW` to reset BASIC's pointers and then `SYS 49152` to start the game.

You are presented with three options. Press 1 to match the animals on the keys (the easy version). Press 2 to match the animals on the keys with the animal displayed on the screen (the difficult version). Press 3 to exit the program and return to BASIC.

When playing for the first time, choose the first option (press 1). The game begins immediately. At the top of the screen, you'll see a picture of an animal. Below this picture, its name is displayed. After a brief pause, this animal will be replaced by another. After all 18 ani-

mals have been displayed, they are recycled in the same sequence. A cycle number appears near the picture, and acts as a timer that will tell you how long (how many cycles) you took to match all the animals.

At the bottom of the screen is a graphic representation of the keyboard (letters and numbers only), with each key corresponding to one of the animals. When you press a key, the animal "hiding" beneath the key appears. Press a second key. If the animals match, the keys disappear, and you have one less pair to match. If the animals don't match, both will go back into hiding and you'll have to try another pair of keys.

When the game ends, you go back to the three-option title screen. You can also return to this screen at any time during the game by pressing the `f1` key.

To play the more difficult game, select the second option (press 2). In this version, you can remove pairs only by pressing *both* corresponding keys while the animal is being displayed at the top of the screen. For example, if a polar bear is shown, you must press both keys that have polar bears hiding behind them. The animal isn't displayed for long, so you'll have to hurry. This game is difficult; it may take dozens of cycles before you can remove every pair.

If you choose the third option (press 3)—exit to BASIC—you may restart the game by typing `SYS 49152`.

*See program listing on page 105.* ☐



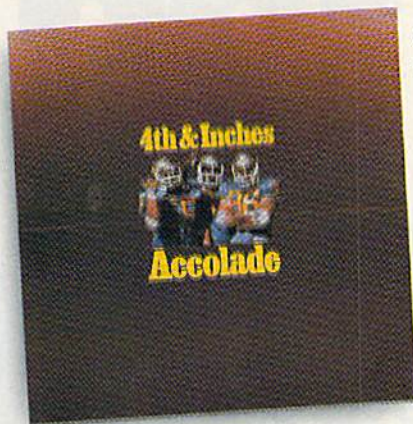

Accolade's 4th & Inches puts you in direct contact with some very special friends. Big, fast, mean and ugly friends who would like nothing better than to break your joystick.

When was the last time you needed oxygen to play your computer?

4th & Inches gives you all of the hard-hitting action of real football: the bombs, the blitzing, the goal line stands. You'll experience graphics and animation that are as riveting as a blind side hit.

As the key player on defense, you've got to have speed, stamina and smarts. As the quarterback, you've got to read an unforgiving defense that takes no prisoners. To win, you'll need all the jukes of a #1 draft choice plus the tactical genius of a veteran head coach.

So, now you and your new friends can share all the sportsmanship and comradery of real football playing Accolade's 4th & Inches. And to show there's no hard feelings, they'll even sign your cast. Available for Commodore 64/128.

Accolade. 20813 Stevens Creek Blvd., Cupertino, CA 95014. **ACCOLADE**



**You'll meet some of  
the nicest people  
playing 4th & Inches.**



# GROWING UP ING OLD?

Now, we realize that's a lot to pack into one GEOS package. But as long as we're packing it in, we might as well let you know something else: There's more.

doesn't have a place to put your feet when the boss isn't around.

But not only does GEOS give you a place to write and draw, it actually helps you write and draw better.

Because unlike your basic office model, our desktop comes with geoWrite and geoPaint built right in.

With geoWrite, your way with words leaves people speechless, as they watch you effortlessly cut, paste and move entire blocks of copy anywhere on the page. And since geoWrite comes with different fonts in a variety of styles and sizes, your documents become even more dazzling.

With geoPaint, you can draw designs. Create with colors. And tantalize your tastes with tons of tones and textures. Invert, rotate or mirror images.

Then place them wherever you want: either in your geoWrite document, or in your GEOS Photo Album for later use.

But no matter what kind of masterpiece you create, you

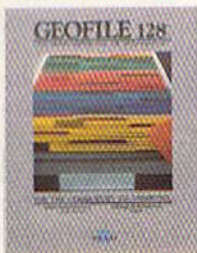
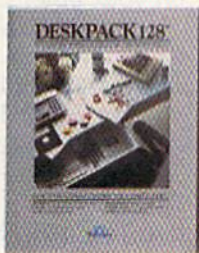

always get to view it on a beautiful, 80 column-wide screen. No more scrolling left to right. With GEOS 128, what you see really is what you get.

**The more you put into your system, the more you get out of it.**

Of course, when we say that GEOS 128 has far-reaching implications, we're not kidding around. Every GEOS 128 package includes free QuantumLink software, which hooks you (via modem) into a nationwide network of Commodore people just like you. There's even a service that will Laserprint your documents for you.

**The older it gets the better it looks.**

It's true. Because there are always new GEOS applications just waiting to jump off the shelves and into your 128. Packages like geoDex and geoFile, for keeping addresses and data straight. Fontpack and Writer's Workshop, for tweaking text with that special, extra touch. And,

of course, geoCalc, a full-featured graphics spreadsheet for all you number freaks.

They're just the first in a long line of GEOS applications that are constantly being developed to keep your 128 up to date.

So if you'd rather have your 128 grow up than grow old, load up with GEOS. You owe it to yourself. You owe it to your 128.

Heck, you owe it to your grandchildren.

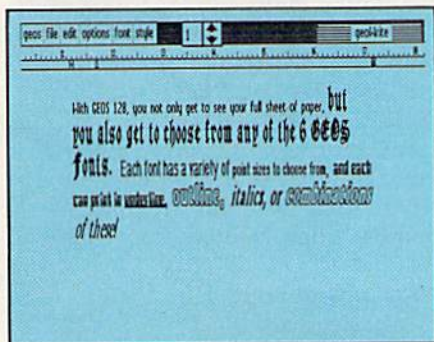

 **Berkeley  
Softworks**

The brightest minds are working at Berkeley.

To order call 1-800-443-0100 ext. 234

**GEOS 128 \$69.95**

(California residents add 7% sales tax.)  
\$2.50 US/\$5.50 Foreign for shipping and handling. Allow six weeks for delivery.

Commodore, Commodore 128 and C64 are trademarks of Commodore Electronics, Ltd. GEOS, GEOS 128 and Berkeley Softworks are trademarks of Berkeley Softworks.

**GEOS 128**



John Howard

*"One note of caution about the Waste Basket: It is actually an incinerator—any files dropped into it cannot be recovered." So states the GEOS user's manual, in reference to the deskTop Waste Basket. Here's a program that allows you to rescue disk files from the GEOS incinerator. "GeoTrash Restorer" pulls deleted files from the Waste Basket and places them back on top of the deskTop.*

Have you ever crumpled up a piece of paper, tossed it in the waste basket, and then, realizing that it was something important, pulled it back out? The same thing can happen with disk files while using the GEOS deskTop—only you can't pull anything out of this waste basket. Unlike the Amiga's Trashcan directory or the Macintosh's Trash icon, files placed into GEOS's Waste Basket are deleted immediately.

Fortunately, Commodore DOS does not actually erase deleted files from a disk. And as long as you have not saved or rearranged any files since dragging something into the Waste Basket, you may recover the deleted file. "GeoTrash Restorer" takes advantage of this fact, allowing you to sift through the deskTop Waste Basket—without even getting your hands dirty—and restore any documents you have inadvertently thrown away.

### Typing It In

GeoTrash Restorer is written in BASIC. Because this program writes directly to your disk directory, it requires accurate typing, so be sure to enter the program using the "Automatic Proofreader," found elsewhere in this issue. If you wish to run GeoTrash Restorer from the deskTop, be sure to save a copy to a GEOS work disk.

### Retrieving Files From The Waste Basket

To retrieve a file from the deskTop Waste Basket, run GeoTrash Restorer. If you saved GeoTrash Restorer to a GEOS work disk, you can run the program by double-clicking GeoTrash Restorer's icon. Otherwise, you must load and run the program from BASIC. To exit GEOS, select the BASIC option found in the Special menu.

When the program instructs you, place the GEOS work disk containing the deleted file into drive 8 and press RETURN. GeoTrash Restorer searches the disk, looking for files that have been thrown away.

Every time GeoTrash Restorer finds a deleted file, it asks you if you want to restore it, and if so, to indicate the file type. GEOS files are almost always USER files (type 3). The only other types of GEOS files to date are GEOS, GEOS BOOT, BACKUP, and DISK COPY, which

are all PRoGram files (type 2). So, to restore a *GeoWrite* file, for example, enter a 3 for USR. If you do not want to restore the specified file, simply enter a 0. GeoTrash Restorer can even be used to restore deleted files on your other Commodore disks. Two other file types are available on Commodore disks besides the USR and PRG files used by GEOS. These are SEQUential files (type 1) and RELative files (type 4). You may need to restore SEQ or REL files if you are working on your other Commodore disks.

When GeoTrash Restorer finishes, you are instructed to boot GEOS and validate the disk. Never use the normal Commodore validate command on your GEOS disks; use the validate command available from the Disk menu on GEOS's deskTop. After validating the disk, you should be able to use the restored files just as if they'd never been tossed in the Waste Basket. See program listing on page 95. ■

### GeoConverter Fix

Douglas S. Curtis

Since GEOS uses a unique format for its files, GEOS applications must be converted if they are written using a standard 64 assembler. The need for such a converter will disappear when a true GEOS assembler is released, but until then, conversion is an unfortunate necessity.

In the October issue, "The GEOS Column" published the program "GeoConverter," a utility that converts standard machine language program files to GEOS files. This program works similarly to the PRGTOGEOS program in Berkeley Softworks' *The Official Programmer's Reference Guide*. As stated in that article, both GeoConverter and the PRGTOGEOS program occasionally create files that give a system error when run. We now know why.

Both converter programs fail when the file being converted is stored on disk with a starting sector number of 0. To read the starting track and sector number of a file, GeoConverter and PRGTOGEOS use BASIC's GET command. Unfortunately, when the 64 GETs a value of 0 from disk (that is, sector 0), BASIC returns a null string, not a CHR\$(0). Now, when the starting sector number is written back to disk, a null string (*nothing*) is output to the disk. Without the proper sector number, the resultant file bombs when booted from the deskTop.

To fix GeoConverter, change the following lines:

```
170 GET#2,HT$,HSS:I=3:IF HSS=" " THENHSS=CHR$(0)
280 GET#2,MT$,MSS:IF MSS=" " THENMSS=CHR$(0)
```

# SAVING THE HUMAN RACE CAN BE VERY ENTERTAINING.

## DEFCON 5: The Authentic SDI Simulation.

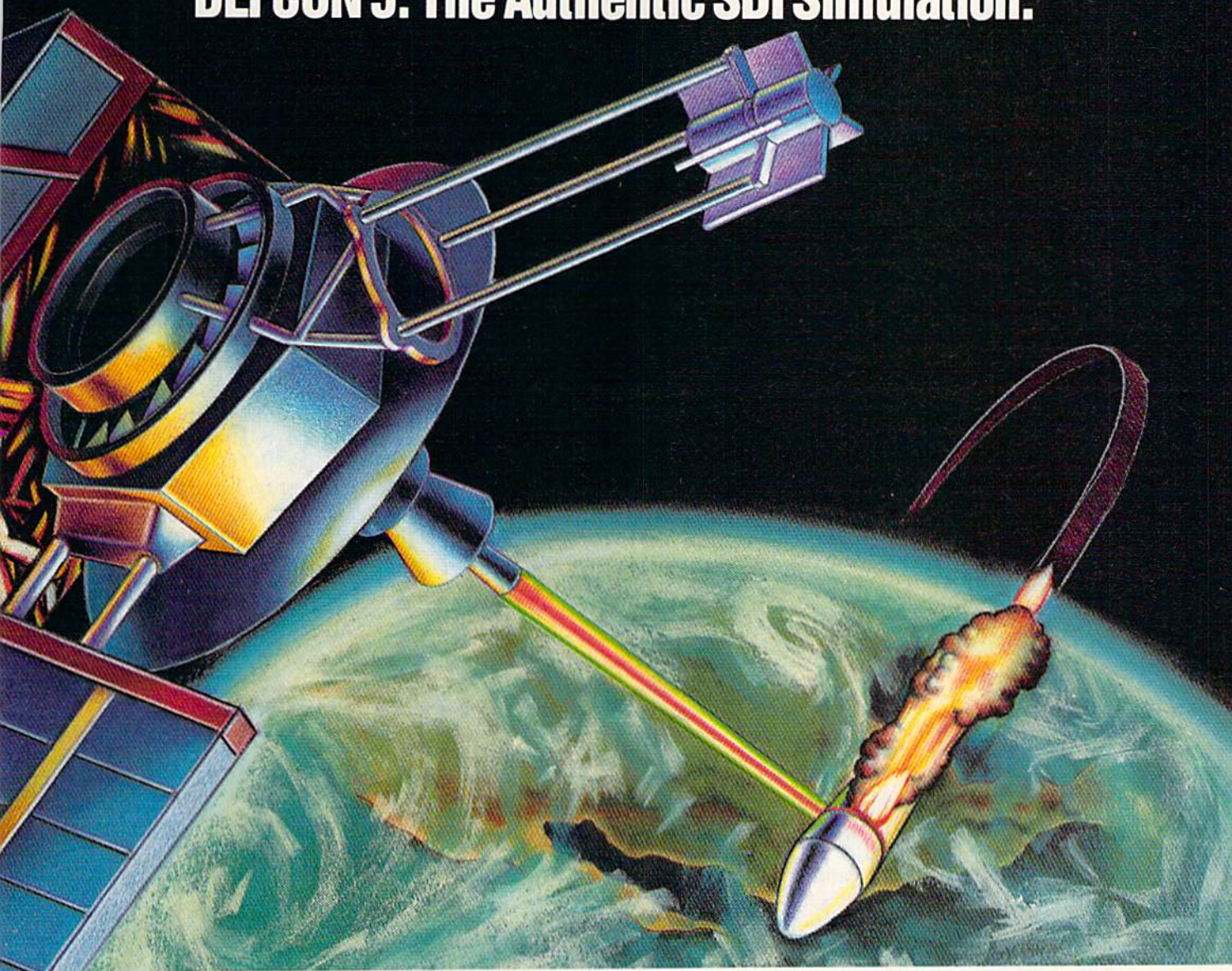

**ENEMY LAUNCH DETECTED ALPHA ZULU 13:43.  
EXPECT VIOLATION U.S. AIRSPACE 14:09.**

YOU are at the controls of America's "Star Wars" space-based missile defense system. DEFCON 5 is an authentic simulation of our Strategic Defense Initiative.

Your computer is in command of a network of orbiting visual reconnaissance satellites and an awesome arsenal of sophisticated space-based weapons. The fate of the world is in your hands. You make the split-second decisions necessary to detect, intercept and destroy incoming enemy warheads.

Using realistic military commands you control 9 separate weapon systems, including orbiting lasers, neutral particle beam emitters, electromagnetic launchers, and nuclear-pulsed x-rays. We're at Defcon 5 and counting. Impact is imminent. Will you destroy the missiles in time to save the human race?

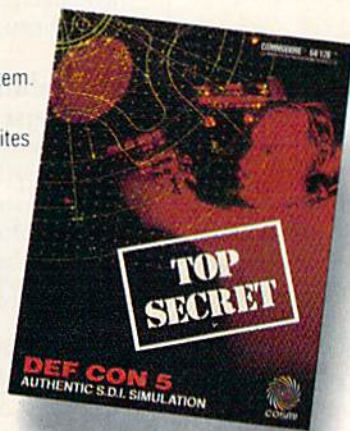

Call TOLL-FREE for the COSMI dealer nearest you, or to order direct.

DEFCON 5 is by Paul Norman, creator of the Super Huey flight simulator series.

DEFCON 5 for C-64/128 is priced at \$19.95. For IBM PC, \$24.95.

**COSMI**

(800) 843-0537

In California (800) 654-8829

415 N. Figueroa Street  
Wilmington, CA 90744

# machine language for beginners

Richard Mansfield  
Editorial Director

When people first learn BASIC (or any other new language), the first thing they want to do is put "hello" or some other message on the screen. This gets you in touch with the computer and teaches you several things about the new language. It's also a demonstration that things are working, since viewing things on the screen is one of the best debugging tools there is.

Printing's easy, of course, in BASIC:

```
10 PRINT "HELLO"
```

In machine language there are three primary ways to print strings. All three methods require a loop because you print your message one character at a time:

```
10 * = 870; 4864 for the 128
15 SCREEN = 1024
20 LDY #0
30 LOOP LDA MESSAGE,Y: STA
   SCREEN,Y
40 INY: CPY #5: BNE LOOP
50 RTS
100 MESSAGE .BYTE "HELLO"
```

Line 10 tells your assembler to store this program at address 870, which is a safe area to use in the 64. (If you are a 128 user, use 4864.) The value 1024 (the start of Commodore 64 and 128 screen memory) is assigned to the label SCREEN in line 15. This is the same way you assign a value to a constant in BASIC.

## Variables vs. Constants

Let's digress a moment to distinguish between constants and variables. Although they can be used interchangeably in BASIC, you'll need to know the difference when programming in ML. When you use labels in ML, such as SCREEN and MESSAGE as seen above, they cannot be changed while the program is running. They are *constants*; in this case they're addresses within RAM. A *variable*, though, is going

to vary while the program executes. It might be the score of a game or anything else that will change. Variables in ML are simply bytes of RAM set aside to hold values:

```
SCORE .BYTE 0
```

This looks like our MESSAGE above, but it's just a blank we arbitrarily set aside. When the program runs, we'll reference this byte however we wish. It can be changed any time the program wants to update it (just like a BASIC variable). To raise the score by one

```
INC SCORE
```

and the byte goes up one in value. If, however, you tried to INC MESSAGE, you would change the H to an I, and INC SCREEN would increment the character in the upper left of the screen.

But back to strings, the matter at hand. Line 20 sets the Y register to zero so it can pick off each letter in the message, starting with the zero letter, H, and working up via the INY in line 40. In line 30, we load a character from the address of label MESSAGE plus the value of Y (which keeps going up during this loop). We then store it at the address of the screen, plus Y.

In line 40 we CPY (ComPare Y) to 5 to see if we've picked off all five letters. If we haven't, we BNE (Branch if Not Equal to zero) back to the loop and get the next letter. If Y has reached 5, we RTS (ReTurn from Subroutine) back to BASIC.

## Zero-Delimited Strings

Line 100 uses the label MESSAGE to identify the address where the message will be assembled into RAM memory. The .BYTE command tells the assembler to read the characters between the quotation marks and place them in RAM.

There's another way to print strings. Just insert a zero at the end of the message, and, when that zero is detected within the loop, you

know you're done:

```
10 * = 870; 4864 for the 128
15 SCREEN = 1024
20 LDY #0
30 LOOP LDA MESSAGE,Y
40 BEQ DONE; IF ZERO, BRANCH OUT
   OF LOOP
50 STA SCREEN,Y
60 INY: JMP LOOP
70 DONE RTS
100 MESSAGE .BYTE "HELLO"
110 .BYTE 0
```

Here we LDA MESSAGE,Y and the zero will eventually trigger the BEQ in line 40, exiting from the loop. We add the zero to the end of the message in line 110. Finding no quotation marks after .BYTE, the assembler stores numbers rather than characters. By the way, anything following the semicolon is ignored by the assembler to allow you to comment your programs. See lines 10 and 40.

The third way to print strings involves JSR'ing to the PRINT routine within BASIC:

```
10 * = 870; 4864 for the 128
15 PRINT = $FFD2
20 LDY #0
30 LOOP LDA MESSAGE,Y
40 BEQ DONE
50 JSR PRINT
60 INY: JMP LOOP
70 DONE RTS
100 MESSAGE .BYTE "HELLO"
110 .BYTE 0
```

Here, the only differences from the previous examples involve defining the start address of BASIC's PRINT routine (line 15) and going to that subroutine in line 50 after we've picked up the character we want to print. The PRINT subroutine also keeps track of the cursor location and prints each new character in the proper place. These examples are designed to run on the 64 or 128 (in 40-column mode). Be sure before you SYS 870 (SYS 4864 for the 128) that your screen is displaying lowercase characters. ☺

# Out of the *Arcade* and Into Your Computer!



**KARATE CHAMP™**—Put on your black belt and challenge your friends or the computer. For Commodore 64/128™ and Apple II™ series.

**KUNG-FU MASTER™**—Battle the evil forces to rescue the captive fair maiden. For Commodore 64/128™ and Apple II™ series.

**TAG TEAM WRESTLING™**—Battle your way through the Title Matches on your quest for the belt. For Commodore 64/128™, Apple II™ series, and IBM.

**COMMANDO™**—As the crack shot Commando, battle overwhelming odds to reach the fortress. For Commodore 64/128™, Apple II™ series, and IBM.

**EXPRESS RAIDER™**—Bandits have seized the Gold City Express. Rescue the passengers, save the train, and recapture the loot! For Commodore 64/128™.

**BREAKTHRU™**—Your mission is to retrieve the secret fighter plane stolen by renegades. For Commodore 64/128™.

**VICTORY ROAD™**—Our heroes from *Ikari Warriors™* are back to battle the most fearsome enemies of all. For Apple II™ series, IBM, and Commodore 64/128™.

## **IKARI WARRIORS™**

You and your partner are engaged in guerrilla warfare as you battle your way through jungles, rivers, and ruins. For Commodore 64/128™, Apple II™ series, and IBM.

## **KID NIKI, RADICAL NINJA™**

This "rad" and "bad" punk dude is out to rescue his spike-haired girlfriend from the clutches of the Stone Wizard! For Apple II™ series and Commodore 64/128™.

## **SPEED BUGGY™**

Conquer a variety of courses by running into flags, jumping over obstacles, and driving on two wheels to gain time and bonus points. For Commodore 64/128™ and Atari ST™.

**DATA EAST USA, INC.**  
470 Needles Drive, San Jose, California  
95112. (408) 286-7074.



© 1987 DATA EAST USA, INC.™ KUNG-FU MASTER, COMMANDO, VICTORY ROAD, IKARI WARRIORS, KID NIKI, AND SPEED BUGGY ARE MFD. UNDER LICENSE FROM IREM CORP., CAPCOM USA, SNK CORP., SNK CORP., IREM CORP., AND TATSUMI, RESPECTIVELY. COMMODORE, APPLE, IBM, AND ATARI ARE REGISTERED TRADEMARKS OF COMMODORE ELECTRONICS LTD., APPLE COMPUTERS, INC., IBM CORP., AND ATARI CORP., RESPECTIVELY.

# simple answers to common questions

Tom R. Halfhill, Staff Editor

Each month, *COMPUTE!'s Gazette* tackles some questions commonly asked by Commodore users. If you have a question you'd like to see answered here, send it to this column, c/o *COMPUTE!'s Gazette*, P.O. Box 5406, Greensboro, NC 27403.

**Q.** In the September "Simple Answers to Common Questions," there was a letter from a reader who had accidentally formatted a disk. You responded that the only way to recover the lost data was to rebuild the directory using a disk sector editor, provided that a short format had been used. But in the July 1986 "Gazette Feedback" column, there was an item entitled "Recovering from a Short Format." This item offered a short program that would rebuild the directory as long as the disk had been formatted without an ID.

Michael Hocter

**A.** Right you are. This isn't the first time a sharp-eyed reader has pointed out a solution to a problem that already appeared in a past issue, and it probably won't be the last. Maybe someday when the entire archive of *COMPUTE!'s Gazette* (going back to 1983) is on CD-ROM, we'll be able to search for things like this in a matter of seconds.

The program you mention is reprinted below. Before anyone attempts to run it, however, observe a few warnings. First, it works only on disks which have been "short formatted"—that is, formatted without an ID number, as described in the September column. Second, it restores all but the first eight programs on the disk, although sometimes it may restore the first program. If it does restore the first program, the restored file appears on the directory under the filename ZZ. Finally, the restored disk still doesn't win a clean bill of health. Immediately

copy any files you can to another disk, then completely reformat the first disk before using it again.

```
10 FORA=1TO10:READB:A$=A$+CHR$(B):NEXTA:FORA=1TO14:A$=A$+CHR$(160):NEXTA
20 DATA 0,3,21,18,4,130,17,0,90,90
30 OPEN1,8,15:OPEN2,8,2,"#0"
40 PRINT#1,"U1 2 0 18 1"
50 PRINT#1,"M-W"A$
60 PRINT#1,"U2 2 0 18 1"
70 CLOSE2:CLOSE1
```

**Q.** Do you know of any Commodore software for the collection and storage of genealogical information?

**A.** In a book entitled *I Didn't Know You Could Do That With A Computer!* (COMPUTE! Books, 1986), author Dan Gutman cites *Family Roots*, a program published by Quinsept, P.O. Box 216, Lexington, MA 02173. Although we've not seen this program, Gutman states that it's intended for those with a serious interest in the subject. It's almost certain that there are other genealogical packages among the thousands of programs available for Commodore computers.

We receive a great many letters from readers who want us to recommend specific software packages designed for a specialized purpose. We can rarely respond to these requests, since we usually haven't used the software. It's worthwhile to remember, however, that when you can't find a program for a specialized application, there's a great deal of general-purpose software on the market that's capable of tackling almost any task. For instance, if you can't find a program designed specifically for storing genealogical information, you could consider using any good, general-purpose database program. When you think about it, a genealogical database has a lot in common with

an ordinary address book—it's just more detailed.

You can even press a word processor into service as a competent information organizer. The advantage here is that a word processor doesn't restrict you to a rigid record format, as some database programs do. Just enter your data as if you were writing a letter, perhaps making each "record" a separate paragraph. Any good word processor has a high-speed search function that can locate a certain string of characters in a split second. This makes it easy to locate a specific record in a large file without scrolling through the text and searching for it yourself.

For instance, if you need to look up the birth and death dates of an ancestor whose name is John Jones, simply search for *John Jones* or for any other string of characters which you suspect is unique to his record (such as his hometown, his wife's maiden name, or the name of an offspring). You could even begin each record with a special code that indicates that person's position in your family tree, then use the code as a basis for searches.

If your text file grows too large, you can split it into separate files, perhaps one for each branch of the family. You can also use the word processor's printing features to make copies of the file for relatives.



# The Commodore Connection

## COMMODORE COMPUTERS



**AMIGA 500 SYSTEM**  
Includes: A500, 1 Meg, A1080 Monitor, Mouse, Amiga DOS, Kaleidoscope..... **\$1099**

**COMMODORE 64 SYSTEM**  
Includes: CB64C Computer, CB1541C Disk Drive, CB1802 Monitor.....599.00  
128 System Package w/2002/1571.....759.00  
CBM128 Mouse.....34.99  
CBM128 512K Memory Expansion.....169.00  
C64 256K Expansion.....149.00  
C64 Power Supply.....29.99  
Amiga 1 MB Board/OK.....249.00  
Amiga Genlock Interface.....239.00  
Amiga Sidecar.....799.00

## ACCESSORIES

Curtis Emerald - 6 outlet.....62.99  
Curtis Universal Printer Stand.....17.99  
Computer Specialties Power Plus.....54.99  
CB128 Universal Monitor Cable.....16.99

## MONITORS

**AMIGA**  
1080 Hi-Res Color.....299.00  
**COMMODORE**  
Commodore 1802.....199.00  
Commodore 2002.....289.00  
**MAGNAVOX**  
8502 13" Composite Color.....179.00  
8562 13" Composite/RGB.....279.00  
8CM515 14" Composite/RGB.....289.00  
**Thomson**  
4120 14" RGB/Composite.....259.00  
**ZENITH**  
ZVM 1220/1230.....(ea.) 99.99

## MODEMS

**ANCHOR**  
Volsmodem 12 300/1200.....99.99  
6480 300-1200 Baud for 64/128.....109.00  
Omiga 80 300-1200 Baud for Amiga.....119.00  
**HAYES**  
Smartmodem 300.....139.00  
Smartmodem 1200.....319.00  
**COMMODORE**  
Amiga 1680-1200 BPS.....119.00  
CBM 1660 (C-64).....49.99  
CBM 1670 (C-128).....Call  
**NOVATION**  
Parrot 1200.....119.00

## PRACTICAL PERIPHERALS

1200 BPS External.....159.00

## PRINTERS

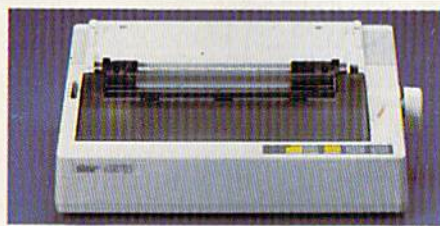

**Star Micronics NX-10C**  
**120 cps 30 NLQ**  
**Dot Matrix Printer** **\$189**

**EPSON**  
FX-86E 240 cps 80 Col.....Call  
FX-286E 240 cps 132 Col.....Call  
EX-800 300 cps, 80 Col.....Call  
LQ-1000 24 wire, 132 Col.....599.00  
Hi-80 4 Pen Plotter.....Call

**BROTHER**  
M-1109 100 cps, 9 Pin.....199.00  
HR-40 40 cps Daisywheel.....599.00

**HEWLETT PACKARD**  
Think Jet.....369.00

**OKIDATA**  
Okimate 20 Color Printer.....129.00  
ML-182 120 cps Dot Matrix.....229.00  
ML-192+ 200 cps Dot Matrix.....329.00  
ML-292 200 cps 80 Col.....399.00

**STAR MICRONICS**  
NX-10C 120 cps Dot Matrix.....189.00  
NX-15 120 cps, 132 Col.....339.00

**TOSHIBA**  
P321SL 24 Wire 80 column.....539.00  
P351C 24 Pin Color.....1099.00

## DRIVES

**COMMODORE**  
1581 3 1/2" Ext.....229.00  
Amiga 2010 3 1/2" Internal.....Call  
Amiga 1010 3 1/2".....219.00  
Amiga 1020 5 1/4".....189.00  
1541C.....169.00  
1571.....229.00  
**SUPRA**  
20 mb (Amiga).....759.00  
**XEBEC**  
20 mb (Amiga) 9720H.....849.00

## DISKETTES

**ALLSOP**  
Disk File 30 (3 1/2").....9.99  
Disk File 60 (5 1/4").....9.99  
**MAXELL**  
MD1-M SS/DD 5 1/4".....8.49  
MD2-DM DS/DD 5 1/4".....9.49  
MF1-DDM 3 1/2" SS/DD.....12.49  
MF2-DDM 3 1/2" DS/DD.....18.49  
**SONY**  
MD2D DS/DD 5 1/4".....9.49  
MFD-IDD 3 1/2" SS/DD.....12.99  
MFD-2DD 3 1/2" DS/DD.....19.99

## AMIGA SOFTWARE

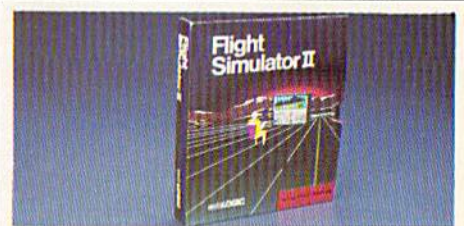

**SUBLOGIC**  
**Flight Simulator II** **\$34.99**

**AEGIS DEVELOPMENT**  
Animator/Images.....83.99  
Draw Plus.....149.00

**COMMODORE**  
Textcraft w/Graphic Craft.....59.99  
Assembler.....79.99  
Enhancer DOS 1.2.....14.99

**DISCOVERY SOFTWARE**  
Marauder Back-up.....26.99  
Grabbit.....23.99

**ELECTRONIC ARTS**  
Deluxe Paint II.....97.99  
Seven Cities of Gold.....31.99  
Arctic Fox.....31.99  
Deluxe Print.....74.99  
Instant Music.....34.99  
Deluxe Video Version 1.2.....97.99

**INFOCOM**  
Hitchhiker's Guide.....28.99

**MICRO ILLUSIONS**  
Dynamic-Cad.....329.00

**MINDSCAPE**  
Halley Project.....31.99

**MICRO SYSTEMS**  
Analyze Version 2.0.....119.00  
Scribble.....64.99  
On-Line/Comm.....46.99  
Organize.....64.99

**NEW TEK INC.**  
Digi-View.....159.00  
**V.I.P.**  
V.I.P. Professional.....112.00

## C64/128 SOFTWARE

**COMMODORE**  
Jane-integrated (128).....39.99  
Geos for 64, 64C, 128.....42.99

**BRODERBUND**  
The Print Shop.....29.99  
Graphics Library 1,2,3.....(ea.) 17.99  
The Toy Shop.....39.99  
Print Shop Companion.....24.99

**PROFESSIONAL SOFTWARE**  
Fleet Systems II C128/64.....49.99  
Fleet Systems III C128.....49.99  
Spell Right.....4.99

**PFS**  
File.....29.99

**SUBLOGIC**  
Flight Simulator.....37.99  
Jet Simulator C64.....37.99

In the U.S.A. and Canada

**Call toll-free 1-800-233-8950**

Outside the U.S.A. 717-327-9575 Telex 5106017898 Fax 717-327-1217  
Corporate and Educational Institutions call toll-free: 1-800-221-4283  
CMO. 477 East Third Street, Dept. A412, Williamsport, PA 17701  
All major credit cards accepted.

**POLICY:** Add 3%, minimum \$7.00 shipping and handling. Larger shipments may require additional charges. Personal & company checks require 3 weeks clearance. For faster delivery use your credit card or send cashier's check or bank money order. PA residents add 6% sales tax. Defective software will be replaced with same item only. All items subject to availability and price change. All sales final, returned shipments are subject to restocking fee.



**COMPUTER MAIL ORDER**

Larry Cotton

This month, we'll look at the three string-related functions: LEN, VAL, and STR\$.

### The Length (LEN) Function

The LEN function is very useful when dealing with strings. Enter the following program for an example:

```
AX 10 INPUT"YOUR FIRST AND LAST NAMES";N$
RS 20 L=LEN(N$)
FS 30 PRINT:PRINT"YOUR NAME IS "L"CHARACTERS LONG."
```

As you will notice, LEN counts the number of characters in a string. In line 20, the variable L becomes the LENGTH of N\$, the name entered. Note that LEN counts *all* characters—even the space between names.

What if you don't want to count spaces? One way is to use a FOR-NEXT loop in conjunction with MID\$ to scan the string. Substitute line 30 and add lines 40-70 to the above program:

```
MK 30 FOR T=1 TO LEN(N$)
AE 40 M$=MID$(N$,T,1)
RA 50 IF M$=" " THEN L=L-1
GJ 60 NEXT
EP 70 PRINT:PRINT"YOUR NAME IS "L"LETTERS LONG."
```

You should look at this program carefully; it's somewhat tricky. In line 30, we use LEN(N\$) as the upper limit in a FOR-NEXT loop. Line 40 uses the MID\$ function to examine each character of your name. If the character currently under scrutiny (M\$) is a space, line 50 subtracts 1 from the variable L. By the end of the FOR-NEXT loop, L is equal to the length of N\$, minus any spaces.

Another practical use for LEN is to validate information after it is entered. Here's how:

```
EG 10 PRINT"{HOME}"
XA 20 INPUT"A FIVE LETTER WORD IS";W$
QM 30 IF LEN(W$)<>5 THEN PRINT
```

```
"THAT'S NOT FIVE LETTERS
.";GOTO 10
FK 40 PRINT"NOW THAT'S FIVE LETTERS LONG."
```

Line 30 simply checks to see if the length of the string entered is 5. If not, a message is printed and the question is repeated. If the IF-THEN statement proves false (W\$ is five characters long), the program falls through to line 40, where it continues.

Notice that GOTO 10 must be on the same line as the IF-THEN statement. If it were on the next line, the program would GOTO 10 regardless of the length of W\$.

As you might expect, LEN is not limited to variables. For example, entering PRINT LEN("GAZETTE") causes a 7—the number of characters in "GAZETTE"—to print to the screen.

### Converting Between Strings And Numbers

The next two functions we'll look at are VAL and STR\$. In simplest terms, VAL converts a string into a number, and STR\$ converts a number into a string.

Here's an example of how to use the VAL function in association with GET to input a number from the user:

```
AS 10 PRINT"ENTER A NUMBER FROM 1 TO 5"
BX 20 GET A$:IF A$="" THEN 20
FJ 30 N=VAL(A$)
GS 40 IF N<1 THEN 20
ED 50 IF N>5 THEN 20
QA 60 PRINT N
```

As you know, GET receives one, and only one, character from the keyboard. In line 30, VAL checks to see if that character is a number. If it's not, a value of 0 is returned.

When you run this example, you'll see that it handles all types of characters. If you enter letters, for instance, line 40 sends control back to line 20 because N is equal to 0. Line 50 checks for digits greater

than 5. If all is well, line 60 prints the value of the key pressed.

Let's see how VAL works with an INPUT statement:

```
AS 10 PRINT"{CLR}"
FC 20 PRINT"TYPE SEVERAL CHARACTERS."
GK 30 INPUT W$
JH 40 W=VAL(W$)
JA 50 IF W=0 THEN PRINT"YOUR ENTRY DOES NOT BEGIN WITH A NUMBER.":END
MR 60 PRINT"YOUR ENTRY EQUALS"
W
```

Enter this program and run it. If you enter a string that begins with numbers and ends with letters, VAL returns the value of the numbers. But if you began your entry with just one letter, W will equal 0, and line 50 will be executed.

Don't think that VAL is too smart. It's happy only if it finds a number as the first character in a string. If that first character is a number, VAL continues looking for numbers that follow. The first non-numeric character VAL encounters stops it cold.

### From Numbers To Strings

The STR\$ function converts numbers into strings—the opposite of VAL. Try this example:

```
QJ 10 INPUT"WHAT IS A THREE-DIGIT NUMBER";N
PC 20 N$=STR$(N)
JX 30 IF LEN(N$)<>3 THEN PRINT N$" IS NOT THREE DIGITS":GOTO 10
CB 40 PRINT"THANKS!"
```

This program has all the makings of a real head-scratcher because it looks like it would work, but doesn't. Why not? Because, numeric variables always reserve a space in front for the sign (+ or -). Therefore, the actual length of a three-digit numeric string is 4. So, to check for a valid entry, we need to change line 30 to read:

```
GA 30 IF LEN(N$)<>4 THEN PRINT N$" IS NOT THREE DIGITS":GOTO 10
```

# NEW! from Micro League Sports

# MICRO LEAGUE Wrestling

REAL WWF  
STARS  
FEATURING  
HULK HOGAN!

- ★ Live, bone-crushing matches!
- ★ Your strategy—with authentic moves!
- ★ Ringside commentary, interviews and more!
- ★ Defend The Hulkster's title—or be the bad guy and try to take his title away!



From the team who brought you Micro League Baseball—the exclusive, award-winning game simulation—another exclusive . . .

## Micro League and World Wrestling Federation Match Disk!!

Featuring the Hulkster and some of the WWF's most infamous villains—all in real-life, digitized action.

Strap on Hulk Hogan's Championship belt or put on the bad guy's boots and you make the moves; body slam, leg drop, all the rest!

Take the challenge and step into the squared circle or pace in the dugout. Either way you'll be making all the strategy decisions.

Wrestling Disks available for: Commodore 64/128, Atari ST  
Baseball Disks available for: Apple II Series, Commodore 64/128, IBM PC/PC Jr. and compatibles, Atari 65XE/130XE/800/XL

# MICRO LEAGUE Baseball

Be the manager of major league teams

- Superb graphics
- Real players & stats
- True-to-life performance
- With 25 powerhouse AL & NL teams—past and present
- Your strategy moves—not a joystick game

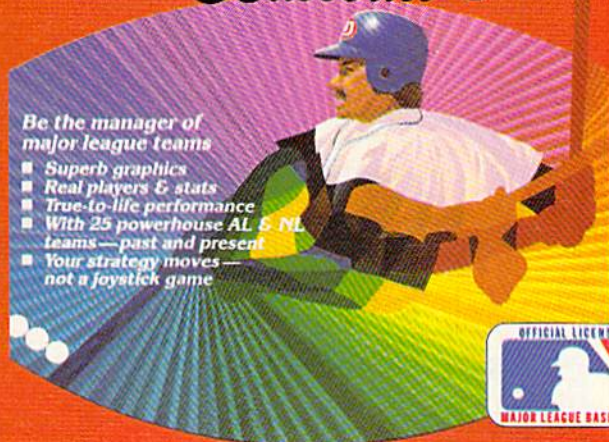

Micro League Sports Association  
2201 Drummond Plaza, Newark DE 19711  
302-368-9990

Check your software dealer or . . . direct Visa/MC orders call toll free 1-800-PLAYBAL

## Putting VAL And STR To Work

Another very common use for VAL is with program menus. Take a look at this example, which also takes advantage of ON-GOTO:

```
AS 10 PRINT "{CLR}"
XK 20 PRINT:PRINT:PRINT"WHICH
{SPACE}SURFACE WILL YOU
{SPACE}MEASURE?"
CC 30 PRINT:PRINT"1. WALL"
AG 40 PRINT:PRINT"2. WINDOW"
AJ 50 PRINT:PRINT"3. DOOR"
HH 60 PRINT:PRINT"4. MISC."
FG 70 PRINT:PRINT"PRESS 1-4":P
RINT
QG 80 GET N$:IF N$="" THEN 80
GG 90 ON VAL(N$) GOTO 110,120,
130,140
GP 100 GOTO 80
AB 110 PRINT"WALL{2 SPACES}
{UP}":GOTO 80
EC 120 PRINT"WINDOW{2 SPACES}
{UP}":GOTO 80
MJ 130 PRINT"DOOR{2 SPACES}
{UP}":GOTO 80
QX 140 PRINT"MISC.{2 SPACES}
{UP}":GOTO 80
```

You may remember that ON-GOTO directs the flow of a program according to the number following the ON statement. The key line here is 90, which sends control to lines 110, 120, 130, or 140, depending on whether the user

types a 1, 2, 3, or 4, respectively. Numbers entered are converted from A\$ using the VAL function. If a number other than 1-4 is entered, line 100 sends control back to GET another character.

Let's finish by entering a short seasonal program which illustrates several of the string functions described.

```
MA 10 PRINT"HOW TALL IS YOUR T
REE ";
MK 20 INPUT"(6 TO 19)":T$
HE 30 T=VAL(T$)
JQ 40 IF T<6 THEN RUN
EK 50 IF T>19 THEN RUN
BC 60 PRINT"NOW TYPE ANY"T"CHA
RACTERS."
KG 70 INPUT C$:L=LEN(C$)
KQ 80 IF L<>T THEN 60
HF 90 PRINT"{CLR}"
PB 100 FOR J=1 TO 15-T:PRINT:N
EXT
CH 110 FOR J=1 TO T
RP 120 PRINT TAB(20-J) LEFT$(C
$,J) RIGHT$(C$,J):NEXT
HD 130 FOR J=1 TO 3:PRINT TAB(
19)"***":NEXT
KS 140 GET K$:IF K$="" THEN 14
0
```

Until next month, have a safe and happy holiday season. ☺

## COMPUTE!'s Gazette Subscriber Services

Please help us serve you better. If you need to contact us for any of the reasons listed below, write to us at:

**COMPUTE!'s Gazette**  
P.O. Box 10957  
Des Moines, IA 50340

or call the Toll Free number listed below.

**Change of Address.** Please allow us 6-8 weeks to effect the change; send your current mailing label along with your new address.

**Renewal.** Should you wish to renew your Gazette subscription before we remind you to, send your current mailing label with payment or charge number, or call the Toll Free number listed below.

**New Subscription.** A one-year (12-month) U.S. subscription to *COMPUTE!'s Gazette* is \$24 (2 years, \$45; 3 years, \$65). For subscription rates outside the U.S., see staff page. Send us your name and address or call the Toll Free number listed below.

**Delivery Problems.** If you receive duplicate issues of *COMPUTE!'s Gazette*, if you experience late delivery, or if you have problems with your subscription, please call the Toll Free number listed below.

**COMPUTE!'s Gazette**  
**1-800-727-6937**

## Looking for a Supercartridge?? Don't finalize the deal!!

Are you thinking of buying a multi-function cartridge? Well, don't make a FINAL decision until you look at this comparison chart.

Super Snapshot 64 V2.0 has just been updated to make it an even better utility than before! We've even added features like system reset capability and a sector editor!

- Super Snapshot is upgradeable. There is no need to discard your cartridge for a new version.
- Copies most memory resident software on today's market.
- Snapshotted programs run without the SS cartridge.
- Our cartridge is easily updated with up to 40K.
- Our Turbo/DOS is the most compatible fast loader tested to date.
- Attention C128 owners: An optional switch is available which allows you to disable the C64 mode with cartridge in place. \$5.00 additional.
- Super Snapshot 64 V1.0 owners may upgrade for \$20.00. Contact us for details.
- Super Snapshot 64 is for the C64 or the C128 in the 64 mode.

**Super Snapshot  
Only \$54.95**

### Super Snapshot 64 (SS) Vs. the Final Cartridge® (FC)\*

	SS	FC
Compatible with ALL C64/C128/SX64/MSD/1541/1571/8 1581 equipment?	Y	N
Is the cartridge itself designed to be easily upgradeable?	Y	N
Features both pre-programmed and user-definable function keys?	Y	N
Will it print both multi-color and standard bit mapped screen dumps?	Y	N
How many different sizes can the screen dumps be printed at?	3	1
Save graphic screens to disk in either Koala™ or Doodle™ formats?	Y	N
Menu driven with easy to read, full screen windows?	Y	N
Features both a fast loader and a fast disk formatting option?	Y	N
C-64™/1581 fast load support (20+ blocks/sec.)	Y	N
Unique "RESUME" feature (proof that SS does NOT corrupt memory)?	Y	N
Does the built-in Machine Language monitor corrupt memory (see above)?	N	Y
M/L monitor accessible from a running program with resume feature intact?	Y	N
How much ROM does the cartridge contain?	32	16
How much RAM does the cartridge contain?	8	0
Does the cartridge work with popular multi-slot expansion boards?	Y	N
Is ALL Ram and Rom accessible from the Machine Language monitor?	Y	N
Is the cartridge TOTALLY invisible to software when disabled?	Y	N
Supports C128 fast mode during screen dumps?	Y	N
Does the cartridge support multiple disk drives?	Y	N
Is the cartridge supported with a FREE Kracker Jax parameter disk?	Y	N
FREE shipping and handling on all orders within the United States?	Y	N

CHECKS, MONEY ORDERS OR VISA/MASTERCARD/DISCOVER: Mail your orders to:  
Computer Mart, 2700 NE Andresen Road, Vancouver, WA 98661 • Phone orders welcome: (206) 695-1393  
Same day shipping. No C.O.D. orders outside U.S.

PLEASE NOTE: Free shipping & handling on all orders. • C.O.D. add \$4.00 to total order. • All orders must be paid in U.S. funds.  
Washington residents add 7.30% sales tax to order. Orders outside of North America add \$7.50 for shipping.  
In Canada, order from: Marshview Software, PO Box 1212, Sackville NB E0A-3C0. Only \$69.95 CDN.

**COMPUTER MART**



Need more info? Call or write for our free catalog.

Program submissions wanted!  
Good Commissions—  
National Marketing.

**DEALERS—WE HAVE THE SUPPORT YOU'RE LOOKING FOR!**

\*Final Cartridge is a registered trademark of H & P Computers of America. Comparison date 8-1-87.

Strategic Studies Group Presents ...

# HALLS OF MONTEZUMA

A Battle History of the  
United States Marine Corps



Roger Keating  
Ian Trout  
Andrew Taubman  
Malcolm Power  
Gregor Whitley

# Halls of Montezuma

## A Battle History of the United States Marine Corps

Fight the battles of Mexico City, Belleau Wood, Iwo Jima, Okinawa — The Shuri Line, Okinawa — The Last Redoubt, Pusan Perimeter, Inchon and Hue with the elite fighting men of the US Marines.

*Halls of Montezuma* uses the *Battlefront* Game System with a number of enhancements. These include: night capable units, brittle units, new reports structure, new graphics, improved movement and regimental integrity, and enhanced AI routines. The battles are accompanied by detailed historical articles and players notes.

Be the architect of victory with the complete wargame construction set *Warplan*<sup>™</sup> and the total graphics editor *Warpaint*<sup>™</sup>. Alter any scenario or create new games with *Warplan*. Change the appearance and color of any game icon with *Warpaint*.

Fight with the best in *Halls of Montezuma* from SSG.

How to purchase. Visit your retailer or call Electronic Arts 800-245-4525 (in CA call 800-562-1112) for VISA or Mastercard orders or write to Electronic Arts, P.O. Box 7530, San Mateo, CA 94403.

Price \$40.00  
for Apple II Family  
and C64/128

Strategic Studies Group Presents ...

# DECISIVE BATTLES OF THE AMERICAN CIVIL WAR

Volume One. Bull Run to Chancellorsville  
Roger Keating and Ian Trout



# Decisive Battles of The American Civil War

## Vol. 1 Bull Run to Chancellorsville

First Bull Run, Shiloh, Second Bull Run,  
Antietam, Federicksburg, Chancellorsville.

Six crucial battles spanning the first half of The American Civil War are recreated in SSG's *Decisive Battles* System.

*Decisive Battles* is SSG's new grand tactical simulation, suitable for battles of the eighteenth and nineteenth centuries. The many aspects of warfare are integrated into an easy to use system that takes ten minutes to learn.

Like Grant at Shiloh and Lee at Antietam, you command an entire army. Your Corps, Divisions and Brigades depend upon your direction in battles lasting up to four days. *The American Civil War* faithfully reflects the conditions and command structures of the time. On a pre-radio battlefield, your command abilities will be stretched to the limit.

Take control of your battlefield with SSG's comprehensive wargame construction set *Warplan*<sup>™</sup> and the revolutionary graphics editor *Warpaint*<sup>™</sup>. Total command can be yours with *The American Civil War* from SSG.

How to purchase. Visit your retailer or call Electronic Arts 800-245-4525 (in CA call 800-562-1112) for VISA or Mastercard orders or write to Electronic Arts, P.O. Box 7530, San Mateo, CA 94403.

Price \$40.00  
for Apple II Family  
and C64/128

Todd Heimark  
Assistant Editor

Here's an experiment to try: Load a short BASIC program into a Commodore 64. Type LIST. There it is, the program you just loaded.

Now type POKE 775,191 and try to list the program. Nothing happens. LIST doesn't work. Type POKE 775,167 and the LIST command returns from wherever we sent it. Incidentally, the equivalents for the 128 are POKE 775,139 (disable LIST) and POKE 775,81 (enable).

How does a single POKE turn off a command like LIST? How does location 775 control the LIST command? Of all the numbers between 0 and 255, why would 191 turn off LIST and 167 turn it back on?

Maybe when you type LIST, a Commodore 64 PEEKs into 775. If it finds the magic number 167 there, it proceeds. If it discovers the magic number 191, it refuses to LIST. And maybe when the engineers sat down to design the 128, the boss said, "I'm getting kind of tired of 167 and 191. Let's make LIST search for 139 and 81 instead."

It's certainly possible, but it's not true.

LIST is a BASIC command, so it must be built into the computer. If it's built-in, it's part of read only memory (ROM). ROMs are unchangeable memory; you can PEEK (read) from ROM but not POKE (write) there. It doesn't seem possible that you can modify something that can't be modified. Moreover, the first ROM address in the 64 is location 40960, which is not even close to 775.

### Spies And Blackmailers

You've probably seen movies where one person, usually a bad guy involved in nefarious activities like kidnapping or spying or blackmail, has something that another person (probably a good guy) wants to ob-

tain. They make an arrangement to meet at a certain street corner at a certain time. The second person, lugging a briefcase full of cash, arrives at the appointed hour. The bad guy is nowhere in sight.

A pay phone rings and everybody watching the movie immediately knows that it's the bad guy calling. The character with the money is told to deliver it to another location. If the film is more than 30 years old, the good guy might say "What, are you giving me the runaround?"

In movies, it's the *runaround*, but in computers it's called *indirection*. The phone booth would be called a *vector*. The only purpose of a vector is to point somewhere else in memory.

### The MAIN Loop

Back to LIST. The 64 has a loop called MAIN that continually checks for keys that you might have pressed. When you type a normal character, the ASCII value goes into the keyboard buffer, and, within 1/60 second, MAIN pulls it back out. MAIN then does two things: It prints the character to the screen and stores it in the input buffer. When you press RETURN, MAIN goes off to parse the input buffer. Lines that begin with numbers are BASIC program lines to be added to the program in memory. Lines that start with the letters A-Z are commands.

When you type LIST and press RETURN, the computer scans through its list of valid commands. Sure enough, LIST is there, so the 64 obeys you (if LIST weren't on the list, the computer would print ?SYNTAX ERROR).

The LIST command is in ROM, so the 64 executes a machine language JSR (Jump to SubRoutine) instruction, which is like a BASIC GOSUB, except instead of going to a line number, it jumps to an ad-

dress in memory. The first thing the LIST routine in ROM does is an indirect jump (JMP) through a vector in RAM. JMP is similar to GOTO. An indirect JMP is like answering a phone and getting a new address to jump to. The LIST vector occupies locations 774-775. The program never actually goes to location 774 for ML instructions—it just gets an address from 774 and jumps to that location in memory.

But we've POKEd a new number into the vector. The indirect jump doesn't enter the normal LIST routine. Instead, it ends up somewhere else in memory, in a place that contains an RTS (ReTurn from Subroutine), which is like the BASIC command RETURN.

The LIST command still works (sort of), but it does a GOSUB/JSR to someplace that does an indirect GOTO/JMP to a location that turns out to be a RETURN/RTS. The POKE changed the vector so when you typed LIST, you returned to where you started. The program didn't list. You've given the computer the runaround.

There are lots of vectors, including one called IMAIN at 770-771. IMAIN points to the MAIN routine (remember MAIN, which sits around waiting for the user to type something?). After you load a program, BASIC jumps through the IMAIN vector because it has to find out if you're going to type some new lines, RUN, LIST, or whatever. If you change IMAIN to point to your own machine language routine and save memory from 770 to wherever your program is (there's some free memory at 679-767), then you'll have a program that will automatically run when you load it. That's how some boot programs work. ■

# MERRY CHRISTMAS

## HOLIDAY SPECIALS FROM ECI!

### PERFECT PARTNER GIFT PACKAGE!

**FSD-2**  
**EXCELERATOR+ PLUS**  
 Commodore Compatible  
 Disk Drive

**DIRECT DRIVE!**  
 Compatibility Guaranteed.  
 Faster, quieter and more  
 reliable. External Device  
 Switch. **FULL ONE-YEAR**  
**WARRANTY!**

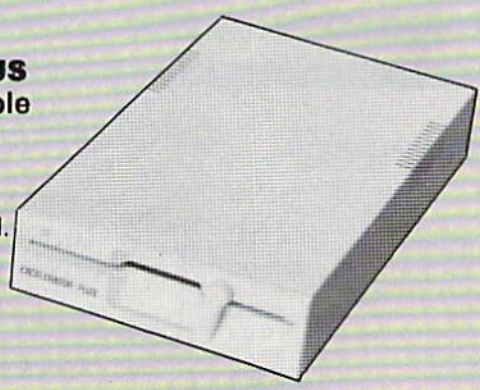

List Price: \$219

**\$159**



### SLIMLINE CASE

Dress up your C64 for  
 the Holidays! New  
 Slimline Case  
 enhances the look of  
 your C64.\*

\*Facilities for Reset and Dolphin  
 DOS SW. Easy Installation.

**NOW ONLY**  
**\$19.95 WHEN**  
**YOU BUY THE**  
**FSD-2!**

**ORDER THE SPECIALLY PRICED FSD-2 & SLIMLINE CASE NOW, AND WE'LL SEND YOU FREE SURPRISE SOFTWARE! (NO shipping or handling charges if you order NOW!)**

**EXCEL 2001**  
 THE 1571 Compatible  
 Disk Drive.

Fully compatible with C128. Ultimate  
 reliability. Compatibility guaranteed.  
**FULL ONE-YEAR WARRANTY.**  
 Satisfaction Guaranteed!



List Price:  
 \$349

**\$209**

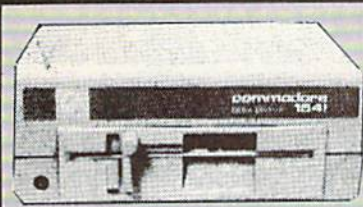

**COMMODORE 1541C**  
**DISK DRIVE**

**HOLIDAY SPECIAL** **\$169**

SPECIAL  
 PRICES!

### HARDWARE & ACCESSORIES

SPECIAL  
 PRICES!

#### 1200 BAUD MODEM

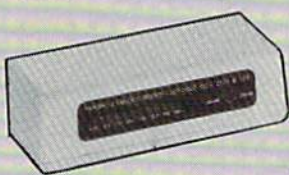

Supports both 1670  
 and Hayes Modes  
 with many attractive  
 features.

**\$129**

#### MOUSE



**\$36**

#### JOYSTICK



**\$9.95**

#### FREEZE MACHINE

The ultimate archival device. Totally  
 unstoppable freeze  
 utility. Built-in file  
 copier. Two fastloads!

**\$34.95**

#### AMBER MONITOR

**\$79**

**CALL NOW FOR MORE HOLIDAY HARDWARE, SOFTWARE AND ACCESSORY SPECIALS!**

ALL MAJOR CREDIT CARDS ACCEPTED



**6 AM TO 6 PM**  
**6 DAYS A WEEK**

Emerald Components International  
 P.O. Box 1141 / Eugene, OR 97440  
 In Oregon, call: 503/741-2396  
 Customer Service: 503/741-2396

\*Commodore is a registered Trademark of Commodore Business Machines, Inc.

**ECI 1-800-356-5178**



# Lycos Computer Marketing & Consultants

Since 1981

## COMMODORE

### 128D System

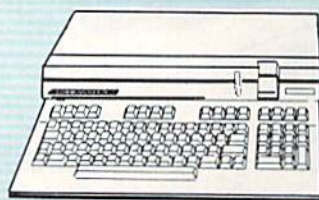

Commodore 128D Plus  
Thomson 4120 Monitor  
..... \$659.95

**\$439<sup>95</sup>**

## COMMODORE

HARDWARE

1541 C Disk Drive .....	\$168.95
1571 Disk Drive .....	\$219.95
1581 Disk Drive .....	\$LOWEST
Indus GT C-64 Drive .....	\$169.95
Blue Chip 64C Drive .....	\$139.95
Blue Chip C 128 Drive .....	\$195.99
1802C Monitor .....	\$189.95
2002 Monitor .....	\$239.95
1901 Monitor .....	\$CALL
64 C Computer .....	\$LOW
128D Computer/Drive .....	\$439.95
1670 Modem .....	\$CALL
C-1351 Mouse .....	\$32.95
1700 RAM .....	\$109.95
C-1750 RAM .....	\$169.95
1764 RAM C64 .....	\$124.95

## COMMODORE 64C COMPUTER



**\$299<sup>95</sup>**

Call For November Special! Priced too low to print.

## COMMODORE 128D

### System Special



- Commodore 128D Computer/Drive
- Thompson 4120 Monitor

**\$649<sup>95</sup>**

## COMMODORE 64C System

**\$464<sup>95</sup>**

- Commodore 64 C Computer
- Commodore 1541 C Drive
- **star** NP 10 Printer



### Attention Educational Institutions:

If you are not currently using our educational service program, please call our representatives for details.

## PC COMPATIBLE HARDWARE

PC 5 1/4 Drive .....	\$119
MS DOS + Basic Soft .....	\$59
BCM 12G Gr. Monitor .....	\$89
BCM 12A Am. Monitor .....	\$89
BCM 14C Color RGB Monitor .....	\$269
BCC CG Color Card .....	\$94.99
BCPC PC/XT Comp .....	\$559
Avatex Graphics Card .....	\$169
Zuckerboard .....	\$CALL
lomege Bernoulli .....	\$CALL
Hercules .....	\$CALL
AST .....	\$CALL

## Seagate HARD DRIVES

20 meg kit .....	\$275.95*
30 meg kit .....	\$315.95*
40 meg kit .....	\$489.95*
*Drives include controller	
40 meg w/o controller .....	\$425.95

## COMMODORE PC 10-1

- A ready-to-use package of computing power and versatile graphics!
- Commodore 1902 monitor optional

**\$489<sup>95</sup>**

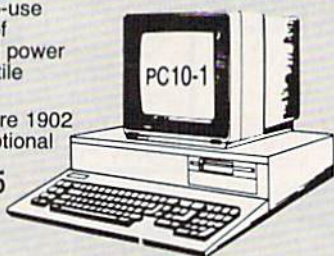

## COMMODORE PC 10-2

- Flexible "open architecture" design for easy installation of variety of options
- 640K RAM and two 5 1/4" drives

**\$589<sup>95</sup>**

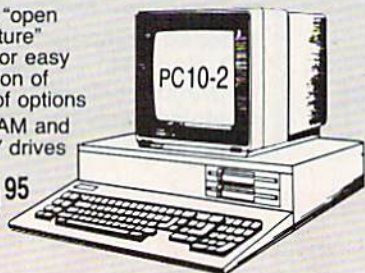

## BLUE CHIP

### PERSONAL COMPUTER

- 100% IBM PC/XT compatible!

**\$479<sup>95</sup>**

(Green, amber & color monitors available)



## BLUE CHIP special

- Blue Chip Personal Computer
- Seagate 20 Meg Hard Drive

**\$799<sup>95</sup>**

(Hard drive must be installed)

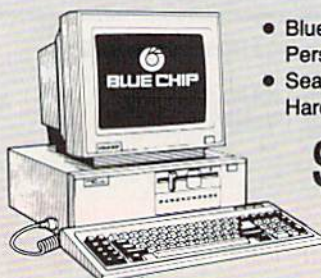

**1-800-233-8760**



## Price Guarantee

Since 1981, we have led the industry by continuing to offer the lowest national prices while providing quality service. Many companies have come and gone trying to imitate our quality and service. If by some oversight we do not have the lowest prices advertised on the products you desire, then we would appreciate the opportunity to rectify this oversight.

## New 1080i Model II

- Now 150 cps Draft Mode
- NLQ Mode
- Friction & Tractor Feed
- 2-Year Warranty

## Panasonic 1080i Model II

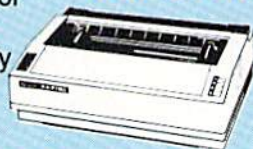

**\$157<sup>95</sup>**

## Monitors

<b>Thomson:</b>	<b>Blue Chip:</b>
230 Amber TTL/12" ..... \$85	BCM 12" Green ..... \$79
450 Amber TTL/15" ..... \$149	BCM 12" Amber ..... \$89
980 White TTL/20" ..... \$695	BCM 14" Color ..... \$269
4120 CGA ..... \$225.95	
4160 CGA ..... \$289	<b>NEC:</b>
4460 EGA ..... \$359	Multisync ..... \$549
<b>Zenith:</b>	
ZVM 1220 ..... \$89	<b>Compare &amp; Save \$24.00</b>
ZVM 1230 ..... \$89	<b>Thomson 4375 UltraScan \$525.95</b>

## THOMSON 4120 Monitor

- 14" RGBI/video composite/analog
- Compatible with IBM and Commodore
- RGB data cable included

**\$225<sup>95</sup>**

## Modems

<b>Avatec:</b>	1200i PC Card ..... \$99.95
	1200hc Modem ..... \$99.95
	2400 ..... \$214.95
	2400i PC Card ..... \$CALL
<b>Hayes:</b>	
	Smartmodem 300 ..... \$149.95
	Smartmodem 1200 ..... \$284.95
	Smartmodem 2400 ..... \$425.95

## Wide Carriage Special



## NX-10

- 120 cps Draft
- EZ Front Panel Selection
- NLQ Mode

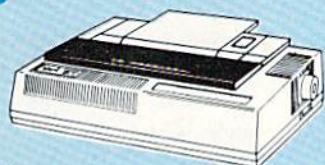

**\$144<sup>95</sup>**

## Great Performance Great Price

## SEIKOSHA SP 180VC

- 100 cps draft
- 20 cps NLQ
- direct connect for Commodore

**\$124<sup>95</sup>**



# PRINTERS

## SEIKOSHA

SP 180A	\$124.95
SP 180VC	\$124.95
SP 1000VC	\$135.95
SP 1200VC	\$144.95
SP 1200AI	\$155.95
SP 1200AS RS232	\$155.95
SL 80AI	\$295.95
MP1300AI	\$299.95
MP5300AI	\$375.95
BP5420AI	\$879.95
SP Series Ribbon	\$7.95
SK3000 AI	\$349
SK3005 AI	\$429



NP-10	\$129.95
NX-10	\$144.95
NX-10C w/interface	\$165.95
NL-10	\$195.95
NX-15	\$289.95
ND-10	\$249.95
ND-15	\$375.95
NR-15	\$409.95
NB-15 24 Pin	\$699.95
NB24-10 24 Pin	\$409.95
NB24-15 24 Pin	\$549.95

## EPSON

LX800	\$185.95
FX86E	\$299.95
FX286E	\$449.95
EX800	\$399.95
EX1000	\$499.95
LQ800	\$369.95
LQ1000	\$539.95
LQ2500	\$879.95
GQ3500	SLOW
LQ850	\$499.95
LQ1050	\$679.95

## Panasonic

1080i Model II	\$157.95
1091i Model II	\$179.95
1092i	\$295
1592	\$379
1595	\$419
3131	\$259
3151	\$399
KXP 4450 Laser	\$CALL
1524 24 Pin	\$549.95

## SILVER REED

EXP 420P	\$199
EXP 600P	\$499
EXP 800P	\$649

## BROTHER

M1109	\$195
M1409	\$299
M1509	\$365
M1709	\$475
Twinwriter 6 Dot & Daisy	\$899
M1724L	\$625
HR20	\$339
HR40	\$569
HR60	\$709.95

## Toshiba

321SL	\$489
341 SL	\$659
P351 Model II	\$899

## DIABLO

D25	\$499.95
635	\$779.95

## OKIDATA

Okimate 20	\$119
Okimate 20 w/cart	\$179.95
120	\$189.95
180	\$219.95
182	\$229.95
192+	\$309.95
193+	\$449.95
292 w/interface	\$449.95
293 w/interface	\$589.95
294 w/interface	\$839.95
393	\$989.95

## CITIZEN

120 D	\$164.95
MSP-10	\$259.95
MSP-20	\$289.95
MSP-15	\$324.95
MSP-25	\$389.95
MSP-50	\$375
MSP-55	\$CALL
Premiere 35	\$464.95
Tribute 224	\$624.95

Join the thousands who shop Lyco and Save!

Lyco Means Total Service.

New Item!

Disk



### Mark "Mac" Bowser, Sales Manager

I would personally like to thank all of our past customers for helping to make Lyco Computer one of the largest mail order companies and a leader in the industry. Also, I would like to extend my personal invitation to all computer enthusiasts who have not experienced the services that we provide. Please call our trained

### Call Lyco

sales staff at our toll free number to inquire about our diverse product line and weekly specials.

**First and foremost our philosophy is to keep abreast of the changing market** so that we can provide you with not only factory-fresh merchandise but also the newest models offered by the manufacturers at the absolute best possible prices. And we offer the widest selection of computer hardware, software and accessories.

**Feel free to call Lyco if you want to know more about a particular item.** I can't stress enough that our toll-free number is not just for orders. Many companies have a toll-free number for ordering, but if you just want to ask a question about a product, you have to make a toll call. Not at Lyco. Our trained sales staff is knowledgeable about all the products we stock and is happy to answer any questions you may have. We will do our best to make sure that the product you select will fit your application. We also have Saturday hours — one more reason to call us for all your computer needs.

**Once you've placed your order with Lyco, we don't forget about you.** Our friendly, professional customer service representatives will find answers to your questions

about the status of an order, warranties, product availability, or prices.

**Lyco Computer stocks a multimillion dollar inventory of factory-fresh merchandise.** Chances are we have exactly what you want right in our warehouse. And that means you'll get it fast. In fact, orders are normally shipped within 24 hours. **Free shipping on prepaid cash orders over \$50**, and there is no deposit required on

C.O.D. orders. Air freight or UPS Blue/Red Label shipping is available, too. And all products carry the full manufacturers' warranties.

I can't see why anyone would shop anywhere else. Selection from our huge in-stock inventory, best price, service that can't be beat — we've got it all here at Lyco Computer.

**TO ORDER, CALL TOLL-FREE: 1-800-233-8760**  
**New PA Wats: 1-800-233-8760**

Outside Continental US Call: 1-717-494-1030

Hours: 9AM to 8PM, Mon. - Thurs.  
9AM to 6PM, Friday — 10AM to 6PM, Saturday

For Customer Service, call 1-717-494-1670,  
9AM to 5PM, Mon. - Fri.

Or write: Lyco Computer, Inc.  
P.O. Box 5088, Jersey Shore, PA 17740

**Risk-Free Policy:** • full manufacturers' warranties • no sales tax outside PA  
• prices show 4% cash discount; add 4% for credit cards • APO, FPO, international: add \$5 plus 3% for priority • 4-week clearance on personal checks  
• we check for credit card theft • compatibility not guaranteed • return authorization required • price/availability subject to change

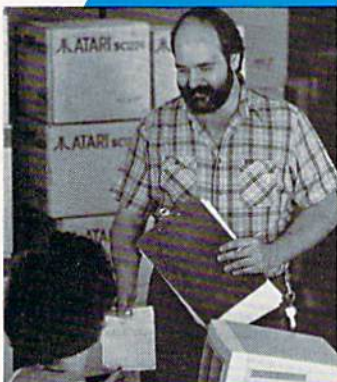

### Order Now



### Here's How



- Computer Area Light Center**
- Heavy-duty weighted base for extra stability
  - Built-in storage for disks, pens, and paper
  - Two-hinged desktop arm for optimal positioning

**Introductory price: \$29.95**

(Includes delivery)

### Disc Storage

QVS-10 5 1/4	\$3.99
QVS-75 5 1/4	\$16.95
QVS-40 3 1/2	\$11.95

### Great News

Peak Peripherals RS232 Modem adapter for C64/128

- Adapts std DB25 Modem to your Commodore computer

**Only \$19.95**

### Printer Interfaces

Xetec Jr	\$38.95
Xetec Supergraphics	\$58.95
PPI	\$45.95
Cardco GWhiz	\$35.95
Cardco Super G	\$45.95

### Special Purchase

Data Share-Messenger Modem  
300 Baud Auto Dial/Auto Answer Modem

**Only \$29.95**

### Great Bargain

- Contriver M-1 Mouse**
- Works with Geos
  - Complete with Graphic Utility Software

**Only \$32.95**

### Mouse Pad

- provides clean, dust-free surface for your mouse
- No-mar backing to protect your desk surface

**9x11 .... \$10.95**

**5-1/4**

**Maxell:**  
SSDD .....  
DSDD .....

**Bonus:**  
SSDD .....  
DSDD .....

**SKC:**  
SSDD .....  
DSDD .....  
DSHD .....  
Generic DSDD .....

**Verbatim:**  
SSDD .....  
DSDD .....

**3.5**

**Maxell:**  
SSDD .....  
DSDD .....

**Verbatim:**  
SSDD .....  
DSDD .....

**SKC:**  
SSDD .....  
DSDD .....  
Generic SSDD .....  
Generic DSDD .....

**Free**  
Disk Storage  
w/purchase of

**Joyst**

**Tac 3** .....

**Tac 2** .....

**Tac 5** .....

**Tac 1 + IBM/AP** .....

Economy .....

Slik Stick .....

Black Max .....

Boss .....

3-Way .....

Bathandle .....

500XJ .....

500XJ-Apple/PC .....

Winner 909 .....

Wico IBM/AP .....

Contriver Joystick .....

**Dustc**

Pan 1081 .....

Pan 1091 .....

Epson FX286 .....

Epson FX86 .....

Epson LX86 .....

Star NX10 .....

Star SR10 .....

Star SR15 .....

Oki 182-192 .....

Seikosha SP seri .....

PC Color .....

C128 .....

1571 .....

Amiga .....

**Print**

**Pap**

200 sheet laser .....

1000 sheet laser .....

150 sheet ivory, .....



ettes  
Printer Paper

COMMODORE

COMMODORE



150 sheet white, 20lb ..... \$9.95  
1000 sh. Gr. bar 14" ..... \$29.95  
1000 mailing labels ..... \$9.95

Surge Suppressors

QVS Surge 6-outlet ..... \$24.95  
QVS Surge 6-outlet with  
EMI/RFI ..... \$32.95  
QVS Surge 6-outlet with  
indicator ..... \$29.95  
QVS 6-out. Pow. Strip ..... \$14.95

Drive Maintenance

Nortronics 5¼ Drive  
Cleaner ..... \$9.95  
Nortronics 5¼ Drive  
Cleaner Kit ..... \$17.95

Switch Boxes

Cent '25' AB ..... \$49.95  
Cent '36' AB ..... \$49.95  
RS232 ABC ..... \$52.95  
Cent ABC ..... \$54.95  
RS232 ABCD ..... \$59.95  
Cent ABCD ..... \$59.95

Color Ribbons Available

Video Tape

SKC T120 VHS Video Tape:

each ..... \$4.49  
3 pack ..... \$12.75  
10 pack ..... \$39.90

Closeouts!

Factory Fresh Special Pricing Call for Availability

Quantum Link ..... \$SAVE  
Leading Edge ..... \$SAVE  
Computer Cover-up  
(dustcovers) ..... \$SAVE  
Novation modems ..... \$SAVE  
Anchor modems ..... \$SAVE  
Certron ..... \$SAVE  
Toshiba VCR's ..... \$SAVE  
Teknika Monitors ..... \$SAVE  
Panasonic Monitors ..... \$SAVE  
Dennison Diskettes ..... \$SAVE

Great savings on Epyx,  
Cardco, Eastern House, High  
Tech Expressions, Time-  
works, Spinaker,  
Scarborough, Continental,  
and much more!!

Generic Ribbons

Save up to 50% off  
brand prices! Call for your  
make and model!

**Access:**  
Echelon ..... \$25.95  
Leader Board ..... \$22.95  
Mach 5 ..... \$19.95  
Mach - 128 ..... \$28.95  
10th Frame ..... \$22.95  
Triple Pack ..... \$11.95  
Wld. Cl. Leader Brd. .... \$22.95  
Famous Courses #1 ..... \$11.95  
Famous Courses #2 ..... \$11.95

**Action Soft:**  
Up Periscope ..... \$18.95  
Thunder Chopper ..... \$NEW

**Activision:**  
Allons ..... \$19.95  
Champion. Basketball ..... \$19.95  
Hacker ..... \$8.95  
Hacker 2 ..... \$19.95  
Labyrinth ..... \$19.95  
Music Studio ..... \$19.95  
Tass Times ..... \$16.95  
Titanic ..... \$11.95  
Leather Goddesses ..... \$22.95  
Stationfall ..... \$19.95  
Lurking Horror ..... \$19.95  
Top Fuel Eliminator ..... \$15.95

**Berkeley Softworks:**  
Geos ..... \$35.95  
Deskpak I ..... \$20.95  
Fontpak I ..... \$17.95  
Geodex ..... \$23.95  
Geofile ..... \$29.95  
Writers Workshop ..... \$29.95  
Geo Calc ..... \$29.95

**Broderbund:**  
Bank St. Writer ..... \$27.95  
Carmen San Diego ..... \$19.95  
Graphic Lib. I, II, III ..... \$13.95  
Karateka ..... \$12.95  
Print Shop ..... \$25.49  
Print Shop Compan. .... \$22.95  
Print Shop Paper ..... \$12.95

**Epyx:**  
Create A Calendar ..... \$15.95  
Destroyer ..... \$22.95  
Fastload ..... \$19.95  
Football ..... \$11.95  
Movie Monster ..... \$11.95  
Sub Battle ..... \$22.95  
Winter Games ..... \$22.95  
California Games ..... \$22.95  
Super Cycle ..... \$11.95  
Graphics Scrapbook ..... \$11.95  
Str. Sports Basketball ..... \$22.95  
Wld.'s Great Baseball ..... \$11.95  
Summer Games II ..... \$22.95  
Vorpul Utility Kit ..... \$11.95  
World Games ..... \$22.95

**Firebird:**  
Colossus Chess IV ..... \$19.95  
Elite ..... \$18.95  
Golden Path ..... \$22.95  
Guild of Thieves ..... \$22.95  
Pawn ..... \$22.95  
Talking Teacher ..... \$22.95  
Tracker ..... \$22.95  
Starglider ..... \$22.95  
Sentry ..... \$22.95

**Microleague:**  
Microleag. Baseball ..... \$22.95  
General Manager ..... \$16.95  
Stat Disk ..... \$13.95  
'86 Team Disk ..... \$11.95  
Microleag. Wrestling ..... \$New

**Microprose:**  
F-15 Strike Eagle ..... \$19.95  
Gunship ..... \$19.95  
Kennedy Approach ..... \$13.95  
Silent Service ..... \$19.95

Solo Flight ..... \$13.95  
Top Gunner ..... \$13.95  
**Origin:**  
Autoduel ..... \$28.95  
Ultima III ..... \$22.95  
Ultima IV ..... \$33.95  
Moebius ..... \$22.95

**Springboard:**  
Newsroom ..... \$29.95  
Certificate Maker ..... \$29.95  
Clip Art Vol. #1 ..... \$17.95  
Clip Art Vol. #2 ..... \$23.95  
Clip Art Vol. #3 ..... \$17.95  
Graphics Expander ..... \$21.95

**Strategic Simulations:**  
Gemstone Healer ..... \$16.95  
Gettysburg ..... \$33.95  
Kampfgruppe ..... \$33.95  
Phantasie II ..... \$22.95  
Phantasie III ..... \$22.95  
Ring of Zelfin ..... \$22.95  
Road War 2000 ..... \$22.95  
Shard of Spring ..... \$22.95  
Wizards Crown ..... \$22.95  
War in the S. Pacific ..... \$33.95  
Wargame Constr. .... \$16.95  
Battlecruiser ..... \$33.95  
Gemstone Warrior ..... \$7.95  
Battle of Antietam ..... \$28.95  
Colonial Conquest ..... \$22.95  
Computer Ambush ..... \$33.95  
B-24 ..... \$19.95

**Sublogic:**  
Flight Simulator II ..... \$31.49  
Jet Simulator ..... \$24.95  
Night Mission Pinball ..... \$18.95  
Scenery Disk 1-6 ..... \$12.95

**Timeworks:**  
Partner C64 ..... \$24.95  
Partner 128 ..... \$39.95  
Swift Calc 128 ..... \$29.95  
Wordwriter 128 ..... \$29.95

**Unison World:**  
Art Gallery 1 or 2 ..... \$14.95  
Print Master ..... \$17.95



**Access:**  
Leader Board ..... \$24.95  
10th Frame ..... \$24.95  
Tournament #1 ..... \$14.95

**Activision:**  
Champ. Basketball ..... \$27.95  
Championship Golf ..... \$24.95  
GFL Football ..... \$27.95  
Hacker ..... \$16.95  
Hacker 2 ..... \$24.95  
Music Studio ..... \$29.95  
Tass Times ..... \$24.95

**Epyx:**  
Apsahl Trilogy ..... \$13.95  
Rogue ..... \$22.95  
Winter Games ..... \$22.95  
World Games ..... \$22.95

**Firebird:**  
Guild of Thieves ..... \$26.95  
Pawn ..... \$26.95  
Starglider ..... \$26.95

**Microprose:**  
Silent Service ..... \$24.95  
**Sublogic:**  
Flight Simulator II ..... \$32.95  
Jet Simulator ..... \$32.95  
Scenery Disk ..... \$17.95

**Unison World:**  
Print Master ..... \$24.95  
Art Gallery 1 or 2 ..... \$18.95



**Access:**  
Wld. Cl. Leader Board ..... \$27.95  
10th Frame ..... \$27.95

**Activision:**  
Pebble Beach Golf ..... \$22.95  
Champ. Baseball ..... \$22.95  
Champ. Basketball ..... \$22.95  
Zork Trilogy ..... \$39.95  
Leather Goddesses ..... \$22.95  
Moonmist ..... \$22.95

**Broderbund:**  
Ancient Art of War ..... \$25.95  
Print Shop ..... \$32.95  
Print Shop Compan. .... \$31.95  
Graphic Lib. I or II ..... \$19.95  
Karateka ..... \$19.95  
Toy Shop ..... \$22.95  
Bank St. Writer + ..... \$44.95

**Epyx:**  
Apsahl Trilogy ..... \$11.95  
Create A Calendar ..... \$15.95  
Destroyer ..... \$22.95  
Movie Monster ..... \$11.95  
Rogue ..... \$16.95  
St. Sports Basketball ..... \$22.95  
Sub Battle Simulator ..... \$22.95  
Winter Games ..... \$22.95  
World Games ..... \$22.95

**Firebird:**  
Starglider ..... \$25.95  
Guild of Thieves ..... \$25.95

**Microleague:**  
Microleag. Baseball ..... \$22.95  
General Manager ..... \$16.95  
Stat Disk ..... \$13.95  
'86 Team Disk ..... \$11.95

**Microprose:**  
Conflict in Vietnam ..... \$22.95  
Crusade in Europe ..... \$22.95  
Decision in Desert ..... \$22.95  
F-15 Strike Eagle ..... \$22.95  
Silent Service ..... \$22.95  
Gunship ..... \$27.95

**Origin:**  
Ultima I ..... \$22.95  
Ultima III ..... \$22.95  
Ultima IV ..... \$33.95  
Moebius ..... \$33.95  
Ogre ..... \$16.95

**Strategic Simulations:**  
Road War 2000 ..... \$22.95  
Kampfgruppe ..... \$33.95  
Shard of Spring ..... \$22.95  
Battle of Antietam ..... \$33.95  
Computer Baseball ..... \$7.95  
Gettysburg ..... \$33.95  
Wizards Crown ..... \$22.95  
Chickamauga ..... \$33.95

**Sublogic:**  
Jet Simulator ..... \$31.49  
Scenery Japan ..... \$17.95  
Scenery San Fran. .... \$17.95  
Scenery #1-#6 ..... \$64.95  
Flight Simulator ..... \$34.95

**Timeworks:**  
Swiftcalc ..... \$39.95  
Wordwriter ..... \$34.95

**Unison World:**  
Art Gallery 2 ..... \$14.95  
News Master ..... \$49.95  
Print Master (+) ..... \$29.95  
Fonts & Borders ..... \$17.95



Fred D'Ignazio  
Associate Editor

This is my inaugural GAZETTE column in my new town of Lansing, Michigan. I'm writing it in my hotel room on my computer. Outside my window, I can see tractor trailers, brilliantly lit by the late afternoon sun as they roar down the interstate. The room is quiet except for the clickety-click of my computer keys and the soft crooning of Bobby Goldsboro on the local "easy listening" radio station.

I'm alone in my room with my trusty cat Mowie. We're the advance scouts for the move. The rest of my family will be joining us in a few days. I feel very complete here in the room, just Mowie, my computer, and me. I don't even notice the lack of a robot.

A robot?

A few years ago in my GAZETTE columns I predicted that most computer companies would soon be manufacturing personal robots. I even wrote a book (*Working Robots*, Dutton, 1982) in which I foresaw the invention of robot "friends." So what happened? Where are all the robots? How come there isn't a robot friend here in my room with me and Mowie?

### A Stalled Revolution

I hate to admit it, but the robot revolution has stalled. Notice I don't say failed, just stalled. But the immediate result is the same. Personal robots remain an expensive curiosity—more the stuff of science fiction than of Sears.

Why? It's plain to see. All I have to do is look around me. I have just driven almost a thousand miles to this hotel room on the outskirts of Lansing, Michigan. Except for my little green duffle bag, the only two things I brought in my room are my computer and my cat. I brought the computer because it is

an indispensable tool and, I confess, I can't bear to be without it. I brought the kitty because she would have complained bitterly had I left her in the car and because I can't bear to be without her either.

I own over 20 personal robots. So why didn't I carry a robot with me and bring it into the room? Because the robot doesn't have a reason to be in the room. Unlike my computer, there is no robot on the market which qualifies as an "indispensable tool." And there is no robot around that could be a family pet and take the place of Mowie.

This is not to say robots haven't tried. During the late 1970s and early 1980s, robot manufacturers made robots which they claimed could become your playmate and your personal butler. But this claim was highly exaggerated if not completely false. I worked with many of these robots, and I ended up spending so much time programming them, debugging the programs, and guiding them around the house, it was more like caring for a mischievous toddler than having a butler or a friend.

### Lots Of Fun, But . . .

At one time we even ran our own robot "hotel." The guests in our hotel were hilarious, but they made our lives chaotic. They got stuck under the kitchen table. They spilled drinks. They fell down the stairs. They held conversations with the trash can. They chased after Mowie. They activated our burglar alarm when we came home from parties. They got lost underneath couches. They insulted our guests. And they were constantly underfoot—whirring, whizzing, clicking, and saying silly things like "Old McDonald had a robot. Ee-yi, ee-yi, oh!"

The robots that came the closest to *tool* or *pet* were the Hubot from Hubotics and the HEROjr

from Heath. Hubot didn't pretend to be a robotic handyman; Hubotics didn't claim that its robot could wash the dishes, take out the trash, or mow your lawn. Instead, Hubot concentrated on things a robot could do: It could be a portable entertainment, data processing, and communications center. Hubot had a TV in its belly along with a computer and videogame machine. You could have an optional telephone installed.

And HEROjr was cute! It toddled around happy as a lark, singing songs, and chatting with anything that crossed its path. If it got stuck (and it often did), it began moaning, "Help . . . Help . . ."

But neither robot took the country by storm. Neither was ever as successful as computers or cats. And, as I sit here pecking away on my computer and feeling my cat's tail curl softly around my foot, I think I know why. Neither robot crossed the fine, invisible line between *novelty* and *necessity*. Computers are slowly but surely gaining in popularity because people are finding they can do things better on their computers—things that *have to be done*. Cats have their own hook—their ability to love. Quite simply, we love them because they love us. They are loyal, they trust us, they depend on us—we can't help but love them.

So, here I sit in my hotel room with my computer at my fingertips and my cat at my feet. But no robot. I can't live without my cat or my computer, but as much as I like robots, I can live without them.

How about you? What would it take to make robots a necessary part of your life? Please write me and let me know.

Fred D'Ignazio  
c/o COMPUTE!'s Gazette  
324 W. Wendover Ave.  
Greensboro, NC 27408

The new Commodore® Amiga® 500 is everything you never expected from a home computer. That's because we designed it to excite you. To dazzle your senses with 4096 colors and stereo sound. To unleash your creativity. To allow things you never dreamed possible in a home computer. Because until now, they really weren't.

Like builtin speech synthesis, so you'll always have someone to talk to. Pro-quality 3-D animation that lets even beginners put their ideas in motion. Colorful educational programs that make lessons fun and memorable. A complete home office with powerful spreadsheet and database programs—even word processing with WordPerfect®. And unlike any other home computer, the Commodore Amiga 500 can multi-task, so you can run several programs at the same time.

Hook it to your VCR with an optional RF modulator, and the Commodore Amiga 500 becomes a home video production center. Paint graphics over video images. Create moving 3-D titles. Produce your own animated feature.

And for pure fun, enter the incredible world of stereo Amiga video games. With graphics so good, major video game makers use them in their coin arcade machines.

**AND NOW YOU CAN SEE IT ALL, FREE.**

We captured the excitement, beauty and power of the Commodore Amiga 500 on a special VHS video cassette called The Amiga 500 Video Test Flight. If you're ready for the ride of your life, call 1-800-87-AMIGA or contact your Commodore Amiga dealer to find out how you can get your free video demonstration.

**1-800-87-AMIGA**



COMMODORE  
**AMIGA**<sup>TM</sup>  
500

It talks.  
It animates.  
It educates.  
It's a home office.  
It's a video studio.  
It's arcade games in stereo.  
It's the new Commodore  
Amiga 500 home computer.

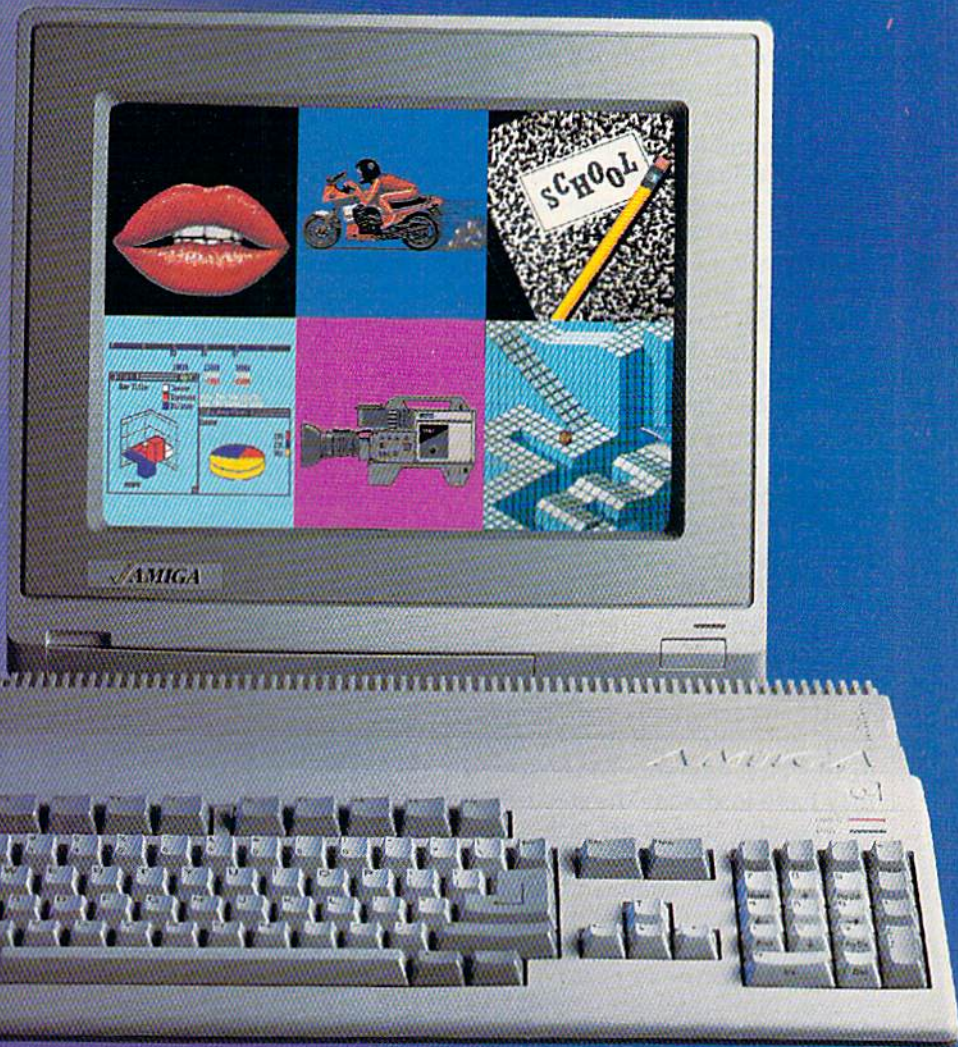

**Only Amiga makes it possible.**

*If you've discovered a clever time-saving technique or a brief but effective programming shortcut, send it to "Hints & Tips," c/o COMPUTE!'s Gazette. If we use it, we'll pay you \$35. We regret that, due to the volume of items submitted, we cannot reply individually to submissions.*

### Quick Line Delete

Joseph R. Charnetski

The 128, Plus/4, and 16 each have a DELETE command that makes it easy to do away with BASIC program lines that you no longer need. Unfortunately, BASIC 2.0 lacks this useful command. When you wish to delete a line on the 64, you must type the proper line number and press RETURN. Needless to say, deleting a large group of lines can be tedious. One solution is to use "MetaBASIC" or another programming aid that includes a DELETE command. But if you just want to delete a few lines, you might not want to load a utility.

One common solution is to write a one-line program to list lines to the screen, such as

```
FOR I=3000 TO 3200 STEP
10:PRINTI:NEXT
```

This will list 20 line numbers to the screen in the range 3000 to 3200. To delete the lines, just press RETURN on each number. If your program isn't numbered in increments of 10, you'll miss some lines, so you may have to change the step value.

Luckily, there's an easier way. First, type **POKE 774,0**. This POKE makes the LIST command list line numbers only. The contents of the line are still in memory, but only the line numbers print to the screen. Now, just list a range of lines.

```
LIST 3000-3200
```

Then press RETURN on each line you want to delete. When you want to return the LIST command to nor-

mal operation, type **POKE 774,26** or press RUN/STOP-RESTORE.

### VIC Speed For The 64

Geoff Larsen

The 1540 disk drive (which was designed for the VIC computer) was a faster drive than its offspring, the 1541. The difference in speed is, believe it or not, related to the screen sizes of the VIC and the 64. The VIC's smaller screen puts less of a demand on the system. (The VIC has a screen size of 22 characters across by 23 characters vertically, while the 64's screen is 40 by 25.) On the VIC, 4048 bytes of memory had to be read and displayed, but 8000 need to be read and displayed on the 64. The 64 can't keep up with the 1540 unless you turn off the screen.

If you are willing to turn off the screen, you can put the 1541 into 1540 mode with one simple disk drive command. This is especially useful from within a program that needs to read or write to disk. The following line blanks the screen and speeds up the serial bus:

```
POKE 53265,PEEK(53265)AND239:
OPEN15,8,15,"UI-":CLOSE15
```

And this line returns the screen and drive to normal:

```
POKE 53265,PEEK(53265)OR16:
OPEN15,8,15,"UI+":CLOSE15
```

This technique is most useful for reading and writing files from within a program. Be sure to warn the user that the screen will blank so that he or she doesn't think the computer has locked up.

### Smart Loaders

Dan Farnham

Adding a second disk drive can make you a more efficient programmer. But when you have two drives, it's all too easy to access the wrong one. This is especially a problem with loaders—programs that try to

load other programs. If I write a loader program that assumes the disk is in a certain drive, I often find that the loader is searching the wrong disk, resulting in a FILE NOT FOUND error.

The solution is to use memory location 186, which holds the device number of the most-recently-accessed device. (This memory location serves the same purpose on both the 64 and the 128.) For example, if you have a program which must perform a few POKES and then load in a machine language program, your loader might look like this:

```
10 REM POKES here
20 LOAD "FILENAME",PEEK(186),1
```

A recent example is the program "TurboSave 128" from the April 1987 issue of GAZETTE. I use this loader:

```
10 SCNCLR:PRINT:PRINT"BOOTING
TURBOSAVE 128"
20 BOOT"TURBOSAVE
128",U(PEEK(186)),B1
```

All programs listed in this magazine are available on the GAZETTE Disk. Details elsewhere in this issue.

# 1st In Price, Support, & Warranty

15 Day Free Trial • 90 Day Immediate Replacement Policy • Prices Expire 12-31-87

## 8½" Letter Size 80 Column Printer

We Liked This Printer So Much,  
We Bought Out The Factory!



**Sale \$399<sup>95</sup>** List \$199

\*Add \$ 7.50  
Shipping.

- Big Blue Dot Matrix Printer
- Heat Transfer • Enlarged
- Graphics (Apple, Atari, & CBM)
- Underline • Upper & Lower Case
- True Descenders • Adapters For:
- Commodore & Atari... Sale \$19.95
- Apple Iic & Laser 128... Sale \$12.95
- RS-232 Adapter ..... Sale \$12.95  
(Please Specify Male or Female)

## Pro 20 Daisy Wheel Printer

Wide Carriage Letter Quality  
Daisy Wheel Printer

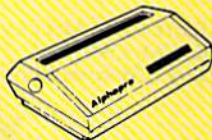

**Sale \$999<sup>95</sup>** List \$499

\*Add \$10.00  
Shipping.

- Daisy Wheel Printer
- 18 CPS Shannon & 22 CPS AAA Text
- Print Wheel (Courier 10) & Cartridge  
Compatible with Diablo® & Qume®
- Friction Feed • 13" Form Width
- Extra Daisy Wheels ..... Sale \$ 9.95
- Parallel Centronics Interface (IBM® PC,  
Apple® Iic, Laser 128, CBM... Sale \$19.95)

## 10" Comstar 1000 Printer

With Near Letter Quality  
Best Quality In The U.S.A.



**Sale \$1399<sup>95</sup>** List \$349

\*Add \$10.00  
Shipping.

- 100 CPS Draft & 20 CPS NLQ
- Serial Impact Dot Matrix • Bold
- Underline • Condensed • Italics
- Pica • Elite • Double Strike
- Dot Addressable Graphics
- Automatic Paper Loading
- Tractor & Friction Feed
- Superscript & Subscript
- Right & Left Margin Settings

*No One Sells These Printers For Less!*

## NLQ 180 (180 CPS) Printer

Near Letter Quality  
Lifetime Warranty\*



**Sale \$1899<sup>95</sup>** List \$499

\*Add \$10.00  
Shipping.

- Near Letter Quality Selectable  
From Front Panel • 8K Buffer
- High Speed Dot Matrix
- Letter Quality Modes • Italics
- Elite • Pica • Condensed
- Graphics • Tractor & Friction Feed
- Lifetime Warranty on Print Head\*
- 6 Month Immediate Replacement  
Policy For Printer

## Hi-Speed LV-2010 (200 CPS) Printer

High Speed Printing (200 CPS Draft)  
with Crisp Near Letter Quality



**Sale \$2099<sup>95</sup>** List \$499

\*Add \$10.00  
Shipping.

- High Speed 200 CPS Draft
- IBM® Compatible • Dot Matrix
- Near Letter Quality Printing
- Standard Pull Tractor &  
Automatic Single Sheet Loading
- Standard Parallel & Serial  
Interface Ports
- Ultra High Resolution Bit Image  
Graphics • Continuous Underline

## 300 CPS Printer

**300 CPS Draft - 50 CPS NLQ**

Comstar 1300 High Speed Printer  
With Color Printing Capabilities



**Sale \$2999<sup>95</sup>** List \$599

\*Add \$10.00  
Shipping.

- 300 CPS Draft - 50 CPS NLQ
- Superb Near Letter Quality
- Variety Of Characters/Graphics
- IBM & Epson Modes • 10K Buffer
- Auto Paper Loading & Ejection
- Parallel & Serial Interface Ports
- Download Character Setting
- Front Panel Margin Setting
- Optional 7-Color Printing Kit...\$99.95

**COMPUTER DIRECT** (A Division of PROTECTO)

22292 N. Pepper Road, Barrington, IL. 60010

**Call (312) 382-5050 To Order**

*We Love Our Customers!*

\* Illinois residents add 6½% sales tax. All orders must be in U.S. Dollars. We ship to all points in the U.S., CANADA, PUERTO RICO & APO-FPO. Please call for charges outside continental U.S. or C.O.D. MAIL ORDERS enclose cashier check, money order or personal check. Allow 14 days delivery, 2 to 7 for phone orders and 1 day express mail. Prices and availability subject to change without notice. (Monitors only shipped in continental U.S.)

**VISA — MASTERCARD — C.O.D.**

# We Won't Be **UNDERSOLD**

\* On items marked "No One Sells This ----- For Less". Copy of valid ad required.

15 Day Free Trial • 90 Day Immediate Replacement Policy • Prices Expire 12-31-87

## ☆ Commodore Computers, Disk Drives and Compatibles ☆

### C64c Computer

Includes GEOS (Word Processor & Versatile Drawing Program) Plus  
\*5 FREE Programs From Commodore  
Details For Free Programs included  
with purchase of C64c  
Offer Expires 12-31-1987



1100 Of  
Commodore  
Software  
\*FREE!

Anti-Static  
Keyboard  
Cleaner  
Sale \$9.95

Sale Price  
**\$149<sup>95</sup>**

List \$249

(Add \$10.00 shipping. \*)

### 256K RAM Expansion

Add 256K Of Extra RAM Memory  
To Your C64/C64c.  
Includes Heavy Duty C64 Power Supply.

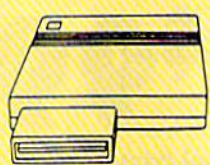

Sale

Sale Price  
**\$119<sup>95</sup>**

List \$149

(Add \$3.00 shipping. \*)

### 512 RAM Expansion

Add 512K Of Extra RAM Memory To  
Your C128/C128D.

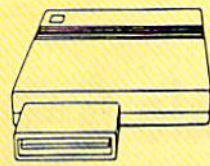

NEW

Sale Price  
**\$139<sup>95</sup>**

List \$259

(Add \$3.00 shipping. \*)

### Excelerator Disk Drive

Commodore Capatible  
\*Includes FREE Trivia Fever Game

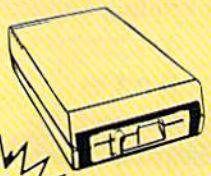

with  
FREE  
Trivia Fever  
Game

Disk Drive  
Cleaner  
Sale \$9.95

Sale Price  
**\$149<sup>95</sup>**

List \$249

(Add \$10.00 shipping. \*)

### 1571 Disk Drive

340K Double-Sided Disk Drive  
for the C-128 & C128D



Sale Price  
**\$214<sup>95</sup>**

List \$329

(Add \$10.00 shipping. \*)

### 800K 3 1/2" Disk Drive

Commodore 1581 Works With  
C64/C64c, and C128/C128D.  
Over 800K Bytes of Formatted Storage  
On Double-Sided 3.5" Microdiskettes.

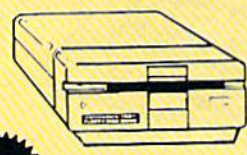

NEW

Sale

Sale Price  
**\$179<sup>95</sup>**

List \$249

(Add \$10.00 shipping. \*)



Call

**(312) 382-5050**

We Love Our Customers!



Mail

**COMPUTER DIRECT**

22292 N. Pepper Road  
Barrington, IL. 60010



# 1st In Price, Support, & Warranty

15 Day Free Trial • 90 Day Immediate Replacement Policy • Prices Expire 12-31-87

## Complete Commodore 64c System



### \$395<sup>95</sup> System Includes:

- Commodore 64c Computer
- Excelerator Plus Disk Drive
- Hi-Res 12" Monochrome Monitor With Connection Cable
- Big Blue 8½" Printer With Interface And 2 Rolls Of Paper
- Geos Program: Word Processor And Drawing Program

Sale \$395<sup>95</sup>

(Add \$30.00 shipping.\*)

List \$1049

## Complete Commodore 128D System



### \$549<sup>95</sup> System Includes:

- Commodore 128D Computer With Built-In Disk Drive, Detachable Keyboard & 128K Memory Expandable To 640K
- Hi-Res 12" Monochrome Monitor With Connection Cable
- Big Blue 8½" Printer With Interface And 2 Rolls Of Paper
- C128D Programmer's Reference Guide

Sale \$549<sup>95</sup>

(Add \$30.00 shipping.\*)

List \$825

## Full Size Piano/Organ Musical Keyboard \$49<sup>95</sup>\*\*

List \$159

(Add \$5.00 shipping.\*)



\*\* Conductor Software Required

**Keyboard** — 40 Keys (A-C) gauge spring loaded to give the feel and response of a professional polyphonic keyboard instrument. Plugs right into the joystick port of the Commodore 64 or 128. This sturdy instrument comes with carrying handle, protective key cover and built-in music stand. Size: 29" x 9" x 4" Weight: 9 lbs.

**Registers (with the Conductor Software)** — Organ • Trumpet • Flute • Harpsicord • Violin • Cello • Bass • Banjo • Mandolin • Calliope • Concertino • Bagpipe • Synthesizer 1 & 2 • Clavier 1 & 2 • Can be played over a 7 octave range • Programmable sounds

**Recording (with the Conductor Software)** — Three track sequencer plus over-dubbing with multiple instruments playing at the same time.

### The Music Teacher

List \$39.95 Sale \$24.95

Teaches how to read music and play in rhythm on the keyboard. Features trumpet, organ, violin, synthesizer instrument sounds, built-in metronome, pause-play control and set-up menu for customizing. (Disk)

### The Conductor Software

List \$29.95 Sale \$19.95

The Conductor Software teaches how a composition is put together, note by note, instrument by instrument. You will learn to play 35 songs from Bach to Rock. Then you will be ready to compose your own songs! (Disk)

**Teaches** — Scales • Bass lines • Popular songs "Bolero" to "Thriller".  
**Features** — Control with attack, delay, sustain and release times • Playback tracks while you record • Stores songs on disk • Much more

**Requires** — Above Keyboard • Commodore 64 or 128 with disk drive

### The Printed Song

List \$29.95 Sale \$19.95

Print out your composition for others to read or play. Requires The Conductor Program and printer compatible with the Commodore graphics mode such as most dot matrix printers with a graphics interface. (Disk)

## COMPUTER DIRECT (A Division of PROTECTO)

22292 N. Pepper Road, Barrington, IL. 60010

Call (312) 382-5050 To Order

We Love Our Customers!

\* Illinois residents add 6½% sales tax. All orders must be in U.S. Dollars. We ship to all points in the U.S., CANADA, PUERTO RICO & APO-FPO. Please call for charges outside continental U.S. or C.O.D. MAIL ORDERS enclose cashier check, money order or personal check. Allow 14 days delivery, 2 to 7 for phone orders and 1 day express mail. Prices and availability subject to change without notice. (Monitors only shipped in continental U.S.)

VISA — MASTERCARD — C.O.D.

James Host

*Almost everyone will appreciate this handy utility that freezes your computer's operation with the press of a key. You can use it to pause games or halt program listings. Versions for the Commodore 64 and 128.*

Whether you are playing a game or simply trying to read text that is speedily scrolling off the screen, pausing the computer's operation can be very useful.

"Power Pause" adds a software-driven pause button to your Commodore 64 or 128. Compatible with BASIC and many machine language programs, Power Pause allows you to freeze the computer's operation by depressing the SHIFT LOCK key and then pressing RESTORE. To resume regular program execution, simply release SHIFT LOCK by pressing it again.

In addition to adding a pause function, Power Pause allows you to set the screen's default text, background, and border colors. These colors are set up when you run Power Pause, and they are retained even after pressing RUN/STOP-RESTORE.

### Using The Program

After typing in the appropriate version (Program 1 is for the 64; Program 2 is for the 128), be sure to save a copy. To activate Power Pause, just type RUN. It takes a few seconds to POKE the machine language into memory. When finished, the message POWER PAUSE IS NOW ACTIVE appears on the screen. You can now load and run the program of your choice.

To pause a program, press the SHIFT LOCK key and then press RESTORE. Everything will freeze—graphics, sound, and text. To unfreeze the computer, just unlock the SHIFT LOCK key.

As noted, Power Pause allows you to set BASIC's default screen colors. To do this, you must change three DATA statements in the program. To set the border, background, and text colors, change the numbers found in lines 200, 220, and 240, respectively. These lines are clearly labeled with REMark statements. The number entered must represent one of the standard Commodore colors, 0-15.

Additionally, for programmers experimenting with custom characters or the hi-res screen, Power Pause returns you to the normal text screen whenever a direct-mode command is entered or a SYNTAX ERROR occurs.

The 64 version of Power Pause occupies memory locations \$CF00-\$CFFF (52992-53247), and wedges into BASIC's operating system through several vectors located in page three. On the 128, Power Pause is stored in bank 0 at \$1B00-\$1BFF (6912-7167).

See program listings on page 96. ■

## Moving?

For address changes or subscription information, call toll free

**1-800-727-6937**

Copies of articles from this publication are now available from the UMI Article Clearinghouse.

For more information about the Clearinghouse, please fill out and mail back the coupon below.

UMI Article Clearinghouse

Yes! I would like to know more about UMI Article Clearinghouse. I am interested in electronic ordering through the following system(s):

- DIALOG/Dialorder  ITT Dialcom  
 OnTyme  OCLC ILL Subsystem

- Other (please specify) \_\_\_\_\_  
 I am interested in sending my order by mail.  
 Please send me your current catalog and user instructions for the system(s) I checked above.

Name \_\_\_\_\_

Title \_\_\_\_\_

Institution/Company \_\_\_\_\_

Department \_\_\_\_\_

Address \_\_\_\_\_

City \_\_\_\_\_ State \_\_\_\_\_ Zip \_\_\_\_\_

Phone (\_\_\_\_) \_\_\_\_\_

Mail to: University Microfilms International  
 300 North Zeeb Road, Box 91 Ann Arbor, MI 48106



# Instant 80

## True 80-Column Preview For *SpeedScript*

Glen Mackinnon

*Add a fast 80-column preview option to SpeedScript 64 (versions 3.0 or higher). With a couple of keypresses, you can see exactly how your document looks prior to printing.*

Unless you use *SpeedScript* with a 40-column printer, getting a word processing file to look "just right" can mean a lot of wasted paper: The last word in a paragraph appears on a page by itself, one-page letters take up two pages, and seemingly organized columns of information come out jumbled. "Instant 80" provides an 80-column solution to this 40-column problem.

Instant 80 allows you to see, onscreen, precisely what will be printed on paper. Instant 80 merges with *SpeedScript*, creating a modified *SpeedScript* program with 80-column previewing capabilities. The only tradeoff for this enhancement is that it reduces *SpeedScript*'s text area by 1.5K, leaving you with 41K to work with. In real terms, this means that your total work space is reduced by slightly more than a page of text.

### Getting Started

Note that Instant 80 is not a stand-alone program. You must have a copy of *SpeedScript*, version 3.0 or higher.

Instant 80 is a 450-byte machine language program. Type it in using the "MLX" machine language entry program found elsewhere in this issue. When prompted for the starting and ending addresses, enter the following:

Starting address: 2500  
Ending address: 26C7

When you are finished typing, save it to tape or disk with the name INSTANT 80. To combine Instant 80 with *SpeedScript*, follow these instructions:

1. LOAD "SPEEDSCRIPT",8 (for disk) or LOAD "SPEEDSCRIPT" (for tape).
2. LOAD "INSTANT 80",8,1 (for disk) or LOAD "INSTANT 80",1,1 (for tape).
3. Type POKE 2062,0:POKE 2063,37.
4. SAVE "SPEEDSCRIPT/80",8 (for disk) or SAVE "SPEEDSCRIPT/80" (for tape).

You now have a copy of *SpeedScript* with Instant 80 permanently installed. To use this modified version, load and run SPEEDSCRIPT/80 as you would any BASIC program.

### Previewing In 80-Columns

To use Instant 80, press CTRL-SHIFT-P, followed by S. This is the command sequence to direct *SpeedScript*'s output to the screen. Instead of the usual 40-column output, Instant 80 provides a true 80-column view of your file. The text displayed is distinguishable on a normal color television,

better on a black-and-white television, and quite clear on a monitor such as the 1702.

To freeze the scrolling text, press SHIFT or SHIFT LOCK. Release the SHIFT or SHIFT LOCK key to continue 80-column output. After the entire document has listed to the screen, press any key to return to *SpeedScript*. If you wish to halt the listing sooner, press RUN/STOP. Note that pressing the RESTORE key while the document is listing to the screen will cause the program to crash.

### How It Works

Instant 80 uses the 64's high-resolution screen to generate 80-column text. Letters are created using 4 × 8-pixel bitmapped characters. This produces characters that are the same in height but half as wide as the 64's normal characters.

By default, Instant 80 produces brown characters on a gray screen. If you prefer different colors, you can modify the program. To change the colors, load SPEEDSCRIPT/80 and execute the following POKE before running the program:

```
POKE 9562, background + character * 16
```

where *background* and *character* are the background and character colors (numbered 0-15), respectively. To make this change permanent, save your newly modified version of SPEEDSCRIPT/80 to tape or disk with a new name before running the program.

See program listing on page 97. ●

# Take command of your computer system

Consolidate your 64, 64C or 128 system  
with the **Command Center**:

Just look at all it includes:

- Built-in AC Power Strip with power surge and voltage spike protection, line noise filtering and power outlets.
- Built-in Drive/ CPU Cooling Fan to prevent overheating.
- Modular Telephone Plug with its own on-line/ off-line telecommunications switch. (Optional on 64 and 64C).
- Master AC Switch for easy system power up.
- Single or Dual Drive Configurations with the standard drive insert.



□ 64..... \$119.95

□ 128..... \$149.95  
□ 64C..... \$129.95

## COMMAND CENTER ACCESSORIES

(Specify 128, 64, or 64C when ordering)

Dust Cover \$19.95 — covers entire system

Keyboard Cover \$19.95 — smoked acrylic

Drive Reset \$14.95 — one switch per drive

Short Serial Cable \$9.95 — for chaining drives

Modem Switch \$9.95 — 64/64C option

Tilt/Swivel Monitor Stand \$14.95 — see below

Cartridge Port Extension Board — \$24.95

The Command Center will untangle your system.

(Call for details)



## “Sound Trap” acoustic enclosure

We offer the total solution to complete your “office at home” for the special introductory price of only

**\$99.95**

- Fits all popular 80 column printers, 132 column also available
- Sturdy wood construction
- Sound absorbing foam lining reduces printer noise up to 90%
- Tilted for easy printer viewing
- Attractive woodgrain finish compliments any surroundings
- Clear acrylic lid keeps sound in and dust out
- Unique slide-out shelf catches printout, eliminating the need for a costly catch-basket



Dimensions:  
Inside 20 1/2" W x 16" D x 8 1/4" H  
Outside 22 1/2" W x 18" D x 15 1/2" H

Compare to other enclosures of similar quality and dimensions costing at least \$139.95! That doesn't include “extras” like a catch-basket and a stand to raise the enclosure which are already incorporated into our design!

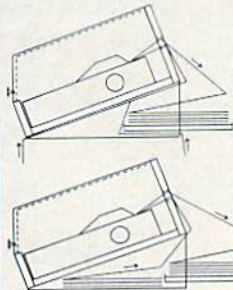

Unique design allows for many space-saving paper management configurations.



Cramped for extra space? Our optional cart is specially designed for use with the “Sound Trap”. It has the same quality wood construction and casters for mobility.

**\$149.95**

Shipping/Handling:  
Sound Trap \$12.00  
Cart \$19.00

Cart Dimensions: 24 1/4" W x 18" D x 25 1/2" H

The “Sound Trap” is available with an optional fan to dissipate heat build-up. Integrated AC outlet and master power switch activates both printer and fan. **\$49.95**

## Data Director

**\$39.95**



- Eliminates cable swapping.
- Saves wear on disk drive serial ports.
- Share two Commodore® 6-pin serial devices with one computer.
- Works with Commodore® compatible disk drives, printers, and all interfaces.
- LED indicates which device is in use.
- Convenient button resets device.

## Remote Power Controller

**\$129.95**

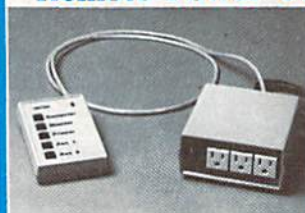

Controller: 3 1/4" x 5 1/4" x 1 1/4"  
Base Unit: 5 1/4" x 5 1/4" x 2 1/4"

- Convenient push-button switches with power indicators for separate control of up to 5 devices
- For computers, monitors, printers, disk drives, etc.
- Five 120 V outlets provide 3-way protection against surges and spikes
- High-impact plastic base unit and controller are colored to compliment any system and are separated by a 6-foot cable for ease of placement
- Base unit mounts behind/under desk to keep your work area clear of unsightly cables
- In/out telephone jacks protect valuable communications equipment against phone line surges

Compare to others costing \$199.95!  
■ 6-foot power cord  
■ Panel mounted fuse

## Shipping and Handling

Continental U.S.  
\$ 4.50 for each Command Center  
\$ 2.00 for one accessory item  
\$ 3.00 for two or more accessories

APO/FPO/Canada/Puerto Rico/  
Hawaii/Alaska  
\$13.00 for each Command Center  
\$ 4.00 for one accessory item  
\$ 6.00 for two or more accessories

\$2.00 charge for C.O.D. orders  
Iowa residents add 4% sales tax

**-KETEK**

P.O. Box 203  
Oakdale, IA 52319

Free 30-day trial offer  
and one-year warranty.

For faster service, call  
1-800-626-4582 toll-free  
1-319-338-7123 (Iowa  
Residents)

DEALER INQUIRIES INVITED



\* Commodore is a registered trademark of Commodore Electronics, Ltd.

Name \_\_\_\_\_  
Address \_\_\_\_\_  
City \_\_\_\_\_ State \_\_\_\_\_ Zip \_\_\_\_\_  
Phone Number \_\_\_\_\_



# S & S Wholesalers, Inc.

**FREE FREIGHT ON ORDERS OVER \$100.00.**

ALL PRICES REFLECT A 3% CASH DISCOUNT. ADD 3% FOR CREDIT CARD PURCHASES. COD ORDERS ADD \$4.00 PER BOX. ORDERS UNDER \$100.00 ADD \$4.00 SHIPPING AND HANDLING. QUANTITIES ON SOME ITEMS MAY BE LIMITED. PRICES ARE SUBJECT TO CHANGE WITHOUT NOTICE. APO, FPO ADD 6% ADDITIONAL SHIPPING. FOREIGN ORDERS ACTUAL FREIGHT CHARGED. ALL SALES ARE FINAL. RETURN OF DEFECTIVE MERCHANDISE FOR REPLACEMENT ONLY WITH AUTHORIZATION. AUTHORIZED RETURNS ARE SUBJECT TO A RESTOCKING FEE. COMPLETE LISTING OF ALL SALES POLICIES AVAILABLE UPON REQUEST.

\*EXCEPT ON ITEMS MARKED BY AN ASTERISK.

**CHRISTMAS HOURS: 8:00 AM - 9:00 PM EST**

## COMMODORE

1571 DISK DRIVE	239.90
MPS 1200 PRINTER	229.90
C1902A MONITOR	279.90
128D COMPUTER	489.90
64C COMPUTER	CALL
1541 DISK DRIVE	179.90
C1700 EXPANDER	109.90
C1750 EXPANDER	159.90
C1650 MODEM	39.90
C1670 MODEM	CALL
C2002 MONITOR	329.90
C1581 DRIVE	239.90
C1351 MOUSE	34.90
DPM1101 DAISY WHEEL	249.90

## C64 WORD PROCESSING SYSTEM

C64 COMPUTER  
1541C COMPATIBLE DRIVE  
80 COLUMN PRINTER  
WORD PROCESSOR  
DATA BASE

**399.90**

— FREE SHIPPING —

## COMMODORE 128



**189.90.**

\*WITH DISK DRIVE PURCHASE

## COMMODORE 64

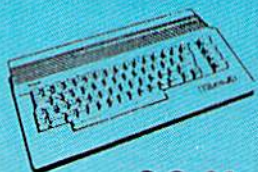

**89.90.**

\*WITH PURCHASE OF SOFTWARE PACKAGE

## MD8803 PRINTER



**109.90.**

— QUANTITIES LIMITED —

\*WITH 2 RIBBON PURCHASE

## PANASONIC 1080i

**139.90\***

WITH PURCHASE OF STARTER PACK

## C1750 EXPANDER

**159.90**

## 64 SOFTWARE

### ACCOLADE

ACE OF ACES	17.97
DAMBUSTERS	17.97
DECEPTOR	8.97
DESERT FOX	8.97
FIGHT NIGHT	17.97
FOURTH AND INCHES	17.97
HARDBALL	17.97
KILLED UNTIL DEAD	17.97
LAW OF THE WEST	17.97
SPY VS SPY I & II	8.97

### ACTIONSOF

THUNDER CHOPPER	17.97
UKP PERRISCOPE	17.97

### ABACUS

ASSEMBLER MONITOR	23.97
BASIC COMPILER	23.97
CADPAK	23.97
CHARTPLOT	50.97
COBOL C64	23.97
DATAMAT	23.97
FORTH LANGUAGE	23.97
POWER PLAN C64	11.97
QUICKCOPY C64	11.97
SUPER C	35.97
SUKPER PASCAL	35.97
TAS C64	35.97
VIDEO BASIC	23.97
XPER EXPERT SYSTEM	35.97

### PROGRESSIVE PERIPHERALS

BOB TERM PRO	29.97
PICASSO'S REVENGE	35.97
SUPER SCRIPT	29.97
SUPERBASE '64	47.97
VISIWRITE	41.97

## ACCESS

EXECUTIVE DISK-LEADER BD	11.97
LEADER BOARD	23.97
MACH 128	29.97
MACH 5	20.97
TOURNAMENT DISK-LEADER BD	11.97
TRIPLE PACK	11.97
WORLD CLASS LEADER BD	23.97
WLD CL FAMOUS COURSES 1	11.97
10TH FRAME BOWLING	23.97

## ARTWORX

BRIDGE 4.0	14.97
COMPUBRIDGE	14.97
INTERNAT'L HOCKEY	14.97
PRO BOXING	8.97
STRIP POKER	17.97
STRIP POKER DISK 1 FEMALE	11.97
THAI BOXING	8.97

## ATARI

BATTLEZONE	8.97
CENTIFEDE	8.97
DEFENDER	12.53
GALAXIAN	8.97
GREMLINS	8.97
JUNGLE HUNT	8.97
MOON PATROL	8.97
MS PAC MAN	8.97
PAC MAN	8.97
POLE POSITION	8.97
TRACK AND FIELD	8.97

## AVALON HILL

BLACK THUNDER	12.00
COMPUTER FOOTBALL STRAT	12.00
COMP STATIS PRO BASEBALL	21.00
DR. RUTH'S GAME/GOOD SEX	17.97
DREADNOUGHTS	18.00
GULF STRIKE	18.00
JUPITER MISSION 1999	21.00
LONDON BLITZ	15.00
MACBETH	15.00
MISSION ON THUNDERHEAD	15.00
PANZERS EAST	18.00
SPIRITRE 40	21.00
SUPER BOWL SUNDAY	21.00
TOURNAMENT GOLF	18.00

## BATTERIES INCLUDED

CONSULTANT	35.97
HOME PAK	9.97
PAPERCLIP	23.97
PAPERCLIP W/ SPELLPACK	37.97

## SOFTWARES

DESK PACK II	29.97
GEOCALC	29.97
GEOCHART	23.97
GEODEX	23.97
GEOFILE	29.97
GEOPUBLISH	29.97
GEOS	35.97
GEOS DEST PACK I	20.97

## BETTERWORKING

BUSINESS FORM SHOP	23.97
FILE PRO	17.97
POWER ASSEMBLER	23.97
POWER C	23.97
PROGRAMMERS TOOL BOX	11.97
SPREADSHEET	17.97
TURBO-LOAD TURBO-SAVE	14.97
WORD PRO	23.97
WORD PROC W/ SPELL CHECK	17.97

## BRODERBUND

BANK STREET WRITER	29.97
BANK STREET SPELLER	29.97
BANK STREET FILER	29.97
BANK STREET MAILER	29.97
CHAMP LODGE RUNNER	20.97
HOLIDAY PRINT SHOP GRAPH	14.97
KARATEKA	17.97
PRINT SHOP	26.97
PRINT SHOP COMPANION	20.97
PRINT SHOP GRAPHICS LIB 1	14.97
PRINT SHOP GRAPHICS LIB 2	14.97
PRINT SHOP GRAPHICS LIB 3	14.97
TYPE	23.97
WHERE IN THE USA IS CARMEN	26.97
WHERE IN THE WORLD IS CARMEN	20.97



## ELECTRONIC ARTS

ADVENTURE CONST. SET	24.97
AMNESIA	24.97
ARCTIC FOX	20.97
AUTODUEL	30.97
BARB'S TALE	24.97
BARB'S TALE II	24.97
CHESSMASTER 2000	24.97
FINANCIAL COOKBOOK	9.00
HARD HAT MACK	6.00
LEGACY OF THE ANCIENTS	18.97
M.U.L.E.	9.00
MAIL ORDER MONSTERS	9.00
MARBLE MADNESS	18.97
MOVIE MAKER	9.00
MUSIC CONST. SET	4.00
OGRE	24.97
PEGASUS	18.97
PINBALL CONST. SET	9.00
RACING DESTRUCTION SFT	0.00

## EDUWARE

ALGEBRA VOLUME I	17.97
ALGEBRA VOLUME II	17.97
ALGEBRA VOLUME III	17.97
EDUWARE BUNDLE	53.97
SPELLING AND READING	17.97
WEBSTER'S NUMBERS	17.97

## EPYX

CHAMPIONSHIP WRESTLING	23.97
CREATE A CALENDAR	17.97
DESTROYER	23.97
GRAPHICS SCRAPBK SPORTS	14.97
GRAPHICS SCRAPBK OFF WALL	14.97
GRAPHICS SCRAPBK SCHOOL	14.97
JET COMBAT SIMULATOR	11.97
MICROSOFT MULTIPLAN	23.97
PROGRAMS BASIC TOOLKIT	11.97
STREET SPORTS/BASEBALL	23.97
STREET SPORTS/BASKETBALL	23.97
SUB BATTLE	23.97
SUMMER GAMES II	23.97
VORPAL UTILITY KIT	11.97
WINTER GAMES	23.97
WORLD GAMES	23.97
WORLD KARATE CHAMP	17.97
CALIFORNIA GAMES	23.97

## FIREBIRD

COLOSSUS CHESS IV	20.97
ELITE	19.97
GUILD OF THIEVES	26.97
PAWN	26.97
STARGLIDER	23.97

## GAMESTAR

CHAMP BASEBALL	17.97
GBA CHAMP BASKETBALL	20.97
GFL CHAMP FOOTBALL	20.97
ON FIELD FOOTBALL	17.97
ON TRACK RACING	14.97
STAR LEAGUE BASEBALL	17.97
STAR RANK BOXING	17.97

## HAYDEN

MICRO ADDITION	7.77
SARGON III	14.77

## HITECH EXPRESSIONS

CARDWARE	6.77
CHRISTMAS JINGLE DISK	6.77
HEART WARE	6.77
PARTYWARE	9.77

## INFOCOM

DEADLINE	6.77
LEATHER GODDESES/PHOBOS	20.97
STARCROSS	6.77
SUSPENDED	6.77
ZORK I	6.77
ZORK II	6.77
ZORK III	6.77
ZORK TRILOGY	14.77

## DAVIDSON

ALGE-BLASTER	29.97
MATH BLASTER	29.97
SPELL III	29.97
WORD ATTACK	29.97

# 1-800-233-6345

# 1-800-331-7054

## DANASONIC

10801 CALL 199.<sup>97</sup>  
 10911 329.<sup>90</sup>  
 10921 249.<sup>90</sup>  
 KXP3131 DAISY WHEEL CALL  
 1524 24 PIN HEAD 1499.<sup>90</sup>  
 LASER PRINTER

## EPSON

LX800 169.<sup>90</sup>  
 FX86E 349.<sup>90</sup>  
 FX286E 449.<sup>90</sup>  
 EX800 CALL  
 EX1000 CALL  
 LG800 589.<sup>90</sup>  
 LG1000 CALL 899.<sup>90</sup>  
 LG2500

## 664 SYSTEM

C64 COMPUTER  
 1541 COMPATIBLE DRIVE  
 CITIZEN 40 COLUMN PRINTER  
 JOYSTICK

**399.90**

— FREE SHIPPING —

## AMIGA

AUTHORIZED AMIGA DEALER  
 COMPLETE AMIGA LINES IN STOCK  
 CALL FOR BEST PRICES

C128 SUPER WORD  
 PROCESSING SYSTEM  
 C128 COMPUTER  
 C1571 DISK DRIVE  
 C1902A MONITOR  
 MPS 1200 PRINTER  
 WORD PROCESSING  
 WITH WORD CHECKER

**FREE SHIPPING 999.90**

## AMERICAN COVERS

C128 COVERS 7.<sup>97</sup>  
 C64 COVERS 6.<sup>97</sup>  
 1571 COVERS 7.<sup>97</sup>  
 C1902 COVERS 14.<sup>97</sup>  
 MPS803 COVERS 7.<sup>97</sup>  
 MPS1200 9.<sup>97</sup>  
 MPA1000 9.<sup>97</sup>  
 VIC1525 9.<sup>97</sup>  
 AMIGA SYSTEM 29.<sup>90</sup>  
 A1080 COVER 14.<sup>97</sup>  
 AMIGA DRIVE 9.<sup>97</sup>  
 C1802 COVER 14.<sup>97</sup>  
 C1702 COVER 14.<sup>97</sup>  
 OKIMATE 9.<sup>97</sup>  
 SEIKOSHA 9.<sup>97</sup>  
 EPSON 15" 12.<sup>97</sup>

OTHERS AVAILABLE  
 CALL FOR PRICING

## RADAR DETECTOR

SUPERHETRODYNE

**69.90**

## WICO

BOSS 11.77  
 BAT 14.77  
 BLACKMAX 8.77  
 THREE WAY 19.77

## PROFESSIONAL SOFTWARE

FLEET FILER 23.<sup>97</sup>  
 FLEET SYSTEM 2 35.<sup>97</sup>  
**STRATEGIC SIMULATIONS**  
 FORTRESS 8.<sup>97</sup>  
 GEMSTONE WARRIOR 8.<sup>97</sup>  
 GERMANY 1985 8.<sup>97</sup>  
 GETTYSBURG 35.<sup>97</sup>  
 KAMPFGRUPPE 35.<sup>97</sup>  
 NORWAY 1985 20.<sup>97</sup>  
 PANZER GRENADIER 23.<sup>97</sup>  
 PHANTASIE II 23.<sup>97</sup>  
 PRESIDENT ELECT '88 14.<sup>97</sup>  
 REBEL CHG. CHICKAMAUGA 23.<sup>97</sup>  
 ROADWAR 2000 23.<sup>97</sup>  
 SIX GUN SHOOTOUT 23.<sup>97</sup>  
 USAAF 35.<sup>97</sup>  
 WAR IN THE SO. PACIFIC 35.<sup>97</sup>  
 WARGAME CONST. SET 17.<sup>97</sup>  
 WARSHIP 35.<sup>97</sup>

## MASTERTRONIC

ACTION BIKER 4.77  
 BMX RACERS 4.77  
 CHILLER 4.77  
 ELEKTRA GUIDE 4.77  
 FINDERS KEEPERS 4.77  
 FIVE A SIDE SOCCER 4.77  
 GATES OF DAWN 4.77  
 HERO OF GOLDEN TALISMAN 4.77  
 INSTANT RECALL 4.77  
 KIKSTART 4.77  
 LAST V8 4.77  
 MASTER MAGIC 4.77  
 NINJA 4.77  
 PRO-GOLF 4.77  
 SEKAA OF ASSIAH 4.77  
 SLUGGER 4.77  
 SPACEHUNTER 4.77  
 SPEED KING 4.77  
 SPOOKS 4.77  
 VEGAS POKER AND JACKPOT 4.77  
 ZZZ 4.77

## MICROPROSE

ACROJET 14.<sup>97</sup>  
 CONFLICT IN VIETNAM 23.<sup>97</sup>  
 F-15 STRIKE EAGLE 20.<sup>97</sup>  
 GUNSHIP 20.<sup>97</sup>  
 SOLOFLIGHT 14.<sup>97</sup>  
 PIRATES! 23.<sup>97</sup>  
 SILENT SERVICE 20.<sup>97</sup>  
 TOP GUNNER SERIES 14.<sup>97</sup>

## MICRO LEAGUE

MICROLEAGUE BASEBALL 23.<sup>97</sup>  
 WWF MICROLEAG WRESTLING 23.<sup>97</sup>  
 1986 TEAMS DISK 11.<sup>97</sup>  
 50's WORLD SERIES 11.<sup>97</sup>  
 60's WORLD SERIES 11.<sup>97</sup>  
 70's WORLD SERIES 11.<sup>97</sup>

## PEACHTREE

BACK TO BASIC ACCNTNG 117.<sup>90</sup>

## THUNDER MOUNTAIN

ABC'S W/ THE TINK TONKS 5.<sup>97</sup>  
 CYRUSS CHESS 5.<sup>97</sup>  
 DEMOLITION MISSION 5.<sup>97</sup>  
 ELIMINATOR 5.<sup>97</sup>  
 MAXI GOLF 5.<sup>97</sup>  
 MR. PIXEL'S CARTOON KIT 5.<sup>97</sup>  
 NUMBER BOWLING 5.<sup>97</sup>  
 RAMBO FIRST BLOOD PT. II 5.<sup>97</sup>  
 SONGWRITER 5.<sup>97</sup>  
 SUBTRACTION W/TINK TONKS 5.<sup>97</sup>  
 TOP GUN 5.<sup>97</sup>

## TIMEWORKS

DATA MANAGER 2 23.<sup>97</sup>  
 PARTNER 35.<sup>97</sup>  
 SWIFTCALC W/SIDEWAYS 23.<sup>97</sup>  
 WORD WRITER 3 29.<sup>97</sup>

## UNISON WORLD INC.

ART GALLERY I 14.<sup>97</sup>  
 ART GALLERY II 14.<sup>97</sup>  
 PRINT MASTER PLUS 20.<sup>97</sup>

## SPRINGBOARD

CERTIFICATE MAKER 29.<sup>97</sup>  
 CERT. MAKER LIBRARY 1 20.<sup>97</sup>  
 CLIP ART VOL 1 17.<sup>97</sup>  
 CLIP ART VOL 2 23.<sup>97</sup>  
 CLIP ART VOL 3 17.<sup>97</sup>  
 EARLY GAMES FOR CHILDREN 20.<sup>97</sup>  
 GRAPHICS EXPANDER 20.<sup>97</sup>  
 NEWSROOM 29.<sup>97</sup>

## SUBLOGIC

BASEBALL 32.<sup>97</sup>  
 BASEBALL STADIUM DISK 12.<sup>97</sup>  
 FLIGHT SIMULATOR I 32.<sup>97</sup>  
 FOOTBALL 25.<sup>97</sup>  
 JET 25.<sup>97</sup>  
 NIGHT MISSION PINBALL 19.<sup>97</sup>  
 SCENERY DISK 1 TEXAS 12.<sup>97</sup>  
 SCENERY DISK 2 ARIZONA 12.<sup>97</sup>  
 SCENERY DISK 3 CALIF., NEV. 12.<sup>97</sup>  
 SCENERY DISK 4 WASHINGTON 12.<sup>97</sup>  
 SCENERY DISK 5 UTAH, CO, WY 12.<sup>97</sup>  
 SCENERY DISK 6 KANSAN, NEB. 12.<sup>97</sup>  
 SCENERY DISK 7 FL, NC, SC 12.<sup>97</sup>  
 SCENERY DISK 9 IL, MO, OH 12.<sup>97</sup>  
 STAR SCENERY-SAN FRAN 12.<sup>97</sup>  
 STAR SCENERY-JAPAN 12.<sup>97</sup>  
 WESTERN SCENERY DISK PACK 64.<sup>97</sup>

## MINDSCAPE

BOP'N WRESTLE 17.<sup>97</sup>  
 DEFENDER OF THE CROWN 20.<sup>97</sup>  
 FIST 17.<sup>97</sup>  
 HIGH ROLLER 17.<sup>97</sup>  
 INFILTRATOR 17.<sup>97</sup>  
 MASTERTYPE 11.<sup>97</sup>

## DIGITAL SOLUTIONS

POCKET DICTIONARY 8.<sup>97</sup>  
 POCKET FILER II 35.<sup>97</sup>  
 POCKET PLANNER II 35.<sup>97</sup>  
 POCKET WRITER II 35.<sup>97</sup>

## 128 SOFTWARE

### ABACUS

BASIC COMPILER 35.<sup>97</sup>  
 CADPAK 35.<sup>97</sup>  
 CHARTPAK 23.<sup>97</sup>  
 COBOL 35.<sup>97</sup>  
 PERSONAL PORTFOLIO MGR 35.<sup>97</sup>  
 SPEEDTERM 23.<sup>97</sup>  
 SUPER C 35.<sup>97</sup>  
 SUPER PASCAL 35.<sup>97</sup>  
 TAS 35.<sup>97</sup>  
 XREF 10.<sup>77</sup>

### ACCESS

MACH 128 29.<sup>97</sup>

### BATTERIES INCLUDED

PAPERCLIP II 47.<sup>97</sup>

### DIGITAL SOLUTIONS

POCKET DICTIONARY 8.<sup>97</sup>  
 POCKET FILER 30.<sup>90</sup>  
 POCKET FILER II 35.<sup>97</sup>  
 POCKET PLANNER II 35.<sup>97</sup>  
 POCKET WRITER II 35.<sup>97</sup>  
 SUPERPACK II 59.<sup>97</sup>  
**PROGRESSIVE PERIPHERALS**  
 BOB TERM PRO 47.<sup>97</sup>  
 SUPER SCRIPT 47.<sup>97</sup>  
 SUPERBASE 128 59.<sup>97</sup>  
 VISISTAR 128K 71.<sup>97</sup>

### PROFESSIONAL SOFTWARE

FLEET SYSTEM 3 41.<sup>97</sup>  
 FLEET SYSTEM 4 47.<sup>97</sup>

### TIMEWORKS

DATA MANAGER 128 34.<sup>97</sup>  
 PARTNER 34.<sup>97</sup>  
 SWIFTCALC 128 34.<sup>97</sup>  
 SYLVIA PORTER 128 34.<sup>97</sup>  
 WORD WRITER 128 34.<sup>97</sup>

### XETEC

FONTMASTER 128 35.<sup>97</sup>

## DIABLO 630

400CPS PRINTER

**799.90**

## AMIGA

CALL FOR  
 BEST PRICING

## STAR NXCOC

**199.90**

## OKIMATE COLOR PRINTER

**99.90.**

\*WITH PURCHASE OF  
 PLUG-N-PRINT

## PC10-1

**489.90.**

\*WITH MONITOR PURCHASE

## C64 POWER SUPPLY

**28.90**

— FREIGHT FREE —

## SIX OUTLET SURGE PROTECTOR

**19.90**

## C1670 MODEM



**129.90.**

\*WITH PURCHASE OF SOFTWARE

## COLOR MONITOR



**149.90**

— QUANTITIES LIMITED —  
 \*WITH PURCHASE OF  
 MONITOR CABLE

# COMMODORE COMPUTERS

\* 64 \$99



64C - \$159

\*(WITH PURCHASE OF EXTENDED WARRANTY)

\*C128 \$228



C128D...\$499

AMIGA 500

PLEASE CALL  
FOR LATEST  
PRICING



IBM PC-10-2

\*\*WITH PURCHASE  
OF MONITOR

## DISK DRIVES

1541



FSD-2 .....\$159  
1541C .....\$169  
1571 .....\$248

**\$138\***

\*(WITH PURCHASE OF  
EXTENDED WARRANTY)

## MODEMS

300 BAUD  
FOR YOUR  
COMMODORE



\$28

COMMODORE  
1670 300/200



\$139

TRANSCOM



\$138

- SPEAKER  
BUILT-IN
- VOLUME  
CONTROL

## MONITORS



COLOR COMPOSITE

**\$158**

1902A .....\*\$229  
MONOCHROME.....\*\$ 79

(WITH PURCHASE OF EXTENDED WARRANTY)

## RAM EXPANSION

FOR YOUR  
COMMODORE

C64 1764



\$138

C128 1750



\$188

AMIGA 100



EXPANSION MODULE

\$98

POWER  
SUPPLY

\$29 \$69  
C-64 C-128

SURGE  
PROTECTOR

\$14.95  
Protect your  
computer from lightning

DATA SET



\$28  
For 64, PLUS 4

MOUSE



- \$34.95
- Pull down menu
  - Load directory
  - Scratch
  - Browse File
  - Adjustable File

VOICE  
MASTER



\$79  
64/128

JOY STICK  
\$9.95



When buying  
2 Joy  
Sticks  
with suction cups  
C-64, Plus 4, 128

DISKETTES  
39¢  
ea.



In lots of 100  
with purchase of  
Floppy Disk File

DISK  
FILER



\$9.95

CALL PRO-TECH-TRONICS  
TODAY! **QUICK DELIVERY**

215 W. Main Street  
New Prague, MN 56071

(612) 758-6268

OPEN 7 DAYS  
A WEEK &  
EVENINGS

**1-800-345-5080**



**COMPUTE!** Publications

Presents the

# NAME YOUR DREAM SWEEPSTAKES!!!

Now's the chance to win the personal computer system of your dreams!!

A \$5,000 state-of-the-art powerhouse computer, loaded with the latest peripherals and a collection of software!

Take home an amazing new Amiga 2000 multitasking computer,  
capable of producing stunning stereo sound and superb color graphics  
as well as running all IBM PC software!

OR

Choose a new Apple Macintosh SE computer,  
the expanded, faster Mac capable of reading IBM PC software,  
and a leader in the growing desktop publishing world!

OR

Receive a powerful Atari 1040ST computer system,  
complete with laser printer, a terrific combination of processing power, super color graphics,  
and MIDI-equipped sound output!

OR

Pick up a new IBM Personal System 50,  
the 80286-based computer system with twice the computing speed of an IBM PC-AT  
and new VGA graphics power!

Each of these one-megabyte dream machines comes with an appropriate mix of hard disk drive  
and/or 3-1/2-inch and 5-1/4-inch floppy drives, monitor, printer, a modem for telecommunications,  
and a collection of popular software programs to get you started.

OR

Put together your own custom dream computer system with \$5,000.00 in cash!

## Enter today!!

1. No purchase necessary. To enter, complete the official entry form or, on a plain piece of paper, hand print your name, address, city, state, and zip code. Enter as often as you wish, but mail each entry separately to: Name Your Dream Sweepstakes, P.O. Box 537, Lowell, IN 46399. All entries must be received by July 1, 1988. Not responsible for late, lost or misdirected mail.

2. Winner will be determined in a random drawing on or before July 15, 1988, by Ventura Associates, Inc., an independent judging organization whose decisions are final. The prize is guaranteed to be awarded. Winner will be notified by mail and may be required to complete an affidavit of eligibility which must be returned within 21 days of date of notification. No substitutions for prize except as may be necessary due to availability. All taxes are the responsibility of the winner. Entry constitutes permission to use of winner's name and likeness for publicity purposes without additional compensation.

3. Approximate retail value of the prize is as follows: Grand (\$5,000.00).

4. Odds of winning are determined by the total number of entries received. Sweepstakes open to residents of the United States. Employees and their families of Capital Cities/ABC, Inc., its affiliates, subsidiaries, distributors, retailers, advertising and production agencies, and Ventura Associates, Inc., are not eligible. All federal, state, and local rules and regulations apply. Void where prohibited.

5. For the name of the major prize winner, send a stamped, self-addressed envelope before July 1, 1988 to: Name Your Dream Sweepstakes Winners, P.O. Box 773, Lowell, IN 46399.

# Customize Your 128's CP/M Keyboard

James Adams

*If you've ever wished you could put one of your computer's keys where another is or have one key do the job of a half-dozen, then KEYFIG, the keyboard redefinition program that comes on the 128's CP/M disk, is just what you're looking for. With KEYFIG, you can personalize your keyboard just the way you want it.*

Imagine being able to have any key on your 128's CP/M keyboard return any value you want. You could assign a key either a single character—put the ESCape key's value at F1, for example—or a string—have @ print your name, address, and phone number any time you press it. KEYFIG, the keyboard reconfiguration utility included on the 128's CP/M disk, can work this bit of magic for you.

## Meet KEYFIG

KEYFIG, or the C128 Soft Keyboard Program, is a menu-driven utility that allows you to redefine most of the computer's keys. (There are a few keys that KEYFIG will not allow you to change: SHIFT, SHIFT LOCK, CONTROL, Commodore, CAPS LOCK, and the 40/80 DISPLAY key.)

Let's walk through the modification of some function keys. We'll use the up and down arrows (on the top row of the keyboard) and the RETURN key (not ENTER—the two have different values in KEYFIG) to make menu selections.

Suppose we wanted to modify the function key F1 to return the sequence DIR and F2 to give us the more complete directory listing using DIR[FULL,USER=ALL].

DIR is a built-in, or resident, directory command that will list all the files on the current drive and

user area. It is always available and requires no additional program file on disk to run. The use of the [FULL, USER=ALL] options require that DIR.COM be on the disk in the current drive. It will list each file on the disk in any user area and also display time, date, and read-write protection information.

Before using KEYFIG, you'll need to load the CP/M operating system from disk. You can do this by placing a CP/M system disk in the drive and either turning the computer on or typing BOOT from BASIC 7.0. When you see the A> system prompt, simply type KEYFIG, and you're ready to begin.

The first question that KEYFIG asks is "Do you want help?" The help information is called from the file KEYFIG.HLP on the system disk. The only problem with these instructions is that they can be accessed only when KEYFIG is first run. If you answer N to the prompt, you will not be able to return to the instructions later. If you get stuck and need help in the middle of a session, you will have to exit KEYFIG with CONTROL-C and start again.

There is a solution to this problem, however. You can print the help file and use it as a reference until you become familiar with KEYFIG. Do this by pressing CONTROL-P to send everything that ap-

pears on the screen to the printer. Next, enter TYPE KEYFIG.HLP at the A> prompt. The file will take four, 40-column pages to print.

After the instructions, KEYFIG needs to know where you want to begin your work: Do you want to modify the default definitions, the definitions on the CP/M boot disk, or the current definitions (those currently in memory)? If this is the first time you have used KEYFIG, all three of these areas will contain the same key definitions and assignments. If you have modified several versions of CP/M+, then each location may contain different sets of configurations. Press the highlighted choice to select the default definitions.

KEYFIG now gives you a menu of three choices:

*Edit a Key Definition  
Set up Logical/Physical Colors  
Exit and Save your Work File*

Since we want to edit a key and this option is already highlighted, press RETURN to go to the next menu. Initially, half of this menu is blank since no key has been selected. Pressing any key will fill in the rest of the menu.

## Modifying A Key

Each key returns four possible values: the normal (unshifted) value, the SHIFted value (the value returned when the key is pressed along with the SHIFT key), the CONTROL value, and the Commodore value.

At first, it may seem that you cannot modify the RETURN key or the up- and down-arrow keys on the top row of the keyboard. We are using these for selecting and exe-

# FREE 30 DAY PREVIEW

IN YOUR OWN HOME

**MOVING PICTURES  
TO HELP YOU TAKE  
BETTER STILLS.**

Share the "total experience"  
of picture taking with  
today's top professionals

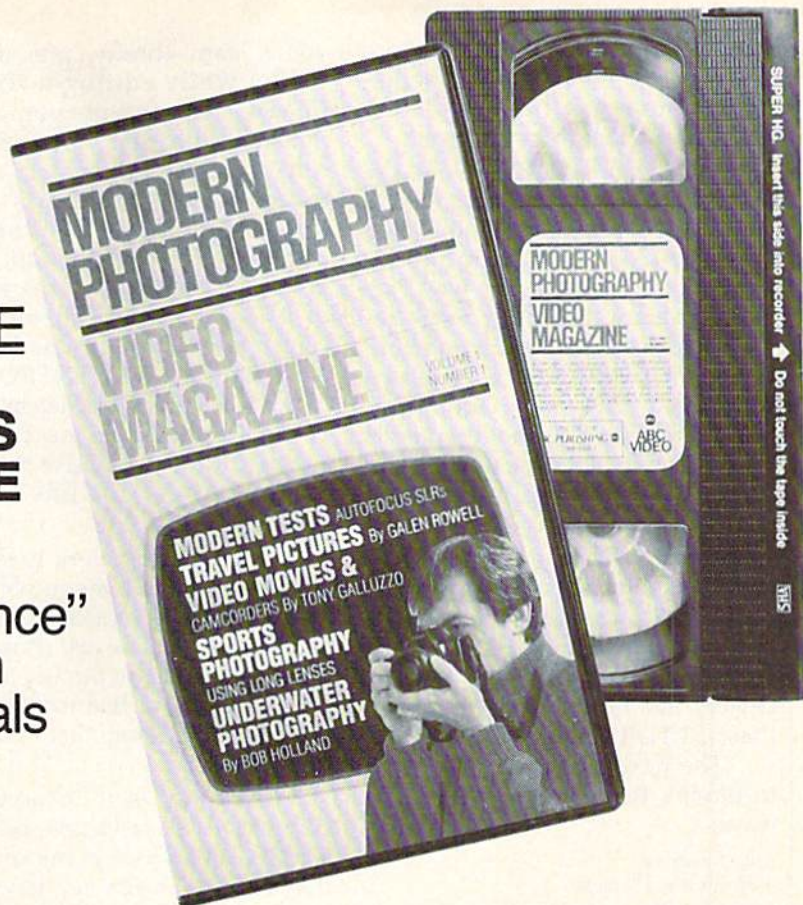

Nothing can equal the impact of actually being there. And nothing comes anywhere near video for putting you in the action. Accompany pros who cover the World Series, photograph the oceans' wonders and travel to exotic places. You'll see how they make critical equipment, filter and lens decisions to create some of the world's finest photos.

In the studio, or on location there's no experience like getting close-up views of the pros at work. Seeing them scout locations, plan out shots or work with studio flash units, metering systems, zooms and auto focus SLRs. The excitement of new equipment and methods too difficult to capture in only words and still pictures.

But now, thanks to the home VCR, MODERN PHOTOGRAPHY VIDEO MAGAZINE captures this excitement with full motion and sound. No other medium brings you as close—makes you literally part of the action...right in the picture.

MODERN PHOTOGRAPHY comes alive with video feature stories and regular columns all designed to make you a better photographer. The perfect complement to your regular monthly magazine. You'll get professional demonstrations, see special lab reports

plus take a look at the latest technology. Each quarterly video issue holds 60 minutes of useful information featuring MODERN PHOTOGRAPHY's staff of experienced camera professionals—as well as some of the greatest figures in the photographic world! Plus, you'll get to see the FREE Bonus Video features from leading photographic equipment and service companies.

## ACT NOW AND SAVE 20%

See for yourself at no risk! Each quarterly video issue costs less than the shooting and processing of two rolls of film. So join the pros in the field, in the studio and in the lab.

### FREE 30 DAY PREVIEW OFFER

**YES!** I'd like my FREE PREVIEW of MODERN PHOTOGRAPHY VIDEO MAGAZINE, each video issue designed to give me information on how to take better pictures and to keep me up-to-date on the latest equipment and accessories.

Send my FREE 30 DAY PREVIEW, and sign me up for one full year for only \$79.95, a 20% savings off the single copy price. I'll receive a total of 4 quarterly cassettes—a \$99.75 value! If I'm not completely satisfied with the premiere video, I can return the tape within 30 days and owe nothing. Plus, I may cancel my subscription at any time and receive a full refund for any video issues not shipped.

VHS  BETA Allow 6 to 8 weeks for delivery

Bill me just \$79.95.

Bill my  VISA or  MASTERCARD

Account Number \_\_\_\_\_ Expire Date \_\_\_\_\_

Signature \_\_\_\_\_

Name \_\_\_\_\_

Address \_\_\_\_\_

City \_\_\_\_\_ State \_\_\_\_\_ Zip \_\_\_\_\_

Phone No. \_\_\_\_\_

#### Modern Photography Video Magazine

Box 11368, Des Moines IA 50340-1368

Rush orders call 1-800-999-8783

GCGD2

cutting the menu choices. They can, however, be modified by simultaneously pressing the CONTROL key and the key to be changed.

The default CAPS LOCK key has no apparent effect on the CP/M keyboard. It is possible to go into the CAPS LOCK mode by pressing the Commodore key. This will cause any letter key to be returned as a capital while punctuation and numbers remain unchanged. This mode remains in effect until the Commodore key is pressed again. This means that the Commodore key values are not practical to redefine.

In our example, we want to modify the F1 key, so press F1. The menu shows that this key is undefined—it returns "F1" when pressed. The highlight is on the first choice, the normal, unshifted F1. Press RETURN to continue.

The next menu will allow you to modify the selected key in five ways:

*Assign a string*  
*Assign a new character*  
*Assign a color*  
*Assign a hex value*  
*Assign a special function*

For our example, we need the first choice.

Now, KEYFIG gives us two screens of key definitions to choose from. Some of these are, as yet, undefined. You may choose any selection from this library. KEYFIG will allow you to store up to 31 definitions in any CP/M+ file. You may define, for instance, line 10 as the string "dog" and assign that definition to the ESCape key. Keep in mind that if you later select line 10 from the library, redefine it as "cat," and assign it to F7, the ESCape key will also be assigned "cat." The original definition of the ESCape key will be lost.

Notice that the first screen includes the function keys to modify. F1 is in line 00, and we could select this choice to modify. But there is an easier way to assign DIR to F1.

As you may have discovered, pressing F3 will give you the DIR command followed by a return. It's often convenient to include a return as the last character in a command string so the string will execute automatically. (If you've used the 128's KEY command you may be familiar with the idea.) But, as

you'll learn shortly, pressing RETURN while editing a string in KEYFIG tells the program you've finished with that string. So how can you place a return in a command string? KEYFIG has a solution to this problem. When you want a return in a definition, simply press CONTROL-M. This appears as ^M in the KEYFIG library. (Any control codes will use the ^ character to indicate the CONTROL key.) Now notice that DIR^M is in line 02 of the library. All we need to do is assign DIR^M to F1. Use the down arrow to highlight line 02, and press RETURN.

Now the real work is ready to be done. The next menu will allow you to either accept or modify the definition you have just chosen. Remember that if you modify a definition here, it will automatically change in the library list in the previous menu.

Since we want to accept the current DIR^M definition, press RETURN—we're back at the key selection menu. Our new key assignment is shown in the first line.

## A Full Directory

Now, let's move on to the second part of our example. Remember, we want to be able to see the whole directory including time and date stamping for all user areas on the current disk drive at the touch of the F2 key.

The F1 key should still be on the key selection menu. Notice that both the SHIFTEd value and the CONTROL value currently contain "F2". Move the highlight down to the SHIFTEd value line (line 3) and press RETURN.

As in our first example, we will select the *Assign a string* option from the next menu. This brings us to the 31-option library. There is no ready-made definition to plug in this time, so highlight line 01, "F2", and press RETURN.

Now, type in the command to be assigned to the F2 key:

```
DIR[FULL,USER=ALL]^M
```

To accept the new definition, press RETURN and, again, we're back at the key selection menu. This time, our new key assignment is shown in the SHIFTEd line and in the CONTROL line. The new definition has been assigned to both lo-

cations because both keys originally used string 01 from the library. This was not the case in the first part of our example, which used the F1 key since the first two values functioned independently. Changing the normal value did not affect the Commodore key value.

Even though only 11 characters will be printed on the menu, the entire string is held in memory and will be executed properly. To check this, move through the menus to the library section, and you will see the entire definition in line 01.

When you have finished modifying keys, select the *Exit and Save your Work File* option from the beginning menu. You must save your work if you wish to use your new definitions.

If you will need your modifications only for the current work session, or if you want to test your redefinitions before you save them, you can save your work as the current definitions.

KEYFIG will also allow you to save your work on the disk as part of the CP/M+ file. In this way, your new definitions will be loaded each time you boot the computer in CP/M mode. (If you exit KEYFIG and save your workfile as the current definitions, you can still save these to the boot disk by reentering KEYFIG later, selecting the current definitions as your workfile, and saving this workfile on the boot disk.) If you keep a customized copy of CP/M+ on each applications disk (perhaps with a special PROFILE.SUB file for automatically executing a series of commands), each word processor, spreadsheet, database, or other program can have its own keyboard assignments and specialized function keys.

By following the menus, it is possible to reconfigure your CP/M keyboard to better serve your particular needs. KEYFIG gives you a flexibility unknown in the 128 or 64 modes. Experiment and discover what works best for you.

## Some Ideas

Here are a few other customizing ideas you might want to try.

- The ALT key could be programmed to alternate disk drives. The normal, CP/M default drive is A:. If you need to switch to drive B:

**JUST ARRIVED**  
from Holland  
exclusively for H&P of America

# The Ultimate Development for your Commodore Computer

## THE FINAL CARTRIDGE® III

**All New, Now with Windows!**

Totally redesigned, The FINAL CARTRIDGE III is a 64K, completely external operating system created specifically for the Commodore 64, 64C and 128 (in C64 mode).

Simply plug it in and you have more than 60 new COMMANDS and FUNCTIONS added to your computer with no loss of memory. Easy to use Windows and Pull-Down Menus work with either mouse, joystick or keyboard. Transforms your Commodore into an Amiga look-a-like. An unlimited number of windows can actually be open and on the screen at the same time. Use pre-programmed windows or add your own.

The original Final Cartridge took the place of 6 separate devices, but the FINAL CARTRIDGE III does all that plus much more.

A partial listing of some of The Final Cartridge III's features:

1) Disk Turbo-25 times faster loading with special formatting, 15 times faster by direct loading and saving; Tape Turbo-10-15 times faster tape access; 2) Pre-programmed Function Keys-simple keystroke for most often used command sequences for RUN, LOAD, SAVE, CATALOG, Disk Commands, LIST (removes all protections); 3) Extended Machine Language Monitor-with relocated load-scrolling up or down, bankswitching, and more; 4) Built-in Printer Interface(cable optional)-prints all Commodore graphics and control codes with screendump utility; 5) Basic Tool Kit with many pre-programmed functions to help the serious programmer-

Automatic Line Renumbering (includes Gotos and Gosubs), Delete, Old (recovers accidentally-deleted programs), Find (locate specific lines), Help (debugging utility), Disk Append (easily add new programs to existing files), and more; 6) Backup Capability-backup any memory resident software at any point after load; 7) Built-in 70 Column (80 Column printing) window driven word processor with proportional characters; 8) Built-in Clock/Calendar and Calculator; 9) Joystick Port Changer; 10) Keyboard Extras (scrolling up and down and re-start listings); 11) 24K extra RAM available for basic programs; 12) Operates printer as a typewriter; plus much more.

The Final Cartridge III has an improved Window driven Freezer with 16 sub menus, color changes, 4 resets, centronics/serial screendumps, print vector setting, reverse printing, stop and continue almost every program, make a total backup to disk or tape (backup will run without cartridge), does 50K in 10 seconds, built-in sprite killer.

The Screendump capability allows printing of low-res, high-res and multicolor in 12 shades of grey or full color, prints full page, Character mode, banner, small, large, color, sprites, searches automatically from memory address of picture.

So many features that space does not allow full description. Call or write for complete information.

*"...I can't begin to think of a cartridge which does so many useful things...a tremendous value, a must item for the BASIC and machine-language programmer."*

-Art Hunkins, Compute's Gazette 7/87



*"No need for all those extras when you have this C-64 assistant...a conventional review doesn't do the Final Cartridge justice...fun at this price is a rarity."*

-Tim Walsh, Run Magazine 9/87

One year warranty plus 100% refund if not completely satisfied within 10 days.

**Final Cartridge III . . . . . \$69.95**

**Final Cartridge II\* . . . . . \$39.95**

**Final Cartridge I\* . . . . . \$24.95**

**Standard Centronics Printer Cable . . . . . \$19.95**

\*limited quantities available

### Attention Schools and Educators

C-Scan + is the ultimate network for Commodore computers, eight computers share one or two disk drives, and only one printer and software program is needed. Simple installation, auto scanning and auto power on. Works with The Final Cartridge. 1 year warranty.

**C-Scan + . . . . . \$199.95**

Cables available in the following lengths:

9 ft....\$13.95

12 ft....\$15.95

18 ft....\$17.95

36 ft....\$19.95



Special prices for certified user groups. Dealer and Distributor inquiries welcome.



Sample Window

**H&P THE FINAL CARTRIDGE®**  
Home & Personal  
COMPUTERS  
OF AMERICA



Sample Window

Home & Personal Computers of America, 154 Valley Street, South Orange, NJ 07079

201-763-3946 or, dealers only, 201-763-1693

*Improvements to let you get the most out of your computer...*

press ALT, which can be defined as B:~M in the normal position and A:~M in the shifted position (for changing back to the default drive).

- If you use a program such as *WordStar* for word processing or *NSWP* (New *SWeeP*) for file management, you may want to define your ALT key as LB:~M and LA:~M. Both of these programs use L to initiate a change in the logged disk drive. You may wish to keep the LB:~M and LA:~M sequence only on your word processing disk and the more generic B:~M and A:~M on your CP/M system disk.

- The HELP key could be defined as HELP~M. This would automatically execute the file *HELP.COM* from the A> prompt (if you have *HELP.COM* and *HELP.HLP* on the disk in drive A:).

- If you regularly use a program which requires TABbing to a position other than the five spaces preset by the TAB key, you could define TAB as ^I for a ten-space TAB or ^II for a 15-space TAB, or you could simply insert the number of blank spaces you need for your application.

- The cursor keys in the lower right of the keyboard may need to be redefined for some programs. The default values are ^X (CRSR DOWN), ^W (CRSR UP), ^F (CRSR RIGHT), and ^A (CRSR LEFT). Many CP/M programs use ^X, ^E, ^D, and ^S for these cursor movements.

- The RUN/STOP key is unused in the CP/M mode except to toggle the READ/WRITE display in the lower right corner of the screen. This is a good place to add your own key definitions.

- You can redefine your numeric keypad as a cursor control area to use in word processing and spreadsheet programs. The values 8, 2, 6, and 4 can be redefined as cursor up, down, right, and left. The remaining numbers—9, 3, 7, and 1—could be used for other functions like page up, page down, go to top of file, and go to end of file.

- If you use a different computer that has an IBM Selectric keyboard layout, you can reconfigure your 128 to emulate that computer's keyboard. ☐

# User Group Update

Caroline D. Hanlon

This list includes updated entries to our annual "Guide to Commodore User Groups," which last appeared in the May and June 1987 issues.

When writing to a user group for information, please remember to enclose a self-addressed envelope with postage that is appropriate for the country to which you are writing.

Send typed additions, corrections, and deletions for this list to:

*COMPUTE! Publications*  
P.O. Box 5406  
Greensboro, NC 27403  
Attn: Commodore User Groups

## User Group Notes

The National Association of Blind and Visually Impaired Computer Users (NABVICU) has organized a user group. For more information, write the **International Blind Users Group (I-BUG)**, P.O. Box 1352, Roseville, CA 95661-1352.

**AJ's User Group** in Brampton, Ontario, Canada has disbanded.

The **Commodore 64/128 User Group** in Hot Springs, AR, has changed its name and address to **Commodore User Group**, Rt. 9, Box 354-A, Hot Springs, AR 71913.

## New Listings

**CALIFORNIA**  
Southern California Commodore Users Group, 11018 E. Rosencrans Ave., Suite 203, Norwalk, CA 90805

**COLORADO**  
Commodore User Group, P.O. Box 272, Niwot, CO 80544

**DELAWARE**  
Special Interest Groups NULL (S\*I\*G\*NULL), 2438 Owen Dr., Wilmington, DE 19808

**FLORIDA**  
Lake/Sumter Commodore Users Group, P.O. Box 416, Leesburg, FL 32749

**MAINE**  
Northern Maine Commodore User's Group, P.O. Box 493, Loring AFB, ME 04751

**MARYLAND**  
National Bureau of Standards Commodore Users Group, 8 Cross Ridge Ct., Germantown, MD 20874

**MINNESOTA**  
Saint Paul MQUA, 2418 E. South Ave., No. St. Paul, MN 55109  
3M Personal Computing Club, Commodore SIG, 3M Center Bldg., 235-3E-08, St. Paul, MN 55144

**MONTANA**  
Commodore Programs Inc., 740 Eastside Rd., Deer Lodge, MT 59722 (This is a mail-in group only.)

**NEW JERSEY**  
Data Exchange Beneficial Users Group 64/128, 213 Burns Way, Fanwood, NJ 07023

**OKLAHOMA**  
Tulsa Area Commodore Users Group, 2851 E. 21st Pl., Tulsa, OK 74114

**VIRGINIA**  
Portsmouth Commodore Users Group (PCUG), P.O. Box 6561, Portsmouth, VA 23703

**WISCONSIN**  
715 Commodore Users Group, 1052 S. Fork Dr., River Falls, WI 54022

## Outside the U.S.

**BRAZIL**  
Commodore Grupos de Usuarios, Carlos A. Silva, Rua Gen. Roca 176, Apt. 501, Rio de Janeiro, RJ 20521, Brazil  
Commodore Users Group Porto Alegre, Ferreira de Abreu, 91/3, Porto Alegre, RS, 90040, Brazil ☐

# New from COMPUTE!

War game simulations come alive with two new books from COMPUTE!. Whether you're dodging torpedoes, bombing targets, or planning to defend against an enemy invasion, these books contain the hints and strategies you need for a successful defense—and offense. There's historical information on actual battles, technical information about your war machines, plus many tips on using hidden features of the software.

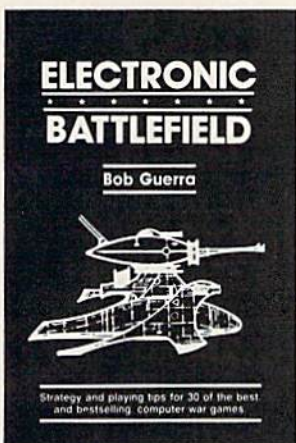

## The Electronic Battlefield

Bob Guerra

ISBN 0-87455-117-X

\$12.95

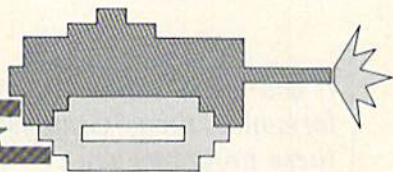

This comprehensive reference book on computer war games—how to play them and what strategies to use—will find a place on thousands of computer owners' desks. Whether acting as fierce opponent or impartial referee, the computer is perfect for war game play. *The Electronic Battlefield* offers general and specific hints, tips, and play techniques for all the most popular computer games. Filled with detailed information on such games as *Silent Service*, *Roadwar 2000*, *Field of Fire*, *Arctic Fox*, and *Balance of Power*, this book will appeal to players of all ages and levels of experience. Also included in this book are undocumented features of games like *F-15 Strike Eagle*, command reference charts for many of the games, and even tips from the game designers. The perfect resource for any electronic war gamer.

## Sub Commander: Tactics and Strategy for WWII Submarine Simulations

Richard G. Sheffield

ISBN 0-87455-127-7

\$12.95

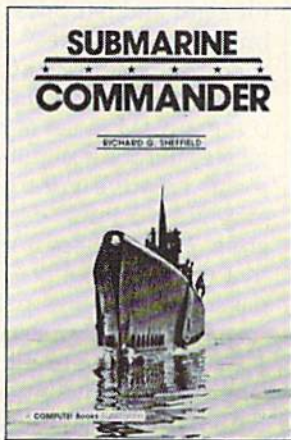
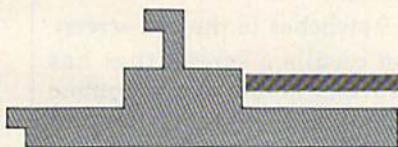

Run silent, run deep. This hands-on approach to popular submarine simulators like *Silent Service*, *Gato*, *Sub Battle*, and *Up Periscope* puts you at the periscope of an American boat in World War II. This collection of undersea warfare tactics and strategies will appeal to every simulator captain. Information about actual World War II submarines, crews, and captains provides an excellent introduction. Detailed accounts of real submarine battles illustrate ways you can pilot your own electronic sub. The heart of the book outlines offensive and defensive tactics and maneuvers that bring you into torpedo range and get you out again safely. Learn how to decimate heavily escorted convoys, how to shoot "down the throat" at a charging destroyer, and how to weather determined-depth charge attacks. You'll be able to immediately apply these techniques and tricks to your own submarine software.

Note: The books do not include any of the software products mentioned.

To order COMPUTE! books, call toll free 1-800-346-6767 (in NY 212-887-8525) or write COMPUTE! Books, Customer Service, P.O. Box 5038, F.D.R. Station, New York, NY 10150. Customer Service hours are 10:00 a.m. to 12:30 p.m. and 1:30 p.m. to 3:30 p.m. EST Monday through Friday.

Please add \$2.00 per book shipping and handling. NC residents add 5 percent sales tax and NY residents add 8.25 percent sales tax. Please allow 4-6 weeks for delivery.

COMPUTE! books are available outside the United States from subsidiaries of McGraw-Hill International Book Company.

# Grafnastics

Robert Bixby

*If you want to fine-tune your graphics for world-class performance, then "Grafnastics" may be just what you need. With these programs you can make your graphics images do somersaults. For the 64 with disk drive.*

Have you ever wished you could take one of your hi-res graphics images and mirror one side to the other, create a deep perspective, reverse the right and left sides, or rotate the image 180 degrees? If you have, then the programs accompanying this article are for you. "Grafnastics" (Program 1) is a set of machine language subroutines that give you unusual creative control over your graphics. "Sample Sketcher" (Program 2) is a short BASIC program that demonstrates how to use Grafnastics in your own programs.

Because Grafnastics (Program 1) is written entirely in machine language, it must be entered using "MLX," the machine language entry program found elsewhere in this issue. Be sure to read the instructions for using MLX before you begin entering data. When you run MLX, you'll be asked for a starting and an ending address for the data you'll be entering. The correct values for Grafnastics are as follows:

Starting address: C000  
Ending address: C6D7

After you've entered all the data, be sure to save a copy to disk with the name GRAFNASTICS before leaving MLX.

## Using Grafnastics

To get started, load Grafnastics with the statement LOAD "GRAFNASTICS",8,1, and then type

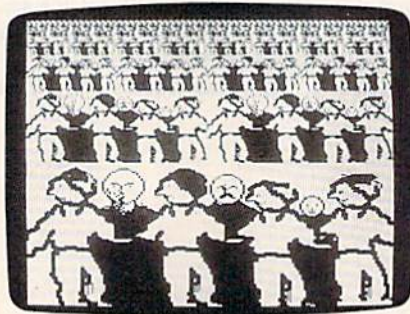

*The Perspective option was used to quickly multiply a single row of figures.*

NEW. Grafnastics is now resident and ready for you to use. To access the Grafnastics subroutines, type SYS 49152,*n*, where *n* is the number of the routine you want to use. The routines—values for *n*—are as follows:

0 provides a help screen which lists the values for *n* and offers a brief description of each routine.

1 creates perspective. Grafnastics takes the image on the bottom half of the screen and creates a seemingly infinite series of copies above it. Each succeeding row contains double the number of images from the previous row, drawn half the size of the previous row's. For example, if the bottom of the screen has a drawing of four soldiers, the next row will have eight soldiers—half the size of the first row's; the third row will have sixteen sol-

diers—half the size of the second row's, and so on.

2 mirrors the left half of the screen onto the right half.

3 mirrors the right half of the screen onto the left half.

4 mirrors the top of the screen to the bottom.

5 mirrors the bottom half of the screen to the top.

6 rotates the picture 180 degrees.

7 flips the picture so right and left are reversed. Note that flipping horizontally and rotating is the same as flipping vertically. For this reason, there's no need for a separate vertical-flipping routine.

8 switches to the high-resolution screen.

9 switches to the text screen.

10 recalls a screen that has been saved with the archive routine (discussed below). Each time a routine is called, Grafnastics saves the current screen before it is altered. If you don't like your changes, use this routine to go back to your previous drawing.

11 activates the archive routine that saves a copy of the screen.

12 clears the screen.

## Drawing A Pixel

The Grafnastics routines operate on the high-resolution screen at memory location 24576. (This is the screen used by *Koala Painter*, *Doodle*, and many other 64 graphics routines.) All Grafnastics screens are in black-and-white. The hi-res screen is divided into 320 horizontal pixels and 200 vertical pixels.



# Programming Books

from COMPUTE!

COMPUTE! Books offers a line of programming books for the intermediate to advanced Commodore 64 and 128 users. These reference books take you beyond BASIC and into machine language programming, helping you learn about memory maps, addresses, the new GEOS, and time-saving routines you can add to your own programs.

## COMPUTE!'s 128 Programmer's Guide

Editors of COMPUTE!  
ISBN 0-87455-031-9

444 pages

A complete guide to the Commodore 128, this book explores BASIC 7.0, shows you how to create graphics and sounds, explains how to program peripherals, and introduces you to machine language programming.  
\$17.95

## Mapping the Commodore 128

Ottis R. Cowper  
ISBN 0-87455-060-2

704 pages

The comprehensive memory map and programmer's guide that provides a detailed explanation of the inner workings of the Commodore 128 including memory management, BASIC 7.0, I/O chip register, the operating system, system RAM, and more.  
\$19.95

## Machine Language Routines for the Commodore 128 and 64

Todd Helmarck and Patrick Parrish  
ISBN 0-87455-085-8

592 pages

This collection of machine language routines is a must for every Commodore 128 and 64 machine language programmer. Scores of these routines can simply be inserted into your own programs. Included is the assembly language code with easy-to-understand documentation and instructions. *There is a companion disk available for \$12.95 that includes all the programs in the book (858BDSK).*  
\$18.95

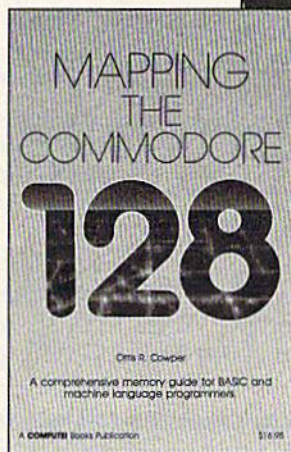

## Programming the Commodore 64 Revised: The Definitive Guide

Raeto Collin West  
ISBN 0-87455-081-5

642 pages

This bestselling, encyclopedic reference guide which covers the Commodore 64 in its entirety has been updated to include information on the new Commodore 64C and GEOS, from Berkeley Softworks. *There is also a disk available for \$12.95 which includes the programs in the book (507BDSK).*  
\$24.95

## Mapping the Commodore 64 and 64C

Sheldon Leemon  
ISBN 0-87455-082-3

324 pages

An update of the bestselling memory map and programming guide that's a necessity for intermediate and advanced programmers. This definitive sourcebook has been expanded and now covers the new icon-based GEOS (Graphics Environment Operating System) with clear descriptions of how to make it work for you. For BASIC and machine language programmers of both the Commodore 64 and 64C.  
\$16.95

These books are now available at your local book or computer store.

You can also order directly from COMPUTE! by calling toll free 800-346-6767 (in NY call 212-887-8525) or by mailing your order to COMPUTE! Books, P.O. Box 5038, F.D.R. Station, New York, NY 10150.

Customer Service hours are 10:00 am-12:30 pm and 1:30 pm-3:00 pm EST, Monday-Friday  
Please include \$2.00 postage and handling per book or disk. NC residents add 5 percent sales tax, and NY residents add 8.25 percent sales tax. Please allow 4-6 weeks for delivery.

You must POKE values into memory locations corresponding to these pixels (0-319 and 0-199), but you can't POKE a number larger than 255. To get around this limitation, Grafastics divides the horizontal screen into two regions. The first (region 0, the left four-fifths of the hi-res screen) comprises the initial 256 horizontal locations, while the second (region 1, the right one-fifth of the screen) comprises the remaining 64 (256 + 64 = 320 horizontal pixels).

Following is a list of the memory locations Grafastics uses to draw on the screen, and the values for each.

- 49716: The region number (0 or 1).
- 49715: The horizontal location of the pixel (0-255 or 0-63).
- 49718: The vertical location of the pixel (0-199).
- 49711: One of three values—1 turns the pixel on, 2 turns it off, and 0 peeks to see whether a pixel is on or off.

After putting the proper values in these locations, use SYS 49483 to

draw, erase, or check the pixel's status. Let's plot, PEEK, erase, and PEEK again, the pixel in the center of the screen.

First, let's plot the point. Enter and execute the following statement in direct mode:

```
POKE 49716,0:POKE 49715,160:POKE
49718,100:POKE 49711,1:SYS 49483
```

That plots the center pixel. But is it really plotted? Let's check.

```
POKE 49716,0:POKE 49715,160:POKE
49718,100:POKE 49711,0:SYS 49483
```

Now type

```
PRINT PEEK(2)
```

If the PEEK statement returns a nonzero value, the pixel is plotted. To erase a pixel, type

```
POKE 49716,0:POKE 49715,160:POKE
49718,100:POKE 49711,2:SYS 49483
```

You have erased your pixel. To make sure, check it just the way you did before. Now the value should be 0, indicating your pixel is gone.

### Sample Sketcher

To make drawing with Grafastics (Program 1) easy, you can use the BASIC program Sample Sketcher

(Program 2). First, type it in and save a copy. Next, load it and type RUN. Sample Sketcher loads GRAFNASTICS and then displays the main menu. Following is a summary of Sample Sketcher's commands:

M	Display the menu.
O	Peek screen locations.
1	Draw on the hi-res screen with the joystick.
2	Erase using the joystick.
H	Go to the hi-res screen.
P	Perspective (see description in article, above).
R	Rotate the screen.
T	Go to the text screen.
U	Undo (recall a screen from archive).
I	Invert the screen.
S	Save a screen.
L	Load a screen.
C	Clear the screen.
Cursor Left	Mirror the screen right to left.
Cursor Right	Mirror the screen left to right.
Cursor Down	Mirror the screen top to bottom.
Cursor Up	Mirror the screen bottom to top.

See program listings on page 97. ☐



# V4.0

## ULTRABYTE DISK NIBBLER

**POWERFUL NEW GCR NIBBLER  
FOR COMMODORE 64 and 128 (in 64 mode)**

- Automatically copies most disks in 2 minutes or less including variable density and rapid locked protection
- 105 new parameters to make unprotected copies of recent disks. Send stamped envelope for list
- Copies up to 40 tracks using 1 or 2 1541 or 1571 drives. Copies both sides on 1571
- Copies itself (for this reason, no refunds given)

**SPECIAL — BUY A NIBBLER V4.0 AND GET  
YOUR CHOICE OF A FREE \$14.95 PROGRAM  
\$39.95 plus \$4.00 shipping**

- |  |  |         |
|--|--|---------|
| 1. Disk Surgeon V2.0 -- new disk utility ..... | \$14.95  |         |
| 2. Ultramail -- mail list and labels .....     | } both for<br>Handy-Capper -- race handicapper ..... | \$14.95 |
| 3. McMurphy's Mansion -- text adventure ...    |  |         |
| Solware -- solutions to 10 adventures ...      | } both for<br>Solware .....                          | \$14.95 |

(Above may be ordered separately for \$14.95 plus \$4.00 shipping. Foreign orders add \$2.00)

Mastercard, Visa, Check or M.O., Calif. add 6.5% (\$2.60) sales tax. Foreign orders / COD add \$2.00. Payment must be in U.S. funds

UPDATES - Return original Ultrabyte disk with \$15.00 plus \$4.00 shipping. Foreign add \$2.00. No free disk with update

To order, write or call 24 hr. order line. For info. write.

**ULTRABYTE (818) 796-0576**

**P.O. Box 789 LaCanada, CA 91011 USA**

**DEALERS & DISTRIBUTORS WANTED**

## COMPUTE!'s Gazette Subscriber Services

Please help us serve you better. If you need to contact us for any of the reasons listed below, write to us at:

**COMPUTE!'s Gazette**

P.O. Box 10957

Des Moines, IA 50340

or call the Toll Free number listed below.

**Change of Address.** Please allow us 6-8 weeks to effect the change; send your current mailing label along with your new address.

**Renewal.** Should you wish to renew your Gazette subscription before we remind you to, send your current mailing label with payment or charge number, or call the Toll Free number listed below.

**New Subscription.** A one-year (12-month) U.S. subscription to *COMPUTE!'s Gazette* is \$24 (2 years, \$45; 3 years, \$65). For subscription rates outside the U.S., see staff page. Send us your name and address or call the Toll Free number listed below.

**Delivery Problems.** If you receive duplicate issues of *COMPUTE!'s Gazette*, if you experience late delivery, or if you have problems with your subscription, please call the Toll Free number listed below.

**COMPUTE!'s Gazette**  
**1-800-727-6937**

# Disk Rapid Transit

Ken Turcotte

*Easily the fastest file copier we've ever published, "Disk Rapid Transit" copies any file or group of files—BASIC or machine language. For the 64 with either one or two disk drives.*

What's the easiest and fastest way to copy files from one disk to another? The jury's still out, but "Disk Rapid Transit" is right up there among the leaders, surpassing even many commercial file copiers.

Disk Rapid Transit works with one or two 1541 or 1571 disk drives. It can copy a 130-block file in 35 seconds—that's about five times the speed of the 1541 using the built in DOS routines. And it's easy to use—just select the files you want to copy and follow the prompts. Disk Rapid Transit can also make multiple copies—read the file once and then save it to as many disks as you like.

*[Ed. note: Disk Rapid Transit is intended for copying only nonprotected disks. Certain protection schemes contain information that could send the program into an infinite loop.]*

## Typing It In

Disk Rapid Transit is written in machine language, so you'll need to type it in using "MLX," the machine language entry program found elsewhere in this issue. When MLX asks for starting and ending addresses, respond with the following values:

Starting address: 0801  
Ending address: 1988

Be sure to save a copy to disk before leaving MLX.

Although the program is written in machine language, it loads and runs like a BASIC program. When you're ready to use Disk Rapid Transit, load the program and type RUN. The first thing

you'll see is the main menu. From this menu, you can toggle the number of the current drive, view the directory of the current drive, perform a software drive number change, exit to BASIC, or begin the copying procedure.

## Using Two Drives

If you are using two drives to make copies, one should be designated drive 8; the other, drive 9. When you buy a disk drive, it is normally numbered as drive 8. A 1571 drive can be set to drive 9 by flipping a switch on the rear of the drive (see your drive manual for details). A 1541 drive, on the other hand, requires a hardware modification in order to permanently renumber the drive. As an alternative, Disk Rapid Transit allows you to change the drive number via software. Select R to renumber the drive. You will be instructed to turn off all drives except the one you wish to renumber and then press RETURN to continue. When prompted, turn your other drive(s) back on.

Disk Rapid Transit defaults to drive number 8. This is the current drive, the drive from which you will copy files. Press T to change the current drive to device 9. Press T again to toggle it back to 8.

To view the directory of the current drive, type \$.

## Easy To Use

If you own two disk drives and you're going to be copying several files from the same disk, it's best to use both of them to eliminate the

need for disk swapping.

When you're ready to copy files, select 1 for a one-drive copy or 2 for a two-drive copy. The screen clears and then displays a new menu at the bottom. At the top of the screen, above a divider, is a list of the files on the disk. If there are more than 16 files, you can step through the pages with the + and - keys. If you wish to return to the main menu, press A.

Use the cursor keys to move the cursor up and down the screen. Press the space bar to select the files that you want to copy. Each file is highlighted as you select it.

If you wish to copy all the files on a disk, make sure that no files are already highlighted and press f1. This is much simpler than highlighting each file individually. If you want to copy all but a few files from the disk, highlight just the ones you don't want and then press f1. Pressing f1 actually changes the state of all the files (from highlighted to unhighlighted or vice versa).

After you've selected the files you wish to copy, press C (for Copy) or M (for Multiple copies), depending on whether or not you wish to make more than one copy of each file. If you are using two drives and you press C, all the files will be copied. If you select multiple copies, as each file is copied, you will be prompted to copy the file again or go on to the next file. Disk Rapid Transit will take you through the copying procedure. Be sure to follow all the instructions carefully. If you're copying files to a blank disk, be sure that the disk has been formatted.

See program listing on page 103. ●

# Dynamic Screen

André Delisle

*Here are two creative utilities that allow you to animate text on your screen—game instructions, menus, and help files are just three examples. With these programs, you can create moving, colorful screens and display them in your own programs. For the 128, 64, Plus/4, and 16. A disk drive is required.*

Have you ever wished there was a way to make your information screens more eye-catching and interesting? It's often difficult to be creative with menus and help screens, but the two BASIC programs accompanying this article give you just the tools you need. With "Dynamic Screen" (Program 1) you can create menus, help screens, title screens, and all kinds of instructions that move and change color. "Dynamic Screen Reader" (Program 2) makes it easy to display these animated screens in your own programs.

To get started with Dynamic Screen (Program 1), simply type it in and save a copy. Be sure to use "The Automatic Proofreader" included elsewhere in this issue to prevent typing mistakes. When you run Dynamic Screen, the main menu will present you with four choices: *Edit screen*, *Read screen*, *Directory*, and *Exit*. To make a selection, move through the options using your cursor keys. Press RETURN when the option you want is highlighted. Let's go through the steps to edit and read a screen.

## Creating A Screen

To create a screen, choose the *Edit screen* option from the menu. The program will ask you for a name for your screen. If a screen already has the same name, it will be erased, so be sure to use a new name or the name of an old screen you don't

mind erasing. After typing in a name, you'll be presented with a blank screen. This is your canvas. Anything you type—including cursor movement keys, color changes, and so on—will be recorded by Dynamic Screen so the screen can be displayed later. Dynamic Screen disables the INST/DEL key, so to erase, move the cursor to the character you want to rub out and press the space bar. It's the ability to erase that gives Dynamic Screen its power to animate. Pressing RETURN while in *Edit screen* tells the program you're through designing the screen, so be sure not to press it until you're finished.

Let's create a simple animated screen. First, just type your name. Now, move the cursor back over your name to the first letter. Press the space bar to erase the first letter. Then type your name again, over the characters remaining on the screen from the first time you typed it. This time your name should be one space to the right of its original position. Move the cursor back to the first letter and repeat the process, erasing the first letter and typing your name one space further to the right each time. Try changing colors and using reverse video. You may notice that you can type in Dynamic Screen's border area and even scroll the border off the screen. This will be recorded just as you type it, so be very attentive as you create.

When you're through, press RETURN. Now select *Read screen* from the menu. When prompted for a filename, type the name you used for your screen in *Edit screen* mode. Now sit back and enjoy the show. You can use *Read screen* to view any screen you've created with Dynamic Screen.

The *Directory* option gives you a list of files on a disk, with a slight twist. Screens are stored as SEQ files, so *Directory* places a red arrow to the right of each SEQ filename. Screen filenames have another unique identifying trait. Dynamic Screen inserts a £ character in front of the name of any file saved from within Dynamic Screen. The red arrows and the £ character at the beginning of each filename make your screen files easy to spot in directory listings. When you finish viewing the directory, press RETURN to go back to the main menu.

When you're ready to leave Dynamic Screen, the last menu option, *Exit*, returns you to BASIC.

## Programming With Dynamic Screen Reader

If you want to incorporate dynamic screens into your own programs, you can use Dynamic Screen Reader (Program 2) as a subroutine. To begin, type it in and save a copy to disk. To prepare the subroutine for use, all you need to do is insert the filename of the screen (created by Program 1) you want to display. Replace the name DEMO in line 80 of Dynamic Screen Reader (Program 2) with the name of the screen you want to display. Now you're ready to call the subroutine and read a screen.

See program listings on page 102. ●

# PrintScreen

James Host

*This is one of the most full-featured screen dumps we've ever seen—it lets you send your favorite screens to your printer—including those with hi-res graphics, sprites, or redefined character graphics. For the Commodore 64 and most printers.*

With all the flexibility of the 64's graphics, sooner or later, you'll find yourself wishing that you could send everything on your screen to your printer. Perhaps the most common way to do this is to use a BASIC subroutine similar to this one:

```
910 PRINT "{HOME}";
920 OPEN 3,3,3
930 OPEN 4,4,0
940 FOR I=0 TO 999
950 GET#3,A$
960 PRINT#4,A$;
970 NEXT
980 PRINT#4
990 CLOSE 4
1000 CLOSE 3
1010 RETURN
```

This method has a few drawbacks. First, it works only with BASIC programs. Also, if your program uses redefined characters, they will show up on the printer as standard characters. And finally, any sprites that you might have on the screen won't appear on the screen dump.

"PrintScreen" solves these problems, printing just about any screen to your printer. It works with custom character graphics, sprites, hi-res screens, and even extended color background mode.

## Typing It In

Program 1, PrintScreen, is written entirely in machine language, so you'll need to enter it with "MLX," the machine language entry program found elsewhere in this issue. When MLX requests starting and ending addresses, respond with these values:

Starting address: 0801  
Ending address: 0F30

Be sure to save a copy of PrintScreen to disk or tape before exiting MLX.

Program 2, "Printer Changer," is written in BASIC. It must be typed carefully, so be sure to use "The Automatic Proofreader" when you enter the program. Printer Changer is used to customize PrintScreen to work with your printer.

PrintScreen is easy to use: Just load it and type RUN. PrintScreen installs itself in memory. Next, load and run the program that creates the screen you want to print. When the screen is just how you want it, hold down the Commodore logo key and tap RESTORE. The screen freezes. In a few moments, your screen will begin printing. (Note: The sprites will disappear from the screen during the screen dump, but they will be printed.) After the screen dump finishes, your program will continue running where it left off.

## Customizing The Program

If PrintScreen does not work correctly with your printer, you'll need to use Program 2, Printer Changer, to customize the program. First, load and run Printer Changer. Be sure you have your printer and interface manuals handy to answer the questions asked by the program.

Answer the prompts carefully. Some of the printer commands that you must supply will consist of more than one number. For these, the Printer Changer will print several question marks, one at a time. Type a single number at each question mark. When you've finished

entering all the numbers, press RETURN by itself at the next question-mark prompt.

After all the printer commands have been entered, Printer Changer will instruct you to load and run PrintScreen. Do so, and then save the altered program to disk or tape. If your printer supports several graphics densities, you may want to make several customized screen-dump programs.

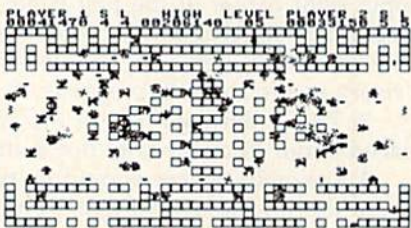

*This screen dump, from the machine-language game "Crossroads" (elsewhere in this issue), includes sprites and redefined character graphics.*

## Nearly Foolproof

PrintScreen is nearly foolproof. It works with most BASIC and machine language programs. RUN/STOP-RESTORE does not disable the program. To disable it, you must turn off your computer or type SYS 64738.

The program uses memory locations \$CF00-\$CFFF and the RAM beneath the I/O block and the Kernal ROM. As long as these areas of memory are not used by the program you load in, PrintScreen should work. One exception: If the program relocates the screen to memory above 49151, the dump won't be accurate.

Printing a screen takes all of the computer's attention—so don't press Commodore-RESTORE while the computer is communicating with a disk drive or modem.

See program listings on page 98. ■

# COMPUTE!'s Gazette

## Author's Guide

Here are some suggestions which serve to improve the speed and accuracy of publication for prospective authors. COMPUTE!'s GAZETTE is primarily interested in new and timely articles on the Commodore 128, 64, Plus/4, and 16. We are much more concerned with the content of an article than with its style, but articles should as be clear and well-explained as possible.

The guidelines below will permit your good ideas and programs to be more easily edited and published:

1. The upper left corner of the first page should contain your name, address, telephone number, and the date of submission.

2. The following information should appear in the upper right corner of the first page: If your article is specifically directed to one model of computer, please state the model name. In addition, *please indicate the memory requirements of programs.*

3. The underlined title of the article should be placed about  $\frac{2}{3}$  of the way down the first page.

4. Following pages should be typed normally, except that in the upper right corner there should be an abbreviation of the title, your last name, and the page number—for example: Memory Map/Smith/2.

5. All lines within the text of the article must be double- or triple-spaced. A one-inch margin should be left at the right, left, top, and bottom of each page. No words should be divided at the ends of lines. And please do not right-justify. Leave the lines ragged.

6. Standard typing or computer paper should be used (no erasable, onionskin, or other thin paper), and typing should be on one side of the paper only (upper- and lowercase).

7. If you are submitting more than one article, send each one in a separate mailer with its own tape or disk.

8. Short programs (under 20 lines) can easily be included within the text. Longer programs should be separate listings. *It is essential that we have a copy of the program, recorded twice, on a tape or disk.* If your article was written with a word processor, we request that you include a copy of the text file on the tape or disk. If you include a copy of your article on disk, please save the article as plain text, without any special formatting characters or control codes. Most word processors provide an option for saving a document as plain ASCII text or in unformatted form. Please use high-quality 10- or 30-minute tapes with the program recorded on both sides. The tape or disk should be labeled with your name and the title of the article. Tapes are fairly sturdy, but disks need to be enclosed within plastic or cardboard mailers (available at

photography, stationery, or computer supply stores). If possible, programs written in machine language or a compiled language should include source code (or an annotated disassembly if the program was written with a machine language monitor).

9. A good general rule is to spell out the numbers zero through ten in your article and write higher numbers as numerals (1024). The exceptions to this are: Figure 5, Table 3, TAB(4), and so on. Within ordinary text, however, the zero through ten should appear as words, not numbers. Also, symbols and abbreviations should not be used within text: Use *and* (not &), *reference* (not ref.), *through* (not thru).

10. For greater clarity, use all capitals when referring to keys (RETURN, CTRL, SHIFT), BASIC words (LIST, RND, GOTO), and the language BASIC. Headlines and subheads should, however, be initial caps only, and emphasized words are not capitalized. If you wish to emphasize, underline the word; then it will be italicized during typesetting.

11. Articles can be of any length—from a single-line routine to a multiple-issue series. The average article is about four to eight double-spaced, typed pages.

12. We do not consider articles which are submitted simultaneously to other publishers. If you wish to send an article to another magazine for consideration, please do not submit it to us.

13. COMPUTE!'s GAZETTE pays between \$70 and \$800 for published articles. In general, the rate reflects the length and quality of the article. Payment is made upon acceptance. Following submission (to Editorial Department, COMPUTE!'s GAZETTE, P.O. Box 5406, Greensboro, NC 27403), it will take from four to eight weeks for us to reply. If your work is accepted, you will be notified by a letter which will include a contract for you to sign and return. *Rejected manuscripts are returned to authors who enclose a self-addressed, stamped envelope.*

14. If your article is accepted and you subsequently make improvements to the program, please submit an entirely new tape or disk and a new copy of the article reflecting the update. We cannot easily make revisions to programs and articles. It is necessary that you send the revised version as if it were a new submission entirely, but be sure to indicate that your submission is a revised version by writing *Revision* on the envelope and the article.

15. COMPUTE!'s GAZETTE does not accept unsolicited product reviews.

**BEFORE TYPING . . .**

Before typing in programs, please refer to "How To Type In COMPUTE!'s GAZETTE Programs," elsewhere in this issue.

# GeoTrash Restorer

Article on page 52.

```
KC 10 REM COPYRIGHT 1987 COMPU
TE! PUBLICATIONS, INC. -
ALL RIGHTS RESERVED
PX 20 PRINT "{CLR}{4}"CHR$(14):
POKE53280,0:POKE53281,15
AJ 30 PRINT "{3 SPACES}COPYRIGH
T 1987 COMPUTE! PUB., IN
C."
FX 40 PRINTTAB(11)"ALL RIGHTS
{SPACE}RESERVED"
MC 50 PRINTTAB(13)"{3 DOWN}
{BLK}TRASH RESTORER{4}"
CH 60 PRINTTAB(7)"{DOWN}BRINGS
FILES BACK FROM THE"
HE 70 PRINTTAB(7)"GEOS DESKTOP
WASTE BASKET"
GE 80 PRINTTAB(5)"{4 DOWN}INSE
RT DISK AND PRESS <RETURN
N>"
ME 90 GETA$:IFAS<>CHR$(13)THEN
90
KA 100 PRINT "{CLR}{2 RIGHT}
{3 DOWN}SEARCHING FOR D
ISCARDED FILES..."
QR 110 OPEN15,8,15:OPEN8,8,8,"
#"
EK 120 T=18:S=1:F1=0
SB 130 PRINT#15,"U1:";8;0;T;S:
PRINT#15,"B-P:";8;0;DR=
1
CX 140 GET#8,NT$,NS$:NT=ASC(NT
$+CHR$(0)):NS=ASC(NS$+C
HR$(0)):F2=0
PC 150 BP=3
RK 160 PRINT#15,"B-P:";8;BP:GE
T#8,VE$:VE=ASC(VE$+CHR$(
0))
MC 170 IFVE<1ORVE>35THEN420
FP 180 BP=BP-1
AX 190 PRINT#15,"B-P:";8;BP:GE
T#8,FT$:FT=ASC(FT$+CHR$(
0))
BE 200 IFFT<>0THEN420
AA 210 BN=BP+3:NA$=""
RA 220 PRINT#15,"B-P:";8;BN
PF 230 GET#8,NS$
PP 240 IFN$=CHR$(160)THEN260
CK 250 NA$=NA$+N$:GOTO230
DM 260 PRINT "{CLR}{5 DOWN}
{4 RIGHT}"NA$
QB 270 PRINT "{2 RIGHT}{DOWN}HA
S BEEN DISCARDED"
SG 280 PRINT "{2 DOWN}{2 RIGHT}
IF YOU WANT TO RESTORE
{SPACE}IT"
PX 290 PRINT "{2 RIGHT}INDICATE
FILE TYPE"
AD 300 PRINT "{2 RIGHT}OR 0 TO
{SPACE}CONTINUE."
SK 310 PRINTTAB(5)"{DOWN}FILE
{SPACE}TYPE MENU"
PC 320 PRINT "{3 RIGHT}|.
{2 SPACES}SEQUENTIAL
CD 330 PRINT "{3 RIGHT}2.
{2 SPACES}PROGRAM
JS 340 PRINT "{3 RIGHT}3.
{2 SPACES}USER
```

```
BF 350 PRINT "{3 RIGHT}4.
{2 SPACES}RELATIVE
JB 360 INPUT "{DOWN}{4 RIGHT}YO
UR CHOICE..." ;CH$
XP 370 IFCH$<"0"ORCH$>"4"THENP
RINT "{UP}{24 SPACES}
{2 UP}":GOTO360
XJ 380 IFCH$="0"THEN420
FH 390 PRINT#15,"B-P:";8;BP
JH 400 CH=VAL(CH$)+128
GB 410 PRINT#8,CHR$(CH);:F2=1:
F1=1
XX 420 DR=DR+1:BP=BP+33
JF 430 IFDR<9THEN160
GP 440 IFF2=0THEN460
HE 450 PRINT#15,"U2:";8;0;T;S
JQ 460 IFNT<>0THENT=NT:S=NS:GO
TO130
KF 470 IFF1<>0THEN500
HQ 480 PRINTTAB(5)"{2 DOWN}NO
{SPACE}DISCARDED FILES
{SPACE}RESTORED."
AF 490 GOTO570
JQ 500 PRINT "{CLR}{2 DOWN}
{2 RIGHT}TO COMPLETE TH
E"
JR 510 PRINT "{2 RIGHT}TRASH RE
STORER PROCESS"
XQ 520 PRINT "{2 RIGHT}BOOT UP
{SPACE}GEOS"
SG 530 PRINT "{2 RIGHT}AND VALI
DATE THIS DISK"
KG 540 PRINT "{2 RIGHT}USING TH
E GEOS VALIDATE COMMAND
."
FS 550 PRINTTAB(9)"{2 DOWN}DO
{SPACE}NOT USE THE NORM
AL"
FF 560 PRINTTAB(9)"DOS VALIDAT
E COMMAND!"
QD 570 CLOSEB:CLOSE15
FQ 580 PRINTTAB(4)"{DOWN}PRESS
<RETURN> TO EXIT TO BA
SIC"
DE 590 GETA$:IFAS<>CHR$(13)THE
N590
DF 600 PRINT "{CLR}{7}"CHR$(142
):POKE53280,14:POKE5328
1,6:END
```

# Word Find

Article on page 46.

```
KC 10 REM COPYRIGHT 1987 COMPU
TE! PUBLICATIONS, INC. -
ALL RIGHTS RESERVED
BP 20 XR=781:YR=782:BO=53280:B
A=BO+1:Q=12
XD 30 NDX=198:IFPEEK(65530)=5T
HENBANK15:XR=7:YR=8:NDX=
208
CX 40 IFPEEK(65530)=164THENXR=
2035:YR=2036:BO=65305:BA
=65301:Q=14:NDX=239
KS 50 PL=65520:POKEBO,0:POKEBA
,0
KM 60 IFPEEK(65530)<>164THENS=
54272:FORN=STOS+24:POKEN
,0:NEXT
RS 70 AL$="QAZXSWEDCVFRTGBNHYU
JMKIOLP"
HR 80 PRINT "{CLR}{PUR}
{3 SPACES}COPYRIGHT 1987
COMPUTE! PUB., INC."
MM 90 PRINTTAB(10)"ALL RIGHTS
{SPACE}RESERVED":GOSUB84
0
QP 100 PRINT "{7 DOWN}"TAB(15)"
{RVS}WORD FIND{6 DOWN}"
DQ 110 INPUT "WOULD YOU LIKE A
```

```
{SPACE}TIME LIMIT (Y/N)
";TL$
BS 120 IFTL$<"Y"ANDTL$<"N"TH
EN120
AQ 130 IFTL$="N"THENTL$="20000
0":TL=0:GOTO170
RE 140 INPUT "{DOWN}HOW MANY MI
NUTES (1-59)":TL:IFTL<1
ORTL>59THEN140
DK 145 IF TL<>INT(TL) THEN 140
KQ 150 TL=INT(TL):TL$=STR$(TL*
100):TL$=RIGHT$(TL$,LEN
(TL$)-1):TL=1
DJ 160 FORWW=1TO6-LEN(TL$):TT$
=TT$+"0":NEXT:TL$=TT$+T
L$
CM 170 GOSUB770:GOSUB680:GOSUB
620:GOSUB460:GOSUB420
QX 180 REM - MAIN LOOP -
KR 190 TI$="000000":TU=0:WF=0
SA 200 POKEYR,27:POKEXR,1:SYSP
L:INPUT "{CYN}ROW ";RO$:
RO=VAL(RO$)
GC 210 IFRO<1THENBS=0:GOTO240
KK 220 IFRO>20THENBS=1:GOTO240
JG 230 GOSUB1060:GOTO250
FR 240 POKEYR,27:POKEXR,1:SYSP
L:PRINT "TOO ";BS$(BS):G
OSUB1070:GOSUB1060:GOTO
200
PR 250 IFTI$>TL$THENTU=1:GOTO8
90
QK 260 POKEYR,27:POKEXR,1:SYSP
L:INPUT "COLUMN ";CO$:CO
=VAL(CO$)
DE 270 IFCO<1THENBS=0:GOTO300
XD 280 IFCO>20THENBS=1:GOTO300
SF 290 GOSUB1060:GOTO310
RH 300 POKEYR,27:POKEXR,1:SYSP
L:PRINT "TOO ";BS$(BS):G
OSUB1070:GOSUB1060:GOTO
250
XD 310 F=0:FORI=1TONW:IFRO<>PY
(I)ORCO<>PX(I)THEN330
JH 320 F=2:IFT(I)=0THENX1=I:T(I
I)=1:F=1:I=NW
JE 330 NEXT:IFF=1THEN360
EJ 340 C$="WRONG":IFF=2THENC$=
"THAT'S FOUND"
RB 350 POKEYR,27:POKEXR,1:SYSP
L:PRINTC$:GOSUB1070:GOS
UB1060:GOTO200
RG 360 FORI=0TOLEN(W$(X1))-1:X
P=3+PX(X1)+I*DX(TW(X1))
MF 370 YP=2+PY(X1)+I*DY(TW(X1
)):GOSUB960
BA 380 PRINT "{PUR}"MID$(W$(X1
),I+1,1):GOSUB030
HJ 390 NEXT:POKEYR,25:POKEXR,2
+X1:SYSP:L:PRINTW$(X1):W
F=WF+1:IFWF=NWTHEN880
CK 400 GOTO200
MJ 410 REM - FILL GRID -
AX 420 FORY=1TO20:FORX=1TO20
KG 430 IFA$(X,Y)=" "THENA$(X,Y)
=MID$(AL$,26*RND(1)+1,1
)
BH 440 XP=3+X:YP=2+Y:GOSUB960:
PRINTA$(X,Y):NEXT:NEXT:
RETURN
DD 450 REM - POSITION WORDS -
FM 460 PW=0
BP 470 PW=PW+1
FB 480 PX(PW)=INT(20*RND(1)+1)
:PY(PW)=INT(20*RND(1)+1
)
BF 490 DR=INT(8*RND(1)+1):TW(P
W)=DR
SA 500 CX=PX(PW)+LEN(W$(PW))*D
X(DR):CY=PY(PW)+LEN(W$(
PW))*DY(DR)
PK 510 IFCX<1ORCX>20ORCY<1ORCY
>20THEN480
```

```

EJ 520 F=0:FORCK=0TOLEN(W$(PW)
)-1
ER 530 Z1$=MID$(W$(PW),CK+1,1)
:Z2$=A$(PX(PW)+CK*DX(DR)
),PY(PW)+CK*DY(DR))
KS 540 IFZ2$<>"ANDZ1$<>Z2$THE
NF=1
XM 550 NEXT:IFF=1THEN480
KE 560 FORCK=0TOLEN(W$(PW))-1
EH 570 Z1$=MID$(W$(PW),CK+1,1)
:A$(PX(PW)+CK*DX(DR),PY
(PW)+CK*DY(DR))=Z1$
FK 580 XP=25:YP=2+PW:GOSUB960:
PRINTW$(PW);:NEXT
SM 590 IFPW=NWTHENRETURN
MP 600 GOTO470
DP 610 REM - SORT BY LENGTH -
XQ 620 POKEYR,29:POKEXR,1:SYSPL:
PRINT"SORTING"
GQ 630 F=0:FORI=1TONW-1
XR 640 IFLEN(W$(I))<LEN(W$(I+1))
:THENT$=W$(I+1):W$(I+1)
)=W$(I):W$(I)=T$:F=1
FX 650 NEXT:IFF=1THEN630
XS 660 GOSUB1060:RETURN
BP 670 REM - PRINT GRID -
RP 680 PRINT"{CLR}{BLU}
{2 DOWN}{3 RIGHT}";
DX 690 PRINT"{RVS}{D$}";:FORI=1
TO20:PRINT"{RVS}{I$}";:N
EXT
GF 700 PRINT"{RVS}{F$}{DOWN}
{LEFT}";:FORI=1TO20:PRI
NT"{RVS}{K$}{OFF}{DOWN}
{LEFT}";:NEXT
SP 710 PRINT"{RVS}{V$}{2 LEFT}";
:FORI=1TO20:PRINT"
{OFF}{I$}{2 LEFT}";:NEXT
QM 720 PRINT"{RVS}{C$}{LEFT}
{UP}";:FORI=1TO20:PRINT
"{OFF}{K$}{LEFT}{UP}";:N
EXT:PRINT"{GRN}"
HF 730 FORI=1TO20:NU$=STR$(I):
NU$=MID$(NU$,2):IFLEN(N
U$)=1THENNU$=" "+NU$
AJ 740 XP=1:YP=I+2:GOSUB960:PR
INTNU$:XP=I+3:YP=0:GOSU
B960:PRINTLEFT$(NU$,1)
BC 750 XP=I+3:YP=1:GOSUB960:PR
INTRIGHT$(NU$,1):NEXT:R
ETURN
SD 760 REM - INPUT WORDS -
BS 770 INPUT"{CLR}{DOWN}HOW MA
NY WORDS (MAXIMUM OF 20
)";NW:PRINT:IFNW<1ORNW>
20THEN770
EQ 780 PRINT"{CLR}ENTER EACH W
ORD BETWEEN 3 AND"Q
RR 790 PRINT"CHARACTERS IN LEN
GTH:{DOWN}";:FORI=1TONW
SP 800 PRINT"> ";:INPUTW$(I)
QA 810 IFLEN(W$(I))<3ORLEN(W$(
I))>QTHENPRINTCHR$(13)"
{3 UP}";:GOTO800
FK 820 NEXT:RETURN
HX 830 REM - SET UP VARIABLES
{SPACE}-
KD 840 DIMA$(20,20),W$(20),PX(
20),PY(20),DX(8),DY(8),
TW(20),T(20)
JQ 850 FORI=1TO8:READD(I),DY(I)
:NEXT:BS$(0)="SMALL
{2 SPACES}";BS$(1)="BIG
{4 SPACES}";:RETURN
CX 860 DATA 0,-1,1,-1,0,1,1,
0,1,-1,1,-1,0,-1,-1
CE 870 REM - SUBROUTINES -
CA 880 GOSUB1070:GOSUB970
XX 890 FORX1=1TONW:FORI=0TOLEN
(W$(X1))-1
GP 900 XP=3+PX(X1)+I*DX(TW(X1)
):YP=2+PY(X1)+I*DY(TW(X

```

```

1)):GOSUB960:PRINT"
{RVS}{GRN}";
EQ 910 PRINTMID$(W$(X1),I+1,1)
SR 920 GOSUB1030
MM 930 NEXT:XP=25:YP=2+X1:GOSU
B960:PRINTW$(X1):NEXT
GP 940 POKENDX,0:FORPS=1TO5000
:NEXT
EK 950 PRINT"{CLR}{9 DOWN}"TAB
(7)"YOU DIDN'T FINISH I
N TIME.":GOTO990
QG 960 POKEYR,XP:POKEXR,YP:SYS
PL:RETURN
KC 970 PRINT"{CLR}":XP=14:YP=1
2:GOSUB960:PRINT"{RVS}
{RED}YOU DID IT!"
DX 980 IFTL=1THENPRINT"
{2 DOWN}{2$}{8 SPACES}
{RVS}AND YOU FINISHED I
N TIME!"
JF 990 XP=6:YP=17:GOSUB960:PRI
NT"{4 DOWN}{RED}PRESS
{RVS}SPACE BAR{OFF} TO
{SPACE}PLAY AGAIN"
XS 1000 GETA$:IFA$=" THENRUN
ER 1010 IFA$<>"THENPRINT"
{CLR}":END
JR 1020 GOTO1000
KM 1030 IFPEEK(65530)=164THENV
OL7:SOUND3,1000,5:RETU
RN
XF 1040 POKES+5,64:POKES+6,0:P
OKES+24,15:POKES+1,100
:POKES,0:POKES+4,129
GH 1050 FORN=1TO22:NEXT:POKES+
4,0:RETURN
GA 1060 POKEYR,27:POKEXR,1:SYS
PL:PRINT"{12 SPACES}":
RETURN
JE 1070 FORI=1TO1000:NEXT:RETU
RN

```

**BEFORE TYPING . . .**

Before typing in programs, please refer to "How To Type In COMPUTE!'s GAZETTE Programs," elsewhere in this issue.

## Power BASIC: Power Pause

Article on page 74.

### Program 1: Power Pause—64 Version

```

KC 10 REM COPYRIGHT 1987 COMPU
TEI PUBLICATIONS, INC. -
ALL RIGHTS RESERVED
BB 20 PRINT"{CLR}{BLK}
{3 SPACES}COPYRIGHT 1987
COMPUTE! PUB., INC."
KM 30 PRINTTAB(10)"ALL RIGHTS
{SPACE}RESERVED{DOWN}"
MQ 40 FORJ=52992TO53104:READA:
X=X+A:POKEJ,A:NEXTJ:READ
A:POKE53105,A
MD 50 FORJ=53106TO53109:READA:
X=X+A:POKEJ,A:NEXTJ:READ
A:POKE53110,A
DJ 60 FORJ=53111TO53114:READA:
X=X+A:POKEJ,A:NEXTJ:READ
A:POKE53115,A
KC 65 FORJ=53116TO53215:READA:
X=X+A:POKEJ,A:NEXTJ
AR 70 IFX<>25623THENPRINT"ERRO
R IN DATA STATEMENTS.":S

```

```

TOP
AD 80 SYS 52992
EM 90 PRINT " POWER PAUSE ACTI
VATED"
DC 100 PRINT " TO PAUSE, HIT S
HIFT LOCK/RESTORE"
HA 110 PRINT " TO UNPAUSE, REL
EASE THE SHIFT LOCK KEY
"
HB 120 DATA 120,173,0,3,141,12
9,207,173,1,3,141,130,2
07,173,22,3
SA 130 DATA 141,156,207,173,23
,3,141,161,207,173,38,3
,141,144,207,173
QK 140 DATA 39,3,141,145,207,1
73,24,3,141,218,207,173
,25,3,141,219
HF 150 DATA 207,169,66,141,0,3
,169,207,141,1,3,169,0,
141,222,207
MD 160 DATA 88,96,72,169,131,1
41,38,3,169,207,141,39,
3,169,155,141
FK 170 DATA 17,208,173,0,221,4
1,252,9,3,141,0,221,173
,24,208,41
MB 180 DATA 2,9,20,141,24,208,
169,8,141,22,208,169,4,
141,136,2
AM 190 DATA 169
BF 200 DATA 11:REM BORDER COLO
R
XX 210 DATA 141,32,208,169
GJ 220 DATA 12:REM BACKGROUND
{SPACE}COLOR
MR 230 DATA 141,33,208,169
JD 240 DATA 0:REM TEXT COLOR
PX 250 DATA 141,134,2,104
CE 260 DATA 76,0,0,72,169,146,
141,24,3,169,207,141,25
,3,104,76
RC 270 DATA 0,0,72,173,222,207
,208,68,238,222,207,169
,0,141,22,3
BA 280 DATA 169,0,141,23,3,165
,1,72,169,55,133,1,169,
253,141,0
HF 290 DATA 220,173,1,220,234,
205,1,220,208,247,201,1
27,208,13,173,1
CP 300 DATA 220,234,205,1,220,
208,247,201,255,208,243
,169,0,141,222,207
SK 310 DATA 169,127,141,0,220,
104,133,1,104,76,0,0,10
4,64,0,170

```

### Program 2: Power Pause—128 Version

```

KC 10 REM COPYRIGHT 1987 COMPU
TEI PUBLICATIONS, INC. -
ALL RIGHTS RESERVED
JR 20 BANK15:PRINT"{CLR}{BLK}
{3 SPACES}COPYRIGHT 1987
COMPUTE! PUB., INC."
KM 30 PRINTTAB(10)"ALL RIGHTS
{SPACE}RESERVED{DOWN}"
GC 40 FORJ=6912TO7043:READA:X=
X+A:POKEJ,A:NEXTJ:READA:
POKE7044,A:FORJ=7045TO70
52:READA:X=X+A:POKEJ,A:N
EXTJ:READA:POKE7053,A
KD 50 FORJ=7054TO7056:READA:X=
X+A:POKEJ,A:NEXTJ:READA:
POKE7057,A:FORJ=7058TO71
61:READA:X=X+A:POKEJ,A:N
EXTJ
CR 60 IFX<>27235THENPRINT"ERRO
R IN DATA STATEMENTS.":S
TOP

```



QX 70 SYS6912  
BK 80 PRINT " POWER PAUSE ACTI  
VATED"  
KF 90 PRINT " TO PAUSE, HIT SH  
IFT LOCK/RESTORE"  
DB 100 PRINT " TO UNPAUSE, REL  
EASE THE SHIFT LOCK KEY  
"  
SQ 110 DATA 120,173,0,3,141,15  
9,27,173,1,3,141,160,27  
,173,22,3  
EQ 120 DATA 141,185,27,173,23,  
3,141,190,27,173,38,3,1  
41,174,27,173  
ME 130 DATA 39,3,141,175,27,17  
3,24,3,141,236,27,173,2  
5,3,141,237  
CK 140 DATA 27,169,66,141,0,3,  
169,27,141,1,3,169,0,14  
1,248,27  
MH 150 DATA 88,96,72,169,161,1  
41,38,3,169,27,141,39,3  
,169,0,141  
KS 160 DATA 0,255,133,216,133,  
217,173,0,221,41,252,9,  
3,141,0,221  
FX 170 DATA 173,44,10,41,2,9,2  
0,141,44,10,169,4,141,6  
,213,169  
DG 180 DATA 27,141,17,208,169,  
200,141,22,208,169,252,  
141,48,208,169,26  
BH 190 DATA 141,0,214,169  
BF 200 DATA 11:REM BORDER COLO  
R  
EP 210 DATA 141,32,208,165,241  
,41,128,9  
AC 220 DATA 0:REM TEXT COLOR  
KB 230 DATA 133,241,169  
XH 240 DATA 12:REM BACKGROUND  
{SPACE}COLOR  
GS 250 DATA 141,33,208,44,0,21  
4,16,251,141,1,214,104,  
76,0  
RD 260 DATA 0,72,169,176,141,2  
4,3,169,27,141,25,3,104  
,76,0,0  
AA 270 DATA 173,248,27,208,57,  
238,248,27,169,0,141,22  
,3,169,0,141  
JP 280 DATA 23,3,169,253,141,0  
,220,173,1,220,234,205,  
1,220,208,247  
AF 290 DATA 201,127,208,13,173  
,1,220,234,205,1,220,20  
8,247,201,255,208  
SX 300 DATA 243,169,0,141,248,  
27,169,127,141,0,220,76  
,0,0,104,141  
EC 310 DATA 0,255,104,168,104,  
170,104,64,95,170

## Instant 80

See instructions in article on page  
76 before typing in.

2500:78 A9 CC 8D B1 09 A9 27 8F  
2508:8D A9 09 A9 2D 8D 79 17 E8  
2510:A9 25 8D 7A 17 A9 79 8D B1  
2518:80 18 A9 25 8D 81 18 A9 7C  
2520:97 8D 26 03 A9 25 8D 27 B2  
2528:03 58 4C 88 09 48 A5 BA 8B  
2530:C9 03 D0 41 A9 3B 8D 11 B4  
2538:D0 A9 38 8D 18 D0 A9 94 21  
2540:8D 00 DD 8D B4 26 A9 E0 58  
2548:8D 50 25 A9 00 AA 9D 00 92  
2550:E0 E8 D0 FA EE 50 25 D0 E2  
2558:F5 A9 9F 9D 00 CC 9D 00 44  
2560:CD 9D 00 CE 9D 00 CF E8 5B  
2568:D0 F1 8E B8 26 8E B2 26 EB

2570:A9 FE 8D B3 26 68 4C 4A F1  
2578:F3 48 AD B4 26 F0 14 A9 9F  
2580:17 8D 18 D0 A9 1B 8D 11 AF  
2588:D0 A9 97 8D 00 DD A9 00 3C  
2590:8D B4 26 68 4C 91 F2 48 F0  
2598:AD B4 26 D0 04 68 4C CA D0  
25A0:F1 78 68 48 8D B5 26 A5 C8  
25A8:01 48 8A 48 98 48 AD B5 52  
25B0:26 C9 0D D0 03 4C 73 26 85  
25B8:29 E0 F0 04 C9 80 D0 03 23  
25C0:4C 5D 26 4A 4A 4A 4A 4C  
25C8:AA BD AA 26 18 6D B5 26 97  
25D0:A6 C7 F0 02 09 80 A6 FE 35  
25D8:8E B6 26 A6 FF 8E B7 26 17  
25E0:A2 1B 86 FF 0A 26 FF 0A 07  
25E8:26 FF 0A 26 FF 85 FE A9 A7  
25F0:33 85 01 A0 07 A2 07 A9 DA  
25F8:00 99 B9 26 B1 FE 4A 7E DF  
2600:B9 26 4A 4A 7E B9 26 4A 12  
2608:4A 7E B9 26 4A 4A 7E B9 E4  
2610:26 CA 88 10 E2 AD B8 26 99  
2618:F0 0F A2 07 BD B9 26 4A D0  
2620:4A 4A 4A 9D B9 26 CA 10 53  
2628:F3 A9 34 85 01 AD B2 26 02  
2630:85 FE AD B3 26 85 FF F0 28  
2638:24 A0 07 B9 B9 26 11 FE C2  
2640:91 FE 88 10 F6 AD B8 26 2D  
2648:49 01 8D B8 26 D0 0E AD F4  
2650:B2 26 18 69 08 8D B2 26 1B  
2658:90 03 EE B3 26 AD B6 26 42  
2660:85 FE AD B7 26 85 FF 68 10  
2668:A8 68 AA 68 85 01 58 68 48  
2670:4C CA F1 A9 34 85 01 A2 CA  
2678:E0 8E 87 26 E8 8E 84 26 DC  
2680:A2 00 BD 40 E0 9D 00 E0 38  
2688:E8 D0 F7 EE 87 26 EE 84 A2  
2690:26 D0 EF 8E B2 26 A9 FE 8B  
2698:8D B3 26 8A 9D 00 FE 9D 8E  
26A0:40 FE E8 D0 F7 8D B8 26 84  
26A8:F0 B3 00 00 C0 E0 00 C0 A4  
26B0:80 80 00 00 00 00 00 05 D  
26B8:00 00 00 00 00 00 00 05  
26C0:00 20 00 00 00 00 00 15

## Grafnastics

See instructions in article on page  
88 before typing in.

### Program 1: Grafnastics

C000:A9 5C 85 38 20 9B B7 E0 61  
C008:00 D0 03 4C 0C C6 E0 01 21  
C010:D0 03 4C 49 C2 E0 02 D0 47  
C018:03 4C BD C3 E0 03 D0 03 D9  
C020:4C 59 C3 E0 04 D0 03 4C 5A  
C028:8E C4 E0 05 D0 03 4C 07 BC  
C030:C5 E0 06 D0 03 4C 21 C4 EA  
C038:E0 07 D0 03 4C 92 C5 E0 4F  
C040:08 D0 03 4C EB C0 E0 09 4C  
C048:D0 03 4C C5 C0 E0 0A D0 47  
C050:03 4C 9E C0 E0 0B D0 03 1E  
C058:4C 8B C0 E0 0C D0 03 4C FE  
C060:2D C1 60 D0 D2 CF C7 D2 3A  
C068:C1 CD A0 C2 D9 A0 D2 CF 45  
C070:C2 C5 D2 D4 A0 C2 C9 D8 E8  
C078:C2 D9 A9 00 85 FD 85 FB 32  
C080:A9 60 85 FC A9 E0 85 FE 4A  
C088:A0 00 60 20 7A C0 B1 FB 9E  
C090:91 FD C8 D0 F9 E6 FC E6 CC  
C098:FE A5 FE D0 F1 60 20 7A BB  
C0A0:C0 20 EB C0 20 10 C1 78 51  
C0A8:A5 01 29 FC 85 01 B1 FD C3  
C0B0:91 FB C8 D0 F9 E6 FC E6 6C  
C0B8:FE A5 FE D0 F1 A5 01 09 41  
C0C0:03 85 01 58 60 AD 02 DD 66  
C0C8:03 83 8D 02 DD AD 00 DD E4  
C0D0:29 FC 09 03 8D 00 DD A9 49  
C0D8:15 8D 18 D0 A9 1B 8D 11 3E  
C0E0:D0 89 D0 85 C6 A9 00 8D F7  
C0E8:15 D0 60 AD 02 DD 09 03 AC  
C0F0:8D 02 DD AD 00 DD 29 FC 17

C0F8:09 02 8D 00 DD AD 18 D0 D7  
C100:29 0F 09 78 8D 18 D0 AD A0  
C108:11 D0 09 20 8D 11 D0 60 1E  
C110:A9 5C 85 FC A9 00 85 FB 54  
C118:A0 00 A2 00 A9 01 91 FB B0  
C120:C8 C0 00 D0 F9 E6 FC E8 93  
C128:E0 04 90 F2 60 20 88 C5 B8  
C130:A9 60 85 FC A0 00 A2 00 6B  
C138:A9 00 85 FB 91 FB C8 C0 CF  
C140:00 D0 F9 E8 E6 FC E0 20 D2  
C148:90 F2 60 AD 34 C2 4A AD A6  
C150:33 C2 6A 4A 8D 35 C2 C5  
C158:AD 36 C2 4A 4A 8D 37 0B  
C160:C2 AD 36 C2 29 07 8D 38 5C  
C168:C2 AE 37 C2 A9 00 8D 39 AD  
C170:C2 8D 3A C2 E0 00 F0 15 2A  
C178:AD 39 C2 18 69 40 8D 39 9B  
C180:C2 90 03 EE 3A C2 EE 3A CD  
C188:C2 CA 4C 74 C1 8E 30 C2 5C  
C190:8E 31 C2 AD 35 C2 18 0A C9  
C198:0A 0A 90 03 EE 31 C2 18 BF  
C1A0:6D 38 C2 8D 30 C2 90 03 CA  
C1A8:EE 31 C2 AD 39 C2 18 6D 95  
C1B0:30 C2 8D 30 C2 90 03 EE FE  
C1B8:31 C2 AD 3A C2 18 6D 31 61  
C1C0:C2 8D 31 C2 A9 60 18 6D C7  
C1C8:31 C2 8D 31 C2 AD 33 C2 50  
C1D0:29 07 8D 32 C2 A9 07 38 82  
C1D8:ED 32 C2 8D 32 C2 A9 01 02  
C1E0:A2 00 EC 32 C2 F0 05 0A 64  
C1E8:E8 4C E2 C1 8D 2E C2 AD C4  
C1F0:31 C2 85 22 AD 30 C2 85 C9  
C1F8:21 A0 00 AD 2F C2 F0 0C 82  
C200:C9 02 F0 1A B1 21 0D 2E 05  
C208:C2 91 21 60 A9 00 8D 3B 21  
C210:C2 85 02 B1 21 2D 2E C2 90  
C218:8D 3B C2 85 02 60 AD 2E FE  
C220:C2 49 FF 8D 2E C2 B1 21 33  
C228:2D 2E C2 91 21 60 00 00 CB  
C230:00 00 00 00 00 00 00 B5  
C238:00 00 00 00 00 00 00 BD  
C240:00 00 00 00 00 00 00 C5  
C248:00 20 88 C5 A9 C7 8D 3F 0A  
C250:C2 A9 00 8D 48 C2 8D 40 23  
C258:C2 8D 41 C2 A9 63 8D 3C 29  
C260:C2 A9 00 8D 3D C2 8D 3E D8  
C268:C2 AD 3F C2 8D 36 C2 AD 47  
C270:40 C2 8D 33 C2 AD 41 C2 BD  
C278:8D 34 C2 A9 00 8D 2F C2 1C  
C280:20 4B C1 AD 3B C2 F0 0E D0  
C288:20 06 C3 A9 01 8D 2F C2 12  
C290:20 4B C1 4C A1 C2 20 06 54  
C298:C3 A9 02 8D 2F C2 20 4B 93  
C2A0:C1 EE 3D C2 AD 3D C2 D0 4F  
C2A8:05 A9 01 8D 3E C2 C9 40 E4  
C2B0:D0 1A AD 3E C2 F0 15 A9 6C  
C2B8:00 8D 3D C2 8D 3E C2 CE 2F  
C2C0:3C C2 AD 3C C2 C9 FF D0 9C  
C2C8:03 4C 05 C3 EE 40 C2 EE AC  
C2D0:40 C2 AD 40 C2 D0 05 A9 ED  
C2D8:01 8D 41 C2 C9 40 D0 22 A9  
C2E0:AD 41 C2 F0 1D A9 00 8D 12  
C2E8:40 C2 8D 41 C2 EE 48 C2 2A  
C2F0:AD 48 C2 C9 02 90 0B A9 66  
C2F8:00 8D 48 C2 CE 3F C2 CE DE  
C300:3F C2 4C 69 C2 60 AD 3C 27  
C308:C2 8D 36 C2 AD 3D C2 8D BC  
C310:33 C2 AD 3E C2 8D 34 C2 F2  
C318:60 A9 60 85 FE 85 FC A9 50  
C320:00 85 FB A9 00 85 FD A2 DC  
C328:00 8E 48 C2 60 A9 01 8D C1  
C330:43 C2 A9 80 8D 44 C2 A9 F3  
C338:00 8D 45 C2 AD 42 C2 2D 21  
C340:43 C2 F0 09 AD 45 C2 0D DD  
C348:44 C2 8D 45 C2 0E 43 C2 40  
C350:4E 44 C2 90 E7 AD 45 C2 B4  
C358:60 20 88 C5 20 19 C3 A0 13  
C360:00 8C 47 C2 A0 98 8C 46 E6  
C368:C2 AC 46 C2 B1 FD 8D 42 54  
C370:C2 20 2D C3 AC 47 C2 91 CD  
C378:FB AD 47 C2 18 69 08 8D 82  
C380:47 C2 AD 46 C2 38 E9 08 49  
C388:8D 46 C2 B0 DC E6 FB E6 2D  
C390:FD E8 E0 08 90 C9 A2 00 DE  
C398:A5 FB 18 69 38 85 FB 90 EB

```

C3A0:02 E6 FC E6 FC A5 FD 18 83
C3A8:69 38 85 FD 90 02 E6 FE DC
C3B0:E6 FE EE 48 C2 AD 48 C2 ED
C3B8:C9 19 90 A3 60 20 88 C5 12
C3C0:20 19 C3 A0 00 8C 47 C2 A4
C3C8:A0 98 8C 46 C2 AC 46 C2 D4
C3D0:B1 FB 8D 42 C2 20 2D C3 BA
C3D8:AC 47 C2 91 FD AD 47 C2 F1
C3E0:18 69 08 8D 47 C2 AD 46 8F
C3E8:C2 38 E9 08 8D 46 C2 B0 59
C3F0:DC E6 FB E6 FD E8 E0 08 EB
C3F8:90 C9 A2 00 A5 FB 18 69 46
C400:38 85 FB 90 02 E6 FC E6 1C
C408:FC A5 FD 18 69 38 85 FD EF
C410:90 02 E6 FE E6 FE EE 48 88
C418:C2 AD 48 C2 C9 19 90 A3 1B
C420:60 20 88 C5 A9 60 85 FC 26
C428:A9 7F 85 FE A9 00 85 FB 5B
C430:A9 3F 85 FD A0 00 B1 FB 53
C438:8D 42 C2 20 2D C3 8D 48 4F
C440:C2 B1 FD 8D 42 C2 20 2D BA
C448:C3 91 FB AD 48 C2 91 FD E0
C450:A5 FD 38 E9 01 85 FD B0 9C
C458:02 C6 FE A5 FB 18 69 01 E2
C460:85 FB 90 02 E6 FC A5 FC 51
C468:C9 6F 90 CA A5 FB C9 A0 C2
C470:90 C4 60 AD 3D C2 8D 33 9D
C478:C2 AD 3E C2 8D 34 C2 AD 33
C480:C3 C2 8D 36 C2 60 20 88 4E
C488:C5 A9 00 8D 40 C2 8D 41 A1
C490:C2 8D 3D C2 8D 3E C2 A9 47
C498:00 8D 3F C2 A9 C7 8D 3C 5D
C4A0:C2 AD 40 C2 8D 33 C2 AD 97
C4A8:41 C2 8D 34 C2 AD 3F C2 86
C4B0:8D 36 C2 A9 00 8D 2F C2 D8
C4B8:20 4B C1 AD 3B C2 F0 0E 0D
C4C0:20 73 C4 A9 01 8D 2F C2 C9
C4C8:20 4B C1 4C D9 C4 20 73 C7
C4D0:C4 A9 02 8D 2F C2 20 4B 50
C4D8:C1 EE 3F C2 CE 3C C2 AD AD
C4E0:3F C2 CD 3C C2 90 BA EE F4
C4E8:3D C2 EE 40 C2 AD 3D C2 AD
C4F0:00 0B A9 01 8D 41 C2 8D 6F
C4F8:3E C2 4C 97 C4 C9 40 D0 F3
C500:96 AD 3E C2 F0 91 60 20 E4
C508:88 C5 A9 00 8D 40 C2 8D FE
C510:41 C2 8D 3D C2 8D 3E C2 FD
C518:A9 C7 8D 3F C2 A9 00 8D 5A
C520:3C C2 AD 40 C2 8D 33 C2 A9
C528:AD 41 C2 8D 34 C2 AD 3F 53
C530:C2 8D 36 C2 A9 00 8D 2F 0B
C538:C2 20 4B C1 AD 3B C2 F0 83
C540:0E 20 73 C4 A9 01 8D 2F 31
C548:C2 20 4B C1 4C 5A C5 20 3A
C550:73 C4 A9 02 8D 2F C2 20 EA
C558:4B C1 CE 3F C2 EE 3C C2 D4
C560:AD 3C C2 CD 3F C2 90 BA E7
C568:EE 3D C2 EE 40 C2 AD 3D A7
C570:C2 8D 0B A9 01 8D 41 C2 11
C578:8D 3E C2 4C 18 C5 C9 40 23
C580:D0 96 AD 3E C2 F0 91 60 11
C588:20 EB C0 20 10 C1 20 8B 8C
C590:C0 60 20 88 C5 20 19 C3 C5
C598:A0 00 8C 47 C2 A0 98 8C D0
C5A0:46 C2 AC 46 C2 B1 FD 8D 60
C5A8:42 C2 20 2D C3 8D 3B C2 6A
C5B0:AC 47 C2 B1 FB 8D 42 C2 35
C5B8:20 2D C3 AC 46 C2 91 FD 41
C5C0:AC 47 C2 AD 3B C2 91 FB AB
C5C8:AD 47 C2 18 69 08 8D 47 A4
C5D0:C2 AD 46 C2 38 E9 08 8D 25
C5D8:46 C2 B0 C6 E6 FB E6 FD AD
C5E0:E8 E0 08 90 B3 A2 00 A5 F0
C5E8:FB 18 69 38 85 FB 90 02 68
C5F0:E6 FC E6 FC A5 FD 18 69 9A
C5F8:38 85 FD 90 02 E6 FE E6 5B
C600:FE EE 48 C2 AD 48 C2 C9 DB
C608:19 90 8D 60 A2 00 8E 21 51
C610:D0 8E 20 D0 20 C5 C0 BD 12
C618:24 C6 F0 07 20 D2 FF E8 2D
C620:4C 17 C6 60 93 99 0D 0D A2
C628:43 4F 50 59 52 49 47 48 59
C630:54 20 31 39 38 37 20 43 CB
C638:4F 4D 50 55 54 45 21 0D 27
C640:0D 0D 81 30 20 20 48 45 22

```

```

C648:4C 50 0D 31 20 20 50 45 2C
C650:52 53 50 45 43 54 49 56 8E
C658:45 0D 32 20 20 4D 49 52 2F
C660:52 4F 52 20 52 5F 4C 0D EC
C668:33 20 20 4D 49 52 52 4F F7
C670:52 20 4C 5F 52 0D 34 20 FD
C678:20 4D 49 52 52 4F 52 20 4C
C680:42 5F 54 0D 35 20 20 4D 1A
C688:49 52 52 4F 52 20 54 5F A9
C690:42 0D 36 20 20 49 4E 56 64
C698:45 52 54 0D 37 20 20 46 79
C6A0:4C 49 50 0D 38 20 20 48 4C
C6A8:49 52 45 53 0D 39 20 20 FA
C6B0:4C 4F 52 45 53 0D 31 30 38
C6B8:20 52 45 43 41 4C 4C 0D A8
C6C0:31 31 20 41 52 43 48 49 C4
C6C8:56 45 0D 31 32 20 43 4C 6C
C6D0:45 41 52 0D 00 00 00 00 6C

```

### Program 2: Sample Sketcher

```

MG 10 IFK=0THENK=1:LOAD"GRAFNA
STICS",8,1
SX 20 POKE53281,0:POKE53280,0:
A=49152:A$="M":GOTO200
MJ 30 A=49152:A$="" :GETA$:IFA$
=" "THEN210
QH 40 IFA$="H"THENSYSY,8
DS 50 IFA$="T"THENSYSY,9
AK 60 IFA$="R"THENSYSY,7
MH 70 IFA$="I"THENSYSY,6
GD 80 IFA$=CHR$(145)THENSYSY,4
EC 90 IFA$=CHR$(17)THENSYSY,5
XM 100 IFA$=CHR$(157)THENSYSY,
3
SK 110 IFA$=CHR$(29)THENSYSY,2
DE 120 IFA$="P"THENSYSY,1
BR 130 IFA$="L"THEN310
BH 140 IFA$="S"THEN320
MD 150 IFA$="0"THENPOKE49711,0
MQ 160 IFA$="1"THENPOKE49711,1
MK 170 IFA$="2"THENPOKE49711,2
FP 180 IFA$="C"THENSYSY,12
SF 190 IFA$="U"THENSYSY,10
XQ 200 IFA$="M"THENSYSY,9:GOSU
B380:GOTO30
AF 210 N=(PEEK(56320)AND15):IF
N=15THEN30
GM 220 X=X+(N>8)AND(N<12))-((
N<8)AND(N>4))
QR 230 Y=Y-(N=13)-(N=9)-(N=5)+
(N=14)+(N=10)+(N=6)
KF 240 X=X-(X<0)+(X>319):Y=Y-(
Y<0)+(Y>199):X2=X
BR 250 X1=-(X>255):POKE49716,X
1:IFX1=1THENX2=X2-256
GS 260 POKE49715,X2
AF 270 POKE49718,Y
SP 280 SYS49483
ES 290 IFPEEK(49711)=0THENSYSY4
9152,9:PRINTX,Y,PEEK(2)
DF 300 GOTO30
HE 310 K=1:SYSY,11:SYSY,9:INPU
T"{CLR}LOAD FILENAME";N
A$:SYSY,8:LOADNA$,8,1
CH 320 SYSY,9:INPUT"{CLR}SAVE
{SPACE}FILENAME";NA$:IF
NA$=CHR$(13)THEN30
GS 330 PRINT"{2 DOWN}PLEASE WA
IT..."
CJ 340 OPEN15,8,15:OPEN8,8,8,"
0:"+NA$+" ,P,W":PRINT#8,
CHR$(0)CHR$(92);
RG 350 FORI=23552TO32575:INPUT
#15,E1$,E2$
BC 360 IFEI1$="00"THENPRINT#8,C
HR$(PEEK(I));:NEXT
XJ 370 PRINT#15,E2$:FORI=0TO10
00:NEXT:CLOSE8:CLOSE15:
GOTO30
RA 380 PRINT"{CLR}{CYN}
[2 SPACES]COPYRIGHT 198
7 COMPUTE! PUB., INC."
QH 390 PRINTTAB(10)"ALL RIGHTS
RESERVED[DOWN]"

```

```

DX 400 PRINT"{RVS}M{OFF} MENU"
GP 410 PRINT"{RVS}0{OFF} PEEK"
FH 420 PRINT"{RVS}1{OFF} DRAW"
HA 430 PRINT"{RVS}2{OFF} ERASE
"
HS 440 PRINT"{RVS}H{OFF} HI-RE
S"
QK 450 PRINT"{RVS}P{OFF} PERSP
ECTIVE"
FP 460 PRINT"{RVS}R{OFF} ROTAT
E"
XF 470 PRINT"{RVS}T{OFF} TEXT"
KM 480 PRINT"{RVS}U{OFF} UNDO"
PB 490 PRINT"{RVS}I{OFF} INVER
T"
DC 500 PRINT"{RVS}S{OFF} SAVE"
HX 510 PRINT"{RVS}L{OFF} LOAD"
ED 520 PRINT"{RVS}C{OFF} CLEAR
SCREEN"
MM 530 PRINT"{RVS}CRSR-LT{OFF}
MIRROR R TO L"
QF 540 PRINT"{RVS}CRSR-RT{OFF}
MIRROR L TO R"
EX 550 PRINT"{RVS}CRSR-DN{OFF}
MIRROR T TO B"
PG 560 PRINT"{RVS}CRSR-UP{OFF}
MIRROR B TO T"
JM 570 RETURN

```

**BEFORE TYPING . . .**

Before typing in programs, please refer to "How To Type In COMPUTE!'s GAZETTE Programs," elsewhere in this issue.

## PrintScreen

See instructions in article on page 93 before typing in.

### Program 1: PrintScreen

```

0801:0B 08 0A 00 9E 32 30 36 2E
0809:32 00 00 00 00 A0 00 B9 6E
0811:34 0A D9 04 CF D0 1E C8 FF
0819:C0 0F D0 F3 EA A0 00 B9 3A
0821:04 CF 99 34 0A C8 C0 37 C9
0829:D0 F5 A2 75 A0 08 20 1B 4B
0831:09 EE 04 CF 60 A0 00 B9 3E
0839:30 09 99 00 CF C8 D0 F7 12
0841:84 FD A2 30 86 FB A2 09 DC
0849:E8 86 FC A9 D8 85 FE 78 FC
0851:A9 30 85 01 A2 07 B1 FB 93
0859:91 FD C8 D0 F9 E6 FC E6 24
0861:FE CA D0 F2 A9 37 85 01 23
0869:58 20 00 CF A2 E0 A0 08 8C
0871:20 1B 09 60 0D 59 4F 55 41
0879:52 20 43 55 53 54 4F 4D 50
0881:20 50 52 49 4E 54 45 52 35
0889:20 53 50 45 43 49 46 49 F1
0891:43 41 54 49 4F 4E 53 0D 1A
0899:48 41 56 45 20 42 45 45 17
08A1:4E 20 49 4E 43 4F 52 50 3B
08A9:4F 52 41 54 45 44 20 49 28
08B1:4E 54 4F 20 54 48 49 53 93
08B9:0D 50 52 4F 47 52 41 4D F6
08C1:2E 20 20 53 41 56 45 20 38
08C9:49 54 20 54 4F 20 44 49 A9
08D1:53 4B 20 41 53 20 55 53 8F
08D9:55 41 4C 2E 0D 0D 00 0D FA
08E1:50 52 49 4E 54 53 43 52 85
08E9:45 45 4E 2D 36 34 20 49 96
08F1:53 20 4E 4F 57 20 41 43 73
08F9:54 49 56 45 2E 0D 54 4F 43
0901:20 50 52 49 4E 54 2C 20 52
0909:55 53 45 20 43 3D 2F 52 05
0911:45 53 54 4F 52 45 2E 0D 2B
0919:0D 00 86 FB 84 FC A0 00 9B
0921:B1 FB F0 0A 20 D2 FF C8 DE
0929:D0 F6 E6 FC D0 F2 60 78 99

```

0931:20 8A FF AD 26 03 8D 5F 88  
0939:CF AD 27 03 8D 60 CF AD EE  
0941:02 03 8D 50 CF AD 03 03 0A  
0949:8D 51 CF A9 39 8D 02 03 12  
0951:A9 CF 8D 03 03 AD 18 03 10  
0959:8D AC CF AD 19 03 8D AD CF  
0961:CF A9 00 8D F0 CF 58 60 76  
0969:48 A9 52 8D 26 03 A9 CF 8D  
0971:8D 27 03 A9 61 8D 18 03 83  
0979:A9 CF 8D 19 03 68 4C 00 E9  
0981:00 48 A9 61 8D 18 03 A9 6D  
0989:CF 8D 19 03 68 4C 00 00 AE  
0991:78 48 AD F0 CF D0 42 EE EB  
0999:F0 CF 8A 48 98 48 A5 01 20  
09A1:48 A9 36 85 01 A9 7F 8D 9C  
09A9:00 DC AD 01 DC EA CD 01 E7  
09B1:DC D0 F7 C9 DF D0 16 AD 1E  
09B9:01 DC EA CD 01 DC D0 F7 D2  
09C1:C9 FF D0 F3 20 AE CF 20 8D  
09C9:00 C0 20 AE CF 68 85 01 27  
09D1:68 A8 68 AA A9 00 8D F0 53  
09D9:CF 68 4C 00 00 78 A9 C0 6D  
09E1:8D C9 CF 8D D2 CF A9 D8 02  
09E9:8D CF CF 8D D8 CF A2 07 DB  
09F1:A0 00 A9 30 85 01 B9 00 30  
09F9:C0 8D F1 CF B9 00 D8 99 24  
0A01:00 C0 AD F1 CF 99 00 D8 D7  
0A09:C8 D0 EB EE C9 CF EE CF 5D  
0A11:CF EE D2 CF EE D8 CF CA 65  
0A19:D0 DC A9 36 85 01 60 00 56  
0A21:00 60 60 60 60 60 60 05  
0A29:60 60 60 60 60 60 4C 29  
0A31:3B C0 00 60 02 19 60 0A 58  
0A39:01 0D 05 13 60 08 0F 13 37  
0A41:14 60 00 0E 04 04 03 1B A9  
0A49:41 07 00 00 00 00 03 C2  
0A51:1B 41 0C 00 00 00 00 C4  
0A59:02 1B 4B 00 00 00 00 9E  
0A61:00 02 40 01 00 00 00 0E  
0A69:00 00 EE 20 D0 A5 FB 8D FF  
0A71:A5 C0 A5 FC 8D A6 C0 A5 3B  
0A79:FD 8D A7 C0 8D A9 C0 A4 DD  
0A81:C0 AD 15 D0 8D A9 C0 A9 4F  
0A89:00 8D 15 D0 A5 9D 8D AA 1A  
0A91:C0 20 BE C0 A9 E0 A0 E0 E4  
0A99:A2 20 20 E1 C4 CE 20 D0 9B  
0AA1:AD A5 C0 85 FB AD A6 C0 0B  
0AA9:85 FC AD A7 C0 85 FD AD B5  
0AB1:A8 C0 85 FE AD A9 C0 8D 0E  
0AB9:15 D0 AD AA C0 85 9D 60 A4  
0AC1:EA EA EA EA EA EA EA D5  
0AC9:EA EA EA EA EA EA EA DD  
0AD1:EA EA EA EA EA EA EA E5  
0AD9:EA EA EA EA EA EA EA ED  
0AE1:EA EA EA EA EA EA EA F5  
0AE9:EA EA EA EA EA EA DD 26  
0AF1:49 03 0A 0A 0A 0A 0A E3  
0AF9:8D 01 C0 AD 18 D0 29 0E 90  
0B01:0A 0A 18 6D 91 C0 AA A0 FD  
0B09:36 29 7F C9 10 C0 06 A2 83  
0B11:D0 A0 32 D0 08 C9 18 D0 73  
0B19:04 A2 D8 A0 32 8E 92 C0 B0  
0B21:8C 93 C0 AD 18 D0 29 F0 9C  
0B29:4A 4A 18 6D 91 C0 8D 94 10  
0B31:C0 AD 11 D0 29 F0 0F FC  
0B39:AD 92 C0 29 E0 A2 20 A0 E7  
0B41:E0 20 E1 C4 4C 90 C1 A9 2A  
0B49:00 8D 95 C0 8D 96 C0 AD 77  
0B51:11 D0 29 40 8D 97 C0 AD 47  
0B59:93 C0 85 01 A9 00 85 FD 80  
0B61:A9 E0 85 FE AD 95 C0 85 EF  
0B69:FB AD 96 C0 18 6D 94 C0 28  
0B71:85 FC A0 00 B1 FB AE 97 10  
0B79:C0 F0 02 29 3F 84 FC 0A 0F  
0B81:26 FC 0A 26 FC 0A 26 FC E6  
0B89:85 FB 18 A5 FC 6D 92 C0 42  
0B91:85 FC B1 FB 91 FD C8 C0 76  
0B99:08 D0 F7 A5 FD 18 69 08 6C  
0BA1:85 FD 90 02 E6 FE EE 95 D2  
0BA9:C0 D0 03 EE 96 C0 AD 95 4C  
0BB1:C0 C9 E8 D0 07 AD 96 C0 A1  
0BB9:C9 03 F0 03 4C 35 C1 EA 69  
0BC1:A9 36 85 01 AD A9 C0 8D 1E  
0BC9:AF C0 AD 1D D0 8D B0 C0 4E  
0BD1:AD 17 D0 8D B1 C0 AD 10 73

0BD9:D0 8D B2 C0 A0 00 8C B3 EF  
0BE1:C0 A0 00 8C B4 C0 84 FC F7  
0BE9:8C B5 C0 8C B6 C0 8C B8 1F  
0BF1:C0 8C B7 C0 A9 F8 85 FD C8  
0BF9:AD 94 C0 18 69 03 85 FE 07  
0C01:AC B3 C0 B1 FD A2 05 0A 1E  
0C09:26 FC CA 10 FA 85 FB 18 CB  
0C11:A5 FC 6D 91 C0 85 FC 4E 66  
0C19:B2 C0 2E B8 C0 4E B0 C0 6D  
0C21:2E B6 C0 4E B1 C0 2E B5 9D  
0C29:C0 4E AF C0 B0 03 4C B5 17  
0C31:C2 AD B3 C0 0A AA BD 00 0F  
0C39:D0 38 E9 18 8D B7 C0 AD 01  
0C41:B8 C0 E9 00 8D B8 C0 BD B1  
0C49:01 D0 38 E9 32 8D 9A C0 79  
0C51:EA A0 FF 8C B9 C0 00 E1  
0C59:8C BD C0 B1 FB 8D BB C0 A8  
0C61:8C BC C0 AD B8 C0 8D 99 5F  
0C69:C0 AD B7 C0 8D 98 C0 A0 41  
0C71:FF 8C BA C0 C8 8C 9E C0 86  
0C79:0E BB C0 2E 9E C0 20 CD 88  
0C81:C4 A9 01 18 6D 98 C0 8D E4  
0C89:98 C0 A9 00 6D 99 C0 8D 34  
0C91:99 C0 EE BA C0 AE BA C0 27  
0C99:EC B6 C0 D0 E1 EE BC C0 FF  
0CA1:AE BC C0 E0 08 D0 C8 A0 1C  
0CA9:00 8C BC C0 AC BD C0 C8 2F  
0CB1:B1 FB 8D BB C0 8C BD C0 83  
0CB9:C0 03 D0 B3 EE 9A C0 EE 9A  
0CC1:B9 C0 AE B9 C0 EC B5 C0 3E  
0CC9:D0 8C A9 03 18 65 FB 85 A6  
0CD1:FB A9 00 65 FC 85 FC EE 8F  
0CD9:B4 C0 AE B4 C0 E0 15 F0 42  
0CE1:03 4C 22 C2 EE B3 C0 AE 75  
0CE9:B3 C0 E0 08 F0 03 4C B2 87  
0CF1:C1 EA A9 00 8D 9B C0 20 57  
0CF9:90 FF 78 AD 14 03 8D AB 07  
0D01:C0 AD 15 03 8D AC C0 AD 08  
0D09:18 03 8D AD C0 AD 19 03 6E  
0D11:8D AE C0 A9 95 8D 18 03 66  
0D19:8D FA FF 8D FE FF A9 C4 A1  
0D21:8D 19 03 8D FB FF 8D FF 7C  
0D29:FF A9 A4 8D 14 03 A9 C4 DF  
0D31:8D 15 03 AD 14 C0 AE 15 AA  
0D39:C0 AC 16 C0 20 BA FF A9 43  
0D41:00 20 BD FF 20 C0 FF AE CD  
0D49:14 C0 20 C9 FF 20 B7 FF 2E  
0D51:29 80 F0 03 4C C9 C3 AD 2D  
0D59:17 C0 A2 18 A0 C0 20 80 CD  
0D61:C4 AD 29 C0 A2 2A A0 C0 3A  
0D69:20 80 C4 AD 32 C0 A2 33 34  
0D71:A0 C0 20 80 C4 A9 00 8D 72  
0D79:98 C0 8D 99 C0 AD 9B C0 10  
0D81:8D 9A C0 A9 00 8D A0 C0 F3  
0D89:8D 9D C0 20 B6 C4 4E 9E EF  
0D91:C0 2E 9D C0 EE 9A C0 EE A9  
0D99:A0 C0 AE A0 C0 E0 07 D0 7C  
0DA1:EA 18 2E 9D C0 AE 13 C0 7E  
0DA9:F0 13 4E 9D C0 A9 00 A2 F3  
0DB1:06 4E 9D C0 2A CA 10 F9 B8  
0DB9:09 80 8D 9D C0 AD 9D C0 BC  
0DC1:20 D2 FF EE 98 C0 D0 03 FB  
0DC9:EE 9D C0 AE 98 C0 E0 40 8E  
0DD1:D0 AB AE 99 C0 E0 01 D0 0B  
0DD9:A4 A9 0D 20 D2 FF AD 9B E1  
0DE1:C0 18 69 07 8D 9B C0 C9 26  
0DE9:C8 B0 03 4C 32 C3 AD 20 D5  
0DF1:C0 A2 21 A0 C0 20 80 C4 8F  
0DF9:AD 14 C0 20 C3 FF 20 CC 35  
0E01:FF 78 AD AB C0 8D 14 03 13  
0E09:AD AC C0 8D 15 03 AD AD D5  
0E11:C0 8D 18 03 AD AE C0 8D 5B  
0E19:19 03 60 A9 9F 85 FD A9 E1  
0E21:C0 85 FE A9 00 8D 9F C0 AF  
0E29:AD 9A C0 C9 C8 B0 10 AD 4E  
0E31:99 C0 C9 01 90 0A D0 07 E8  
0E39:AD 98 C0 C9 40 90 01 60 AD  
0E41:AD 9A C0 4A 4A 4A 8D A1 CF  
0E49:C0 AD 99 C0 4A AD 98 C0 6B  
0E51:6A 4A 4A 8D A2 C0 AD 9A 65  
0E59:C0 29 07 8D A3 C0 AD 98 ED  
0E61:C0 49 FF 29 07 8D A4 C0 3B  
0E69:A9 01 AE A4 C0 F0 04 0A 96  
0E71:CA D0 FC 8D A4 C0 A9 00 1B  
0E79:85 FE AD A2 C0 0A 26 FE 71

0E81:0A 26 FE 0A 26 FE 18 6D 77  
0E89:A3 C0 85 FD A5 FE 69 E0 15  
0E91:85 FE AE A1 C0 F0 10 18 22  
0E99:A9 40 65 FD 85 FD A9 01 9F  
0EA1:65 FE 85 FE CA D0 F0 78 C4  
0EA9:A0 00 A9 35 85 01 60 C9 59  
0EB1:00 F0 10 86 FB 84 FC A0 01  
0EB9:00 AA B1 FB 20 D2 FF C8 8B  
0EC1:CA D0 F7 60 78 48 AD 0D C9  
0EC9:DD AD 0D DC A9 8F 8D 19 6F  
0ED1:D0 68 40 78 AD 0D DD AD 0B  
0ED9:0D DC A9 8F 8D 19 D0 68 BC  
0EE1:A8 68 AA 68 40 A9 0D 8D 7E  
0EE9:9E C0 20 EC C3 B1 FD 2D 66  
0EF1:A4 C0 F0 03 EE 9E C0 A9 FB  
0EF9:36 85 01 60 AD 9E C0 F0 13  
0F01:0A 20 EC C3 B1 FD 0D A4 4A  
0F09:C0 91 FD A9 36 85 01 60 70  
0F11:85 FC 84 FE A0 00 84 FB BB  
0F19:84 FD B1 FB 91 FD C8 D0 D5  
0F21:F9 E6 FC E6 FE CA D0 F2 BB  
0F29:60 00 00 A0 A0 A0 00 4A

## Program 2: Printer Changer

KC 10 REM COPYRIGHT 1987 COMPU  
TE! PUBLICATIONS, INC. -  
ALL RIGHTS RESERVED  
QK 20 PRINTCHR\$(14)CHR\$(8)"  
{CLR}{3 SPACES}COPYRIGHT  
1987 COMPUTE! PUB., INC  
"  
FD 30 PRINTTAB(10)"ALL RIGHTS  
{SPACE}RESERVED"  
EP 40 DIMM(55):PRINT"{6 DOWN}  
{3 SPACES}PARAMETER CHAN  
GER FOR PRINTSCREEN"  
RG 50 FORJ=0TO54:READM(J):NEXT  
:FORI=1TO1500:NEXT  
PP 60 PRINT"{CLR}IS YOUR PRINT  
ER COMMODORE 1525":PRINT  
"COMPATIBLE (Y/N)";  
PM 70 INPUTA\$:IFAS<>"Y"ANDAS<>  
"N"THEN70  
MJ 80 M(15)=0:IFAS="Y"THENM(15  
)=1  
SS 90 PRINT"{DOWN}THE NUMBERS  
{SPACE}IN PARENTHESES IN  
DICATE"  
EG 100 PRINT"THE USUAL VALUES  
{SPACE}FOR COMMANDS."  
CP 110 PRINT"{DOWN}WHEN PRINTI  
NG, WHAT LOGICAL FILE"  
RB 120 PRINT"NUMBER DO YOU USE  
(14)";:INPUTM(16)  
CQ 130 PRINT"{DOWN}WHAT IS YOU  
R PRINTER DEVICE":PRINT  
"NUMBER (4)";:INPUTM(17  
)  
RS 140 IFM(15)=1THEN340  
HX 150 PRINT"{DOWN}WHAT SECOND  
ARY ADDRESS DO YOU WANT  
"  
CF 160 PRINT "TO USE FOR TRANS  
PARENT WITH":PRINT"LINE  
FEED (4)";:INPUTM(18)  
ES 170 PRINT"{DOWN}WHAT COMMAN  
D IS NEEDED TO SET YOUR  
"  
DX 180 PRINT"PRINTER TO 7/72-IN  
CH LINE SPACING?"  
XG 190 PRINT"ENTER ONE CODE PE  
R QUESTION MARK."  
PH 200 PRINT"AFTER YOU'VE ENTE  
RED ALL VALUES (IE.,"  
RF 210 PRINT"27, 65, 7), PRESS  
RETURN TO CONTINUE."  
MM 220 I=20:I=19:GOSUB390  
JD 230 PRINT"{DOWN}WHAT COMMAN  
D IS NEEDED TO SET YOUR  
"  
SM 240 PRINT"PRINTER BACK TO 1  
2/72-INCH LINE"  
FS 250 PRINT"SPACING (27, 65,  
{SPACE}12)";

```

PD 260 I=29:L=28:GOSUB390
SD 270 PRINT"[DOWN]WHAT COMMAN
D IS NEEDED TO TURN ON"
AA 280 PRINT"YOUR PRINTER'S DO
T-COLUMN GRAPHICS"
CH 290 PRINT"MODE (27, 75)?"
GC 300 I=38:L=37:GOSUB390
CP 310 M(46)=2:REM NUMBER OF W
IDTH-BYTES FOLLOWING GR
APHIC COMMAND
MX 320 M(47)=64:REM LOW-BYTE O
F WIDTH NUMBER
AJ 330 M(48)=1:REM HIGH-BYTE O
F WIDTH NUMBER
PJ 340 FORJ=0TO55:POKE52996+J,
M(J):NEXT:REM $CF04
PH 350 PRINT"[DOWN]OKAY, YOUR
[SPACE]PRINTER PARAMETE
RS HAVE"
JJ 360 PRINT"BEEN STORED IN ME
MORY.{2 SPACES}NOW, LOA
D"
JM 370 PRINT"AND RUN PRINTSCRE
EN. THEN SAVE"
AD 380 PRINT"IT TO DISK UNDER
[SPACE]A NEW NAME.":END
CD 390 J=0
XR 400 A$=""
HH 410 INPUT" ";A$:IFA$=""THEN
440
SR 420 M(I+J)=VAL(A$):J=J+1
XS 430 IFJ<8THEN400
AQ 440 M(L)=J:RETURN
CF 450 DATA 96,2,25,96,10,1,13
,5,19,96
PJ 460 DATA 8,15,19,20,96
SM 470 DATA 1
QS 480 DATA 14,4,0
GP 490 DATA 1,8,0,0,0,0,0,0,0
FD 500 DATA 1,15,0,0,0,0,0,0,0
DA 510 DATA 0,0,0,0,0,0,0,0,0
XH 520 DATA 0,0,0,0,0,0,0,0,0

```

### BEFORE TYPING . . .

Before typing in programs, please refer to "How To Type In COMPUTE!'s GAZETTE Programs," elsewhere in this issue.

## Root Race

Article on page 44.

### Program 1: Booter

```

CB 10 PRINT"[CLR]{3 DOWN}POKE4
4,64:POKE16384,0:NEW"
BS 20 PRINT"{2 DOWN}LOAD"CHR$(
34)"ROOT RACE"CHR$(34)",
8"
KD 30 PRINT"[4 DOWN]RUN{HOME}"
QF 40 POKE198,3:POKE631,13:POK
E632,13:POKE633,13

```

### Program 2: Root Race

```

KC 10 REM COPYRIGHT 1987 COMPU
TEI PUBLICATIONS, INC. -
ALL RIGHTS RESERVED
BX 20 IFPEEK(49155)<>14THENGOS
UB1600
FB 30 DIMA(17,16),SC(17),V(17,
16):X=RND(-TI)
DS 40 SYS49152:FORT=0TO7:POKE1
4336+160*8+T,255:NEXT
DA 50 PRINT"[CLR]":FORT=54272T
O54296:POKET,0:NEXT:POKE
54296,15
HG 60 POKE53272,31:POKE53281,0
:POKE53280,11:H=1024:CL=

```

```

54272+H:POKE54278,240
AR 70 POKE53280,0:POKE2040,13:
POKE54276,17:FC=252:FD=2
53
CB 80 FORT=0TO127:POKE832+T,0:
NEXT:FORT=0TO7:READX:POK
E832+T*3,X:NEXT:POKE5328
7,1
GC 90 FORT=0TO9:REDEF(T):NEXT
:C(2)=15
KP 100 INPUT"{HOME}[DOWN]{YEL}
1 OR 2 JOYSTICKS";JN:IF
JN=1THENPRINT"{CYN}PLUG
IT IN PORT ONE."
FD 110 IFJN=0ORJN>2THEN100
FB 120 A$="{BLK}{WHT}[RED]
{CYN}{PUR}{GRN}{BLU}
{YEL}[1][2][3][4][5][6]
[7][8]"
QS 130 PRINTC$"{HOME}[4 DOWN]
{RVS}[21 SPACES]{DOWN}"
GQ 140 T=C(2):PRINT"[7]SELECT
[SPACE]GROUND COLOR WIT
H THE SPACE BAR, AND TH
EN HIT F7.{2 DOWN}"
XE 150 IFPEEK(203)=60THENT=T+1
:C(2)=T
GE 160 C$=MID$(A$(,15ANDT)+1,1
):FORX=1TO30:NEXT:IFPEE
K(203)<>3THEN130
BK 170 FORT=1TO15:POKEH+364+T*
2,160:POKECL+364+T*2,T:
NEXT:POKE198,0
KR 180 INPUT"[DOWN][6]PLAYER O
NE'S ROOT COLOR (1-15)"
:C(0):C(0)=C(0)AND15:IF
C(0)=0THEN180
FJ 190 INPUT"[DOWN][GRN]PLAYER
TWO'S ROOT COLOR (1-15
)";C(1):C(1)=C(1)AND15:
IFC(1)=0THEN190
QD 200 IFC(0)=C(1)THENPRINT"
{WHT}THOSE COLORS ARE T
HE SAME 11":GOTO180
XD 210 POKE198,0:INPUT"[DOWN]
{YEL}HOW MANY TREES PER
PLAYER (3-9)";TN:IPTN>
9ORTN<3THEN210
AQ 220 Q=TN*2:PRINT"[DOWN]
{WHT}SELECT A GAME: F1=
TWO PLAYERS"
EA 230 PRINT"[15 SPACES]F3=GAM
E DEMONSTRATION"
JM 240 PRINT"[15 SPACES]F5=PLA
YER VS COMPUTER"
HQ 250 GETA$:IFA$=""THEN250
KB 260 IFA$<>"{F1}"ANDA$<>"
{F3}"ANDA$<>"{F5}"THEN2
50
MA 270 P$(0)="COMPUTER ONE":P$(
1)="COMPUTER TWO":IFA$
="{F3}"THEN330
GP 280 IFA$="{F5}"THENP$(0)="P
LAYER 1":P$(1)="COMPU
TE R":INPUT"[DOWN]{CYN}NAM
E";P$(0):GOTO330
GP 290 INPUT"[DOWN]{CYN}PLAYER
ONE'S NAME";P$(0):INPU
T"[DOWN][8]PLAYER TWO'S
NAME";P$(1)
AH 300 IFP$(0)="COMPUTER ONE"TH
HENP$(0)="PLAYER ONE"
KC 310 IFP$(1)="COMPUTER TWO"TH
HENP$(1)="PLAYER TWO"
GJ 320 P$(0)=LEFT$(P$(0),14):P
$(1)=LEFT$(P$(1),14)
SK 330 FORT=0TOQ-1:A(T,0)=T+2:
NEXT
MQ 340 GOSUB1420:POKE53269,1:Q
Z=0
PA 350 U=56320:U2=56321:F=0
SQ 360 M=0:PRINT"{OFF}"

```

```

DX 370 PL=0:CM=A$="{F3}":GOSUB
1090:IFM=Q-1-RCTHENRC=R
C+1:M=0:L=0
GF 380 IFRC=Q-2THEN420
GF 390 PL=1:CM={A$="{F5}"ORA$=
"{F3}":GOSUB1090:IFM=Q
-1-RCTHENRC=RC+1:M=0:L=
0
KM 400 IFRC=Q-2THEN420
BS 410 GOTO370
JA 420 S1=SC(A(0,Q-2)-2):S2=SC
(A(1,Q-2)-2):B=(A(0,Q-2
)AND1):POKEFC,0
BF 430 IFS1>S2ANDB=0THENK=0
CA 440 IFS1>S2ANDB=1THENK=1
RA 450 IFS2>S1ANDB=0THENK=1
AA 460 IFS2>S1ANDB=1THENK=0
EX 470 G$=P$(KAND1)
XQ 480 POKE53269,0:POKE198,0:P
OKEFD,0:G2$="S":IFABS(S
1-S2)=1THENG2$=""
XQ 490 FORT=0TO300:NEXT
RJ 500 IFS1<>S2THENPRINT"
{HOME}[WHT]"SP$"{HOME}T
HE WINNER IS {YEL}"G$"
{WHT}, WHOSE ROOT"
BS 510 IFS1=S2THENPRINT"{HOME}
{CYN}A TIE GAME. {WHT}(
GOOD DEFENSE BY PLAYER
[SPACE]2)"
SF 520 IFS1<>S2THENPRINT"
{HOME}[DOWN]SYSTEM IS"A
BS(S1-S2)"YARD"G2$"LAR
GER."
AS 530 READB,D,X:IFB<0THEN550
GP 540 POKE54272,D:POKEFC,B:FO
RT=1TOX*88:NEXT:GOTO530
XP 550 POKE54272,0:POKEFC,0:RE
STORE:FORT=1TO18:READX:
NEXT
HE 560 PRINT"{HOME}[3 DOWN][6]
[4 SPACES]PLAY SAME GAM
E AGAIN? (Y<< >>N)";
MC 570 IFPEEK(203)=39ORPEEK(U2
)=247THENPRINT"{CLR}":J
=1:GOTO600
DS 580 IFPEEK(203)=25ORPEEK(U2
)=251THENJ=2:GOTO600
PQ 590 GOTO570
FJ 600 PRINT"{CLR}":FORT=0TO17
:FORX=0TO16:SC(T)=0:A(T
,X)=0:NEXT:NEXT:RC=0:LG
=0
GA 610 ONJGOTO120,330
AF 620 E=0:PRINT"{HOME}
[27 SPACES]";
PA 630 IFRX+D>Q-RC-2THEN780
RA 640 IFRX+D<0THEN780
RF 650 IFA(RX+D,RC+1)AND1<>0TH
EN780
PQ 660 B=INT(RND(-TI)*5):POKEF
D,0:POKEFC,EF(B*2):POKE
FD,EF(B*2+1)
CH 670 A(RX+D,RC+1)=A(RX,RC):S
C(A(RX,RC)-2)=SC(A(RX,R
C)-2)+1:V(RX+D,RC+1)=D+
2
AD 680 T=INT(RND(0)*3)*4
DC 690 IFDTHEN730
BX 700 IFPEEK(X+H)<>143THENPOK
EX+H,140+T/4:GOTO720
QK 710 POKEH+X,130+T
DG 720 POKEH+H+1,131+T:POKEH+C
L,C(PL):POKEH+CL+1,C(PL
)
BH 730 IFNOTDTHEN770
HF 740 POKEH+H-1,128+T:POKEH+C
L-1,C(PL):POKEH+CL,C(PL
)
MB 750 IFPEEK(X+H)<>143THENPOK
EX+H,140+T/4:GOTO770
JE 760 POKEH+X,129+T

```

```

HJ 770 M=M+1:RETURN
HH 780 E=-1:RETURN
KK 790 POKEFD,0:POKEFC,2:POKE5
4276,33
XH 800 PRINT" {HOME} {6}NO MOVES
ARE POSSIBLE FOR "P$(P
L);:FORT=1TO2000:NEXT
QH 810 POKEFC,0:POKE54276,17:R
ETURN
KM 820 IFXT>0THENIFA(XT-1,RY)A
ND1=0ANDA(XT+1,RY)AND1=
0THENDD=NOTDD
GK 830 IFXT=0THENXT=1:DD=0
CM 840 RETURN
BG 850 FF=0:D=1:IFRX<0THENRX=0
FR 860 IFRC=0ANDF=<TN-2THENF=F
+1:RX=TN-1:GOTO1120
DC 870 IFF>1ANDRC>0THENRX=INT(
TN-RY/2)-1:IFRX<0THENRX
=0
QG 880 FF=-1:IFRY>1THEN920
HG 890 DD=-1:IFRX>0THENIF(-A(R
X-1,RY)AND1)THENIF-A(RX
+1,RY)AND1THENRX=RX-1:G
OTO890
QA 900 IFRX>0THENIF(-A(RX-1,RY
)AND1)AND(A(RX+1,RY)AND
1=0)THENDD=0
ER 910 GOTO1120
MJ 920 FORT=0TOTN*2:IF(A(T,1)A
ND1)=0THENNEXT
BD 930 IFT=TNTHENIF-(TNAND1)TH
ENCS=-1:TR=TN+2:GOTO980
EJ 940 IFT=TN-1THENIF(TNAND1)=
0THENCS=-1:TR=TN+3:QZ=-
1:GOTO970
RR 950 LG=0:FORT=3TOTN*2-5STEP
2:IFSC(T)>LGTHENLG=SC(T
):TR=T+2
JS 960 NEXT:CS=0:IFTR>2>TNTHEN
CS=-1
MF 970 IFCS=0THEN1040
HM 980 DD=-1:FORT=1TOTN*2-RY-1
:IFA(T,RY)<>TRTHENNEXT
QR 990 XT=T
RE 1000 IF(RY>TN-1)THENIF(-A(X
T+1,RY)AND1)AND(A(0,RY
)AND1=1)THENXT=XT+1
ES 1010 DD=0:GOTO1000
KH 1020 IFQZTHENRX=XT:DD=-1:GO
TO1120
EC 1030 GOTO1080
JR 1040 D=1:DD=0:FORT=TN*2-RYT
O1STEP-1:IFA(T,RY)<>TR
ORA(T,RY+1)>0THENNEXT
PA 1050 XT=T
AQ 1060 IFRY>TN-1ANDXT>0THENIF
(-A(XT-1,RY)AND1)THENX
T=XT-1:DD=-1:GOTO1060
FE 1070 IFPEEK(203)=2THENEND
BX 1080 GOSUB820:RX=XT:GOTO112
0
SB 1090 PRINT" {HOME} {WHT}"SP$;
" {HOME}"P$(PL)"'S MOVE
..":RX=0:RY=RC:D=1
RB 1100 POKE53269,0:B=0:E=0:FF
=0:IFCMTHENRX=INT(RND(
1)*(Q-RY-2))
AB 1110 IFA$=" {F5}"ANDPL=1THEN
850
HJ 1120 IF(RX>Q-RC-1)ANDBTHENR
X=0
GR 1130 IF(RX<0)ANDBTHENRX=Q-R
C-1
HK 1140 IFRX>Q-RC-1ANDNOTBTHEN
E=E+1:RX=0
GK 1150 IFRX<0ANDNOTBTHENE=E+1
:RX=Q-RC-1
AE 1160 PY=99+RC*8:PX=(CE+RC)*
8+24+RX*16:IFE>1THEN79
0
GK 1170 IF(A(RX,RC)AND1)<>PLTH
ENRX=RX+D:GOTO1120
QX 1180 X=INT((PX-24)/8)+INT((
PY-50)/8)*40
JR 1190 IFPEEK(X+H+1)<>148ANDP
EEK(X+H-1)<>148THENRX=
RX+D:GOTO1120
CD 1200 IFPX>255THENPOKE53264,
1
GA 1210 IFPX<256THENPOKE53264,
0
XM 1220 POKE53248,PXAND255:POK
E53249,PY:B=-1:POKE532
69,1
RD 1230 IFNOTCMTHEN1270
SK 1240 D=INT(RND(1)*2)-1:IFFF
THEND=DD
CM 1250 GOSUB620:IFETHEND=INT(
RND(1)*2)-1:GOTO1250
KS 1260 RETURN
AP 1270 J=1:IFPL=1ANDJN=2THENP
OKE56322,0:J=0
GG 1280 IF(PEEK(U+J)AND8)=0THE
NRX=RX+1:D=1:GOTO1100
QM 1290 IF(PEEK(U+J)AND4)=0THE
NRX=RX-1:D=-1:GOTO1100
HK 1300 POKEU,127
DB 1310 IF(PEEK(U+J)AND16)>0TH
EN1270
EC 1320 PRINT" {HOME} {OFF}WHICH
WAY??? {19 SPACES}";
DM 1330 D=-2
FK 1340 IF(PEEK(U+J)AND8)=0THE
ND=0
KE 1350 IF(PEEK(U+J)AND4)=0THE
ND=-1
KD 1360 POKE56322,255
FH 1370 IFD=-2THEN1340
AD 1380 GOSUB620:IFNOTETHENRET
URN
JJ 1390 PRINT" {HOME} {5 SPACES}
{YEL}I M P O S S I B L
E {3 SPACES}M O V E"
AQ 1400 POKEFD,0:POKE54276,33:
FORK=0TO5*STEP.2:POKE
FC,ABS(SIN(K)*9)+3:NEX
T
QR 1410 POKE54276,17:POKEFC,0:
GOTO1090
FJ 1420 SP$=" {40 SPACES}":CE=2
0-Q:G$="":G2$=""
MX 1430 PRINT" {CLR} {3 DOWN}"SP
$C$" {DOWN}"
JJ 1440 FORT=2TOCE:G$=G$+" ":N
EXT:G$=G$+"U"
SF 1450 FORT=1TOCE:G2$=G2$+" "
:NEXT:G2$="V"+G2$
DQ 1460 D$="OT":FORT=1TOQ-2:D$
=D$+"OT":NEXT:D$=D$+"O
"
QP 1470 G$=" {RVS}" +G$
HP 1480 X=160+H+CE:X2=160+CL+C
E:FORT=0TOTN-1:POKEX+T
*4,147:POKEX2+T*4,C(0)
GJ 1490 POKEX+T*4+40,146:POKEX
2+T*4+40,C(0):POKEX+T*
4+2,145:POKEX2+T*4+2,C
(1)
XH 1500 POKEX+T*4+42,144:POKEX
2+T*4+42,C(1)
AB 1510 NEXT
DX 1520 FORT=1TOQ-2
DD 1530 PRINTG$" {5} "D$C$G2$;:D
$=LEFT$(D$,LEN(D$)-2):
G2$=G2$+" "
AH 1540 G$=" "+G$
EC 1550 NEXT
SG 1560 IFTN<10THENFORT=1TO(10
-TN)*2:PRINTSP$;:NEXT
T=(10-TN)*2
GQ 1570 FORK=0TO2:POKE56276-K-
T*40,14:NEXT
AR 1590 PRINT" {HOME} {WHT}";:RE
TURN
FK 1600 POKE53281,1:POKE53280,
1:PRINT" {CLR} {1}
{3 SPACES}COPYRIGHT 19
87 COMPUTE! PUB., INC.
"
SD 1610 PRINTTAB(10)"ALL RIGHT
S RESERVED {6 DOWN}"
RE 1620 PRINTTAB(11)" {RVS}R O
{SPACE}O T {3 SPACES}R
{SPACE}A C E {DOWN}"
JG 1630 FORT=1TO350:READA:X=X+
A:NEXT
CK 1640 IFX<>25073THENPRINT"ER
ROR IN DATA STATEMENTS
.":STOP
SM 1650 RESTORE:FORT=1TO66:REA
DX:NEXT
DP 1660 FORT=0TO99:READX:POKE4
9152+T,X:NEXT:FORT=0TO
183:READX:POKE15360+T,
X:NEXT
AF 1670 RESTORE:RETURN
FR 1680 DATA 24,60,126,255,219
,24,24,24,18,70,16,16,
21,113,18,50,5,131
MF 1690 DATA 16,195,1.5,14,239
,1,16,195,1.5,18,209,1
,16,195,1.5
PM 1700 DATA 18,209,1,21,31,1.
5,18,209,1,42,62,1.5,3
1,165,1,42,62,1.5
BB 1710 DATA 31,165,1,18,209,1
.5,31,165,1,50,60,2.5,
-1,-1,-1
CA 1720 DATA 169,0,141,14,220,
169,251,37,1,133,1,162
,0,189,0,208,157,0,56
AG 1730 DATA 189,0,209,157,0,5
7,232,208,241,165,1,9,
4,133,1,169,1,141,14
JC 1740 DATA 220,169,27,141,17
,208,169,127,141,13,22
0,169,65,141,20,3,169,
192,141
DS 1750 DATA 21,3,169,129,141,
26,208,96,165,252,240,
5,24,101,253,133,252,1
41,1
BX 1760 DATA 212,169,1,141,25,
208,169,0,141,18,208,1
73,13,220,41,1,240,3,7
6
RD 1770 DATA 49,234,76,188,254
FF 1780 DATA 0,0,0,3,6,12,24,2
4,24,24,48,224,0,0,0,0
,24,24,48,51,30
FG 1790 DATA 0,0,0,0,0,0,224,4
8,24,24,24,0,0,0,1,3,6
,12,24,24,24,112,192
EM 1800 DATA 0,0,0,0,24,24,12,
6,3,0,0,0,0
FP 1810 DATA 0,0,192,240,24,24
,24,0,0,0,15,24,48,48,
24,24,112,192,128
QC 1820 DATA 0,0,0,0,24,12,12,
7,0,0,0,0,0,0,0,0,224,
48,24
RE 1830 DATA 24,24,24,60,231,1
29,0,0,0,28,54,99,193,
0,0,0,0,24,120
DK 1840 DATA 200,203,14,0,0,0,
0,0,0,0,0,0,0,0,126,24
,255,24,255
CG 1850 DATA 24,60,126,0,0,24,
24,60,24,126,24,255,60
,24,24,24,60,126,219
GM 1860 DATA 0,24,60,60,126,12
6,255,255,0,0,0,56,124
,56,0,0,128,192,224
JM 1870 DATA 240,248,252,254,2
55,1,3,7,15,31,63,127,
255

```

## BEFORE TYPING . . .

Before typing in programs, please refer to "How To Type In COMPUTE!'s GAZETTE Programs," elsewhere in this issue.

# Dynamic Screen

Article on page 92.

## Program 1: Dynamic Screen

```
KC 10 REM COPYRIGHT 1987 COMPU
TE! PUBLICATIONS, INC. -
ALL RIGHTS RESERVED
MK 20 B=53280:BA=B+1:X=211:CY=
214:XR=781:YR=782:SC=102
4:CO=54272:CC=646
GH 30 IFPEEK(65530)=5THENBANK1
5:X=236:CY=235:XR=7:YR=8
:CC=241
SE 40 IFPEEK(65530)<>164THEN60
AR 50 B=65305:BA=B-4:X=202:CY=
X+3:XR=2035:YR=2036:SC=3
072:CO=-1024:CC=1339:P=1
PP 60 PRINTCHR$(8)CHR$(14)"
{CLR}{3 SPACES}COPYRIGHT
1987 COMPUTE! PUB., INC
DQ 70 PRINTTAB(10)"ALL RIGHTS
{SPACE}RESERVED":FORI=1T
O2000:NEXT
CJ 80 NA=4:PORT=1TONA:REDAY(T
),AW(T),AM$(T):NEXT
BK 90 DATA10,13,"EDIT SCREEN",
11,13,"READ SCREEN"
DM 100 DATA12,13,"DIRECTORY":D
ATA13,13,"EXIT"
FQ 110 GOSUB280:PRINTTAB(11)"
{4 DOWN}{WHT}- EDIT SCR
EEN{5 SPACES}-"
AM 120 PRINTTAB(11)"- READ SCR
EEN{5 SPACES}-"
SK 130 PRINTTAB(11)"- DIRECTOR
Y{7 SPACES}-"
RS 140 PRINTTAB(11)"- EXIT
{12 SPACES}-"
BA 150 PRINTTAB(11)"[Z]*****
*****[X]"
GM 160 PRINTTAB(11)"{6 UP}[A]*
*****[S]"
QS 170 REM GET COMMANDS
FE 180 A=1
AA 190 W=AW(A):Y=AY(A):GOSUB27
0:PRINT"{RVS}{WHT}"AM$(
A)"{OFF}";
CS 200 GETA$:IFAS=""THEN200
FE 210 W=AW(A):Y=AY(A):GOSUB27
0:PRINT"{WHT}"AM$(A);
PD 220 IFAS=CHR$(13)THEN260
CH 230 IFAS="{DOWN}"THENA=A+1+
(A>NA-1)*NA
HD 240 IFAS="{UP}"THENA=A-1-(A
<NA-2)*NA
KF 250 GOTOL90
KR 260 ONAGOTO470,400,690,880:
GOTO80
GG 270 POKEXR,Y:POKEYR,W:SYS65
520:RETURN
DF 280 POKEB,6:POKEBA,6
HR 290 PRINT"{CLR}{2 SPACES}
{CYN}{RVS}[A]*****
*****[S]"
* [S]
RD 300 PRINT"{2 SPACES}{RVS}-
{2 SPACES}[7][A]*****
```

```
*****
[XS][CYN]{2 SPACES}-"
FP 310 FORI=1TO16:PRINT"
{2 SPACES}{RVS}-
{2 SPACES}[7]-
{28 SPACES}-{CYN}
{2 SPACES}-":NEXT
HF 320 PRINT"{2 SPACES}{RVS}-
{2 SPACES}[7][Z]*****
*****
[XS][CYN]{2 SPACES}-"
DB 330 PRINT"{2 SPACES}{CYN}
{RVS}[Z]*****
*****[X]"
JF 340 PRINT" {DOWN}{2 SPACES}
{RVS}{WHT}CRSR{OFF}=CHO
ICE{9 SPACES}{RVS}{WHT}
RETURN{OFF}=EXECUTE"
XE 350 GOSUB900:PRINT"{HOME}
{2 DOWN}":PRINTTAB(9)"
{RVS}{WHT}[A]*****
*****[S]"
JE 360 PRINTTAB(9)"{RVS}-DYNAM
IC SCREEN: MENU-"
EE 370 PRINTTAB(9)"{RVS}[Z]***
*****[X]"
HS 380 RETURN
XJ 390 REM READ FILE
GX 400 GOSUB970
PR 410 OPEN15,8,15:OPEN2,8,2,"
0:£"+F$+" ,S,R":GOSUB65
0:GOSUB940:IFDETHEN870
MQ 420 GET#2,A$:IFST=0THENPRIN
TAS+CHR$(0);:GOTO420
EK 430 PRINT"{HOME}":POKEYC,22
:PRINT:POKEYX,15:PRINT"
{BLK}PRESS {RVS}RETURN
{OFF}{HOME}"
MB 440 GETA$:IFAS=""ORAS<>CHR$(
13)THEN440
JE 450 GOT0870
JC 460 REM WRITE SCREEN FILE
XJ 470 OPEN15,8,15:GOSUB970:PR
INT"{CLR}"
PR 480 PRINT#15,"S0:£"+F$:GOS
UB940:OPEN2,8,2,"0:£"+
F$+" ,S,W"
FG 490 PRINT"{CLR}{BLK}{RVS} C
OMplete YOUR SCREEN AND
PRESS RETURN{2 SPACES}
{OFF}"
EK 500 FORT=1TO2000:NEXT:GOSUB
650
CB 510 GETA$:GOSUB570
PK 520 IFAS=""THEN510
HX 530 IFAS=CHR$(20)ORAS=CHR$(
148)THEN510
XF 540 IFAS=CHR$(13)THENPRINT#
2:GOTO870
BR 550 PRINTA$;:PRINT#2,A$;:GO
TO510
HH 560 REM GET CURSOR
ME 570 WL=PEEK(X)
XS 580 IFWL>39THENWL=WL-40:GOT
O580
BK 590 WL=WL+PEEK(CY)*40+SC
HG 600 POKECO+WL,PEEK(CC):WO=P
EEK(WL):WT=WO:WQ=128:IF
WO>127THENWQ=-WQ
SJ 610 WT=WT+WQ:POKEWL,WT:WQ=-
WQ:FORWR=1TO40
RM 620 GETA$:IFAS<>" "THENPOKEW
L,WO:WR=40:NEXTWR:RETUR
N
FA 630 NEXTWR:GOTO610
EM 640 REM BORDER
XJ 650 A=40:C=23:PRINT"{BLK}
{CLR}{RVS}[A]";:FORH=1T
OA-2:PRINT"*";:NEXT
PG 660 PRINT"[S]";:FORV=1TOC:P
RINT"_"SPC(A-2)_"-";NEX
T
```

```
AM 670 FORI=1TO40:POKESC+CO+96
0+I,0:NEXT:POKESC+960,2
37:FORI=0TO37
XX 680 POKESC+961+I,192:NEXT:P
OKESC+999,253:PRINT"
{2 HOME}":POKEYX,4:RETUR
N
XG 690 PRINT"{CLR}{BLK}{RVS}
{6 SPACES}BLOCKS
{2 SPACES}PROGRAMS
{4 SPACES}FILE TYPE
{5 SPACES}{OFF}"
JR 700 POKEB,2:POKEBA,15-(P=1)
*34:OPEN15,8,15:OPEN2,8
,0,"S0":GOSUB940
CX 710 GET#2,A$,B$
GC 720 GET#2,A$,B$:GET#2,A$,B$
EB 730 A=0:IFAS<>" "THENA=ASC(A
$)
CH 740 IFB$<>" "THENA=A+ASC(B$)
*256
DD 750 PRINT"{9 RIGHT}{RVS}"MI
D$(STR$(A),2);TAB(12);"
{OFF}";
RK 760 GET#2,B$:IFST<>0THEN850
RP 770 IFB$<>CHR$(34)THEN760
QF 780 GET#2,B$:IFB$<>CHR$(34)
THENPRINTB$;:GOTO780
KC 790 GET#2,B$:IFB$=CHR$(32)T
HEN790
JC 800 PRINTTAB(28);:A$=""
QC 810 A$=A$+B$:GET#2,B$:IFB$<
>" "THEN810
SQ 820 PRINT"{RVS}"LEFT$(A$,3)
:IFLEFT$(A$,3)="SEQ"THE
NPRINTTAB(34)"{UP}{RED}
<={BLK}"
EF 830 GETA$:IFAS<>" "THEN870
HH 840 IFST=0THEN720
FP 850 PRINT" BLOCKS FREE":PRI
NT"{14 RIGHT}PRESS
{RVS}RETURN{OFF}"
EE 860 GETA$:IFAS<>CHR$(13)THE
N860
EM 870 CLOSE2:CLOSE15:GOTO110
RX 880 PRINT"{CLR}":END
EE 890 REM TONE
CX 900 IFPEEK(65530)=164THENVO
L7:SOUND1,881,9:RETURN
GE 910 POKE54296,15:POKE54276,
33:POKE54277,9:POKE5427
8,0
MB 920 POKE54273,34:POKE54286,
75:FORT=1TO400:NEXT:POK
E54276,2
MB 930 RETURN
XX 940 INPUT#15,A$,B$,C$,D$
JM 950 DE=0:IFVAL(A$)>0THENPRI
NTA$,B$,C$,D$:FORT=1TO2
000:NEXT:DE=1
SD 960 RETURN
CA 970 INPUT"{HOME}"{23 DOWN}
{3 RIGHT}FILENAME";F$:I
FLEN(F$)>15THEN970
DB 980 IFF$=""THENCLOSE15:GOTO
110
BF 990 PRINT"{CLR}{BLK}":POKEB
,1:POKEBA,15-(P=1)*34:R
ETURN
```

## Program 2: Dynamic Screen Reader

```
KC 10 REM COPYRIGHT 1987 COMPU
TE! PUBLICATIONS, INC. -
ALL RIGHTS RESERVED
GD 20 B=53280:BA=B+1:X=211:CY=
214:SC=1024:CO=54272
JE 30 IFPEEK(65530)=5THENBANK1
5:X=236:CY=235
SE 40 IFPEEK(65530)<>164THEN60
QH 50 B=65305:BA=B-4:X=202:CY=
```

```

X+3:SC=3072:CO=-1024:P=1
PP 60 PRINTCHR$(8)CHR$(14)"
{CLR}[3 SPACES]COPYRIGHT
1987 COMPUTE! PUB., INC
."
DQ 70 PRINTTAB(10)"ALL RIGHTS
{SPACE}RESERVED":FORI=1T
O2000:NEXT
BG 80 PRINT"{CLR}[BLK]":POKEB,
1:POKEBA,15-(P=1)*34:F$=
"DEMO":REM SCREEN FILENA
ME
EG 90 OPEN15,8,15:OPEN2,8,2,"0
:£"+F$+" ,S,R":GOSUB160:
GOSUB200
QF 100 IFDTHEN140
QR 110 GET#2,AS:IFST=0THENPRIN
TAS+CHR$(0):GOTO110
HF 120 PRINT"[HOME]":POKEYC,22
:PRINT:POKEY,15:PRINT"
{BLK}PRESS {RVS}RETURN
{OFF}[HOME]"
AF 130 GETAS:IFAS=""ORAS<>CHR$(
13)THEN130
JQ 140 CLOSE2:CLOSE15:PRINT"
{CLR}":END
KR 150 REM BORDER
SK 160 A=40:C=23:PRINT"{BLK}
{CLR}[RVS][A]":FORH=1T
OA-2:PRINT"*":NEXT
EA 170 PRINT"[S]":FORV=1TOC:P
RINT"- "SPC(A-2)"-":NEX
T
PP 180 FORI=1TO40:POKESC+CO+96
0+I,0:NEXT:POKESC+960,2
37:FORI=0TO37
RA 190 POKESC+961+I,192:NEXT:P
OKESC+999,253:PRINT"
{2 HOME}":POKEY,4:RETUR
N
KS 200 INPUT#15,AS,BS,CS,DS
JP 210 DE=0:IFVAL(AS)>0THENPRI
NTAS,BS,CS,DS:FORT=1TO2
000:NEXT:DE=1
CD 220 RETURN

```

### BEFORE TYPING . . .

Before typing in programs, please refer to "How To Type In COMPUTE!'s GAZETTE Programs," elsewhere in this issue.

## Disk Rapid Transit

See instructions in article on page 91 before typing in.

```

0801:0B 08 0A 00 9E 32 30 36 2E
0809:33 00 00 00 00 0A 9F 15
0811:A8 A2 08 20 BA FF A2 9F DB
0819:A0 14 A9 05 20 BD FF 20 1C
0821:EE 11 A9 0F 20 C3 FF A9 CC
0829:08 8D D6 12 A5 01 29 FE 1F
0831:85 01 A2 FE 9A A2 03 A9 97
0839:00 95 00 E8 E0 2B D0 F9 8C
0841:20 E7 FF A2 00 BD 1D 13 C9
0849:20 D2 FF E8 E0 EF D0 F5 0B
0851:AE D6 12 A9 00 20 8E 12 FA
0859:20 E4 FF C9 58 D0 07 A9 0D
0861:07 85 01 6C 02 A0 C9 24 87
0869:D0 03 4C 7D 0F C9 52 D0 19
0871:03 4C EE 0D C9 54 D0 0B 11
0879:AD D6 12 49 01 8D D6 12 EA
0881:4C 2D 08 C9 0D F0 A5 C9 E1
0889:31 90 CD C9 33 00 C9 38 D4
0891:E9 31 AA BD DA 12 8D D6 25
0899:12 BD D8 12 8D D7 12 20 6E

```

```

08A1:96 0B 20 8B 11 20 CB 0D 2A
08A9:20 E4 FF C9 0D D0 F9 A9 E8
08B1:0F A2 08 A8 20 BA FF A9 13
08B9:00 20 BD FF 20 EE 11 20 88
08C1:D8 11 20 0B 12 90 0B 20 40
08C9:CC FF A9 0F 20 C3 FF 4C C2
08D1:2D 08 20 CC FF A9 12 8D A3
08D9:8B 12 A9 00 8D 8C 12 20 4C
08E1:6A 12 20 E4 FF 85 61 20 F6
08E9:E4 FF 85 62 20 CC FF A9 21
08F1:0F 20 C3 FF A9 12 8D 7F 3A
08F9:19 A9 00 8D 80 19 A9 00 95
0901:85 07 A9 1A 85 08 AD D7 ED
0909:12 8D D5 12 20 6D 16 A5 EB
0911:08 85 25 A9 00 85 0D A9 A1
0919:00 85 03 A9 1B 85 04 A0 1F
0921:02 B1 03 F0 1D C9 8A F0 1A
0929:19 A0 1F B1 03 D0 13 A0 11
0931:1E A9 BE 3E 08 D1 03 0E
0939:90 08 E6 0D A0 01 A9 FF 9F
0941:91 03 A9 20 18 65 03 85 F5
0949:03 D0 D4 A0 00 B1 03 F0 73
0951:05 E6 04 4C 20 09 A5 0D 62
0959:D0 03 4C 2D 08 A9 00 85 5D
0961:22 85 1D A9 93 20 D2 FF E6
0969:A5 22 0A 0A 0A 0A 20 26 97
0971:0B A5 0D 4A 4A 4A 85 4E
0979:20 A5 0D 29 0F 85 21 A9 B3
0981:00 85 1F A9 13 20 D2 FF 32
0989:A0 01 B1 03 30 10 18 A5 2A
0991:03 69 20 85 03 A5 04 69 FB
0999:00 85 04 4C 8B 09 20 4A 5D
09A1:0B A0 01 E6 1F A5 20 C5 85
09A9:22 F0 09 A5 1F C9 10 F0 B5
09B1:09 4C 8F 0F A5 1F C5 21 34
09B9:90 D4 A2 10 A0 00 18 20 F3
09C1:F0 FF A2 00 BD 18 15 20 39
09C9:D2 FF E8 E0 CD D0 F5 A9 B7
09D1:20 20 D2 FF A6 1D A0 00 41
09D9:18 20 F0 FF A9 3E 20 D2 77
09E1:FF A9 00 85 D3 20 E4 FF 9F
09E9:C9 00 F0 F9 A2 00 DD 07 76
09F1:0A F0 07 E8 E0 0D 00 F6 78
09F9:F0 D5 8A 0A AA BD 11 0A 64
0A01:48 BD 10 0A 48 60 20 91 E0
0A09:11 2B 43 2D 4D 41 85 3A 60
0A11:0A 21 0A 2B 0A 06 0B 80 65
0A19:0A 15 0B 79 0A 2C 08 51 D2
0A21:0A C6 1D 10 AA A9 00 85 12
0A29:1D F0 A4 A6 1D E6 1D A5 6B
0A31:1D C5 1F D0 9A 86 1D 4C AB
0A39:D0 09 A5 22 0A 0A 0A 65
0A41:18 65 1D 20 26 0B A0 01 FF
0A49:B1 03 49 01 91 03 4C 69 CA
0A51:09 A9 00 85 03 A9 1B 85 27
0A59:04 A0 01 B1 03 10 04 49 7C
0A61:01 91 03 18 A5 03 69 20 68
0A69:85 03 90 EF 88 B1 03 F0 14
0A71:05 C8 E6 04 D0 E5 4C 69 77
0A79:09 A9 FF 85 26 4C 85 0A 4C
0A81:A9 00 85 26 A9 00 85 23 F8
0A89:A9 1B 85 24 A0 01 B1 23 BB
0A91:C9 FE F0 14 18 A5 23 69 B0
0A99:20 85 23 D0 EF A0 00 B1 44
0AA1:23 F0 60 E6 24 4C 8D 0A 75
0AA9:A5 23 85 03 A5 24 85 04 07
0AB1:A5 25 85 08 A9 20 85 07 72
0AB9:20 CB 0D 20 96 0B AD D6 87
0AC1:12 CD D7 12 D0 0A 20 8B E8
0AC9:11 20 E4 FF C9 0D D0 F9 29
0AD1:20 BA 0B 24 26 10 BD A2 D7
0AD9:00 BD 17 0F 20 D2 FF E8 66
0AE1:E0 66 D0 F5 A5 23 85 03 41
0AE9:A5 24 85 04 20 4A 0B 20 2B
0AF1:8B 11 20 E4 FF C9 4E F0 17
0AF9:9B C9 57 D0 F5 20 37 0C F0
0B01:4C D8 0A 4C 64 09 A5 22 E2
0B09:C5 20 F0 16 E6 22 A9 00 9C
0B11:85 1D 4C 64 09 A5 22 F0 15
0B19:09 C6 2C A9 00 85 1D 4C E0
0B21:64 09 4C D0 09 AA E8 A9 B0
0B29:00 85 03 A9 1B 85 04 A0 33
0B31:01 B1 03 10 04 CA D0 01 83
0B39:60 18 A5 03 69 20 85 03 44
0B41:A5 04 69 00 85 04 4C 32 5F

```

```

0B49:0B A9 20 20 D2 FF A0 01 2E
0B51:B1 03 C9 FE D0 05 A9 12 2A
0B59:20 D2 FF A0 05 B1 03 C9 FC
0B61:A0 F0 0B 20 D2 FF C0 15 94
0B69:F0 04 C8 4C 5E 0B A2 14 4F
0B71:A9 20 20 D2 FF E4 D3 D0 A1
0B79:F9 A0 1E B1 03 AA C8 B1 99
0B81:03 20 8E 12 A2 19 A9 20 01
0B89:20 D2 FF E4 D3 D0 F9 A9 32
0B91:0D 20 D2 FF 60 AD D6 12 0A
0B99:CD D7 12 F0 10 A2 00 BD A6
0BA1:0C 14 20 D2 FF E8 E0 93 EC
0BA9:D0 F5 60 A2 00 BD 0C 14 FE
0BB1:20 D2 FF E8 E0 69 D0 F5 5F
0BB9:60 AD D7 12 8D D5 12 A5 15
0BC1:03 85 19 A5 04 85 1A A0 43
0BC9:03 B1 03 8D 7F 19 C8 B1 AA
0BD1:03 8D 80 19 A5 08 85 16 DC
0BD9:A9 0F A2 08 A8 20 BA FF 98
0BE1:A9 00 20 BD FF 20 EE 11 1C
0BE9:20 D8 11 20 20 12 90 0B 37
0BF1:20 47 12 20 28 12 68 68 F0
0BF9:4C B9 0A 20 6A 12 20 E4 A8
0C01:FF 85 63 20 E4 FF 85 64 7F
0C09:20 CC FF A9 0F 20 C3 FF 7F
0C11:A5 63 C5 61 D0 06 A5 64 F1
0C19:C5 62 F0 13 A2 00 BD E5 72
0C21:15 20 D2 FF E8 E0 16 D0 ED
0C29:F5 20 28 12 4C D9 0B 20 6A
0C31:6D 16 A5 08 85 15 A5 15 9B
0C39:85 08 AD D6 12 8D D5 12 BD
0C41:24 26 30 05 CD D7 12 D0 0E
0C49:2C A2 00 BD DC 12 20 D2 3E
0C51:FF E8 E0 41 D0 F5 20 CD 40
0C59:11 A5 19 85 03 A5 1A 85 47
0C61:04 20 4A 0B 20 8B 11 20 EE
0C69:E4 FF C9 01 41 D0 03 4C 2D 99
0C71:08 C9 0D D0 F2 20 ED 0F B1
0C79:D0 13 A2 00 BD 00 0F 20 3F
0C81:D2 FF E8 E0 17 D0 F5 20 36
0C89:28 12 4C 76 0C A9 12 8D E3
0C91:7F 19 A9 00 8D 80 19 A5 2B
0C99:08 85 17 20 6D 16 A4 17 20
0CA1:C8 84 04 A9 00 85 03 A0 17
0CA9:02 B1 19 D1 03 D0 0F A0 89
0CB1:05 B1 19 D1 03 D0 07 C8 2B
0CB9:C0 15 F0 16 D0 F3 18 A9 27
0CC1:20 65 03 85 03 D0 E0 A0 B9
0CC9:00 B1 03 F0 18 E6 04 4C 6E
0CD1:A8 0C A2 00 BD 08 16 20 EF
0CD9:D2 FF E8 E0 13 D0 F5 20 6E
0CE1:28 12 4C 76 0C A4 17 C8 6D
0CE9:84 04 A9 00 85 03 A0 02 F5
0CF1:B1 03 F0 56 98 18 69 20 3F
0CF9:A8 90 F5 A0 00 B1 03 F0 11
0D01:05 E6 04 4C EF 0C E6 04 1E
0D09:A9 00 88 A8 91 03 C8 D0 FB FE
0D11:C8 A9 FF 91 03 A5 04 85 4F
0D19:18 A5 17 85 04 A9 00 85 30
0D21:03 A2 01 A0 00 A9 12 91 EB
0D29:03 85 11 C8 BD 52 16 91 C9
0D31:03 85 12 E6 04 E8 A5 04 F1
0D39:C5 18 D0 E7 20 9F 10 A5 1A
0D41:18 85 04 A9 00 85 03 4C 4C
0D49:EF 0C 88 88 98 18 65 03 EA
0D51:85 03 85 1B A9 00 65 04 6D
0D59:85 04 85 1C A5 19 85 05 4B
0D61:A5 1A 85 06 A0 02 B1 05 5B
0D69:91 03 C8 C0 20 D0 F7 A5 0C
0D71:17 85 08 20 27 10 A5 12 52
0D79:85 0F A5 11 85 10 A9 00 9F
0D81:85 05 A5 16 85 06 A0 00 3B
0D89:B1 05 F0 12 20 E8 10 A0 62
0D91:00 A5 11 91 05 C8 A5 12 F8
0D99:91 05 E6 06 D0 E8 A5 1C 8C
0DA1:85 06 A5 1B 85 05 A0 03 EA
0DA9:A5 10 91 05 C8 A5 0F 91 A9
0DB1:05 20 65 16 A5 16 85 08 FC
0DB9:A9 00 85 07 A5 10 8D 7F D1
0DC1:19 A5 0F 8D 80 19 20 65 9A
0DC9:16 60 A9 0F A8 A2 08 20 2D
0DD1:BA FF A9 00 20 BD FF 20 96
0DD9:EE 11 A2 0F 20 C9 FF A9 C6
0DE1:5E 20 D2 FF 20 C3 FF A9 6B
0DE9:0F 20 C3 FF 60 A2 00 BD 57

```

0DF1:4B 0E 20 D2 FF E8 E0 6E 3A  
0DF9:D0 F5 20 E4 FF C9 0D D0 5E  
0E01:F9 A9 0F A8 A2 08 20 BA 21  
0E09:FF A9 0F 20 BD FF 20 EE AE  
0E11:11 A2 0F 20 C9 FF A2 00 D5  
0E19:BD 43 0E 20 D2 FF E8 E0 F1  
0E21:08 D0 F5 20 CC FF A9 0F FE  
0E29:20 C3 FF A2 00 BD B9 0E E8  
0E31:20 D2 FF E8 E0 47 D0 F5 5C  
0E39:20 E4 FF C9 0D D0 F9 4C 27  
0E41:2D 08 4D 2D 57 77 00 02 0D  
0E49:29 49 93 0D 0D 20 20 20 D8  
0E51:20 20 20 54 55 52 4E 20 7F  
0E59:4F 46 46 20 41 4C 4C 20 6D  
0E61:44 52 49 56 45 53 20 45 BF  
0E69:58 43 45 50 54 20 54 48 44  
0E71:45 0D 20 20 20 20 44 7F  
0E79:52 49 56 45 20 54 4F 20 41  
0E81:42 45 20 43 48 41 4E 47 73  
0E89:45 44 20 46 52 4F 4D 20 4C  
0E91:38 20 54 4F 20 39 2E 0D A0  
0E99:0D 20 20 20 20 20 20 2C  
0EA1:20 20 20 20 20 52 45 47  
0EA9:54 55 52 4E 20 57 48 45 A8  
0EB1:4E 20 52 45 41 44 59 0D 76  
0EB9:93 0D 0D 20 20 20 20 68  
0EC1:20 20 54 55 52 4E 20 4F 31  
0EC9:4E 20 54 48 45 20 4F 54 C1  
0ED1:48 45 52 20 44 52 49 56 04  
0ED9:45 20 4E 4F 57 0D 20 20 AE  
0EE1:20 20 20 20 20 20 50 2E  
0EE9:55 53 48 20 52 45 54 55 36  
0EF1:52 4E 20 57 48 45 4E 20 58  
0EF9:52 45 41 44 59 2E 0D A7  
0F01:57 52 49 54 45 20 50 52 6B  
0F09:4F 54 45 43 54 20 45 52 C0  
0F11:52 4F 52 0D 0D 03 0D 18  
0F19:0D 20 20 20 20 4D 55 4C F8  
0F21:54 49 20 43 4F 50 59 20 82  
0F29:2D 20 0D 0D 20 20 20 3A  
0F31:57 20 2D 20 57 52 49 54 95  
0F39:45 20 46 49 4C 45 20 41 58  
0F41:47 41 49 4E 2E 0D 20 20 67  
0F49:20 20 4E 20 20 41 44 FB  
0F51:56 41 4E 43 45 20 54 4F 8B  
0F59:20 4E 45 58 54 20 46 49 42  
0F61:4C 45 2E 0D 20 20 20 D6  
0F69:20 43 55 52 52 45 4E 54 D0  
0F71:20 46 49 4C 45 20 4E 41 A7  
0F79:4D 45 0D 0D A9 01 A2 EC 85  
0F81:A0 0F 20 BD FF A9 08 AE F8  
0F89:D6 12 A0 00 20 BA FF 20 B7  
0F91:EE 11 A5 90 D0 45 A2 08 12  
0F99:20 C6 FF 20 E4 FF 20 E4 C7  
0FA1:FF A9 0D 20 D2 FF 20 E4 89  
0FA9:FF A5 90 D0 2E 20 E4 FF 0C  
0FB1:20 E4 FF 8D 23 10 20 E4 70  
0FB9:FF AE 23 10 A4 90 D0 1B 0D  
0FC1:20 8E 12 A9 20 20 D2 FF 97  
0FC9:20 E4 FF C9 00 F0 D2 20 57  
0FD1:D2 FF 20 E1 FF F0 04 A5 EC  
0FD9:90 F0 ED A9 0D 20 D2 FF 63  
0FE1:20 C9 FF A9 08 20 C3 FF 26  
0FE9:4C 59 08 24 A9 08 AE D6 69  
0FF1:12 A0 0F 20 BA FF A9 06 54  
0FF9:A2 1C A0 10 20 BD FF 20 9D  
1001:EE 11 A2 08 20 C6 FF 20 ED  
1009:E4 FF 8D 22 10 20 CC FF 0A  
1011:A9 08 20 C3 FF AD 22 10 53  
1019:29 10 60 4D 2D 52 00 1C 81  
1021:01 00 00 4C 6B 11 A9 01 7A  
1029:85 13 A9 12 38 E5 13 85 2C  
1031:11 90 09 F0 07 20 DB 10 AE  
1039:B1 03 D0 14 A9 12 18 65 79  
1041:13 85 11 E6 13 C9 24 B0 95  
1049:DA 20 DB 10 B1 03 F0 DA B1  
1051:A9 00 85 12 20 5D 10 F0 9F  
1059:CA 4C 9F 10 20 DB 10 A6 1E  
1061:11 BD 7B 10 85 14 A5 12 C3  
1069:C5 14 B0 09 20 C1 10 D0 11  
1071:08 E6 12 D0 F1 A9 00 85 5A  
1079:12 60 00 15 15 15 15 48  
1081:15 15 15 15 15 15 15 A1  
1089:15 15 15 15 13 13 13 8B

1091:13 13 13 12 12 12 12 92  
1099:12 11 11 11 11 20 DB 23  
10A1:10 A5 12 4A 4A 4A 8C AF  
10A9:A5 12 29 07 AA BD D3 10 BA  
10B1:49 FF 31 03 91 03 A0 06  
10B9:B1 03 AA CA 8A 91 03 07 A6  
10C1:A5 12 4A 4A 4A 8C A5 53  
10C9:12 29 07 AA BD D3 10 31 57  
10D1:03 60 01 02 04 08 10 20 4C  
10D9:40 80 A5 11 0A 0A 85 03 86  
10E1:A5 17 85 04 A0 00 60 20 71  
10E9:DB 10 B1 03 F0 2D A5 12 FB  
10F1:18 69 0A 85 12 A6 11 BD 1D  
10F9:7B 10 85 14 A5 12 C5 14 E2  
1101:B0 0D 20 5D 10 0D 97 20 AB  
1109:5D 10 D0 92 4C 6B 11 A5 F8  
1111:12 38 E5 14 85 12 E6 12 9C  
1119:4C 03 11 A9 02 85 0E A5 C6  
1121:11 C9 12 90 23 E6 11 A5 06  
1129:11 C9 24 F0 13 20 DB 10 BA  
1131:B1 03 F0 F1 A9 00 85 12 94  
1139:20 5D 10 F0 E8 4C 9F 10 9B  
1141:C6 0E F0 26 A9 12 85 11 7C  
1149:C6 11 F0 13 20 DB 10 B1 A4  
1151:03 F0 F5 A9 00 85 12 20 E4  
1159:5D 10 F0 EC 4C 9F 10 C6 E2  
1161:0E F0 07 A9 12 85 11 4C 57  
1169:26 11 68 68 A2 00 BD A4 AB  
1171:14 20 D2 FF E8 0E 74 D0 84  
1179:F5 20 E4 FF C9 00 F0 F9 65  
1181:C9 0D D0 03 4C 76 0C 4C B6  
1189:2D 08 A9 0F 8D 18 D4 A9 8A  
1191:C3 8D 0E D4 A9 19 8D 0F E3  
1199:D4 A9 3C 8D 00 D4 A9 73 0B  
11A1:8D 01 D4 A9 0C 8D 05 D4 75  
11A9:A9 C9 8D 06 D4 A9 15 8D 2A  
11B1:04 D4 A9 60 AA A8 CA D0 A4  
11B9:FD 88 D0 FA A9 14 8D 04 83  
11C1:D4 A9 67 AA A8 CA D0 FD 60  
11C9:88 D0 FA 60 A2 1D A9 00 A6  
11D1:9D 00 D4 CA 10 FA 60 A2 D9  
11D9:0F 20 C9 FF A2 00 BD 85 DA  
11E1:12 20 D2 FF E8 0E 03 D0 11  
11E9:F5 20 CC FF 60 20 C0 FF AD  
11F1:B0 01 60 A2 00 BD 37 16 5E  
11F9:20 D2 FF E8 0E 1B D0 F5 7A  
1201:20 E4 FF C9 00 F0 F9 4C 0F  
1209:2D 08 A2 0F 20 C6 FF 20 47  
1211:E4 FF 85 65 20 E4 FF 85 C8  
1219:66 C9 30 D0 08 A5 65 C9 61  
1221:30 D0 02 18 60 38 60 A2 9A  
1229:00 BD 1B 16 20 D2 FF E8 B6  
1231:E0 1C D0 F5 20 8B 11 20 B7  
1239:E4 FF C9 0D D0 01 60 C9 EE  
1241:41 D0 F4 4C 2D 08 A2 00 6C  
1249:BD FF 15 20 D2 FF E8 0E 39  
1251:0D D0 F5 20 E4 FF 20 E4 3D  
1259:FF 20 D2 FF C9 0D D0 F6 FA  
1261:20 CC FF A9 0F 20 C3 FF E3  
1269:60 A2 0F 20 C9 FF A2 00 DD  
1271:BD 88 12 20 D2 FF E8 0E 24  
1279:06 D0 F5 20 CC FF A2 0F 50  
1281:20 C6 FF 60 49 30 3A 4D 3A  
1289:2D 52 00 00 02 85 0A 86 99  
1291:09 A2 09 86 B0 A0 B0 A5 4E  
1299:09 DD CA 12 A5 0A FD CB 51  
12A1:12 90 0C 85 0A A5 09 FD C3  
12A9:CA 12 85 09 C8 D0 E8 98 EC  
12B1:CA F0 0E C9 B0 F0 02 85 A8  
12B9:0B 24 B0 30 04 A5 0C F0 90  
12C1:05 29 7F 20 D2 FF CA 10 E0  
12C9:0C 60 01 00 0A 00 64 00 A5  
12D1:EC 03 10 27 08 08 08 08 18  
12D9:08 08 09 93 0D 0D 20 20 5B  
12E1:20 20 20 20 20 20 49 4E 86  
12E9:53 45 52 54 20 44 45 53 88  
12F1:54 49 4E 41 54 49 4F 4E 25  
12F9:20 44 49 53 4B 0D 20 20 8C  
1301:20 20 20 20 20 20 20 20 27  
1309:20 52 45 54 55 52 4E 20 72  
1311:57 48 45 4E 20 52 45 41 98  
1319:44 59 0D 0D 93 0D 0D 20 35  
1321:20 20 20 20 20 20 20 47  
1329:44 49 53 4B 20 52 41 50 FF  
1331:49 44 20 54 52 41 4E 53 DD

1339:49 54 20 0D 0D 20 20 20 37  
1341:20 43 4F 50 59 52 49 47 25  
1349:48 54 20 31 39 38 37 20 F8  
1351:43 4F 4D 50 55 54 45 21 43  
1359:20 50 55 42 2E 0D 20 52  
1361:20 20 20 20 20 20 20 87  
1369:20 53 45 4C 45 43 54 20 E1  
1371:43 4F 50 59 20 54 59 50 02  
1379:45 0D 0D 0D 20 31 2E 20 3A  
1381:2D 20 53 49 4E 47 4C 45 B2  
1389:20 44 52 49 56 45 20 43 FA  
1391:4F 50 59 2E 0D 20 32 2E FC  
1399:20 2D 20 54 57 4F 20 44 E0  
13A1:52 49 56 45 20 43 4F 50 5F  
13A9:59 2E 0D 0D 0D 0D 50 58 AF  
13B1:20 2D 20 20 45 08 49 54 0A  
13B9:20 54 4F 20 42 41 53 49 F7  
13C1:43 2E 0D 20 24 20 20 2D C7  
13C9:20 4A 49 52 45 43 54 4F 8E  
13D1:52 59 2E 0D 20 52 20 20 B8  
13D9:2D 20 43 48 41 4E 47 45 A2  
13E1:20 44 52 49 56 45 20 4E 5E  
13E9:55 4D 42 45 52 2E 0D 20 30  
13F1:54 20 20 2D 20 54 4F 47 59  
13F9:47 4C 45 20 43 55 52 52 E7  
1401:45 4E 54 20 44 52 49 56 40  
1409:45 2E 20 93 0D 0D 20 20 99  
1411:20 20 20 20 49 4E 53 45 C6  
1419:52 54 20 53 4F 55 52 43 70  
1421:45 20 44 49 53 4B 20 49 62  
1429:4E 20 44 52 49 56 45 20 7C  
1431:38 0D 20 20 20 54 48 45 E6  
1439:20 44 52 49 56 45 20 57 C0  
1441:49 54 48 20 54 48 45 20 9C  
1449:46 4C 41 53 48 49 4E 47 50  
1451:20 4C 49 47 48 54 0D 0D F4  
1459:20 20 20 20 20 20 20 81  
1461:20 20 20 20 52 45 54 55 4D  
1469:52 4E 20 54 4F 20 42 45 5C  
1471:47 49 4E 0D 0D 20 49 50  
1479:4E 53 45 52 54 20 54 48 7F  
1481:45 20 44 45 53 54 49 4E FD  
1489:41 54 49 4E 20 44 49 4A  
1491:53 4B 20 49 4E 20 44 52 9C  
1499:49 56 45 20 39 0D 55 30 7F  
14A1:3E 4D 40 93 0D 0D 20 20 78  
14A9:20 20 20 20 4E 4F 20 52 32  
14B1:4F 4F 4D 20 4F 4E 20 44 39  
14B9:49 53 4B 20 54 4F 20 53 3A  
14C1:41 56 45 20 46 49 4C 45 FF  
14C9:0D 20 20 20 50 55 53 48 4D  
14D1:20 52 45 54 55 52 4E 20 3D  
14D9:54 4F 20 54 52 59 20 4F D0  
14E1:4E 20 44 49 46 46 45 52 7E  
14E9:4E 54 20 44 49 53 4B 0D D1  
14F1:20 20 20 50 55 53 48 20 E3  
14F9:41 4E 59 20 4B 45 59 20 C5  
1501:54 4F 20 52 45 54 55 52 CA  
1509:4E 20 54 4F 20 4D 41 49 E3  
1511:4E 20 4D 45 4E 55 0D 20 6A  
1519:2D 2D 2D 2D 2D 2D 2D 43  
1521:2D 2D 2D 2D 2D 2D 2D 4B  
1529:2D 2D 2D 2D 2D 2D 2D 53  
1531:2D 2D 2D 2D 2D 2D 2D 5B  
1539:2D 2D 2D 2D 2D 2D 2D 16  
1541:53 50 41 43 45 20 20 54 C4  
1549:4F 47 47 4C 45 20 53 45 31  
1551:4C 45 43 54 49 4F 4E 0D D1  
1559:20 43 55 52 53 4F 52 20 D0  
1561:55 50 2F 44 4F 57 4E 20 09  
1569:20 4D 4F 56 45 53 20 43 41  
1571:55 52 53 4F 52 0D 20 41 82  
1579:20 20 52 45 54 55 52 5D  
1581:4E 20 54 4F 20 4D 41 49 5C  
1589:4E 20 4D 45 4E 55 0D 20 E2  
1591:43 20 20 20 43 4F 50 59 BC  
1599:20 53 45 4C 45 43 54 4F 45  
15A1:4E 53 0D 20 4D 20 20 B6  
15A9:4D 41 4B 45 20 4D 55 4C B5  
15B1:54 49 50 4C 45 20 43 4F A7  
15B9:50 49 45 53 0D 20 2B 2F AA  
15C1:2D 20 43 48 41 4E 47 45 8E  
15C9:20 50 41 47 45 0D 20 46 99  
15D1:31 20 20 54 4F 47 47 4C 58  
15D9:45 20 41 4C 4C 20 46 49 54



15E1:4C 45 53 0D 0D 57 52 4F 7B  
 15E9:4E 47 20 44 49 53 4B 20 A3  
 15F1:49 4E 20 44 52 49 56 45 46  
 15F9:2E 0D 0D 44 49 53 4B 20 B2  
 1601:45 52 52 4F 52 0D 3E 0D F3  
 1609:46 49 4C 45 20 45 58 49 9B  
 1611:53 54 53 20 45 52 52 4F CF  
 1619:52 0D 0D 52 45 54 20 2D 61  
 1621:20 43 4F 4E 54 49 4E 55 B6  
 1629:45 0D 41 20 20 20 2D 0B 61  
 1631:41 42 4F 52 54 0D 93 0D AB  
 1639:0D 44 45 56 49 43 45 20 0D  
 1641:45 4F 54 20 50 52 45 53 9E  
 1649:4E 4E 54 20 45 52 52 4F 9F  
 1651:52 00 01 04 07 0A 0D 10 91  
 1659:02 05 08 0B 0E 11 03 0E 3A  
 1661:09 0C 0F 12 A9 57 8D EE CC  
 1669:17 4C 72 16 A9 52 8D EE 84  
 1671:17 A9 0F A8 AE D5 12 20 11  
 1679:BA FF A9 00 20 BD FF 20 50  
 1681:EE 11 20 D8 11 20 0B 12 2C  
 1689:90 09 20 47 12 20 28 12 2C  
 1691:4C 72 16 20 CC FF AD 11 18  
 1699:0D 8D 6B 17 AD 0E DC 8D 5D  
 16A1:70 17 A9 00 8D 11 D0 8D E0  
 16A9:0E DC A9 FA 85 03 A9 17 9B  
 16B1:85 04 A9 00 85 05 A9 04 0E  
 16B9:85 06 A2 0F 20 C9 FF 20 B7  
 16C1:EF 17 A9 57 20 D2 FF A5 48  
 16C9:05 20 D2 FF A5 06 20 D2 33  
 16D1:FF A9 1E 20 D2 FF A0 00 06  
 16D9:B1 03 20 D2 FF C8 C0 1E 93  
 16E1:D0 F6 20 CC FF 18 A5 03 B3  
 16E9:69 1E 85 03 A5 04 69 00 43  
 16F1:85 04 A5 05 18 69 1E 85 0F  
 16F9:05 A5 06 69 00 85 06 A5 31  
 1701:05 C9 88 A5 06 E9 05 90 02  
 1709:B1 A2 0F 20 C9 FF 20 E2 1B  
 1711:17 A9 45 20 D2 FF AD EE C0  
 1719:17 C9 57 F0 5D A9 85 20 FB  
 1721:D2 FF A9 04 20 D2 FF 78 F2  
 1729:20 CC FF 78 A9 07 8D 00 A6  
 1731:DD 2C 00 DD 30 FB A0 00 E9  
 1739:A2 04 2C 00 DD 10 FB 48 AE  
 1741:68 48 68 48 68 48 68 AD 2A  
 1749:00 DD 0A 26 FF 0A 26 FF 07  
 1751:EA EA EA EA CA D0 F0 A5 DC  
 1759:FF 91 07 C8 D0 DA B1 07 B5  
 1761:F0 05 E6 08 4C 32 17 E6 E6  
 1769:08 A9 00 8D 11 D0 A9 00 FD  
 1771:8D 0E DC 58 A9 0F 20 C3 98  
 1779:FF 60 A9 A4 20 D2 FF A9 35  
 1781:04 20 D2 FF 20 CC FF 78 C0  
 1789:A9 07 8D 00 DD A5 08 8D 23  
 1791:9F 17 2C 00 DD 30 FB A9 2C  
 1799:00 8D 9E 17 AD 00 1A 85 97  
 17A1:FF A2 04 2C 00 DD 10 FB 4F  
 17A9:A9 00 06 FF 2A 06 FF 2A 01  
 17B1:A8 B9 EA 17 8D 00 DD CA 64  
 17B9:D0 EE 48 68 48 68 EA A9 FE  
 17C1:07 8D 00 DD EE 9E 17 D0 A5  
 17C9:D3 A0 00 B1 07 F0 05 E6 12  
 17D1:08 4C 8E 17 E6 08 AD 6B 78  
 17D9:17 8D 11 D0 AD 70 17 8D 11  
 17E1:0E DC A9 0F 20 C3 FF 58 DC  
 17E9:00 07 17 27 37 00 A9 4D B9  
 17F1:20 D2 FF A9 2D 20 D2 FF 0F  
 17F9:60 AD 00 1C 49 08 8D 00 0B  
 1801:1C A9 03 85 31 A5 22 C5 8C  
 1809:08 D0 68 2C 83 04 10 03 90  
 1811:4C C8 04 20 0A F5 50 FE E3  
 1819:B8 AD 01 1C 91 30 C8 D0 A2  
 1821:F5 A0 BA 50 FE B8 AD 01 08  
 1829:1C 99 00 01 C8 D0 F4 20 71  
 1831:E0 F8 AD 01 03 85 09 AD C3  
 1839:00 03 85 08 AD 00 03 85 54  
 1841:21 A2 04 A9 00 8D 00 18 14  
 1849:A9 00 06 21 2A 06 21 2A F6  
 1851:A8 B9 7F 04 8D 00 18 CA DB  
 1859:D0 EE 48 68 48 68 48 68 1A  
 1861:A9 02 8D 00 18 EE 44 04 A1  
 1869:D0 D2 A5 08 D0 8B A9 01 F4  
 1871:4C 69 F9 A9 00 4C 69 F9 F9  
 1879:0A 02 08 00 00 00 A9 02 85  
 1881:8D 00 18 A9 00 8D 83 04 57

1889:AD 85 05 85 08 AD 86 05 F3  
 1891:85 09 A9 E0 85 01 A5 01 86  
 1899:30 FC F0 F6 60 A9 02 8D E9  
 18A1:00 18 A9 FF 8D 83 04 A9 39  
 18A9:00 8D 84 04 AD 85 05 85 21  
 18B1:08 AD 86 05 85 09 A9 E0 F6  
 18B9:85 01 A5 01 30 FC F0 F6 FF  
 18C1:60 2C 84 04 10 75 20 E9 7E  
 18C9:F5 85 3A 20 8F F7 20 10 4C  
 18D1:F5 A2 09 50 FE B8 CA D0 0D  
 18D9:FA A9 FF 8D 03 1C AD 0C BA  
 18E1:1C 29 1F 09 C0 8D 0C 1C 4F  
 18E9:A9 FF A2 05 8D 01 1C B8 F4  
 18F1:50 FE B8 CA D0 FA 00 BB 3D  
 18F9:B9 00 01 50 FE B8 8D 01 23  
 1901:1C C8 D0 F4 B1 30 50 FE CA  
 1909:B8 8D 01 1C C8 D0 F5 50 A2  
 1911:FE AD 0C 1C 09 E0 8D 0C 64  
 1919:1C A9 00 8D 03 1C A9 00 78  
 1921:8D 84 04 AD 86 05 85 09 F2  
 1929:AD 85 05 85 08 F0 07 C5 64  
 1931:22 F0 08 4C 7A 04 A9 01 AE  
 1939:4C 69 F9 A2 04 A9 00 8D A9  
 1941:00 18 48 68 48 68 EA EA AD  
 1949:48 68 48 68 AD 00 18 4A 31  
 1951:26 21 4A 4A 26 21 48 68 7B  
 1959:CA D0 F1 A9 02 8D 00 18 5C  
 1961:A5 21 8D 00 03 EE 6A 05 0E  
 1969:D0 D1 A9 FF 8D 84 04 AD E1  
 1971:00 83 0D 85 05 AD 01 03 52  
 1979:8D 86 05 4C 00 04 11 00 AB  
 1981:00 00 00 00 00 00 00 B3

**BEFORE TYPING . . .**  
 Before typing in programs, please refer to "How To Type In COMPUTE!'s GAZETTE Programs," elsewhere in this issue.

## Animal Match

*See instructions in article on page 48 before typing in.*

C000:4C 2A C1 00 08 E2 5A 00 F1  
 C008:23 5B 08 00 00 00 0E 05 14  
 C010:02 02 01 01 01 02 00 01 54  
 C018:0A 0A 00 00 80 0D 4D C0  
 C020:52 16 1B C9 30 90 5A C9 92  
 C028:5B B0 56 C9 41 B0 07 C9 8F  
 C030:3A 90 03 4C 81 C0 A0 00 68  
 C038:8C 13 C0 8D 06 C0 C9 41 BD  
 C040:90 03 38 E9 07 38 E9 30 8D  
 C048:8D 08 C0 AB BE AC C0 B9 19  
 C050:D0 C0 AB 18 20 F0 FF AD 73  
 C058:15 C0 8D 86 02 A0 00 AD EE  
 C060:16 C0 F0 0C B9 9B C0 20 D9  
 C068:D2 FF C8 C0 11 D0 F5 60 90  
 C070:B9 87 C0 20 D2 FF C8 C0 B3  
 C078:14 D0 F5 AD 06 C0 20 D2 18  
 C080:FF A0 01 8C 13 C0 60 D5 45  
 C088:C0 C9 11 9D 9D 9D DD 20 18  
 C090:DD 11 9D 9D 9D CA C0 CB 38  
 C098:91 9D 9D 20 20 11 9D 41  
 C0A0:9D 9D 20 20 11 9D 9D 7C  
 C0A8:9D 20 20 20 0D 0D 0D CA  
 C0B0:0D 0D 0D 0D 13 16 47  
 C0B8:16 13 10 13 13 10 13 55  
 C0C0:13 13 16 16 10 10 10 A5  
 C0C8:13 10 10 16 10 16 10 4A  
 C0D0:1F 04 07 0A 0D 10 13 16 49  
 C0D8:19 1C 06 14 0E 0C 0B 0F B5  
 C0E0:12 15 1A 18 1B 1E 1A 17 12  
 C0E8:1D 20 05 0E 09 11 17 11 4E  
 C0F0:08 0B 14 08 A9 93 20 D2 EA  
 C0F8:FF 60 A9 30 8D 09 C0 AD 8A

C100:09 C0 20 23 C0 EE 09 C0 03  
 C108:AD 09 C0 C9 5B D0 F0 60 B9  
 C110:A0 18 A9 00 99 00 D4 88 1E  
 C118:D0 FA A9 0F 8D 18 D4 A9 09  
 C120:80 8D 0C D4 A9 F0 8D 0D 4F  
 C128:D4 60 20 F4 C0 20 10 C1 E9  
 C130:A9 8E 20 D2 FF A9 08 20 34  
 C138:D2 FF A9 00 8D 21 D0 A9 96  
 C140:0B 8D 20 D0 A0 00 A9 05 1B  
 C148:8D 08 D4 A9 21 8D 0B D4 F3  
 C150:18 A2 02 A0 0E 20 F0 FF A5  
 C158:A0 00 8C 16 C0 B9 94 C1 F6  
 C160:F0 07 20 D2 FF C8 4C 5D 68  
 C168:C1 20 E4 FF C9 31 D0 08 2E  
 C170:A9 01 8D 12 C0 4C E2 C3 9C  
 C178:C9 32 D0 08 A9 00 8D 12 82  
 C180:C0 4C E2 C3 C9 33 D0 06 D2  
 C188:20 10 C1 4C 86 C3 20 F5 17  
 C190:C1 4C 69 C1 9E 41 4E 49 31  
 C198:4D 41 4C 20 4D 41 54 43 F9  
 C1A0:48 11 11 D0 9A 20 20 50 65  
 C1A8:52 45 53 53 3A 0D 0D 96 FC  
 C1B0:20 20 20 31 20 46 4F 38  
 C1B8:52 20 4B 45 59 53 20 4F D2  
 C1C0:4E 4C 59 0D 0D 99 20 20 A9  
 C1C8:20 20 32 20 46 4F 52 20 E0  
 C1D0:4B 45 59 53 20 41 4E 44 92  
 C1D8:20 53 48 41 50 45 53 0D A9  
 C1E0:0D 97 20 20 20 20 33 20 DE  
 C1E8:54 4F 20 45 58 49 54 20 73  
 C1F0:47 41 4D 45 00 AC 10 C0 F9  
 C1F8:C0 08 D0 02 A0 00 B9 1A AB  
 C200:C2 8D 18 D4 B9 12 C2 8D C3  
 C208:15 C0 C8 8C 10 C0 20 FA E8  
 C210:C0 60 00 02 08 07 05 06 9A  
 C218:04 00 01 03 05 07 09 06 4C  
 C220:04 02 A9 11 8D 0B D4 18 C8  
 C228:AD 0A C0 69 08 8D 0A C0 01  
 C230:8D 07 D4 D0 17 EE 0B C0 31  
 C238:AD 0B C0 8D 08 D4 C9 64 D3  
 C240:D0 0A A9 10 8D 0B D4 A9 D2  
 C248:00 8D 18 C0 60 A9 81 8D 7A  
 C250:12 D4 A9 0A 8D 0F D4 60 9C  
 C258:A2 23 A9 00 9D E8 C6 CA 16  
 C260:10 FA 60 20 58 C2 A2 12 DF  
 C268:A9 80 8D 1C C0 AD 1B D4 1E  
 C270:C9 24 B0 F9 AB B9 E8 C6 5E  
 C278:D0 F3 8A 99 E8 C6 AD 1C 28  
 C280:C0 F0 08 A9 00 8D 1C C0 6D  
 C288:4C 6D C2 A9 80 8D 1C C0 B5  
 C290:CA D0 DA 60 A9 0D 8D F8 A6  
 C298:07 A9 0E 8D F9 07 A9 0F F4  
 C2A0:8D FA 07 AD 14 C0 20 7C C7  
 C2A8:C3 AC 14 C0 B9 1D C0 20 AD  
 C2B0:7A CB 20 3F C5 AC 14 C0 28  
 C2B8:B9 21 C0 AB B9 D0 C0 8D 26  
 C2C0:04 C0 B9 AC C0 8D 05 C0 81  
 C2C8:20 47 C3 AD 14 C0 0A A8 E3  
 C2D0:AD 04 C0 99 00 D0 C8 AD 62  
 C2D8:05 C0 99 00 D0 AD C3 C0 48  
 C2E0:F0 0B AC 14 C0 C8 98 0D DF  
 C2E8:10 D0 8D 10 D0 AE 14 C0 87  
 C2F8:EA 8A 00 15 D0 8D 15 D0 38  
 C2F8:AC 14 C0 B9 1D C0 AB 88 53  
 C300:B9 22 C6 8D 0E C0 AC 14 7F  
 C308:C0 99 27 D0 60 18 A2 05 F5  
 C310:A0 03 20 F0 FF AD 0E C0 4F  
 C318:8D 86 02 AD 14 C0 D0 06 6E  
 C320:18 A2 08 20 F0 FF AC 14 54  
 C328:C0 B9 1D C0 AB C0 01 F0 69  
 C330:07 18 69 09 88 4C 2D C3 92  
 C338:A8 A2 0A 88 B9 34 C6 20 D2  
 C340:D2 FF C8 CA D0 F6 60 AD C7  
 C348:05 C0 0A 0A 0A 8D 05 C0 B5  
 C350:18 AD 05 C0 69 32 8D 05 30  
 C358:C0 A0 03 A9 00 8D 03 C0 60  
 C360:18 2E 04 C0 2E 03 C0 88 93  
 C368:D0 F6 18 AD 04 C0 69 18 02  
 C370:8D 04 C0 AD 03 C0 69 00 A0  
 C378:8D 03 C0 60 A2 03 86 FC D0  
 C380:A2 40 86 FB AA E0 00 F0 C3  
 C388:0B CA 18 A5 FB 69 40 85 31  
 C390:FB 4C 85 C3 60 A9 06 8D 59  
 C398:86 02 18 A2 0B A0 00 20 0C  
 C3A0:F0 FF A0 28 A9 A4 20 D2 2A

C3A8:FF	88	D0	FA	18	A2	03	A0	0E	C650:20	20	20	20	20	44	45	DD	C8F8:00	00	00	00	00	00	00	00	8A		
C3B0:12	20	F0	FF	A0	00	B9	C2	A2	C658:52	20	20	20	20	20	5A	45	98	C900:00	00	00	00	00	00	00	93		
C3B8:C3	20	D2	FF	C8	C0	06	D0	AA	C660:42	52	41	20	20	20	20	20	AF	C908:00	00	00	00	00	00	00	9B		
C3C0:F5	60	1E	43	59	43	4C	45	09	C668:4C	49	5A	41	52	44	20	D1	C910:01	C0	00	07	60	00	01	F8	C2		
C3C8:18	A2	05	A0	14	20	F0	FF	B2	C670:20	45	4C	45	50	48	41	4E	B1	C918:00	00	EE	00	00	EF	00	49		
C3D0:AE	11	C0	E8	8E	11	C0	A9	7E	C678:54	20	20	53	51	55	49	52	36	C920:73	80	00	7C	CE	00	1F	78	82	
C3D8:0A	8D	86	02	A9	00	20	CD	15	C680:52	45	4C	20	47	4F	4C	44	68	C928:00	09	00	00	09	00	00	1B	61	
C3E0:BD	60	A9	0D	8D	F8	07	A9	6D	C688:46	49	4E	43	48	20	20	20	AC	C930:00	00	00	00	00	00	00	00	C3	
C3E8:0E	8D	F9	07	A9	0F	8D	FA	2A	C690:20	43	52	41	42	20	20	20	50	C938:00	00	00	00	00	00	00	00	CB	
C3F0:07	20	4D	C2	20	63	C2	20	0E	C698:50	4F	4C	41	52	20	42	45	9C	C940:00	00	00	00	00	00	00	00	D3	
C3F8:F4	C0	A9	FF	8D	11	C0	20	B2	C6A0:41	52	20	47	49	52	41	46	38	C948:00	00	00	00	01	81	80	03	ED	
C400:10	C1	20	C8	C3	20	95	C3	20	C6A8:46	45	20	20	20	20	42	4C	55	A8	C950:00	C0	06	C3	E0	07	00	E0	15
C408:A9	0E	8D	15	C0	20	FA	C0	2A	C6B0:45	20	4A	41	59	20	20	53	25	C958:0E	66	70	1C	24	38	4E	7E	79	
C410:A9	05	8D	0F	C0	A9	12	8D	B0	C6B8:54	41	52	46	49	53	48	20	B7	C960:72	C5	FF	A3	63	FF	C6	3D	BE	
C418:07	C0	A9	01	8D	14	C0	8D	66	C6C0:20	20	53	50	49	44	45	52	0E	C968:FF	BC	82	FF	41	7D	00	BE	3A	
C420:17	C0	A9	46	8D	05	D0	A9	CA	C6C8:20	20	20	20	20	20	42	41	BB	C970:03	00	C0	06	00	60	07	00	8D	
C428:00	8D	04	D0	8D	11	C0	A9	7E	C6D0:54	20	20	20	20	20	20	46	9E	C978:E0	00	00	00	00	00	00	00	7C	
C430:04	0D	10	D0	8D	10	D0	A9	06	C6D8:52	4F	47	20	20	20	20	4C	5C	C980:00	00	00	00	00	00	00	00	14	
C438:04	8D	1D	D0	8D	17	D0	A9	EB	C6E0:41	44	59	42	55	47	20	20	97	C988:00	00	00	00	00	00	00	00	1C	
C440:64	8D	19	C0	A9	02	20	7C	A0	C6E8:00	00	00	00	00	00	00	00	76	C990:00	00	00	00	00	00	00	00	24	
C448:C3	AD	17	C0	20	7A	CB	20	B0	C6F0:00	00	00	00	00	00	00	00	7E	C998:3F	70	3F	FF	FC	FF	FB	FB	B3	
C450:3F	C5	AC	17	C0	88	B9	22	AF	C6F8:00	00	00	00	00	00	00	00	86	C9A0:FF	FF	FE	FF	FF	80	7F	DE	F3	
C458:C6	8D	29	D0	A9	04	0D	15	67	C700:00	00	00	00	00	00	00	00	8F	C9A8:00	7C	1E	00	3B	1D	80	3C	AA	
C460:D0	8D	15	D0	AD	19	C0	8D	46	C708:00	00	00	00	00	00	00	00	97	C9B0:1E	00	00	00	00	00	00	00	53	
C468:1A	C0	A9	05	8D	1B	C0	18	27	C710:00	00	00	00	00	00	00	00	9F	C9B8:00	00	00	00	00	00	00	00	4C	
C470:A0	1B	A2	09	20	F0	FF	AD	68	C718:07	F0	00	1F	FC	00	3F	FE	BE	C9C0:00	0E	00	00	1E	00	00	36	FE	
C478:29	D0	8D	86	02	AD	17	C0	9A	C720:00	7F	FF	00	7C	7F	18	FB	9D	C9C8:00	00	07	00	00	03	00	00	49	
C480:A8	20	2D	C3	20	E4	FF	C9	A6	C728:BF	B0	F7	DE	E6	F6	DD	F8	78	C9D0:03	80	00	01	C0	00	01	E0	FE	
C488:85	D0	03	4C	DC	C4	F0	08	12	C730:FF	DB	F8	7F	B7	F0	1F	B7	42	C9D8:00	00	F0	00	00	FF	00	00	8A	
C490:AE	0C	C0	D0	03	20	4B	C5	8E	C738:FC	00	07	80	00	00	00	00	2F	C9E0:7B	F0	00	3E	D8	00	3F	F0	88	
C498:AD	18	C0	F0	03	20	22	C2	C5	C740:00	00	00	00	00	00	00	00	CF	C9E8:00	3C	F8	00	38	38	00	28	75	
C4A0:AD	07	C0	F0	31	AD	C0	C0	03	C748:00	00	00	00	00	00	00	03	DD	C9F0:18	00	28	28	00	28	28	00	09	
C4A8:F0	03	20	14	C6	20	0B	C6	44	C750:C0	70	C3	0E	FC	66	3F	FF	B5	C9F8:28	28	00	68	68	00	18	18	BC	
C4B0:AD	1A	C0	D0	CF	A9	FB	2D	07	C758:18	FF	DE	DB	FB	E7	7E	E7	12	CA00:00	00	00	00	00	00	00	00	95	
C4B8:15	D0	8D	15	D0	AC	17	C0	2C	C760:77	BD	EE	1F	FF	F8	0F	7E	6B	CA08:00	00	00	E0	00	00	78	00	9C	
C4C0:C8	8C	17	C0	C0	13	F0	03	F7	C768:F0	03	E7	C0	1F	FF	F8	3D	62	CA10:00	6F	00	00	B8	00	03	B0	FD	
C4C8:4C	44	C4	20	C8	C3	A0	01	BB	C770:DB	BC	33	99	CC	1F	81	F8	FB	CA18:00	07	D0	00	1F	60	00	3F	43	
C4D0:8C	17	C0	4C	44	C4	20	FC	B5	C778:0F	00	F0	06	00	60	0C	00	A7	CA20:60	00	7C	C0	00	F3	80	07	59	
C4D8:C4	20	E4	C4	A9	00	8D	15	33	C780:30	00	00	00	00	00	00	00	28	CA28:FE	00	3F	CA	00	FF	09	00	E3	
C4E0:D0	4C	2A	C1	A9	00	8D	1B	CA	C788:00	00	00	00	00	00	00	00	18	CA30:F8	06	C0	60	00	00	00	00	E1	
C4E8:C0	A0	03	A9	FF	8D	1A	C0	21	C790:00	00	00	00	00	00	00	00	20	CA38:00	00	00	00	00	00	00	00	CD	
C4F0:20	0B	C6	AD	1A	C0	D0	F8	6F	C798:00	00	38	00	00	3E	00	C0	E8	CA40:00	00	00	00	00	00	00	06	E1	
C4F8:88	D0	F0	60	20	10	C1	A9	8D	C7A0:57	E0	F3	FF	FC	FF	D5	B7	DD	CA48:00	0E	00	00	1E	00	00	1C	6E	
C500:11	8D	0B	D4	A0	00	B9	2B	C9	C7A8:7A	FF	F7	FF	FF	B8	F1	FF	2C	CA50:00	00	3C	1E	00	3C	FC	03	3D	
C508:C5	8D	08	D4	C8	B9	2B	C5	71	C7B0:FE	C0	E0	C0	00	01	80	00	1D	CA58:FF	F8	1F	FF	E0	7F	FE	00	13	
C510:8D	07	D4	A9	1E	8D	1A	C0	75	C7B8:00	00	00	00	00	00	00	00	48	CA60:F0	7F	80	00	FF	E0	00	F3	D5	
C518:20	0B	C6	AD	1A	C0	D0	F8	98	C7C0:00	00	00	00	00	00	00	00	50	CA68:F8	03	E0	7C	03	C0	1C	07	79	
C520:C8	C0	14	D0	E1	A5	10	8D	23	C7C8:00	CA	60	00	51	40	00	31	D3	CA70:80	00	06	00	00	00	00	00	07	
C528:0B	D4	60	43	0F	32	3C	2A	92	C7D0:80	00	1B	00	00	6E	C0	00	3F	CA78:00	00	00	00	00	00	00	00	0E	
C530:3E	21	87	2A	3E	32	3C	43	2D	C7D8:1F	00	00	15	80	00	1F	80	0C	CA80:00	00	00	00	00	00	00	00	16	
C538:0F	54	7D	6A	79	86	1E	A0	19	C7E0:00	0E	C0	00	01	FF	E0	03	D8	CA88:00	00	00	00	00	00	00	7E	0B	
C540:00	B1	FD	91	FB	C8	C0	3F	D4	C7E8:FF	FC	03	FF	FE	01	FF	FB	10	CA90:18	FF	18	0C	FF	30	0C	FF	CE	
C548:D0	F7	60	A2	01	8E	16	C0	9F	C7F0:00	F8	78	01	60	1C	01	40	93	CA98:30	0C	7E	30	F6	18	66	3B	B7	
C550:20	23	C0	AD	13	C0	F0	03	28	C7F8:6C	02	40	C8	06	40	18	00	35	CAA0:7E	DC	0F	7E	F0	07	7E	E0	F7	
C558:4C	F9	C5	AD	14	C0	D0	0B	6C	C800:C0	00	00	00	00	00	00	00	F1	CAA8:1C	99	38	01	BD	80	03	24	E3	
C560:AD	20	C0	CD	06	C0	D0	03	97	C808:00	00	00	00	00	00	00	00	99	CAB0:C0	06	00	60	00	00	00	00	2E	
C568:4C	F9	C5	AC	08	C0	B9	E8	B8	C810:00	00	00	00	00	00	08	00	B1	CAB8:00	00	00	00	00	00	00	00	4E	
C570:C6	D0	03	4C	F9	C5	AC	14	0D	C818:00	10	00	00	38	00	00	7C	EB	CAC0:00	00	00	00	00	00	00	00	56	
C578:C0	99	1D	C0	AD	06	C0	99	1B	C820:00	01	B6	0E	DB	7F	6D	B6	18	CAC8:00	00	00	00	00	00	00	00	5E	
C580:1F	C0	AD	08	C0	99	21	C0	71	C828:E7	DB	6D	C0	DB	6D	40	F6	6A	CAD0:66	00	1C	3C	38	37	3C	EC	E4	
C588:20	94	C2	20	D0	C3	CE	14	CC	C830:FB	80	AC	06	80	32	01	80	25	CAD8:61	C3	86	DA	7E	5B	DB	7E	26	
C590:C0	F0	66	A9	07	8D	0C	C0	67	C838:33	04	C0	31	86	C0	18	00	F6	CAE0:DB	DD	BD	BB	CD	BD	B3	0D	29	
C598:A9	00	8D	0D	C0	4C	F9	C5	6C	C840:60	00																	

**BEFORE TYPING . . .**

Before typing in programs, please refer to "How To Type In COMPUTE!'s GAZETTE Programs," elsewhere in this issue.

# Snake Pit

See instructions in article on page 42 before typing in.

```

C000:78 A5 01 29 FB 85 01 A2 74
C008:00 BD 00 D0 9D 00 38 BD 21
C010:00 D1 9D 00 39 CA D0 F1 42
C018:A2 1F BD DB C9 9D E0 38 E6
C020:CA 10 F7 A2 6F BD FB C9 68
C028:9D 08 39 CA 10 F7 A2 17 0B
C030:BD 6B CA 9D D8 39 CA 10 EF
C038:F7 A5 01 09 04 85 01 58 60
C040:A9 1E 8D 18 D0 A9 5B 8D C2
C048:11 D0 A9 06 8D 22 D0 A9 5C
C050:00 8D 23 D0 A9 05 8D 24 47
C058:D0 A2 17 A9 00 9D 00 D4 B3
C060:CA 10 FA A9 0F 8D 18 D4 F8
C068:A9 93 20 D2 FF A9 00 8D 09
C070:20 D0 A9 0B 8D 21 D0 A9 58
C078:44 85 FB 85 FD A9 05 85 7B
C080:FC A9 D9 85 FE A2 08 A0 B1
C088:1F A9 01 91 FD A9 60 91 26
C090:FB 88 10 F5 18 A5 FB 69 4C
C098:28 85 FB A5 FC 69 00 85 7C
C0A0:FC 18 A5 FD 69 28 85 FD 30
C0A8:A5 FE 69 00 85 FE CA 10 B7
C0B0:D6 A2 0A BD AB CA 9D 76 9D
C0B8:05 CA 10 F7 A2 1C BD B6 A8
C0C0:CA 9D BD 05 CA 10 F7 A2 40
C0C8:17 BD D3 CA 9D 10 06 CA 70
C0D0:10 F7 A2 1C BD EB CA 9D 3F
C0D8:5D 06 CA 10 F7 A9 01 85 D2
C0E0:21 A9 1D 85 FB A9 06 85 71
C0E8:FC 20 E2 C1 20 16 C2 A2 EA
C0F0:01 BD 00 DC 85 02 29 10 C6
C0F8:D0 06 20 44 C9 4C 49 C1 80
C100:A5 02 29 04 D0 1C A5 21 9F
C108:F0 39 C6 21 20 EF C1 38 B9
C110:A5 FB E9 0E 85 FB A5 FC E7
C118:E9 00 85 FC 20 E2 C1 4C 6D
C120:43 C1 A5 02 29 08 D0 1B B0
C128:A5 21 C9 01 F0 15 E6 21 DA
C130:20 EF C1 18 A5 FB 69 0E 77
C138:85 FB A5 FC 69 00 85 FC 55
C140:20 E2 C1 CA 10 AB 4C EC 26
C148:C0 A2 1D BD 08 CB 9D BD BC
C150:05 CA 10 F7 A2 17 BD 26 9D
C158:CB 9D 10 06 CA 10 F7 A2 B4
C160:1C BD 3E CB 9D 5D 06 CA 1F
C168:10 F7 A9 21 85 20 A9 19 52
C170:85 FB A9 06 85 FC 20 FC A8
C178:C1 20 16 C2 A2 01 BD 00 68
C180:DC 85 02 29 10 D0 06 20 96
C188:44 C9 4C 21 C2 A5 02 29 16
C190:04 D0 23 A5 20 C9 41 F0 A4
C198:43 18 A5 20 69 10 85 20 31
C1A0:20 09 C2 38 A5 FB E9 04 47
C1A8:85 FB A5 FC E9 00 85 FC C9
C1B0:20 FC C1 4C DC C1 A5 02 BB
C1B8:29 08 D0 20 A5 20 C9 01 31
C1C0:F0 1A 38 A5 20 E9 10 85 F2
C1C8:20 20 09 C2 18 A5 FB 69 6A
C1D0:04 85 FB A5 FC 69 00 85 A4
C1D8:FC 20 FC C1 CA 10 9F 4C C0
C1E0:79 C1 A0 0A B1 FB 18 69 5D
C1E8:40 91 FB 88 D0 F6 60 A0 BC
C1F0:0A B1 FB 88 E9 40 91 FB 58
C1F8:88 D0 F6 60 A0 03 B1 FB 4A
C200:18 69 40 91 FB 88 D0 F6 A7
C208:60 A0 03 B1 FB 38 E9 40 36
C210:91 FB 88 D0 F6 60 A2 A0 9A
C218:A0 00 88 D0 FD CA D0 F8 C1
    
```

```

C220:60 A2 05 A9 00 95 39 CA 4D
C228:10 FB A9 00 8D 0A DD 8D C7
C230:09 DD 8D 08 DD A9 93 20 C0
C238:D2 FF A9 0E 8D 20 D0 A9 75
C240:09 8D 21 D0 A2 27 A9 01 E4
C248:9D 00 D8 BD 83 CA 9D 00 16
C250:04 CA 10 F2 A9 00 85 FB 10
C258:A9 04 85 FC A2 17 18 A5 7B
C260:FB 69 28 85 FB A5 FC 69 75
C268:00 85 FC A0 00 A9 60 91 F1
C270:FB A0 27 91 FB CA 10 E6 2C
C278:A0 27 A9 60 91 FB 88 10 F0
C280:FB A9 06 8D 40 D9 8D 00 8D
C288:DA 8D CD BD 8D DA DB 8D 73
C290:AD DA 8D 67 D9 A9 BB 8D 43
C298:40 05 8D 00 06 A9 BC 8D 17
C2A0:CD 07 8D DA 07 A9 BD 8D 16
C2A8:AD 06 8D 67 05 20 77 C8 0C
C2B0:20 AB C8 A9 41 85 18 A9 DE
C2B8:05 85 1C A9 0C 8D 41 D9 33
C2C0:A9 1D 8D 41 05 A9 81 85 7F
C2C8:19 A9 06 85 1D A9 0C 8D 93
C2D0:81 DA A9 1D 8D 81 06 A9 FC
C2D8:A6 85 1A A9 06 85 1E A9 1D
C2E0:0C 8D A6 DA A9 1F 8D A6 DD
C2E8:06 A9 66 85 1B A9 05 85 10
C2F0:1F A9 0C 8D 66 D9 A9 1F D7
C2F8:8D 66 05 A2 07 A5 21 D0 8B
C300:36 A9 00 9D F0 D9 A9 22 4B
C308:9D F0 05 CA 10 F3 A9 2C B7
C310:8D F0 05 A9 24 8D F7 05 22
C318:A9 00 85 07 A9 01 85 09 FA
C320:A9 F7 85 0B A9 05 85 0D 55
C328:A9 F0 85 0F A9 05 85 11 DF
C330:A9 20 85 14 4C 92 C3 A9 64
C338:00 9D 50 D9 A9 22 9D 50 30
C340:05 A9 05 9D 90 DA A9 22 94
C348:9D 90 06 CA 10 E9 A9 2C D7
C350:8D 50 05 A9 24 8D 57 05 F8
C358:A9 26 8D 90 06 A9 2E 8D B9
C360:97 06 A9 00 85 07 A9 05 0B
C368:85 08 A9 01 85 09 A9 03 A0
C370:85 0A A9 57 85 0B A9 90 24
C378:85 0C A9 05 85 0F A9 06 05
C380:85 0E A9 50 85 0F A9 97 DB
C388:85 10 A9 05 85 11 A9 06 26
C390:85 12 20 77 C8 AD 0A DD C9
C398:C9 05 F0 69 AD 00 DC 29 4B
C3A0:0F 49 0F F0 ED A5 21 F0 2C
C3A8:09 AD 01 DC 29 0F 49 0F 35
C3B0:F0 E0 20 77 C8 AD 0A DD 53
C3B8:C9 05 F0 49 A6 20 A0 00 10
C3C0:88 D0 FD CA D0 F8 20 35 D0
C3C8:CA A6 21 86 02 20 83 C5 46
C3D0:A6 02 CA 10 F6 A5 13 C9 C4
C3D8:21 B0 09 A5 14 C9 21 B0 53
C3E0:03 4C B2 C3 A9 0F 85 FB 20
C3E8:20 77 C8 AD 0A DD C9 05 B2
C3F0:F0 13 A2 00 A0 00 88 D0 F0
C3F8:FD CA D0 F8 C6 FB A5 FB 49
C400:D0 E6 4C 35 C2 A9 70 8D B3
C408:12 04 8D 14 04 8D 15 04 13
C410:20 66 C9 A2 1B A9 01 9D C5
C418:C6 DB BD 5B CB 9D C6 07 D2
C420:CA 10 F2 A2 01 BD 00 DC 77
C428:29 10 F0 06 CA 10 F6 4C 99
C430:23 C4 4C 59 C0 A2 03 86 B8
C438:02 B5 18 85 FB B5 1C 85 FF
C440:FC A0 00 B1 FB C9 20 90 63
C448:7E 20 97 E0 A5 8D C9 2A 3B
C450:B0 0F A9 41 85 FB A9 05 B3
C458:85 FC A9 1D 85 15 4C B9 BD
C460:CA C9 55 B0 0F A9 81 85 1C
C468:FB A9 06 85 FC A9 1D 85 C1
C470:15 4C B9 C4 C9 7F B0 0F D7
C478:A9 A5 85 FB A9 07 85 FC 22
C480:A9 1C 85 15 4C B9 C4 C9 84
C488:A9 B0 0F A9 B2 85 FB A9 DC
C490:07 85 FC A9 1C 85 15 4C A6
C498:B9 C4 C9 D4 B0 0F A9 A6 72
C4A0:85 FB A9 06 85 FC A9 1F 14
C4A8:85 15 4C B9 C4 A9 66 85 7E
C4B0:FB A9 05 85 FC A9 1F 85 2D
C4B8:15 A0 00 B1 FB C9 20 D0 28
C4C0:03 4C 5B C5 4C 7A C5 85 04
    
```

```

C4C8:15 20 97 E0 A5 8D 10 3B A4
C4D0:20 97 E0 A5 8D 10 1A 38 DF
C4D8:A5 FB E9 28 85 FD A5 FC 60
C4E0:E9 00 85 FE A9 1C 85 16 DE
C4E8:A5 15 C9 1E F0 6D 4C 43 BE
C4F0:C5 18 A5 FB 69 01 85 FD 30
C4F8:A5 FC 69 00 85 FE A9 1D 5A
C500:85 16 A5 15 C9 1F F0 53 D9
C508:4C 43 C5 20 97 E0 A5 8D 5E
C510:10 1A 18 A5 FB 69 28 85 E2
C518:FD A5 FC 69 00 85 FE A9 FF
C520:1E 85 16 A5 15 C9 1C F0 32
C528:32 4C 43 C5 38 A5 FB E9 DE
C530:01 85 FD A5 FC E9 00 85 CC
C538:FE A9 1F 85 16 A5 15 C9 25
C540:1D F0 18 A0 00 B1 FD C9 30
C548:20 D0 10 A9 20 91 FB A5 99
C550:FD 85 FB A5 FE 85 FC A5 C3
C558:16 85 15 A5 FB 85 FD 18 57
C560:A5 FC 69 D4 85 FE A0 00 E1
C568:A9 0C 91 FD A5 15 91 FB 7E
C570:A6 02 A5 FB 95 18 A5 FC 99
C578:95 1C A6 02 CA 30 03 4C 34
C580:37 C4 00 B5 09 85 15 85 4E
C588:16 BD 00 DC 29 0F 85 17 04
C590:29 01 D0 07 A9 00 85 16 E9
C598:4C BF C5 A5 17 29 08 00 8B
C5A0:07 A9 01 85 16 4C BF C5 B0
C5A8:A5 17 29 02 D0 07 A9 02 0A
C5B0:85 16 4C BF C5 A5 17 29 26
C5B8:04 D0 04 A9 03 85 16 B5 A5
C5C0:B0 85 FB 85 FD B5 0D 85 71
C5C8:FC 85 FE A5 15 D0 0B A5 16
C5D0:16 AA BD 77 CB 85 17 4C 30
C5D8:00 C6 C9 01 D0 0B A5 16 73
C5E0:AA BD 7B CB 85 17 4C 00 7E
C5E8:C6 C9 02 D0 0B A5 16 AA 5D
C5F0:BD 7F CB 85 17 4C 00 C6 D7
C5F8:A5 16 AA BD 83 CB 85 17 7B
C600:A5 16 D0 10 38 A5 FB E9 3B
C608:28 85 FD A5 FC E9 00 85 3A
C610:FE 4C 49 C6 C9 01 D0 10 C9
C618:18 A5 FB 69 01 85 4D A5 F0
C620:FC 69 00 85 FE 4C 49 C6 61
C628:C9 02 D0 10 18 A5 FB 69 EE
C630:28 85 FD A5 FC 69 00 85 60
C638:FE 4C 49 C6 38 A5 FB E9 28
C640:01 85 FD A5 FC E9 00 85 DE
C648:FE A6 02 A5 16 95 09 A0 53
C650:00 B1 FD 95 13 C9 21 90 F5
C658:03 4C 6F C7 A5 17 91 FB 8D
C660:A5 FE 18 69 D4 85 FE B5 8A
C668:07 91 FD A5 FE 38 E9 D4 79
C670:85 FE A9 23 18 65 16 91 FB
C678:FD A5 FD 95 0B A5 FE 95 0A
C680:0D B5 13 C9 20 F0 10 20 06
C688:24 C9 20 24 C9 20 24 C9 C1
C690:20 AB C8 20 8A C9 60 B5 26
C698:0F 85 FB B5 11 85 FC A0 23
C6A0:00 B1 FB 85 15 A9 20 91 93
C6A8:FB A5 15 C9 2B D0 2E 38 0E
C6B0:A5 FB E9 28 85 FB A5 FC 34
C6B8:E9 00 85 FC A5 FB 95 0F 13
C6C0:A5 FC 95 11 B1 FB C9 28 5D
C6C8:D0 05 A9 2E 91 FB 60 C9 1F
C6D0:21 D0 05 A9 2B 91 FB 60 56
C6D8:A9 2C 91 FB 60 C9 2C D0 8B
C6E0:2E 18 A5 FB 69 01 85 FB 56
C6E8:A5 FC 69 00 85 FC A5 FB 1D
C6F0:95 0F A5 FC 95 11 B1 FB E1
C6F8:C9 29 D0 05 A9 2B 91 FB 39
C700:60 C9 22 D0 05 A9 2C 91 3C
C708:FB 60 A9 2D 91 FB 60 C9 BC
C710:2D D0 2E 18 A5 FB 69 28 C9
C718:85 FB A5 FC 69 00 85 FC 41
C720:A5 FB 95 0F A5 FC 95 11 82
C728:B1 FB C9 2A D0 05 A9 2C 85
C730:91 FB 60 C9 21 D0 05 A9 30
C738:2D 91 FB 60 A9 2E 91 FB 6D
C740:60 38 A5 FB E9 01 85 FB DC
C748:A5 FC E9 00 85 FC A5 FB 8E
C750:95 0F A5 FC 95 11 B1 FB 43
C758:C9 27 D0 05 A9 2D 91 FB 22
C760:60 C9 22 D0 05 A9 2E 91 A0
C768:FB 60 A9 2B 91 FB 60 20 53
    
```

C770:AE C9 A6 02 B5 0F 85 FB AF  
 C778:B5 11 85 FC B1 FB 85 15 45  
 C780:A5 FB 85 FD 18 A5 FC 69 2D  
 C788:D4 85 FE A9 07 91 FD A5 7E  
 C790:21 F0 11 A2 00 E4 02 D0 A1  
 C798:02 A2 01 20 24 C9 20 24 A0  
 C7A0:C9 20 AB C8 A6 02 B5 0B D2  
 C7A8:C5 FB D0 07 B5 00 C5 FC 0F  
 C7B0:D0 01 60 A5 15 C9 2B D0 46  
 C7B8:32 38 A5 FB E9 28 85 FB DA  
 C7C0:A5 FC E9 00 85 FC B1 FB 1F  
 C7C8:C9 28 D0 0D A9 2E 85 15 58  
 C7D0:4C 80 C7 A0 00 B1 FB 85 ED  
 C7D8:15 C9 21 D0 07 A9 2B 85 51  
 C7E0:15 4C 80 C7 A9 2C 85 15 B8  
 C7E8:4C 80 C7 C9 2C D0 2C 18 69  
 C7F0:A5 FB 69 01 85 FB A5 FC F3  
 C7F8:69 00 85 FC B1 FB C9 29 F7  
 C800:D0 07 A9 2B 85 15 4C 80 3D  
 C808:C7 C9 22 D0 07 A9 2C 85 FD  
 C810:15 4C 80 C7 A9 2D 85 15 ED  
 C818:4C 80 C7 C9 2D D0 2C 18 A2  
 C820:A5 FB 69 28 85 FB A5 FC 97  
 C828:69 00 85 FC B1 FB C9 2A 2A  
 C830:D0 07 A9 2C 85 15 4C 80 7D  
 C838:C7 C9 21 D0 07 A9 2D 85 10  
 C840:15 4C 80 C7 A9 2E 85 15 22  
 C848:4C 80 C7 38 A5 FB E9 01 8E  
 C850:85 FB A5 FC E9 00 85 FC 7F  
 C858:B1 FB C9 27 D0 07 A9 2D 90  
 C860:85 15 4C 80 C7 C9 2D D0 06  
 C868:07 A9 2E 85 15 4C 80 C7 A8  
 C870:A9 2B 85 15 4C 80 C7 AE 46  
 C878:0A DD AD 09 DD F0 09 E8 7A  
 C880:A9 60 F8 38 ED 09 DD D8 C9  
 C888:85 02 4A 4A 4A 09 70 49  
 C890:8D 14 04 A5 02 29 0F 09 A4  
 C898:70 8D 15 04 86 02 A9 05 3D  
 C8A0:F8 38 E5 02 D8 09 70 8D F2  
 C8A8:12 04 60 A5 39 29 0F 09 40  
 C8B0:B0 8D 07 04 A5 39 4A 4A 10  
 C8B8:4A 4A 09 B0 8D 06 04 A5 60  
 C8C0:3B 29 0F 09 B0 8D 05 04 76  
 C8C8:A5 3B 4A 4A 4A 09 B0 28  
 C8D0:8D 04 04 A5 3D 29 0F 09 BA  
 C8D8:B0 8D 03 04 A5 3D 4A 4A C7  
 C8E0:4A 4A 09 B0 8D 02 04 A5 78  
 C8E8:3A 29 0F 09 F0 8D 25 04 60  
 C8F0:A5 3A 4A 4A 4A 09 F0 50  
 C8F8:8D 24 04 A5 3C 29 0F 09 E2  
 C900:F0 8D 23 04 A5 3C 4A 4A 11  
 C908:4A 4A 09 F0 8D 22 04 A5 26  
 C910:3E 29 0F 09 F0 8D 21 04 83  
 C918:A5 3E 4A 4A 4A 09 F0 7A  
 C920:8D 20 04 60 B5 39 F8 18 A5  
 C928:69 10 D8 95 39 90 14 B5 D2  
 C930:3B F8 18 69 01 D8 95 3B 0B  
 C938:90 09 B5 3D F8 18 69 01 DC  
 C940:D8 95 3D 60 A9 00 8D 00 BB  
 C948:D4 8D 05 D4 A9 40 8D 01 02  
 C950:D4 A9 F8 8D 06 D4 A9 11 98  
 C958:8D 04 D4 A2 80 20 D2 C9 6C  
 C960:A9 10 8D 04 D4 60 A9 00 3A  
 C968:8D 00 D4 A9 0C 8D 01 D4 65  
 C970:A9 24 8D 05 D4 A9 FC 8D B8  
 C978:06 D4 A9 21 8D 04 D4 A2 54  
 C980:A0 20 D2 C9 A9 20 8D 04 50  
 C988:D4 60 A9 00 8D 07 D4 A9 AF  
 C990:C0 8D 08 D4 A9 20 8D 0C 2B  
 C998:D4 A9 42 8D 0D D4 A9 21 52  
 C9A0:8D 0B D4 A2 10 20 D2 C9 F2  
 C9A8:A9 20 8D 0B D4 60 A9 02 F8  
 C9B0:8D 0E D4 A9 0A 8D 0F D4 3D  
 C9B8:A9 02 8D 13 D4 A9 8C 8D 78  
 C9C0:14 D4 A9 81 8D 12 D4 A2 E1  
 C9C8:10 20 D2 C9 A9 80 8D 12 DF  
 C9D0:D4 60 A0 00 88 D0 FD CA 49  
 C9D8:D0 F8 6C 00 18 3C FF 7E 4F  
 C9E0:FF 7E 3C 00 76 FE FF FF 4B  
 C9E8:FE 7E 00 3C 7E FF 7E FF 4E  
 C9F0:3C 18 00 00 6E 7E FF FF 1A  
 C9F8:7F 6E 00 7E 7E 7E 7E 39  
 CA00:7E 7E 7E 00 FF FF FF 44  
 CA08:FF 00 00 00 00 3C 3C 7E 85  
 CA10:FF FF FF 00 F0 FC FF FF 21

CA18:FC F0 00 FF FF 7E 3C A1  
 CA20:3C 00 00 00 0F 3F FF FF 49  
 CA28:3F 0F 00 00 0F 1F 3F DA  
 CA30:7F 7F 7E 00 00 F0 FC E7  
 CA38:FE FE 7E 7E FE FE FC FB AB  
 CA40:F0 00 00 7E 7F 3F 1F CD  
 CA48:0F 00 00 3C 3C 3C 18 44  
 CA50:18 00 00 00 0F FF FF 2E  
 CA58:0F 00 00 00 00 18 18 1E  
 CA60:3C 3C 3C 00 00 F0 FF 6E  
 CA68:F0 00 00 FF FC F8 F8 2D  
 CA70:F8 FC FF 00 00 81 C3 FF 4F  
 CA78:FF FF FF FF 3F 1F 1F 1F E1  
 CA80:1F 3F FF A0 A0 B0 B0 59  
 CA88:B0 B0 A0 A0 60 60 60 6A  
 CA90:60 60 60 60 70 7A 70 AA  
 CA98:70 60 60 60 60 60 60 36  
 CAA0:60 E0 E0 F0 F0 F0 F0 E7  
 CAAB:F0 E0 E0 A0 93 8E 81 8B 7A  
 CAB0:85 A0 90 89 94 A0 4D 4F EC  
 CAB8:56 45 60 4A 4F 59 53 54 56  
 CAC0:49 43 4B 60 54 4F 60 53 2F  
 CAC8:45 4C 45 43 54 60 47 41 E4  
 CAD0:4D 45 7A A0 B1 A0 90 8C 75  
 CAD8:81 99 85 92 A0 60 60 60 17  
 CAE0:60 A0 B2 A0 90 8C 81 99 82  
 CAE8:85 92 A0 50 52 45 53 53 A0  
 CAF0:60 46 49 52 45 60 42 55 1C  
 CAF8:54 54 4F 4E 60 54 4F 60 EF  
 CB00:43 4F 4E 54 49 4E 55 45 8F  
 CB08:4D 4F 56 45 60 4A 4F 59 5D  
 CB10:53 54 49 43 4B 60 54 4F 97  
 CB18:60 53 45 4C 45 43 54 60 62  
 CB20:53 50 45 45 44 7A 60 60 9F  
 CB28:A0 B1 A0 60 A0 B2 A0 60 08  
 CB30:A0 B3 A0 60 A0 B4 A0 60 98  
 CB38:A0 B5 A0 60 60 60 60 4D  
 CB40:50 52 45 53 53 60 46 49 64  
 CB48:52 45 60 42 55 54 54 4F 7E  
 CB50:4E 60 54 4F 60 42 45 47 84  
 CB58:49 4E 60 47 41 4D 45 60 D2  
 CB60:4F 56 45 52 7A 60 50 52 4B  
 CB68:45 53 53 60 46 49 52 45 29  
 CB70:60 42 55 54 54 4F 4E 21 56  
 CB78:27 21 28 29 22 28 22 21 9A  
 CB80:2A 21 29 2A 22 27 22 00 2F

08A1:FF 6C C6 67 18 3E 78 FF C6  
 08A9:FF 38 38 3C 3C 38 3C 7F 4D  
 08B1:BC 3C 77 64 3C 38 3C 7C 1C  
 08B9:7C 3C 18 1C 00 00 3C B9 0E  
 08C1:FE 7C 44 66 3C 38 7F FF 13  
 08C9:6C 48 00 00 80 40 20 10 77  
 08D1:08 04 02 01 02 04 08 10 77  
 08D9:20 40 80 7E FF FF FF FF 02  
 08E1:FF FF 7E FF 81 81 81 81 58  
 08E9:81 81 FF FC FF BD 99 99 DE  
 08F1:BD FF FF 3C E7 BD 66 66 0E  
 08F9:BD E7 3C A9 FF 8D 0E D4 2C  
 0901:8D 0F D4 A9 80 8D 12 D4 06  
 0909:A9 03 85 02 A9 00 8D 4B 35  
 0911:0B A9 28 8D 4C 0B A2 31 F5  
 0919:20 52 0B 69 0A 9D 00 20 AE  
 0921:20 52 0B 69 08 9D 00 21 A7  
 0929:20 52 0B C9 03 F0 F9 C9 77  
 0931:02 D0 02 A9 FF 9D 00 22 EB  
 0939:20 52 0B D0 07 AB BD 00 B4  
 0941:22 F0 E5 98 C9 03 F0 F0 14  
 0949:C9 02 D0 02 A9 FF 9D 00 83  
 0951:23 20 52 0B 9D 00 24 9D CA  
 0959:00 25 CA 10 BB A9 15 85 43  
 0961:FB A9 00 A0 3E 20 4A 0B F7  
 0969:88 10 FA A2 31 BD 00 25 F2  
 0971:C9 FF D0 1E BD 00 20 18 AA  
 0979:7D 00 22 9D 00 20 C9 18 94  
 0981:B0 4C BD 00 21 18 7D 00 1B  
 0989:23 9D 00 21 BD 00 24 9D 7A  
 0991:00 25 BD 00 20 4A 4A AD  
 0999:85 FC 0A 0A 0A 85 FD BD AF  
 09A1:00 20 38 E5 FD A8 B9 CD F4  
 09A9:08 85 FD AD 4C 0B 8D 50 B5  
 09B1:0B AD 4B 0B 8D 4F 0B BD 4C  
 09B9:00 21 A8 18 7D 00 21 18 1D  
 09C1:65 FC 0A 20 4E 0B 05 FD 83  
 09C9:20 4A 0B DE 00 25 CA 10 08  
 09D1:9C AD 4B 0B C9 C0 D0 07 B1  
 09D9:EE 4C 0B A9 00 F0 03 18 54  
 09E1:69 40 8D 4B 0B C6 FB 30 BA  
 09E9:03 4C 62 09 C6 02 30 03 0F  
 09F1:4C 17 09 A9 00 8D 0E DC DA  
 09F9:A9 73 85 01 A2 00 BD 00 0F  
 0A01:00 9D 00 20 BD EC D0 9D C7  
 0A09:EC 20 E8 E0 EC D0 EF A9 FA  
 0A11:77 85 01 A9 01 8D 0E DC 34  
 0A19:A9 18 8D 18 D0 A9 80 8D F6  
 0A21:37 0B A9 21 8D 38 0B A9 E7  
 0A29:0B 85 02 AD 37 0B 10 03 48  
 0A31:EE 38 0B 18 69 80 8D 37 4D  
 0A39:0B A9 00 A4 20 36 0B E8 C0  
 0A41:E0 80 D0 F8 A5 02 0A 0A E2  
 0A49:0A 0A A8 A2 00 B9 0D 08 2D  
 0A51:20 36 0B C8 E8 E0 08 D0 9C  
 0A59:F4 B9 0D 08 4A 4A 4A D2  
 0A61:20 36 0B E8 C8 E0 10 D0 BD  
 0A69:F0 B9 05 08 0A 0A 0A 1C  
 0A71:20 36 0B E8 C8 E0 18 D0 DD  
 0A79:F0 B9 FD 07 20 36 0B E8 7D  
 0A81:C8 E0 20 D0 F4 20 A9 0A C8  
 0A89:A0 00 A2 40 20 DA 0A 0A 67  
 0A91:20 A2 60 20 DA 0A C6 02 FA  
 0A99:10 91 A2 1F BD DC 08 9D 6F  
 0AA1:D8 21 CA 10 F7 4C 58 0B 71  
 0AA9:A9 00 85 FC 8A 38 E9 20 3C  
 0AB1:A8 20 3A 0B A4 FC 39 CD 73  
 0AB9:08 D9 CD 08 D0 0E 8A A8 FE  
 0AC1:20 3A 0B A4 FC 18 79 D4 30  
 0AC9:08 20 36 0B C8 84 FC C0 74  
 0AD1:08 D0 D9 E8 E0 40 D0 D0 62  
 0AD9:60 86 FC 84 FD A9 04 85 CB  
 0AE1:FB A9 00 85 03 A9 00 85 FA  
 0AE9:FE A5 FE 18 65 FD A8 20 DC  
 0AF1:3A 0B A6 03 3D CD 08 DD F9  
 0AF9:CD 08 D0 16 A5 03 18 65 41  
 0B01:FC A8 20 3A 0B 18 A6 FE 6C  
 0B09:7D D4 08 48 98 AA 68 20 F8  
 0B11:36 0B E6 FE A5 FE C9 08 96  
 0B19:D0 CF E6 03 A5 03 C9 08 6D  
 0B21:D0 C3 A5 FC 18 69 08 85 11  
 0B29:FC A5 FD 18 69 08 85 FD DC  
 0B31:C6 FB D0 AD 60 9D FF FF 18  
 0B39:60 AD 37 0B 8D 47 0B AD CF  
 0B41:38 0B 8D 48 0B B9 FF FF AB

**BEFORE TYPING . . .**  
 Before typing in programs, please refer to "How To Type In COMPUTE!'s GAZETTE Programs," elsewhere in this issue.

## Crossroads

*See instructions in article on page 38 before typing in.*

0801:0B 08 0A 00 9E 32 33 30 2E  
 0809:30 00 00 00 00 00 44 AA 64  
 0811:AA 11 00 00 00 00 11 AA 87  
 0819:AA 44 00 00 00 00 00 3C CB  
 0821:3C 00 00 00 00 00 00 3C 8B  
 0829:3C 00 00 00 38 38 30 7F D9  
 0831:BE 68 CE EC 38 38 30 7F E5  
 0839:76 30 3C 38 FF 8F FF 3C 94  
 0841:7E 7E EE 87 FF F1 FF 3C 8A  
 0849:7E 7E 38 3C C7 8D BF FC F3  
 0851:FF EC C6 C3 27 6D 9F FF DF  
 0859:3F 3C 30 38 3C 72 FF F0 3E  
 0861:7E 1C 66 73 3C 72 FF F8 60  
 0869:7E 10 10 18 7E CF FF F0 56  
 0871:F8 7F E6 87 3F CF FF F0 5D  
 0879:FF 7F 30 38 7C 6C FF F0 79  
 0881:F0 FF 84 E7 7C 6C FF FA A9  
 0889:F5 FF 18 1C E0 8F 89 FF B1  
 0891:FC FF C2 83 20 EF 89 FF 84  
 0899:F8 FF 4C 68 18 3E 78 FF E0

0B49:60	99	00	00	60	B9	00	00	DF	0DF1:F2	20	CD	0E	A2	00	86	3A	84	1091:AF	E8	5A	80	B5	AB	5A	5A	82
0B51:60	AD	1B	D4	29	03	60	A9	73	0DF9:A6	3A	BD	00	47	F0	03	20	D1	1099:85	2D	AE	D6	DA	28	01	BA	3F
0B59:CC	8D	16	D0	A9	FF	8D	15	86	0E01:94	16	E6	3A	D0	F2	4C	D3	2C	10A1:EB	D8	22	91	AF	AC	58	80	AC
0B61:D0	A9	00	8D	21	D0	8D	20	AA	0E09:12	20	CD	0E	20	F2	0B	18	49	10A9:51	AA	F5	D8	A0	41	FF	FB	6F
0B69:D0	8D	1B	D0	8D	1D	D0	8D	CB	0E11:69	3B	CD	D6	3F	F0	F5	8D	0F	10B1:78	00	04	BB	EF	10	00	05	0F
0B71:17	D0	8D	CD	D0	A2	07	A9	9E	0E19:D6	3F	AD	1B	D4	29	07	AA	DB	10B9:FB	EF	10	80	04	AB	FF	78	25
0B79:A0	9D	F8	07	A9	00	9D	46	A5	0E21:BD	BD	0D	CD	D5	3F	F0	F2	8A	10C1:00	00	B6	02	0A	20	20	2A	14
0B81:3F	CA	10	F3	8D	08	3F	8D	07	0E29:8D	D5	3F	A9	00	8D	D7	3F	29	10C9:02	0E	A7	0F	02	02	0D	A0	36
0B89:D9	3F	A2	04	A8	8D	76	3F	98	0E31:AE	45	3F	AD	44	3F	D0	04	7D	10D1:20	02	02	0B	A0	00	A2	FF	BD
0B91:99	00	3F	48	8A	99	19	3F	0D	0E39:E0	05	90	15	20	52	0B	F0	BB	10D9:FA	80	00	AE	AA	A8	82	80	FF
0B99:C8	C0	19	F0	09	68	18	69	F9	0E41:03	8D	D7	3F	20	52	0B	AA	3C	10E1:AA	A3	F8	00	80	FA	BF	E8	B7
0BA1:28	90	ED	E8	B0	EA	78	A9	08	0E49:E8	EC	D4	3F	F0	F6	8E	D4	F8	10E9:AA	00	AE	EF	FA	00	00	AF	BB
0BA9:C4	8D	14	03	A9	11	8D	15	F9	0E51:3F	BD	B8	0D	85	02	A9	00	EB	10F1:EF	E0	00	00	00	00	30	00	A2
0BB1:03	58	A9	00	A2	07	86	0D	DF	0E59:85	03	85	FD	A0	02	A6	02	E5	10F9:00	00	02	30	00	88	00	22	A5
0BB9:8E	AA	3F	9D	32	3F	9D	3A	87	0E61:AD	D7	3F	00	06	BD	65	0F	40	1101:30	08	88	00	22	30	00	88	A8
0BC1:3F	9D	BE	3F	CA	10	F4	AA	D5	0E69:4C	6F	0E	BD	41	10	A6	03	BF	1109:00	02	30	00	08	00	00	30	22
0BC9:9D	00	47	9D	00	4D	E8	D0	49	0E71:3D	CD	08	F0	04	AD	D6	3F	73	1111:00	00	BF	B5	F8	00	40	BE	8D
0BD1:F7	8D	44	3F	A9	01	8D	45	75	0E79:2C	A9	20	85	06	A6	D6	20	59	1119:FD	F8	00	10	00	00	04	FC	7E
0BD9:3F	8D	C6	3F	A9	AC	A0	0C	0D	0E81:22	0F	AD	D5	3F	20	42	0F	93	1121:04	FC	00	00	00	00	01	FF	86
0BE1:20	1E	AB	20	0D	0E	A2	08	F4	0E89:A9	26	38	E5	FD	AA	A5	06	55	1129:01	FF	00	00	00	01	02	80	54
0BE9:86	06	BD	58	11	85	05	C6	71	0E91:20	22	0F	AD	D5	3F	20	42	31	1131:00	01	03	80	00	01	80	00	01
0BF1:05	30	11	20	AC	14	A5	06	C1	0E99:0F	E6	03	E6	FD	A5	03	C9	1C	1139:24	01	19	02	0F	03	0C	01	8E
0BF9:20	8A	15	AE	AA	3F	20	55	38	0EA1:08	D0	06	A9	00	85	03	E6	54	1141:22	02	0A	03	10	04	14	03	22
0C01:14	4C	F0	0B	A6	06	CA	10	F7	0EA9:02	A5	FD	C9	14	D0	AF	C8	98	1149:18	04	10	05	18	06	10	05	C8
0C09:DF	A2	00	8E	D2	3F	A9	82	0C	0EB1:C0	18	F0	06	A9	00	85	FD	09	1151:13	06	12	07	14	08	0F	14	24
0C11:A0	0D	20	1E	AB	AE	D2	3F	9F	0EB9:F0	A4	A2	27	BD	50	04	9D	13	1159:0F	0A	09	08	07	06	04	05	8A
0C19:BD	F7	0C	C9	F0	9E	0A	38	3A	0EC1:C0	07	AD	65	3F	9D	C0	DB	E0	1161:03	01	25	A0	B6	CC	E2	08	AA
0C21:E9	F0	85	3A	EE	D2	3F	D0	D0	0EC9:CA	10	F1	D0	A2	07	BD	32	72	1169:0C	00	04	00	0A	14	1E	28	17
0C29:EC	8D	4E	04	A5	3A	8D	4E	A4	0ED1:3F	18	69	30	9D	28	04	BD	17	1171:32	3C	46	50	5A	64	6E	78	43
0C31:D8	AD	D2	3F	29	F0	F0	29	C7	0ED9:3A	3F	18	69	30	9D	43	04	FE	1179:82	8C	01	00	03	02	02	03	47
0C39:AD	00	DC	C9	7F	F0	0A	29	5D	0EE1:BD	46	3F	18	69	30	9D	35	54	1181:00	08	10	02	05	14	03	02	48
0C41:10	D0	03	4C	C5	0D	20	78	D5	0EE9:04	CA	10	E2	A5	11	18	69	F5	1189:15	FF	01	00	30	12	1E	78	D4
0C49:0C	AD	01	DC	C9	FF	F0	11	02	0EF1:30	8D	33	04	A5	12	18	69	3F	1191:48	0C	00	00	18	08	7A	5E	0F
0C51:29	10	D0	0A	AD	20	04	C9	7C	0EF9:30	8D	4E	04	AD	44	3F	18	B0	1199:10	18	00	00	0C	64	58	1A	86
0C59:31	F0	06	4C	C5	0D	20	78	E6	0F01:69	30	8D	3F	04	AD	45	3F	26	11A1:26	30	00	FF	FF	FF	05	06	F2
0C61:0C	A9	08	8D	D3	3F	A9	00	B2	0F09:18	69	30	8D	40	04	AD	00	D9	11A9:03	04	FF	09	08	FF	FF	FF	1F
0C69:85	A2	20	89	0C	AE	D2	3F	89	0F11:47	18	69	30	8D	31	04	AD	EF	11B1:FF	FF	FF	00	07	21	81	11	A4
0C71:E8	E0	AB	D0	96	F0	92	AD	04	0F19:01	47	18	69	30	8D	4C	04	77	11B9:11	03	00	10	40	07	1F	0F	91
0C79:20	04	C9	31	F0	04	A9	31	0B	0F21:60	85	0C	A9	9D	8D	3E	0F	9B	11C1:07	8F	00	AE	76	3F	BD	C2	25
0C81:D0	02	A9	32	8D	20	04	60	30	0F29:D0	05	A9	BD	8D	3E	0F	B9	3F	11C9:11	8D	18	D4	D0	03	4C	D0	24
0C89:A6	CB	BD	81	EB	C9	31	90	31	0F31:00	3F	8D	3F	0F	B9	19	3F	95	11D1:12	A2	01	8E	DD	3F	BD	91	A7
0C91:0F	C9	3A	B0	0B	38	E9	31	34	0F39:8D	40	0F	A5	0C	BD	00	04	C5	11D9:3F	F0	03	DE	91	3F	BD	B7	E2
0C99:48	20	AC	14	68	20	8A	15	A2	0F41:60	85	0C	A9	9D	8D	61	0F	02	11E1:3F	F0	03	DE	B7	3F	A5	A2	C6
0CA1:20	55	17	A5	A2	CD	D3	3F	8F	0F49:D0	05	A9	BD	8D	61	0F	B9	EB	11E9:29	01	F0	60	BD	D8	3F	F0	C5
0CA9:90	F6	60	93	1C	20	20	20	CE	0F51:00	3F	8D	62	0F	B9	19	3F	E7	11F1:5B	BC	B4	11	C9	05	90	1E	3A
0CB1:43	52	4F	53	53	52	4F	41	E2	0F59:18	69	D4	8D	63	0F	A5	0C	FF	11F9:D0	07	BD	3A	3F	A2	D1	20	43
0CB9:44	53	20	20	20	20	20	20	B0	0F61:BD	00	04	60	FF	FF	78	00	D5	1201:2A	C9	07	F0	07	BD	DA	3F	C0
0CC1:20	20	20	20	20	20	20	20	D9	0F69:10	AE	FC	7A	80	10	22	FF	0B	1209:A2	81	D0	1F	BD	DA	3F	18	DA
0CC9:20	20	20	20	20	20	20	20	E2	0F71:7A	A4	00	AB	40	0A	04	00	E2	1211:69	F6	A2	81	D0	15	AA	AD	F1
0CD1:4C	41	59	45	52	00	F6	2E	8E	0F79:B7	40	00	40	00	BD	40	08	07	1219:1B	D4	3D	BD	11	18	7D	B9	21
0CD9:2E	2E	03	0F	10	19	12	09	F7	0F81:14	00	EF	40	08	04	00	B7	B3	1221:11	8D	DC	3F	BD	B5	11	AA	52
0CE1:07	08	14	20	31	39	38	37	1A	0F89:FF	70	00	00	AA	AF	7A	8A	57	1229:AD	DC	3F	99	01	D4	A9	09	94
0CE9:20	03	F0	0D	10	15	14	05	87	0F91:00	AE	BF	78	08	80	BE	2B	C5	1231:99	05	D4	A9	00	99	04	D4	DB
0CF1:21	20	0F	10	15	02	0C	09	03	0F99:58	08	00	FF	FB	F0	20	00	C9	1239:8A	99	04	D4	AE	DD	3F	DE	21
0CF9:01	14	09	0F	0E	13	2E	2E	F0	0FAL:B8	DB	60	20	00	EF	FB	F0	C9	1241:DA	3F	D0	08	A9	00	9D	D8	9E
0D01:2E	F5	10	12	05	13	13	20	8D	0FA9:00	00	DA	00	18	A0	01	AA	13	1249:3F	99	04	D4	CA	CE	DD	3F	CD
0D09:06	09	12	05	20	02	15	14	42	0FB1:00	1A	A0	01	00	00	1A	BE	6D	1251:10	84	CE	D0	3F	D0	1F	A9	AA
0D11:14	0F	0E	20	14	0F	20	13	EC	0FB9:BF	AB	28	18	28	2D	BA	BA	8E	1259:04	8D	D0	3F	AE	CF	3F	CA	EE
0D19:14	01	12	14	2E	2E	2E	F4	7C	0FC1:D0	00	00	EF	FB	F8	00	00	0B	1261:10	02	A2	02	8E	CF	3F	CA	71
0D21:10	0F	09	0E	14	20	16	01	57	0FC9:AE	00	0A	20	00	B8	00	08	6D	1269:81	11	A2	07	B9	8C	11	9D	17
0D29:0C	15	05	13	20	3A	20	20	AA	0FD1:20	00	0F	FB	F8	00	10	BA	62	1271:F8	21	C8	CA	10	F6	CE	AB	C5
0D31:F6	40	20	35	30	20	20	FA	6B	0FD9:FD	78	20	00	D7	FF	E9	08	B3	1279:3F	D0	0A	A9	01	8D	95		

1339:20	9D	96	3F	D0	20	A2	00	E9	15E1:A8	B9	FE	15	9D	00	40	C8	36	1889:90	BC	A0	03	84	04	C4	0E	41
1341:A9	03	85	FC	AD	45	3F	38	B6	15E9:DE	E7	15	AD	E7	15	C9	4A	74	1891:F0	03	20	2E	19	A4	04	08	CD
1349:E9	01	0A	0A	AD	A8	B9	38	25	15F1:D0	EF	A9	00	9D	00	4D	A9	E6	1899:10	F2	A5	0E	A6	0D	DD	00	49
1351:11	AA	B9	39	11	9D	96	3F	E0	15F9:01	9D	00	4A	60	40	7F	86	3A	18A1:4E	F0	09	9D	00	4E	20	55	FE
1359:C8	C8	C6	FC	10	F0	A9	00	56	1601:38	05	00	01	05	04	50	FE	18A9:14	4C	2C	19	A4	0E	B9	83	62	
1361:85	05	20	F8	13	A9	06	A8	13	1609:0A	92	21	05	01	00	01	08	65	18B1:3F	C9	20	19	D0	4E	B9	7F	B8
1369:20	21	14	A6	05	BD	96	3F	60	1611:07	60	7F	73	10	00	03	00	86	18B9:C9	3F	D0	0F	FE	00	4D	FE	3B
1371:F0	4B	DE	96	3F	20	AC	14	10	1619:02	09	06	70	7F	48	18	00	9D	18C1:00	47	A9	04	A8	20	21	14	55
1379:A9	00	20	42	0F	20	22	0F	E8	1621:04	00	03	08	08	80	7F	75	E6	18C9:4C	04	19	B0	03	4C	47	18	3F
1381:A5	05	20	8A	15	AD	AA	3F	5C	1629:00	00	05	00	03	07	08	90	CA	18D1:A6	00	BD	00	42	29	0F	D9	FE
1389:A6	03	9D	AE	3F	AE	AA	3F	AB	1631:7F	77	00	00	06	00	04	06	39	18D9:87	3F	F0	1F	AA	B9	87	3F	38
1391:A9	00	20	D7	14	E6	03	A5	F5	1639:09	A0	0E	7E	62	00	00	01	CF	18E1:DD	A4	11	F0	16	A6	0D	20	E0
1399:03	C9	08	D0	C8	20	A4	13	E4	1641:03	08	0A	B0	0B	89	0B	00	D1	18E9:84	1C	20	A4	1D	A6	0D	BD	00
13A1:4C	66	13	AD	BE	3F	D0	FB	55	1649:01	01	02	06	0F	C0	0D	34	A0	18F1:00	47	F0	24	A6	0A	BD	00	2D
13A9:A2	07	BD	AE	3F	F0	07	86	D7	1651:63	00	05	01	03	14	0F	D0	37	18F9:47	F0	08	A6	0D	20	01	1F	7F
13B1:FE	20	54	14	A6	FE	CA	10	02	1659:0A	02	20	00	00	00	03	02	17	1901:4C	55	14	A6	0D	20	F3	1E	8A
13B9:F1	20	F8	13	60	E6	05	A5	7F	1661:01	E0	FF	00	20	00	00	00	47	1909:4C	2C	19	A9	28	38	F9	83	C3
13C1:05	C9	09	D0	A0	20	A4	13	EC	1669:01	02	01	E0	FF	00	20	00	05	1911:3F	18	79	8B	3F	99	8B	3F	87
13C9:A5	11	F0	05	A2	00	20	1D	E7	1671:00	00	01	01	01	E0	FF	00	59	1919:60	A9	28	38	F9	83	3F	85	50
13D1:1B	A5	12	F0	05	A2	01	20	15	1679:10	00	00	00	10	02	01	F0	29	1921:03	B9	8B	3F	38	E5	03	99	A1
13D9:1D	1B	A9	05	85	FE	20	AC	EF	1681:0A	F0	22	02	00	00	01	07	30	1929:8B	3F	60	A4	0E	B9	CA	3F	73
13E1:14	A9	3F	20	22	0F	A9	01	08	1689:0E	F0	7F	60	20	02	00	00	F7	1931:30	00	20	B2	15	98	A4	89	
13E9:20	42	0F	C6	FE	D0	EF	AD	C7	1691:01	04	09	A9	20	85	FB	8A	94	1939:0D	20	2F	1D	A9	06	AE	4C	B4
13F1:BE	3F	D0	FB	4C	5C	19	A9	D0	1699:48	20	94	14	68	AA	BD	00	2F	1941:21	14	20	52	0B	AA	FE	8B	BE
13F9:00	85	03	A2	07	9D	AE	3F	57	16A1:43	10	03	4C	89	14	60	86	7C	1949:3F	60	07	01	0D	05	00	0F	AF
1401:CA	10	FA	60	84	0F	A9	0C	B7	16A9:FE	00	81	11	AA	BD	35	3F	FB	1951:16	05	12	10	12	05	13	13	F0
1409:99	00	41	A9	01	20	00	1D	66	16B1:85	FC	BD	38	3F	18	79	00	68	1959:00	06	37	A4	CB	C0	06	D0	7C
1411:A4	0F	B9	7F	11	20	00	1D	A4	16B9:44	9D	38	3F	BD	37	3F	18	CB	1961:15	AD	76	3F	49	01	8D	76	2C
1419:A4	0F	A9	0A	99	00	41	60	DC	16C1:79	00	45	9D	37	3F	BD	36	95	1969:3F	A5	A2	18	69	0F	85	FC	0A
1421:C0	02	B0	09	A0	00	C9	05	6E	16C9:3F	18	79	00	46	9D	36	3F	1F	1971:A5	A2	C5	FC	D0	FA	AD	76	BE
1429:F0	0E	C8	D0	0B	AC	D8	3F	6F	16D1:20	EF	16	A6	FE	BC	81	11	36	1979:3F	F0	1B	A5	A2	29	01	AA	AB
1431:F0	06	AC	D9	3F	D0	0A	C8	A0	16D9:B9	35	3F	C5	FC	F0	0B	B4	EA	1981:98	DD	5F	11	D0	D5	B5	11	CE
1439:99	D8	3F	AD	14	99	DA	3F	E2	16E1:11	C8	C0	0A	90	02	A0	09	58	1989:F0	D1	FE	84	11	00	0E	42	97
1441:60	A0	00	AD	D8	3F	C9	06	F9	16E9:94	11	20	CD	0E	60	A2	07	C3	1991:20	55	14	4C	6A	19	AD	94	18
1449:F0	EE	C8	AD	D9	3F	C9	06	FE	16F1:BD	32	3F	C9	30	0A	0B	38	EE	1999:3F	F0	08	20	23	1C	AD	95	25
1451:F0	E6	60	AA	BD	00	42	85	5A	16F9:E9	0A	9D	32	3F	CA	FE	32	C9	19A1:3F	D0	40	CE	D1	3F	D0	12	DB
1459:FC	BD	00	4E	A8	B9	68	11	62	1701:3F	E8	BD	3A	3F	C9	0A	90	2A	19A9:AD	C6	3F	8D	D1	3F	A5	A2	9E
1461:18	7D	00	40	85	FB	BD	00	90	1709:0B	38	E9	0A	9D	3A	3F	CA	C7	19B1:85	FC	A5	A2	C5	FC	F0	FA	C3
1469:43	10	02	E6	FB	BD	00	43	FF	1711:FE	3A	3F	E8	CA	10	D9	A0	AE	19B9:D0	A1	20	55	17	AD	1B	D4	90
1471:29	04	F0	06	E6	FB	E6	FB	9E	1719:00	A2	00	B9	32	3F	D9	46	14	19C1:D0	1E	AD	1B	D4	C9	C8	90	3B
1479:E6	FB	86	03	20	94	14	A6	37	1721:3F	90	0E	F0	05	99	46	3F	3E	19C9:17	AD	DE	3D	C9	05	B0	10	76
1481:03	BD	00	43	10	0C	E6	FB	49	1729:A2	01	C8	C0	09	D0	EC	F0	64	19D1:EE	DE	3D	20	AC	14	A9	3F	25
1489:20	D2	1A	46	07	A4	08	20	1F	1731:04	E0	01	F0	F0	A0	00	A2	75	19D9:20	22	0F	A9	01	20	42	0F	3D
1491:A2	14	60	BD	00	4C	20	F9	63	1739:00	B9	3A	3F	D9	46	3F	90	08	19E1:4C	5C	19	A9	00	8D	95	3F	AF
1499:1A	A8	BD	00	4B	20	EE	1A	83	1741:0E	F0	05	99	46	3F	A2	01	62	19E9:A2	01	86	3A	A6	3A	B5	11	BC
14A1:AA	A5	FC	20	42	0F	A5	FB	BF	1749:C8	C0	09	D0	EC	F0	04	E0	4E	19F1:F0	0B	BD	91	3F	D0	06	20	99
14A9:4C	22	0F	AD	1B	D4	29	1F	DA	1751:01	F0	F0	60	E6	0D	A6	0D	26	19F9:1B	1A	20	E1	1C	C6	3A	10	E2
14B1:85	FC	AD	1B	D4	29	07	18	B4	1759:EC	AA	3F	90	07	F0	05	A2	42	1A01:EB	AD	00	4D	18	6D	01	4D	31
14B9:65	FC	AA	AD	1B	D4	29	0F	91	1761:F0	86	0D	60	BD	00	47	F0	CD	1A09:C9	05	90	03	4C	97	1E	A5	48
14C1:18	69	02	85	FC	AD	1B	D4	92	1769:EB	DE	00	4A	D0	E6	BD	00	87	1A11:11	D0	90	A5	12	D0	8C	4C	A7
14C9:29	07	18	65	FC	A8	20	2B	97	1771:48	9D	00	4A	A0	03	A9	00	34	1A19:F6	1B	BD	00	DC	8D	A8	3F	F4
14D1:0F	C9	20	D0	6D	60	85	FC	45	1779:99	CA	3F	88	10	FA	BD	00	7F	1A21:86	05	29	0F	38	E9	05	A8	0C
14D9:86	FE	A2	00	BD	BE	3F	F0	B1	1781:43	10	03	4C	DF	1E	BD	00	6D	1A29:B9	2D	11	85	04	30	10	BD	BE
14E1:12	E8	E0	08	90	F6	AE	CE	76	1789:41	10	1C	20	21	1F	A6	0D	C1	1A31:00	4E	C5	04	D0	0E	BD	00	2C
14E9:3F	E8	E0	08	90	02	A2	00	5A	1791:C9	40	90	03	4C	E6	18	C9	EE	1A39:43	10	41	20	DF	1E	60	A6	1C
14F1:8E	CE	3F	A9	01	9D	BE	3F	D2	1799:20	D0	03	4C	04	19	A9	00	09	1A41:05	4C	55	14	BD	00	4E	A8	2A
14F9:A5	FC	9D	6E	3F	A8	B9	86	65	17A1:9D	00	47	20	94	16	60	20	67	1A49:85	06	BD	00	43	30	18	A4	29
1501:11	9D	77	3F	20	52	0B	A8	07	17A9:82	1B	A0	03	A6	D0	B9	7F	80	1A51:04	20	D5	1A	20	24	1F	A6	62
1509:B9	64	11	9D	A0	3F	A4	FE	6F	17B1:3F	C9	20	F0	12	C9	40	B0	ED	1A59:05	C9	20	F0	17	C9	3F	B0	A4
1511:B9	00	42	9D	27	D0	B9	00	2A	17B9:14	C9	3F	D0	0A	BD	00	42	E2	1A61:13	A5	06	85	04	90	15	B9	E7
1519:43	30	04	A9	00	F0	09	B9	9B	17C1:29	10	F0	03	20	0C	19	88	C2	1A69:7B	11	C5	04	D0	CD	20	D2	69
1521:00	4E	A8	85	FD	B9	1D	11	6E	17C9:10	E2	4C	47	18	C9	E0	90	F0	1A71:1A	20	18	1C	A5	04	9D		

```

1B31:00 42 BD 62 11 9D 00 4B 20
1B39:85 07 A9 17 9D 00 4C 85 A5
1B41:08 BD 7F 11 9D 00 4E A9 1F
1B49:00 20 D7 14 A6 05 A9 28 88
1B51:9D 91 3F 20 24 1F A6 05 94
1B59:C9 20 F0 1D C9 3F D0 05 5E
1B61:FE 00 4D D0 14 86 09 20 BA
1B69:89 1C A6 0A 20 94 16 A6 07
1B71:0A A9 00 9D 00 47 20 7A C8
1B79:1E A4 05 20 05 14 4C CD 69
1B81:0E A9 03 85 FC 86 05 BD AB
1B89:00 49 85 FD 85 02 A0 03 1B
1B91:A9 00 99 83 3F A9 64 99 0B
1B99:8B 3F 88 10 F3 A6 05 BD 79
1BA1:00 4B 85 03 BD 00 4C 85 97
1BA9:FB A4 FC A5 03 18 79 25 91
1BB1:11 20 EE 1A AA 85 03 A5 0F
1BB9:FB 18 79 29 11 20 F9 1A CC
1BC1:A8 85 FB 20 2B 0F A4 FC 0B
1BC9:99 7F 3F 98 AA FE 83 3F 05
1BD1:B9 7F 3F C9 20 D0 04 C6 5C
1BD9:FD D0 CE A4 FB A6 03 20 08
1BE1:4B 0F 29 0F A4 FC 99 87 6B
1BE9:3F C6 FC 30 07 A5 02 85 6C
1BF1:FD 4C 9E 1B 60 A2 08 BD 1B
1BF9:4B 19 F0 08 9D 17 06 A5 B5
1C01:A2 9D 17 DA CA 10 F0 20 1B
1C09:0A 1F F0 03 4C A4 19 A9 2D
1C11:93 20 D2 FF 4C B3 0B A5 62
1C19:07 9D 00 4B A5 08 9D 00 79
1C21:4C 60 A2 02 A9 00 8D 94 09
1C29:3F 86 05 BD 00 47 F0 3A 58
1C31:BD 00 43 10 06 20 DF 1E 40
1C39:4C 6B 1C 20 21 1F A6 05 CF
1C41:C9 20 F0 21 C9 40 B0 0C 53
1C49:20 94 16 A6 05 A9 00 9D 50
1C51:00 47 F0 16 20 94 16 A6 01
1C59:05 20 84 1C 20 A4 1D 20 5C
1C61:73 1C 4C 6B 1C A6 05 20 40
1C69:F3 1E A6 05 E8 00 10 D0 04
1C71:B8 60 A4 0A B9 00 47 F0 A0
1C79:01 60 A6 05 BD 00 41 AA 8A
1C81:4C A8 16 86 09 20 D2 1A BD
1C89:A0 00 A6 09 84 0A B9 00 37
1C91:47 F0 45 B9 00 4B 85 0B 31
1C99:C5 07 F0 16 B9 00 43 10 5A
1CA1:37 B9 00 4E A8 A5 0B 18 D2
1CA9:79 25 11 20 EE 1A C5 07 7E
1CB1:D0 26 A4 0A B9 00 4C 85 FC
1CB9:0B C5 08 F0 16 B9 00 43 D3
1CC1:10 16 B9 00 4E A8 A5 0B 2A
1CC9:18 79 29 11 20 F9 1A C5 85
1CD1:08 D0 05 E4 0A F0 01 60 A7
1CD9:A4 0A C8 D0 AF 68 68 60 5D
1CE1:AD A8 3F 29 10 F0 01 60 3C
1CE9:A4 3A B9 B7 3F F0 01 60 D5
1CF1:A9 05 20 21 14 A4 3A A9 A7
1CF9:C0 99 B7 3F B9 00 4E 85 79
1D01:FE 84 05 A2 02 BD 00 47 F4
1D09:F0 1C E8 E0 10 D0 F6 AE 4E
1D11:B6 3F 86 FD 20 94 16 AE 55
1D19:B6 3F E8 E0 10 D0 02 A2 14
1D21:02 8E B6 3F A6 FD A5 FE 42
1D29:A4 05 20 2F 1D 60 9D 00 93
1D31:4E B9 00 41 86 05 84 FD 64
1D39:20 D8 15 A4 FD BD 00 42 CF
1D41:29 F0 19 00 42 9D 00 42 3A
1D49:BC 00 4E A6 FD 20 D5 1A 4C
1D51:A6 05 20 18 1C A6 FD BD DA
1D59:00 43 10 08 A6 05 20 D2 43
1D61:1A 20 18 1C A5 FD C9 02 30
1D69:B0 05 A6 05 9D 00 41 20 F1
1D71:24 1F A6 05 C9 20 F0 28 83
1D79:C9 40 B0 06 A9 00 9D 00 A7
1D81:47 60 86 09 20 89 1C 20 58
1D89:A4 1D A6 0A BD 00 47 D0 20
1D91:0F A6 09 BD 00 41 C9 02 94
1D99:B0 E7 AA A4 0A 4C A8 16 AE
1DA1:4C 55 14 A4 0A B9 00 43 9E
1DA9:29 40 F0 28 A6 09 BD 00 FD
1DB1:43 29 20 F0 1F B9 00 4E 19
1DB9:A8 BD 00 4E D9 7B 11 F0 6C
1DC1:13 BC 00 4E B9 7B 11 9D 15
1DC9:00 4E A9 01 A6 09 BC 00 AF
1DD1:41 4C 21 14 A6 0A DE 00 40
1DD9:47 A9 01 20 D7 14 A6 09 A9
1DE1:BD 00 43 29 20 F0 03 DE 9F
1DE9:00 47 BD 00 41 30 20 C9 82
1DF1:02 B0 10 BD 00 47 C9 02 E9
1DF9:90 15 A6 0A A9 00 9D 00 BF
1E01:47 F0 0C BD 00 43 29 20 F9
1E09:F0 05 A9 01 20 D7 14 A0 6D
1E11:03 A6 09 BD 00 41 30 06 E0
1E19:C9 02 90 02 A0 07 84 0B 22
1E21:A6 0A BD 00 47 D0 12 A5 32
1E29:0B C9 07 F0 04 A9 02 85 9D
1E31:0B 20 94 16 A6 0A 20 7A 07
1E39:1E A6 09 BD 00 47 D0 08 F1
1E41:20 94 16 A6 09 20 7A 1E BB
1E49:A6 09 0E 02 B0 0B 20 0F 58
1E51:0F BD 00 47 D0 03 4C 17 3B
1E59:1B A6 0A E0 02 B0 12 20 33
1E61:0F 0F A0 01 A5 0B 20 21 C7
1E69:14 BD 00 47 D0 0A 4C 17 F1
1E71:1B A0 02 A5 0B 20 21 14 2D
1E79:60 BD 00 4D 85 FE A9 00 A5
1E81:9D 00 4D C6 FE 30 F1 20 5F
1E89:AC 14 A9 3F 20 22 0F A9 9B
1E91:01 20 42 0F D0 ED A2 01 14
1E99:86 3A A9 04 AA 20 D8 15 B9
1EA1:A6 3A BD 00 4D F0 0B DE 9A
1EA9:00 4D A0 04 20 A8 16 4C A9
1EB1:A1 1E C6 3A 10 EA AE 45 91
1EB9:3F E8 E0 0A 90 05 A2 00 6A
1EC1:EE 44 3F 8E 45 3F 20 CD 8C
1EC9:0E 20 0A 1F D0 FB 20 0D 0C
1ED1:0E AD 00 47 85 14 AD 01 CD
1ED9:47 85 15 4C D3 12 86 13 89
1EE1:20 94 16 A6 13 20 D2 1A 59
1EE9:20 18 1C 20 06 1B 20 55 F3
1EF1:14 60 86 13 20 06 1B 20 C1
1EF9:55 14 A6 13 20 5A 14 60 DE
1F01:BD 00 43 49 04 9D 00 43 F4
1F09:60 A2 07 BD 54 19 F0 08 CD
1F11:9D C7 05 A9 0A 9D C7 D9 7B
1F19:CA 10 F0 A5 CB C9 03 60 25
1F21:20 D2 1A A6 07 A4 08 20 CC
1F29:2B 0F 60 00 00 00 00 00 CC

```

# bug-swatter

## Modifications and Corrections

• In the July "BASIC for Beginners" column, the last subroutine listed, lines 4000-4030, has been giving several of our readers trouble. Line 4020 in particular seems to be the culprit. If you have had problems getting the program to work, be sure that you have typed a space between the quotation marks in the IF statement.

• "Easy Full-Screen Animation" (July) has a problem handling very large data files. The problem is caused by the POKE statement in line 480. The program assumes that the value of PA will be less than 32768. If PA is larger than 32767, only a small portion of the data file will be saved to disk. To correct this problem, change line 480 as follows:

```
480 J=INT(PA/256):K=PA-256*J
:POKE174,K:POKE175,J:SYS62954
```

• The listings of line 1 of "Program Appender" (September) have been switched. The line labeled as the 128 version is the Plus/4, 16 version and vice versa. We regret any confusion this may have caused.

• Several readers have had problems viewing the disk directory from "SpeedScript 128" (October). According to one reader, "the directory seems to work sometimes, but most of the time it doesn't." The directory will work correctly every time if you make sure that the 40/80-column key is depressed each time you run SpeedScript 128. If you can't look at the disk directory

from within SpeedScript 128, simply exit the program, press the 40/80-column key, and run it again.

• We inadvertently omitted the "Automatic Proofreader" checksums when listing "GeoConverter" (p. 95) in the October issue. The checksums and corresponding line numbers are listed below. After typing this in, be sure to see "Geo-Converter Fix" on p. 52 in this issue.

```

KC 10  KK 110  BK 210  KP 310
AH 20  MD 120  FK 220  KQ 320
SX 30  CR 130  AA 230  MQ 330
HM 40  FB 140  GR 240  QJ 340
DJ 50  JX 150  JS 250  AS 350
FJ 60  HR 160  GJ 260  QC 360
SX 70  MA 170  JR 270  KQ 370
FM 80  QF 180  FJ 280  QE 380
PS 90  GH 190  JM 290  PX 390
HA 100 BR 200  XA 300  BP 400

```

# news & products

## Yaks, Jets, And Myths

Eurosoft International has announced three software titles for the Commodore 64: *Yak's Progress*, a compilation of eight games from popular British programmer Jeff Minter; *Jump Jet*, a vertical takeoff flight and combat simulator; and the repackaged version of *Valhalla*, an interactive computer movie.

Minter's collection offers arcade-style games with titles including *Revenge of the Mutant Camels*, *Laser Zone*, *Sheep in Space*, and *Metagalactic Llamas*. Most of the games revolve around the attempted domination of earth by forces of Zzyax and Irata, interstellar allies with an array of devious weapons at their disposal.

*Jump Jet* features the Sea Harrier VTOL (Vertical TakeOff and Landing) fighter plane. Known as a "jump jet" by the pilots who fly it, the Harrier is famous for its VTOL abilities, as well as its capacity to hover and fly backward.

The player selects one of five skill levels, then proceeds to lift off the deck of an aircraft carrier. Using the radar and the range finder within the on-screen instrument panel, the player seeks and destroys enemy aircraft by launching Sidewinder air-to-air missiles. Audible warnings are given to the pilot using Commodore's voice and sound capabilities. Once the enemy has been destroyed, the pilot must relocate the carrier and attempt to land the *Jump Jet* to successfully complete the mission and gain promotion.

*Valhalla*, winner of the 1984 British Microcomputing Game-of-the-Year Award, uses the MOViSoft animation technique in six adventures to find hidden treasure.

The game takes place within the world of Norse mythology. Players interact with 36 animated characters in pursuit of the lost treasure of *Valhalla*. Depending on their disposition, each mythological character can either help or hinder as you discover your way around *Valhalla's* world of over 81 different locations.

Suggested retail price for *Jump Jet* and *Valhalla* is \$24.95; for *Yak's Progress*, \$19.95.

Eurosoft International, 114 East Ave., Norwalk, CT 06851

Circle Reader Service Number 201.

## Programming Package For GEOS

Berkeley Softworks, developers of *GEOS*, has unveiled a full-featured application development software package titled *geoProgrammer* that is targeted for *GEOS* enthusiasts who have a good understanding of 6502 assembly language.

*geoProgrammer* is comprised of three main components: *geoAssembler*, *geoLinker*, and *geoDebugger*.

*geoAssembler* reads source text from a *geoWrite* document. A source document may include other *geoWrite* documents. Supporting standard 6502 assembly language mnemonics and addressing modes, a user can define over 1,000 labels for each assembly module. Expressions can include any combination of arithmetic and logical operators. When graphics need to be defined in a program, the user can simply paste in a picture from *geoPaint*. Graphics appear as pictures in listings instead of long lists of numbers.

*geoLinker* accepts link structure from the *geoWrite* document and reads relocate object modules produced by *geoAssembler*.

*geoDebugger*, the program's interactive symbolic debugger, automatically transforms the RAM Expansion Unit into a monitor so applications using maximum available memory can be debugged.

Suggested price for *geoProgrammer* is \$69.95.

Berkeley Softworks, 2150 Shattuck Ave., Berkeley, CA 94704

Circle Reader Service Number 202.

## Speed Up Your 64

Swisscomp has released the Turbo Processor which speeds up Commodore 64 programs such as *Flight Simulator*, *Pocket Writer*, and the majority of spreadsheets, databases, wordprocessors, graphics programs, and many games.

The 4-MHz 16-bit processor card plugs into the expansion (cartridge) port of the 64 and has a 65816 Microprocessor running at 4 MHz. It has 64K of CMOS battery-powered RAM and a 32K EPROM with two operating systems. In one mode it emulates the 64's 6502/6510 microprocessor, allowing full compatibility with a majority of the software for that machine, and in the

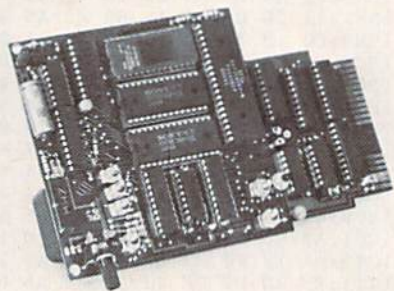

Swisscomp's Turbo Processor

Turbo Processor mode it can speed-load programs from the 1541 disk drive when used with the optional Turbo Loader cable. In both modes, the processing is sped up by over 400 percent. It can also reduce speed to 100 KHz, which is 1/10 the 64's original speed.

The card has an on-board rechargeable battery, which is automatically trickle-charged when connected to the computer. Programs loaded into the card will remain in RAM even after the switch is turned off and the card is unplugged.

Suggested retail price is \$189.95. The optional Turbo Loader cable, which comes with an EPROM that plugs into the 1541, retails for \$39.95.

Swisscomp, 5312-56th St., Tampa, FL 33610

Circle Reader Service Number 203.

## Five New Titles From Electronic Arts

Electronic Arts has released five new titles for the Commodore 64/128 from three of its affiliated labels.

From DataSoft comes *Video Title Shop* and the accompanying data disk *Video Title Shop Graphics Companion*. Used in conjunction with a video cassette recorder, a video camera, and a Commodore 64 or 128, the program can add enhancements to home video productions, or the user may create a specialized color video production.

The program enables the user to add title screens, borders, and graphics to video productions, and it includes a variety of font styles and sizes, the ability to superimpose text over graphics, scroll, and fade-in and fade-out. The user can use the program to import



# Order Any *EPYX* Program From *ComputAbility*

And Receive Your Choice

1 - Graphics Scrapbook Or 1 - Programmer's Basic

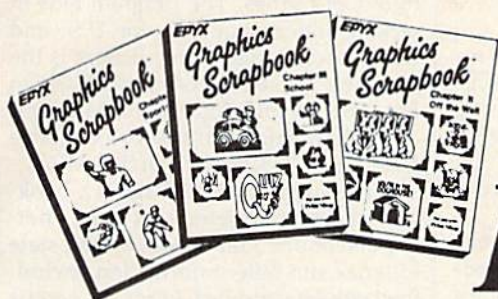

Tool Kit

## For Free

ONLY \$24.95 EACH



ONLY \$24.95 EACH



ONLY \$17.95 EACH



**Christmas Hours**

Mon-Fri 9am-9pm CST

Sat 11am-5pm

To Order Call Free

**800-558-0003**

P.O. BOX 17882, MILWAUKEE, WI 53217

ORDER LINES OPEN

No surcharge for

MasterCard

SINCE 1982

# ComputAbility

Consumer Electronics

**Christmas Hours**

Mon-Fri 9am-9pm CST

Sat 11am-5pm

For Technical Info, Order  
Inquiries, or for Wisc. Orders

**414-357-8181**

Telex Number 9102406440

(AMSERBACK - COMPUT MLW UG)

No surcharge for

Visa

graphics from other paint programs.

*Video Title Shop Graphics Companion* contains a library of ready-made graphics that can be used as is or modified for a specific video production. The program includes 25 pictures applicable for holidays and celebrations such as Christmas, Easter, family vacations, birthdays, and weddings.

*Video Title Shop* retails for \$29.95, and the *Video Title Shop Graphics Companion* sells for \$19.95.

DataSoft has also released *Alternate Reality: The Dungeon*, which is the second in the Alternate Reality fantasy role-playing series for the Commodore 64. (The initial offering in the series was *The City*.) *The Dungeon* is one-third larger than its predecessor and includes four levels of dungeons where the user will encounter monsters and other challenges.

The game begins with a character being abducted by a spaceship and taken to a world called Alternate Reality. The user can stay in the other world or return to earth to seek vengeance on the abductors. Players can transfer their character from *The City* or begin with a new character. The longer you play, the stronger the character becomes, which helps him defend against enemies.

*Alternate Reality: The Dungeon* retails for \$39.95.

Electronic Arts affiliate, Game Designers Workshop, has released *Road to Moscow* for the Commodore 64, a simulation which allows players to relive the War in Russia between 1941 through 1945.

The program contains five strategy games including 1941 Invasion, 1942 Second Offensive, 1943 Russian Offensives, 1944 Battle of Poland, and a Campaign Game spanning the entire period. In each game, players move or fortify units such as infantry, cavalry, militia, paratroops, and artillery while meeting with the armies of the Germans, Hungarians, Rumanians, Finns, Slovaks, Italians, and Soviets. The object of the game is to take and hold Russian cities before the computer or your opponent accumulates reinforcements. The program contains ten levels of difficulty and random strategic events so no game can be played the same.

Suggested retail price is \$39.95.

Strategic Studies Group has released *Battles in Normandy, June-July 1944*, a sequel to *Battlefront*. This strategy game for the Commodore 64 is based on D-day, when the allied forces invaded Normandy. The game recreates the invasion and the battles that followed.

One or two players can relive the scenarios of these battles the way they are set up in the game or they can use the design kit within the program to vary the battles or create entirely new

ones. The program also contains an observe mode that allows the user to watch how these battles were actually fought or to test new scenarios that they have created.

*Battles in Normandy* retails for \$39.95.

*Electronic Arts, 1820 Gateway Dr., San Mateo, CA 94404*

Circle Reader Service Number 204.

### New Price For *The Toy Shop*

Brøderbund has announced a price reduction for *The Toy Shop*. The new suggested price for the Commodore 64 version is \$39.95. The program originally sold for \$59.95. *The Toy Shop Refill Kit* has also been reduced from \$24.95 to \$19.95.

The program is designed to make 20 different working mechanical models. Users can first customize designs, print them out, and then mount them on adhesive cardstock. The parts can then be cut out and assembled. Models include an antique truck, a carousel, and a jet plane.

*Brøderbund Software, 17 Paul Dr., San Rafael, CA 94903-2101*

Circle Reader Service Number 205.

### Music Software

Mastery in Music Software has released six music tutorial programs for the Commodore 64 that offer a unique alternative to drill and practice.

*Guitar Master* includes sections called Tuning, Chord Analyzer, Progressions, Pick & Strum, Transposing, Scales, and Fret Notes that can aid the student learning to play the guitar.

Other programs available include *Flute Master, Clarinet Master, Saxophone Master, Trumpet Master, and Singing Master*. Each can be personalized by your choice of key signature, time signature, tempo, note type and range. Price is \$39.95.

*Mastery in Music Software, P.O. Box 1027, Bend, OR 97709*

Circle Reader Service Number 206.

### Napoleon In Russia

KRENTek Software has released *Borodino: 1812 Napoleon in Russia*, a war game that reenacts the battle that decided Napoleon's invasion of Russia and forced his disastrous retreat.

You can be Napoleon, directing your infantry, cavalry, and artillery, while the computer plays the Russians. Try the two-player option in the game that covers the entire three days of battle in the village of Borodino, west of Moscow. Eight historical and what-if scenarios, with optional fatigue and morale options, can be played in a 15-20 minute mode or in versions of 4

or more hours. Available for the Commodore 64, the suggested retail price is \$59.95.

*KRENTek Software, 5401 N. 10th, Suite 214, McAllen, TX 78504*  
Circle Reader Service Number 207.

### Pick Lottery Numbers

*Pure Gold Lotto* is the debut market entry of The Rosewater Company's low-cost Pure Gold series. The program aids in picking lottery numbers for U.S. and Canadian lotteries. A key feature is the Numbers Wheeling system, with which Rosewater claims you can increase your chances of winning in a 6/40 lotto game from 1 in 3,838,380 to 1 in 548,340.

Included in the package is a booklet containing the addresses and 24 hotline telephone numbers of all the state lotteries and other information, including taxes on winnings. *Pure Gold Lotto* is available for the Commodore 64 and sells for \$19.95.

*The Rosewater Company, P.O. Box 32252, Baltimore, MD 21208*

Circle Reader Service Number 208.

### Three Dimensions For The 64

Digiscape Software has released *3D Surface*, a software package for the Commodore 64 that lets the user graph topographic maps, spatial frequency and distribution, subsurface geology, open-pit mines, building sites, and logos—all in three dimensions.



A printout of a 3D Surface screen

The menu-driven program removes hidden lines, and one of its more advanced features allows the user to rotate a 3-D graph through 360 degrees. The graph's viewing angle may be adjusted from 10 degrees to 80 degrees. All graphs may be compressed or expanded, printed, and saved to disk. The price is \$39.95.

*Digiscape Software, P.O. Box 113058, Carrollton, TX 75011-3058*

Circle Reader Service Number 209.

### Three Games From Accolade

Accolade has released three new games for the Commodore 64 that test users' skills in putting, driving, and space flight.

*Mini-Putt* is a miniature golf game for one to four players that features cartoon-style animation and four courses.

Christmas Hours

Mon-Fri 9am-9pm CST  
Sat 11am-5pm



# Computability

Consumer Electronics



Christmas Hours

Mon-Fri 9am-9pm CST  
Sat 11am-5pm

THE 64/128 COMPUTER STORE THAT'S AS CLOSE AS YOUR TELEPHONE

**star** ONLY  
micronics \$149

NX-10 PRINTER

NEW COMMODORE

128 D

TOO LOW TO ADVERTISE

COMMODORE MODEM PACKAGE

AVATEX 1200 HC +  
RS 232 Interface  
ONLY \$139

**Panasonic**  
Office Automation

1080 i - II

Now at 144 CPS

ONLY  
\$159

NEW COMMODORE

1581C

3 1/2" DISK DRIVE

\$179

**Panasonic**  
Office Automation

1091 i - II

Now at 192 CPS

ONLY  
\$179

NEW AMIGA 500

TOO LOW TO ADVERTISE

CALL ABOUT USER GROUP PROMOTION

1750 RAM EXPANDER  
1741 RAM EXPANDER  
1351 MOUSE

AVATEX 1200 HC MODEM  
AVATEX 2400 HC MODEM  
1CON TROLLER

CALL FOR INDIVIDUAL  
& SUPER PACKAGE PRICES

CALL FOR  
CURRENT PRICE

Superbase 128	57.95
Wordwriter 128	42.95
Data Manager 128	42.95
Superscript 128	46.95
SuperPak 2	59.95
Sylvia Porter 128	42.95
Paper Clip 2	51.95
Writers Workshop	44.95

<b>C-128 SOFTWARE</b>	
Chart Pak 128	25.95
Cad Pak 128	39.95
Super C Compiler	39.95
Cobol 128	39.95
Speed Term 128	25.95
Pocket Planner 2	36.95
GeoCalc 128	44.95
Pocket Filer 2	36.95
Pocket Writer 2	36.95
Basic Compiler 128	39.95
Fontmaster 128	36.95
Viaewriter 128	54.95
Multipan 128	27.95
Geo Dex 128	44.95

Visastar 128	54.95
Super Pascal 128	39.95
Super Pak 128	46.95
Swiftcalc 128	42.95
Partner 128	42.95
Fleet System 4	46.95
Beyond Zork	29.95
GeoFile 128	44.95

**AMIGA SOFTWARE**  
CALL FOR PRICE & AVAILABILITY

<b>MISCELLANEOUS 64</b>	
Accolade's Comics	19.95
Animation Station	59.95
Art Gallery 1 or 2	16.95
Battle Front	26.95
Bureaucracy	22.95
Business Form Shop	25.95
Copy II 64	27.95
Contivar Mouse	36.95
Dark Tower	19.95
Elite	22.95
Final Cartridge 3	49.95
Flight Simulator II	33.95
Fellowship/Ring	23.95
Fontmaster 2	30.95
Hobbit	23.95
Hollywood Hijinks	22.95
Jet	27.95
Leather Goddesses	22.95
Lurking Horror	22.95
Micro League Baseball	22.95
Moontmist	25.95
Pocket Dictionary	10.95
Printmaster	21.95
Sentry	25.95
Starfeet I	26.95
Station Fall	22.95
Starglider	22.95

<b>MICROPROSE</b>	
Airbourne Ranger	22.95
Crusade in Europe	25.95
Conflict in Vietnam	25.95
Decision in the Desert	25.95
F-15 Strike Eagle	22.95
Gunship	22.95
Kennedy Approach	19.95
Pirates	25.95
Silent Service	22.95
Stealth Fighter	25.95
Top Gunner	16.95
<b>MICROILLUSION</b>	
Black Jack Academy	24.95
Galactic Invasions	16.95
Fairy Tale Adv	31.95
Firepower	16.95
Lands of Legends	31.95
Planetarium	44.95
Romantic Encounter	24.95
Turbo	16.95
<b>INFOCOM</b>	
Plundered Hearts	22.95
Nord And Bert	22.95
Call for items and prices	
<b>KONAMI</b>	
Circus Charlie	11.95
Gradius	19.95
Hypersports/Ping Pong	11.95
Iron Horse	19.95
Jail Break	19.95
Jailbreak	11.95
Rushin Attack/Kung Fu	19.95
Super Basketball	19.95
Track & Field	11.95

<b>EPYX</b>	
Asphalt Trilogy	14.95
Boulder Dash Constr Set	17.95
California Games	24.95
Champ Wrestling	24.95
Destroyer	24.95
Fast Load	24.95
Multiplan	16.95
Ominicron Conspiracy	24.95
RAD Warrior	17.95
St. Sports Basketball	24.95
St. Sports Baseball	24.95
Sub Battle Simulat	24.95
Super Cycle	24.95
Summer Games	14.95
Summer Games 2	24.95
Spy US Spy 3	17.95
Vorpal Utility	14.95
World Games	24.95
Winter Games	24.95
<b>CAPCOM</b>	
Guns n' Roses	19.95
Side Arm	19.95
Speed Rumbler	19.95
Trojan	19.95
<b>ACCOLADE</b>	
Accolade Comics	24.95
Ace of Aces	18.95
Apollon 18	18.95
Hardball	18.95
Fight Night	18.95
King of the Hill	18.95
Mini Putt	18.95
PSI Trading Co.	18.95
Test Drive	18.95
<b>BERKLEY SOFTWARE</b>	
Deskpak I	22.95
Font Pak I	19.95
GeoCable	32.95
GeoCalc	34.95
GeoChart	27.95
Dan Dare	14.95
Delta Patrol	14.95
Demon Stalkers	20.95
Dungeon Runners	21.95
EOS	20.95
Europe Ablaze	34.95
Geos	37.95
Geospell	19.95
Writer's Workshop	32.95
<b>DATA EAST</b>	
Breakthrough	22.95
Commando	22.95
Karate Champ	16.95
Kung Fu Master	16.95
Last Mission	9.95
O'bert	9.95
Speed Buggy	19.95
Tag Team Wrestling	22.95
TNK 3	9.95

<b>ELECTRONIC ARTS</b>	
Movie Maker	10.95
Mule	10.95
Murder Party	10.95
Music Construction	10.95
Ogre	25.95
One on One	10.95
Outrageous Pages	33.95
Paper Clip III	33.95
Patton vs Rommel	21.95
Pegasus	23.95
Pinball Construction	10.95
Racing Destruction	10.95
Reach for the Stars	30.95
Road to Moscow	25.95
Robot Rascals	25.95
Russia	25.95
Scrabble	22.95
Seven Cities of Gold	10.95
Skate or Die	21.95
Strike Fleet	21.95
Skyfox	10.95
Super Boulderdash	10.95
The Dungeon	26.95
Touchdown Football	10.95
Tobruk	23.95
Tomahawk	21.95
Ultimate Wizard	10.95
Video Title Shop	20.95
World Tour Golf	23.95
Yeager AFS	24.95

<b>ACTIVISION</b>	
Allens	22.95
Champ Baseball '86	19.95
Gamemaker	25.95
Gamemaker Library	14.95
GFL Football	22.95
Greet Card Maker	22.95
Hacker II	22.95
Howard The Duck	22.95
Labyrinth	22.95
Last Ninja	22.95
Portal	25.95
Shanghai	19.95
Tass Times	19.95
Top Fuel Eliminator	19.95
Transformers	19.95
2 on 2 Basketball	22.95
Might & Magic	25.95
Gea Bee Air Rally	19.95
Postcards	17.95
Star Rank Boxing II	19.95
<b>ACCESS</b>	
Echelon	29.95
Executive Disk	14.95
Famous Courses	14.95
Leader Board	24.95
Mach V-Cart	21.95
Tournament Disk	14.95
Triple Pak	14.95
Wild Class Leader Bnd	25.95
<b>COSMI</b>	
Grand Stam BB	17.95
Shirley Muldoney	17.95
Chernobol	17.95
<b>BRODERBUND</b>	
Bank St. Series(Ea)	32.95
Carmen Sandiego	22.95
Caution	19.95
Chopitler+David's	
Midnight	10.95
Graphic Lib 1,2,or 3	16.95
P.S. Companion	22.95
PrintShop	28.95
Super Bike Challenge	19.95
Thinking Cap	22.95
Toy Shop	32.95
Ultima I	25.95
Ultima 3	31.95
Ultima 4	38.95
Ultima 5	38.95

<b>ABACUS 64</b>	
Basic Compiler	25.95
Chartpak	25.95
Cad-Pak	25.95
Forth	25.95
Geos Inside & Out	16.95
Powerplan	25.95
Personal Portfolio	25.95
Super C Compiler	39.95
Super Pascal	39.95
Xper System	39.95

<b>SSI</b>	
Battlercruiser	25.95
Eternal Dagger	25.95
Phantasia II, or III	25.95
President Elect '88	17.95
Realms/Darkness	25.95
Rings of Zillan	25.95
Roadwar 2000	25.95
Roadwar Europa	25.95
Shard of Spring	25.95
Shiloh	25.95
War in S. Pacific	39.95
Wargame Construction	20.95
Wizard's Crown	25.95
<b>MINDSCAPE</b>	
American Challenge	19.95
Bob 'n Rumble	19.95
Bob 'n Wrestle	19.95
Crossword Magic	32.95
Defender of the Crown	22.95
Fist	22.95
High Roller	19.95
Indoor Sports	19.95
Into the Eagle's Nest	19.95
Paper Boy	22.95
Parallax	19.95
Perfect Score	44.95
S.O.I.	22.95
Superstar Ice Hockey	22.95
The Gauntlet	22.95
Traillblazer	19.95
Uridium	19.95
<b>SPRINGBOARD</b>	
Certificate Maker	30.95
Cert. Maker Lib 1	21.95
Clip Art 1 or 3	18.95
Clip Art 2	21.95
Graphics Expander	21.95
Newsroom	30.95
Partner 64	39.95
Sideways	19.95
Switax '86	32.95
Switcalc/Sideways	25.95
Sylvia Porter	32.95
Wordwriter 3	32.95

SINCE 1982

# Computability

## Consumer Electronics

P.O. BOX 17882, MILWAUKEE, WI 53217  
ORDER LINE OPEN  
Mon-Fri 9am-9pm CST Sat 11 am-5 pm CST  
To Order Call Toll Free

# 800-558-0003

For Technical Info, Order Inquiries, or for Wisc. Orders

# 414-357-8181

Telex Number 9102405940  
(Answerback=Comput M/W, UQ)

**No surcharge for Mastercard of Visa**

ORDERING INFORMATION: Please specify system. For fast delivery send cashier's check or money order. Personal and company checks allow 14 business days to clear. School P.O.'s welcome. C.O.D. charges are \$3.00. In Continental USA include \$3.00 for shipping orders 5% in shipping. Minimum \$5.00. MasterCard and Visa orders please include card #, expiration date and signature. We reserve the right to include 5% sales tax. IL, AK, HI, PO, AP, Puerto Rico and Canadian orders, please add 6% shipping. Minimum \$5.00. All other foreign orders add 12% shipping, minimum \$15.00. All orders shipped outside the Continental U.S.A. are shipped first class insured U.S. mail. If foreign shipping charges exceed the minimum amount, you will be charged the additional amount to get your package to you quickly and safely. All goods are new and include factory warranty. Due to our low prices all sales are final. All defective returns must have a return authorization number. Please call (414)357-8181 to obtain an RMA or your return will not be accepted. Prices and availability subject to change without notice.

# SOFTWARE DISCOUNTERS OF AMERICA

S.D. of A.

For Orders Only—1-800-225-7638  
PA Orders—1-800-223-7784  
Customer Service 412-361-5291

- Free shipping on orders over \$100 in continental USA
- No Surcharge for VISA/MasterCard
- Your card is not charged until we ship

## Commodore 64/128 Bargain Basement—Dozens of Titles For Less Than \$10!

### Simon & Schuster COMPUTER SOFTWARE

Design, print, fold & fly award-winning high-performance airplanes.



Great International Paper Airplane Construction Kit  
Our Discount Price \$9.88

ACCOLADE	Sigma 7	\$9.88
Dambusters	Spy vs. Spy 1 & 2	\$9.88
Law of the West	BRODERBUND	
PSI-5 Trading Co.	Chopli/ter/David's	
ACTIVISION	Midnight Magic	\$9.88
Cross Country	Karateka	\$9.88
Road Race	Loderunner	\$9.88
Ghostbusters	CDA	
Hacker	America Cooks Series:	
Little Computer People	American	\$9.88
Pitfall/Demon Attack	Chinese	\$9.88
ARTWORX	French	\$9.88
Beach Blanket	Italian	\$9.88
Volleyball	Mexican	\$9.88
Equestrian Show	World of Wines:	
Jumper	Award Winning	\$9.88
Highland Games	Wines	\$9.88
Hole in One + Six	Bordeaux	\$9.88
Police Cadet	Champagne	\$9.88
Thai Boxing	EASY WORKING/ SPINNAKER	
ARTWORX PX	Filer	\$6.88
Cave Fighter	Planner	\$6.88
Galaxy	Writer	\$6.88
Jumpin Jimmy	ELECTRIC DREAMS	
Pro Boxing	Spindizzy	\$9.88
Starbase Defense	Zoids	\$9.88
Zodiac	ELECTRONIC ARTS	
AVANTAGE	Adventure Const. Set	\$9.88
Deceptor	Age of Adventure	\$9.88
Desert Fox	America's Cup Sailing	\$9.88
Power		

Archon	\$9.88	KONAMI/ACTION CITY	
Archon 2: Adept	\$9.88	Hyper Sports/Ping Pong	\$9.88
Financial Cookbook	\$9.88	Mikie	\$9.88
Heart of Africa	\$9.88	Track & Field	\$9.88
Lords of Conquest	\$9.88	MASTERTRONIC	
Mail Order Monsters	\$9.88	Action Biker	\$6.88
Mind Mirror	\$9.88	Bounder	\$6.88
Movie Maker	\$9.88	Captain Zap	\$6.88
M.U.L.E.	\$9.88	Feud	\$6.88
Murder Party	\$9.88	Games Creator	\$9.88
Music Const. Set	\$9.88	Infinity Machine (R)	\$9.88
One-on-One	\$9.88	Knigh Games	\$6.88
Pinball Const. Set	\$9.88	Last V-8	\$6.88
Racing Dest. Set	\$9.88	Master of Magic	\$6.88
Seven Cities Gold	\$9.88	Ninja	\$6.88
Skyfox	\$9.88	Pro Golf	\$6.88
Super Boulder Dash	\$9.88	Shogun	\$6.88
Touchdown Football	\$9.88	Speed King	\$6.88
Ultimate Wizard	\$9.88	Storm	\$6.88
EPYX		Vegas Poker & Jackpot	\$6.88
Ballblazer	\$6.88	*Buy any 3 titles & get Ninja for 99¢! Limited qty.	
Barbie	\$6.88		
Jumpman	\$6.88		

### THUNDER MOUNTAIN



Top Gun™ puts you in the fighter pilot's seat of a technologically advanced F-14 Tomcat.

Top Gun™  
Our Discount Price \$6.88

The Hulk	\$6.88	THUNDER MOUNTAIN	
Wheel of Fortune	\$7.88	Cyrus Chess	\$6.88
SIERRA/IMPULSE		Demolition Mission	\$6.88
BC Quest for Tires	\$6.88	Dolphin's Rune	\$6.88
Frogger	\$6.88	Eliminator	\$6.88
Mission Asteroid/Wizard & The Princess	\$6.88	Equinox	\$6.88
Wiz Math/Wiz Type	\$6.88	Great British Software	\$6.88
SIMON & SHUSTER		Leviathan	\$6.88
Great International Paper Airplane Const. Kit	\$9.88	Maxi Golf	\$6.88
SPECTRUM HOLOBYTE		Mission in Our Solar System	\$6.88
Gato	\$9.88	Paradroid	\$6.88
SPINNAKER		Rambo: First Blood Part II	\$6.88
All in the Color Cave	\$4.88	Show Director	\$6.88
Bubble Busters	\$4.88	Slot Car Racer	\$6.88
Cosmic Combat	\$4.88	Top Gun	\$6.88
Gold Record Race	\$4.88	UXB/SPINNAKER	
Letter Scrambler	\$4.88	Dark Tower	\$6.88
Monster Voyage	\$4.88	Invaders Lost Tomb	\$6.88
Ranch	\$4.88	Karate Chop	\$6.88
Story Machine	\$4.88	Star Trooper	\$6.88
*all above titles on cart.		WINDHAM CLASSICS	
TELARIUM		Alice in Wonderland	\$6.88
Amazon	\$9.88	Below the Root	\$6.88
Dragonworld	\$9.88	Swiss Family Robinson	\$6.88
Fahrenheit 451	\$9.88	Treasure Island	\$6.88
Nine Princes in Amber	\$9.88	Wizard of Oz	\$6.88
Perry Mason: Case of Mandarin Murder	\$9.88	*all programs on disk unless otherwise noted!	
Rendezvous w/Rama	\$9.88		

### Simon & Schuster COMPUTER SOFTWARE

- Personalize & print a Christmas card with your own holiday message.
- Type & print a letter to Santa Claus using the on-screen editor.



'Twas The Night Before Christmas  
Our Discount Price \$6.88

Gateway to Apshai	\$6.88	MASTERTRONIC	
Impossible Mission	\$6.88	2 for 1 series:	
Koronis Rift	\$6.88	BMX Trials/1985 The Day After	\$4.88
Pitstop 1 or 2	\$6.88 Ea.	Bump Set Spike! Olympic Skier	\$4.88
Rescue on Fractalus	\$6.88	Excaliba/Big Mac	\$4.88
The Eidolon	\$6.88	Ice Palace/Hopto	\$4.88
GAMESTAR		MINDSCAPE	
Star League Baseball/ On Field Football	\$9.88	Bank St. Music Writer	\$9.88
HES		SEGA	
Microsoft Multiplan	\$9.88	Congo Bongo (R)	\$6.88
HI-TECH EXPRESSIONS		Super Zaxxon (R)	\$6.88
Award Ware	\$9.88	SSI	
Card Ware	\$6.88	Computer Baseball	\$9.88
Party Ware	\$9.88	Computer Quarterback	\$9.88
HI-TECH EXPRESSIONS		Fifty Mission Crush	\$9.88
Sesame Street Series:		Gemstone Warrior	\$9.88
Astro-Grover	\$6.88	Germany 1985	\$9.88
Big Bird's Special Delivery	\$6.88	Ringside Seat	\$9.88
Ernie's Big Splash	\$6.88	Six-Gun Shootout	\$9.88
Ernie's Magic Shapes	\$6.88	Wings of War	\$9.88
Grover's Animal Adv.	\$6.88	SHARE DATA	
Pals Around Town	\$6.88	Family Feud	\$7.88
KONAMI/ACTION CITY		Jeopardy	\$7.88
Circus Charlie	\$9.88	Spiderman	\$6.88

### THUNDER MOUNTAIN



You are John J. Rambo, the toughest jungle fighter Special Forces ever trained.

Rambo® First Blood™ Part II  
Our Discount Price \$6.88

### WINDHAM CLASSICS



A Classic Software Fantasy based on the book by L. Frank Baum.

The Wizard of Oz  
Our Discount Price \$6.88

P.O. BOX 111327—DEPT. CG—BLAWNOX, PA 15238

\*Please Read The Following Ordering Terms & Conditions Carefully Before Placing Your Order: Orders with cashiers check or money order shipped immediately on in stock items. Personal & Company checks, allow 3 weeks clearance. No C.O.D.'s! Shipping: Continental U.S.A.—Orders under \$100 add \$3; free shipping on orders over \$100. AK, HI, FPO, APO—add \$5 on all orders. Canada & Puerto Rico—add \$10 on all orders. Sorry, no other International orders accepted! PA residents add 6% sales tax on the total amount of order including shipping charges! REASONS FOR CALLING CUSTOMER SERVICE—412-361-5291 (1) Status of order or back order (2) If any merchandise purchased within 60 days from S.D. of A. is defective, please call for a return authorization number. Defective merchandise will be replaced with the same merchandise only. Other returns subject to a 15% restocking charge. After 60 days please refer to the manufacturers warranty included with the merchandise & return directly to the manufacturer. Customer service will not accept collect calls or calls on S.D. of A.'s 800# order lines! Have you seen our on line catalog of 1000 software titles for Commodore, Atari, Apple, IBM and Amiga! It's on Compuserve's Electronic Mall—just type GO SDA and shopping for software will never be the same again! HOURS: Mon.-Fri. 9AM-5:30 PM, Sat. 10AM-4PM Eastern Time. Because this ad had to be written 2-3 mos. before it was published, prices & availability are subject to change! New titles are arriving daily! Please call for more information! Holiday Hours: Nov. 2-Dec. 17; Mon.-Thurs. 9 AM-8 PM, Fri. 9 AM-5:30 PM, Sat. 10 AM-4 PM Eastern Time.

# SOFTWARE DISCOUNTERS OF AMERICA

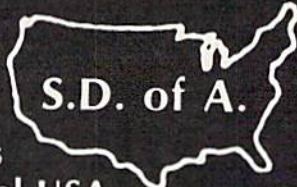

For Orders Only—1-800-225-7638  
PA Orders—1-800-223-7784  
Customer Service 412-361-5291

- Free shipping on orders over \$100 in continental USA
- No Surcharge for VISA/MasterCard
- Your card is not charged until we ship

<b>ABACUS BOOKS</b>	Transformers ..... \$19	Graphing Linear Functions ..... \$19	Paul Whitehead Teaches Chess ..... \$39	Kennedy Approach ..... \$16	Colonial Conquest ..... \$25
Anatomy of the 1541 ..... \$14	<b>AMERICAN EDUCATIONAL</b>	Simultaneous & Quadratic Equations \$19	<b>EPYX</b>	Pirates ..... \$25	Eternal Dagger ..... \$25
Anatomy of the C64 ..... \$14	Biology ..... \$12	Success w/Math:	Boulder Dash	Project Stealth Fighter Call	Gettysburg ..... \$37
C128 Basic 7.0 Internals ..... \$19	Grammar ..... \$12	Addition & Subtraction ..... \$19	Construction Kit ..... \$16	Silent Service ..... \$23	Kampgruppe ..... \$37
C128 Basic Training Guide ..... \$12	Science: Grades 3/4 ..... \$12	Decimals: Add. & Subt. \$19	California Games ..... \$23	Top Gunner ..... \$16	Phantasia 1, 2 or 3 ..... \$25 ea.
C128 Internals ..... \$14	Science: Grades 5/6 ..... \$12	Decimals: Mult. & Div. \$19	Chomp Wrestling ..... \$23	<b>MINDSCAPE</b>	President Elect 1988 ..... \$16
C128 Peeks & Pokes ..... \$12	Science: Grades 7/8 ..... \$12	Fractions: Add. & Subt. \$19	Create A Calendar ..... \$19	Bop & Rumble ..... \$19	Realms of Darkness ..... \$25
C128 Tricks & Tips ..... \$14	US Geography ..... \$12	Fractions: Mult. & Div. \$19	Destroyer ..... \$23	Bop & Wrestle ..... \$19	Rings of Ziffin ..... \$25
CPM on the C128 ..... \$14	US History ..... \$12	Multiplication & Division ..... \$19	Fast Load (R) ..... \$19.95	Defender of the Crown ..... \$23	Roadwar 2000 ..... \$25
1571 Internals ..... \$14	World Geography ..... \$12	<b>CMS</b>	Movie Monster ..... \$14	Gauntlet ..... \$23	Roadwar Europa ..... \$25
GEOS Inside & Out ..... \$14	World History ..... \$12	Gen. Acct. 128 ..... \$119	P.S. Graphics Scrapbook	Infiltrator ..... \$19	Shard of Spring ..... \$25
GEOS Tricks & Tips ..... \$14	<b>ARTWORX</b>	Inventory 128 ..... \$49	#1: Sports ..... \$16	Indoor Sports ..... \$19	Shiloh ..... \$25
<b>ABACUS SOFTWARE</b>	BRIDGE 5.0 ..... \$19	<b>DATA EAST</b>	#2: Off the Wall ..... \$16	Infiltrator ..... \$19	USAAF ..... \$37
Assembler Monitor ..... \$25	Cycle Knight ..... \$14	Breakthru ..... \$19	#3: School ..... \$16	Infilitrator 2 ..... \$23	War Game Const. Set ..... \$19
Basic ..... \$25	International Hockey ..... \$16	Commando ..... \$14	Rad Warrior ..... \$16	Into the Eagle's Nest ..... \$19	War in S. Pacific ..... \$37
Basic 128 ..... \$39	Linkword French 1 or 2 ..... \$16	Ikari Warriors ..... \$19	Spy vs Spy 3: Arctic Antics ..... \$16	Paperboy ..... \$23	Warship ..... \$37
Cad Pak ..... \$25	Linkword German ..... \$16	Tag Team Wrestling ..... \$23	Street Sports:	Perfect Score SAT ..... \$44	Wizard's Crown ..... \$25
Cad Pak 128 ..... \$39	Linkword Russian ..... \$16	<b>DATASOFT</b>	Baseball ..... \$23	S.D.I. ..... \$23	<b>SUBLOGIC</b>
Chart Pak ..... \$25	Linkword Spanish ..... \$16	Alternate Reality:	Basketball ..... \$23	Super Star	Flight Simulator 2 ..... \$32
Chart Pak 128 ..... \$25	Strip Poker ..... \$21	Dungeon ..... \$26	Sub Battle Simulator ..... \$23	Ice Hockey ..... \$23	F.S. Scenery Disks ..... Call
Cobol ..... \$25	Data Disk #1 Female ..... \$14	221 B. Baker St. ..... \$21	Summer Games ..... \$14	Super Star Soccer ..... \$23	Jet ..... \$26
Cobol 128 ..... \$25	Data Disk #2 Male ..... \$14	Theatre Europe ..... \$19	Summer Games 2 ..... \$23	Uchi Mata Judo ..... \$19	<b>TIMEWORKS</b>
Forth ..... \$25	Data Disk #3 Female ..... \$14	Tomahawk ..... \$21	Super Cycle ..... \$14	<b>MISC</b>	Accts. Payable ..... \$33
Power Plan ..... \$25	*Buy Compubridge for Bridge 5.0! ..... \$9.88 w/purchase of	Video Title Shop ..... \$21	Temple Apshai Trilogy ..... \$14	Bob's Term Pro ..... \$29	Accts. Receivable ..... \$33
PPM ..... \$25	<b>AVALON HILL</b>	<b>DAVIDSON</b>	Winter Games ..... \$23	Bob's Term Pro 128 ..... \$39	*Data Manager 2 ..... \$19
PPM 128 ..... \$39	NBA Basketball ..... \$25	Algeblaster ..... \$32	World Games ..... \$23	C.P. Copy 2 ..... \$21	Data Manager 128 ..... \$33
Speed Term 64 or 128 ..... \$25	Spitfire '40 ..... \$23	Math Blaster ..... \$32	<b>FIREBIRD</b>	Doodle ..... \$25	General Ledger ..... \$33
Super C ..... \$39	Super Sunday ..... \$21	Speed Reader 2 ..... \$32	Elite ..... \$19	Font Master 2 ..... \$29	Inventory Mgmt ..... \$33
Super C 128 ..... \$39	SBS 1985 Team Disk ..... \$14	Spell It ..... \$32	Golden Path ..... Call	Font Master 128 ..... \$35	Partner 64 (R) ..... \$33
Super Pascal ..... \$39	SBS 1986 Team Disk ..... \$14	Word Attack ..... \$32	Guild of Thieves ..... \$25	Super Snapshot (R) ..... \$43	Partner 128 (R) ..... \$39
Super Pascal 128 ..... \$39	SBS Gen Mgr Disk ..... \$19	<b>DESIGNWARE</b>	Knight Orc ..... \$25	Superbase 64 ..... \$39	*Swiftcalc/Sideways(D) ..... \$19
TAS ..... \$25	<b>BAUVILLE</b>	Body Transparent ..... \$19	Starglider ..... \$25	Superbase 128 ..... \$44	Swiftcalc/Sideways 128 ..... \$33
TAS 128 ..... \$39	Blazing Paddles ..... \$23	European Nations ..... \$19	The Pawn ..... \$25	Superscript 64 ..... \$29	Sylvia Porter's Personal Fin. Planner 64 ..... \$33
<b>ACCESS</b>	Video Vegas ..... \$19	Mission Algebra ..... \$19	The Sentry ..... \$25	Superscript 128 ..... \$39	Sylvia Porter's Personal Fin. Planner 128 ..... \$39
Echelon w/Lip Stik ..... \$29	<b>BERKELEY SOFTWARE</b>	Speilcopter ..... \$19	Tracker ..... \$25	<b>ORIGIN</b>	*Word Writer 3 ..... \$33
Famous Course Disk #1 for World Class L.B. ..... \$14	Geo 128 ..... \$44	States & Trails ..... \$19	<b>GAMESTAR</b>	Autoduel ..... \$32	Word Writer 128 ..... \$33
Famous Course Disk #2 for World Class L.B. ..... \$14	Geo 64 ..... \$39	<b>DIGITAL SOLUTIONS</b>	Champ. Baseball ..... \$19	Moebius ..... \$25	*All 3 titles in one Pk. ..... \$59
Famous Course Disk #3 for World Class L.B. ..... \$14	Geo Mouse ..... Call	Pocket Filter 2 ..... \$33	Champ. Basketball ..... \$23	Ogre ..... \$19	<b>UNICORN</b>
Lip Stik Plus ..... \$19	Writer's Workshop 128 ..... \$44	Pocket Planner 2 ..... \$33	GFL Ch. Football ..... \$23	Ultima 1 or 3 ..... \$25 Ea.	Decimal Dungeon ..... \$19
Mach 5 (R) ..... \$23	*Geo-Calc ..... \$33	Pocket Writer 2 ..... \$33	On-Court Tennis ..... \$19	Ultima 4 ..... \$39	Fraction Action ..... \$19
Mach 128 (R) ..... \$32	*Geo-Dex ..... \$25	*all 3 in 1 Super Pack ..... \$69	Star Rank Boxing 2 ..... \$19	<b>PARAGON</b>	Percentage Panic ..... \$19
Robotics Workshop ..... \$109	*Geo-File ..... \$33	<b>ELECTRIC DREAMS</b>	Top Fuel Eliminator ..... \$19	Master Ninja ..... Call	Race Car Rhythmic ..... \$19
Tenth Frame ..... \$25	*Geo-Programmer ..... \$44	Rocky Horror Show ..... \$14	<b>HAYDEN</b>	<b>PERSONAL CHOICE</b>	Ten Little Robots ..... \$19
Triple Pack: BH1, BH2, Raid Over Moscow ..... \$14	*Geo-Publish ..... \$44	Titanic Recovery Mission ..... \$14	SAT Math ..... \$14	I am the C128 ..... \$23	<b>UNISON WORLD</b>
World Class Leader Board ..... \$25	*Geo-Font Pak ..... \$19	<b>ELECTRONIC ARTS</b>	SAT Verbal ..... \$14	I am the C64 ..... \$19	Art Gallery 1 or 2 ..... \$16 ea.
<b>ACCOLADE</b>	*Writer's Workshop ..... \$33	Amnesia ..... \$26	<b>INFOCOM</b>	Term Paper Writer 128 ..... \$25	Print Master Plus ..... \$23
Ace of Aces ..... \$19	programs only!	Arctic Fox ..... \$23	Beyond Zork 128 ..... \$29	<b>PROFESSIONAL</b>	<b>WEEKLY READER</b>
Apollo 18: Mission to the Moon ..... \$19	<b>BETTER WORKING</b>	Bard's Tale 1 or 2 ..... \$26 Ea.	Bureaucracy 128 ..... \$23	Fleet System 2 Plus ..... \$39	Slickybear Series:
Comics ..... \$19	BUSINESS FORM SHOP ..... \$25	Bard's Tale 1 or 2 Hints \$9 Ea.	Hitchhiker's Guide ..... \$19	Fleet System 4 128 ..... \$47	ABC's ..... \$16
Fight Night ..... \$19	<b>BRODERBUND</b>	Carriers at War ..... \$32	Hollywood Hijinx ..... \$23	<b>RELEVANT</b>	Math 1 or 2 ..... \$16 Ea.
Hardball ..... \$19	Carmen Sandiego:	Chessmaster 2000 ..... \$26	Leather Goddesses ..... \$23	Billboard Maker ..... \$23	Numbers ..... \$16
Killed Until Dead ..... \$19	USA ..... \$25	Chuck Yeager's AFS ..... \$23	Nord & Bert Couldn't Make Head or Tail of It ..... \$23	Icon Factory ..... \$23	Reading ..... \$16
Mini Putt ..... \$19	World ..... \$23	Dan Dare ..... \$14	Plundered Hearts ..... \$23	Photo Finish ..... \$19	Reading Comp ..... \$16
Test Drive ..... \$19	Cauldron 1 & 2 ..... \$19	Delta Patrol ..... \$14	Stationfall ..... \$23	<b>SIMON &amp; SCHUSTER</b>	Shapes ..... \$16
<b>ACTION SOFT</b>	Print Shop ..... \$26	Dragons Lair ..... Call	The Lurking Horror ..... \$23	Chem. Lab ..... \$25	Spellgrabber ..... \$16
Thunder Chopper ..... \$19	P.S. Companion ..... \$23	Dungeon Runners ..... \$19	Trinity 128 ..... \$23	JK Lasser Money Mgr ..... \$25	<b>ACCESSORIES</b>
Up Periscope! ..... \$19	P.S. Graphics Library #1, #2, or #3 ..... \$16 Ea.	Earth Orbit Station ..... \$21	Zork 1 ..... \$23	Star Trek: Promethean Prophecy ..... \$19	Animation Station ..... \$49
<b>ACTIVISION</b>	P.S. Graphics Library Holiday Edition ..... \$16	Instant Music ..... \$21	Zork Trilogy ..... \$39	Typing Tutor 3 ..... \$19	Bonus 55, DD ..... \$4.99 Bx
Aliens ..... \$23	P.S. Paper Pack ..... \$14	Legacy of Ancients ..... \$21	<b>KONAMI/ACTION CITY</b>	Deep Space ..... \$25	Bonus 55, DD ..... \$5.99 Bx
Gamemaker w/Sports & Science Fiction Disks \$33	Super Bike Challenge ..... \$14	Marble Madness ..... \$21	Gradius ..... \$19	<b>SOFTWARE SIMULATIONS</b>	Compuserve Starter Kit (a \$25 usage Credit) ..... \$19
Gee Bee Air Rally ..... \$19	Toy Shop ..... \$26	Monopoly ..... Call	Rush 'n Attack/Yie Ar Kung Fu ..... \$19	Football ..... \$19	Disk Case (Holds 75) ..... \$6.88
Hacker 2 ..... \$23	Toy Shop Refill ..... \$19	Patton vs. Rommel ..... \$21	Yie Ar Kung Fu 2 ..... \$19	Pure Star Baseball ..... \$25	Disk Drive Cleaner ..... \$6.88
Labyrinth ..... \$19	<b>CAPCOM</b>	Pegasus ..... \$21	<b>MICROLEAGUE</b>	<b>SPRINGBOARD</b>	Epyx 500X Joystick ..... \$14
Maniac Mansion ..... \$23	Ghost & Goblins ..... \$19	Road to Moscow ..... \$26	Baseball ..... \$25	Certificate Maker ..... \$25	Icontroller ..... \$14
Might & Magic ..... \$25	1942 ..... \$19	Sanxion ..... \$14	Box Score Stats ..... \$16	C.M. Library Vol. 1 ..... \$19	Messenger Modem ..... \$33
Music Studio ..... \$23	<b>CBS</b>	Scrabble ..... \$23	General Manager ..... \$19	Newsroom ..... \$32	Panasonic Printers ..... Call
Portal ..... \$25	Success w/Algebra:	Skate or Die ..... Call	1986 Team Data Disk ..... \$14	N.R. Clip Art Vol. 1 ..... \$19	Suncom Joysticks ..... Call
Postcards ..... \$19	Binomial Multiplication & Factoring ..... \$19	Star Fleet 1 ..... \$26	WWF Wrestling ..... \$25	N.R. Clip Art Vol. 2 ..... \$25	Wico Bat Handle ..... \$17
Shanghai ..... \$19	First Degree & Advanced Linear Equations ..... \$19	Strike Fleet ..... \$21	<b>MICROPROSE</b>	N.R. Clip Art Vol. 3 ..... \$19	Wico Boss ..... \$12
Tass Times ..... \$19		World Tour Golf ..... \$21	Acrojet ..... \$16	P.S. Graphics Expander ..... \$23	Wico Three-Way ..... \$19.95
The Last Ninja ..... \$23		<b>ENLIGHTENMENT</b>	Airborne Ranger ..... \$23	<b>SSI</b>	XETEC Super Graphix ..... \$59
		Guide to Chess Openings ..... \$39	F-15 Strike Eagle ..... \$23	Battle of Antietam ..... \$32	XETEC Super Graphix Jr. ..... \$39
			Gunship ..... \$23	Battle Cruiser ..... \$37	*all programs on disk unless otherwise noted!

P.O. BOX 111327—DEPT. CG—BLAWNOX, PA 15238

\*Please Read The Following Ordering Terms & Conditions Carefully Before Placing Your Order: Orders with cashiers check or money order shipped immediately on in stock items. Personal & Company checks, allow 3 weeks clearance. No C.O.D.'s! Shipping: Continental U.S.A.—Orders under \$100 add \$3; free shipping on orders over \$100. AK, HI, FPO, APO—add \$5 on all orders. Canada & Puerto Rico—add \$10 on all orders. Sorry, no other International orders accepted! PA residents add 6% sales tax on the total amount of order including shipping charges! REASONS FOR CALLING CUSTOMER SERVICE—412-361-5291 (1) Status of order or back order (2) If any merchandise purchased within 60 days from S.D. of A. is defective, please call for a return authorization number. Defective merchandise will be replaced with the same merchandise only. Other returns subject to a 15% restocking charge. After 60 days please refer to the manufacturer's warranty included with the merchandise & return directly to the manufacturer. Customer service will not accept collect calls or calls on S.D. of A.'s 800\* order lines! Have you seen our on line catalog of 1000 software titles for Commodore, Atari, Apple, IBM and Amiga! It's on Compuserve's Electronic Mall—just type GO SDA and shopping for software will never be the same again! HOURS: Mon.-Fri. 9 AM-5:30 PM, Sat. 10 AM-4 PM Eastern Time. Because this ad had to be written 2-3 months before it was published, prices & availability are subject to change! New titles are arriving daily! Please call for more information! Holiday Hours: Nov. 2-Dec. 17; Mon.-Thurs. 9 AM-8 PM, Fri. 9 AM-5:30 PM, Sat. 10 AM-4 PM Eastern Time.

Each course represents a theme drawn from such sources as famous movies, countries, sports, and video and arcade sequences.

The main play screen includes the golfer window, which features the golfer in several animated positions, and a power bar, which is used to select the force and angle of each shot. The overview window displays a top view of the layout of the entire hole, allowing the player to see the placement of obstacles and the position of the tee and hole. Each hole is divided into play-screen windows, which are close-up views of the particular section that the player's ball is in.

The program features three types of obstacles: paths, requiring precise aim; setbacks, consisting of objects that interfere with the path of the ball; and timing, which requires the player to take the shot at a precise moment, such as through a windmill.

The game is completely joystick controlled and retails for \$29.95.

In *Test Drive*, players test drive their choice of a Ferrari Testarosa, Lamborghini Countach, Lotus Esprit Turbo, and several other sports cars. Each car's specifications is adjusted according to the vehicle's capabilities.

This driving simulation game displays the interior of the car and the road from the vantage point of the driver. The player will see an actual rendition of the car's dashboard with an inset for the gearshift knob. The remainder of the screen displays the driver's view through the windshield and the road to be challenged. A radar detector and a rear-view mirror are also depicted.

The object of the game is to drive different sections of highway within a certain time limit. Along the way, the player will encounter slower vehicles, oncoming traffic, falling rocks, and the highway patrol, who will appear in the rear-view mirror with his lights flashing if the player is caught speeding. The game ends prematurely when the driver is pulled over by the highway patrol, goes off the road, or arrives at his or her destination too slowly. The player's final score is based on total driving time and is compared to the best score recorded by the designers of this program.

The game retails for \$29.95. An Amiga version is available at a suggested retail price of \$44.95.

The third release from Accolade is *Apollo 18: Mission to the Moon*, which allows users to recreate any one of the original moon missions of the 1960s. Program graphics are based on actual footage of the Apollo missions.

Players can assume the role of either a mission control specialist or an astronaut. In either role, the player must perform tasks from prelaunch to splashdown in order to complete the mission.

The game consists of stages including launch, flight to the moon, orbiting the moon, docking, landing and walking on the moon surface, lunar blastoff, redocking, return route, spacewalking, re-entry, and splashdown and recovery.

The player can score points in each stage of the game by performing tasks. A minimum score is required for each task in order to progress to the next stage. Digitized voice and sound are featured throughout the game.

*Apollo 18* has a suggested retail price of \$29.95.

Accolade, 20813 Stevens Creek Blvd., Cupertino, CA 95014

Circle Reader Service Number 210.

### 3-D Space Flight Simulator

*Echelon* is a 3-D space flight simulator for the Commodore 64 released by Access Software. *Echelon* is the name of a top secret military facility where you will be taught to operate the 21st Century's most awesome combat and exploration vehicle, the Lockheed C-104 Tomahawk.

You will be trained to operate the C-104's advanced instrumentation and weaponry on a series of simulators. When you are ready, you will be assigned to an action-packed patrol zone, where you must find the solution to a series of puzzling and mysterious events. The *Echelon* package includes the LipStik, a voice-activated control headset used for operating various controls aboard the spacecraft. Suggested retail price is \$44.95.

Access Software, 2561 S. 1560 West, Woods Cross, UT 84087

Circle Reader Service Number 211.

### New From Free Spirit

Free Spirit Software has announced several new software titles for the Commodore 64.

*The Communicator* is a full-featured, menu-selected terminal program written in assembly language for fast, efficient operation. Communication parameters, which may be user defined or selected, include baud rate (50-1800,) word length, stop bits, parity, and duplex.

*The Communicator* supports an 18K buffer with full printer, disk, modem, and status line support. Disk files may be sent with or without X-modem protocols. Other features include macro key options, video attribute options, file conversion options, autodial, alarm clock/timer, and DOS command menus.

It can be ordered by mail for \$39.95 (shipping and handling included).

*Masterpieces I, Flags of the World* is the first of a series of detailed hi-res drawings of famous objects and works of art, which can be viewed on a moni-

tor or printed on a Commodore 1525 compatible or color printer. *Flags of the World* contains the flags of 180 countries and is available for \$9.95.

*English and Scottish Songs* is a collection of 16th- and 17th-century English and Scottish folk songs. The historical background of each song is presented, and then the words are displayed on the screen as the music plays. *My Heart's in the Highlands, British Grenadier*, and *Barbara Allen* are among the selections. It sells for \$9.95.

*Best of Scott Joplin, Volume II* is the tenth in a series of classical music disks for the 64 by musician Lorne Strider. A biography of Joplin appears on the screen as the music plays. The price is \$9.95.

Circle Reader Service Number 212.

Free Spirit Software, 538 S. Edgewood, LaGrange, IL 60525

### QuantumLink Moves Offices

QuantumLink, the Commodore-specific online information service has moved to larger offices in Vienna, VA. The new location is nearly double the size of its previous home. Company staff has increased by 200 percent since QuantumLink's inception two years ago, making the move necessary.

QuantumLink serves its customers with round-the-clock, toll-free telephone numbers, a monthly digest of activities, guided online tours, and other support services.

QuantumLink, 8619 Westwood Center Dr., Vienna, VA 22180

Circle Reader Service Number 213.

### Ready-To-Use GEOS Graphics

Those Designers has announced additional *Diskart* graphics for use with GEOS. The four new disks (*Diskart 5, 6, 7, and Musi-Kit*) contain a variety of clip art and illustrations, and they can also provide you with a professional-looking sheet-music tool. These hi-res graphics can be pasted directly into *geoPaint* and *geoWrite* documents, and all are compatible with GEOS 128. Each *Diskart* disk retails for \$8.50.

Those Designers, 3330 Lewis Ave., Signal Hill, CA 90807

Circle Reader Service Number 214.

### Five New Titles From IntelliCreations

DataSoft's IntelliCreations has released five new games for the Commodore 64.

*Tomahawk* is a helicopter simulation game in which the player pilots a U.S. Army Apache helicopter. Apaches are designed to fly at speeds in excess of 200 mph and are equipped with the latest in high-tech weaponry. Players can select combat or training missions at

four pilot-rating levels. Features include offensive and defensive flight maneuvers, ground attack and air-to-air interception, day and night vision systems, and instruments-only flying.

Suggested retail price is \$34.95.

In *Force 7*, the player is the commander of a special forces unit sent to the planet Karis to rescue humans at an energy fabrication plant that has been overrun by aliens. Only one crew member can be teleported to the planet surface at a time to fight the aliens, because only one space suit has survived the journey.

The action/adventure game retails at \$19.95.

IntelliCreations has expanded its war strategy game series with *Bismark—The North Sea Chase*, a battleship simulation in which the player can choose to command the Royal Navy or the German battleship that sunk the H.M.S. Hood in 1941. Players can use conventional battleship weapons or use a Fairey Swordfish torpedo plane via a cockpit flight simulator.

Suggested retail price is \$34.95.

Another war strategy game, *Tobruk—the Clash of Armour*, is a tank simulation that allows the player to assume the role of Rommel, head of the German Afrika Korps. The game reflects Rommel's attempt to defeat the British in North Africa and move into Egypt, destroying the Allies' hold on the southern Mediterranean.

The game retails for \$34.95.

*Dark Lord* is an introductory graphics/text adventure game in which the player goes into the Alterworld, where an evil wizard must be destroyed. The program contains 80 screens of graphics, animation, music, a self-running demo, and a random relocation of objects.

Suggested retail price is \$19.95.

DataSoft, 19808 Nordhoff Pl., Chatsworth, CA 91311

Circle Reader Service Number 215.

## Expanding Desktop Publishing

Commodore users can expand their system's desktop publishing capabilities with a new software package from Berkeley Softworks titled *geoPublish*. The software works in conjunction with the GEOS (*Graphic Environment Operating System*) program. With this program, users can create multiple page, multiple column documents (such as newsletters), mixing text columns, graphics images and line graphics on each page.

Users can create a customized master page that contains graphics and text to appear on each page of a document. Master-page definitions can also be loaded from a library or saved for later use.

To design the layout, the user defines rectangular regions on each page of a document. Text flows into columns, automatically continuing onto later pages as necessary. The text retains all information from the source *geoWrite* document, including font style and size, tabs, centering, and justification. When the text is edited, it automatically reflows back into columns. During or after this process, graphics or photos can be pasted onto each page and cropped, centered, or scaled to fit. If graphics images overlap text regions, text automatically reflows around the graphics.

The onscreen ruler and guidelines help the user modify the layout. An onscreen tool box allows users to choose the graphics tools needed to draw lines, rectangles, and circles in various widths and patterns.

Before the finished product is printed, the user can preview all pages on the screen and focus on any particular area of the page for viewing the actual size of graphics and text. The finished product can be printed on any GEOS-compatible printer.

*geoPublish* retails for \$69.95.

Berkeley Softworks, 2150 Shattuck Ave., Berkeley, CA 94704

Circle Reader Service Number 216.

## Artworx Releases CYCLEKNIGHT

In *CYCLEKNIGHT*, a new game release for the Commodore 64 from Artworx, you drive a hi-tech motorcycle that carries you into a forgotten land of make-believe. Armed with deadly weapons, you journey through 2000 chambers of a dark medieval castle in search of your kidnapped queen and her loyal villagers.

Rev engines one-on-one with the infamous Blacknight, and try your hand at bartering with strange creatures in this program that combines animation and action with strategy, fantasy, and adventure. Suggested retail price for *CYCLEKNIGHT* is \$19.95.

Artworx Software, 1844 Penfield Rd., Penfield, NY 14526

Circle Reader Service Number 217.

## A Handle For Your 128

Solomon Software Systems has announced *Handle 128* for the Commodore 128. Its menu selections provide one-keystroke access to utilities. The Terminal Setup Menu allows the user to display and set the time, choose the console color scheme, and select some terminal parameters. The program's Sequential File Utility Menu provides the user with the ability to rename, copy, and append sequential files. The user can also verify the BAM, format one or two sides, and collect a disk. The Sequential File Transfer Menu allows se-

lection of input and output devices for creating or transferring files.

Suggested retail price is \$19.95.

Solomon Software Systems, 24285 Sunnymead Blvd. #256, Moreno Valley, CA 92388

Circle Reader Service Number 218.

## Mindscape Announces

### Wordmaze

Mindscape's Educational Division has introduced *Wordmaze*, a word puzzle program for students from grades 3-12. The program is designed to help develop vocabulary and spelling skills as students search for words hidden in a block of scrambled letters.

The program takes words from eight lists covering topics from space to sports, or from user-supplied lists, and randomly places them in a matrix or maze of letters. The words are placed in any of eight directions and may overlap with other words, sharing some of the same letters. Students may search for words on the computer monitor or from a print-out. *Wordmaze* for the Commodore 64 comes with a teacher's guide and activity sheets for \$49.95.

Mindscape, 3444 Dundee Rd., Northbrook, IL 60062

Circle Reader Service Number 219.

## Keyboard-Mounted Joystick For GEOS

Suncom has released a different input method for Commodore 64s and 128s using GEOS. The IconTroller can be used in place of a mouse or a full-sized joystick. The product mounts directly on the keyboard surface with the use of semipermanent, double-faced tape, which is included in the package. A feed-through jack on the accessory allows the user to attach a game-duty joystick or a mouse while the IconTroller is installed and in use.

The IconTroller retails for \$19.99.

Suncom, 260 Holbrook Dr., Wheeling, IL 60090

Circle Reader Service Number 220.

## Crazy Clip Art

*Postcards*, recently released from Activision, is a collection of comical clip art, backgrounds, and captions. The program can be used to make postcards, invitations, office notes, momentos, and personalized messages. The clip art includes creatures such as warts, hogs, dogs, platypuses, cats, rhinos, and rats; people, including Honest Abe and Mona Lisa; signs; foods; aliens; and spacemen. There is also a library of backdrops such as a landscape, a beachscape, and a moonscape. The clip art can be dropped on top of a background, and messages can be added by

using phrases and letters included in the clip art collection, or by typing in your own.

The program also features a paint program, allowing the user to write and design personal creations.

*Postcards* is available for the Commodore 64 at a suggested retail price of \$24.95.

Activision, P.O. Box 7286, Mountain View, CA 94039

Circle Reader Service Number 221.

### New Language For 64

Trident Software has introduced *64-Tran*, a FORTRAN Development Environment for the Commodore 64. (CP/M is not required.) It allows the user to write programs in a language other than BASIC. The program can take a source program and generate relocatable machine code. Source programs can be generated using any word processor that outputs sequential files, or you can use a translator, which is included, to allow the use of the Commodore 64 built-in editor. Also included is a Linker/Loader, which combines the machine code from your program with system machine code to create a new program.

*64-Tran* uses standard FORTRAN statements with enhancements. The program can be used on the Commodore 128 in 64 mode.

Suggested retail price is \$50.

Trident Software, P.O. Box 180, Glenelg, MD

Circle Reader Service Number 222.

### Time-DOS And Dragsters

Family Software has announced the release of *Time-DOS*, a date- and time-stamping utility, and *Drag Race Eliminator*, a simulation of professional drag racing.

*Time-DOS* wedges into the 64 or 128 operating system and provides ten new direct-mode commands, plus a realtime calendar clock. Program files can be stamped automatically with the date and time when created, accessed, or both. All files can be stamped manually either in direct mode or under program control. The new directory provides the usual information, plus the date and time stamp for each file. The disk contains both *Time-DOS 64* and *Time-DOS 128* and has a suggested retail price of \$19.95.

*Drag Race Eliminator* has five classes of NHRA competition that permit the user to practice time trials, compete with the computer, or race another player. Written entirely in machine language, this Commodore 64 game uses music and sound, multicolor hi-res graphics, and a 3-D split screen view of the track. The sophisticated timing sys-

tem includes a Pro-Start Christmas Tree, individual elapsed-time clocks, reaction timers, and win lights. Times are computed to within 1/1000 second.

*Drag Race Eliminator* has a suggested retail price of \$24.95.

Family Software, 3164 Surrey Ln., Aston, PA 19014

Circle Reader Service Number 223.

### Sound Librarian

*Sound File* by Blank Software is a complete sound and sequence librarian for the Ensoniq ESQ-1 Digital Wave Synthesizer with a Commodore 64.

*Sound File* supports up to four on-screen sound banks, flexible patch/sequence dumps, mouse-driven sound swapping, as well as sound and sequencer storage. Its autosort patch libraries help to organize patches into characteristic groups like strings, effects, or electronic percussion up to 120 patches long.

With its built-in sequencer, you can name swap, store, and transfer song and sequence files individually or in groups. It uses pull-down menus for easy-to-learn operation. Suggested retail price is \$69.95.

Blank Software, 1034 Natoma St., San Francisco, CA 94103

Circle Reader Service Number 224.

### New Titles And Price Cuts From Cosmi

Cosmi has released three new simulations for the Commodore 64: *Shirley Muldowney's Top Fuel Challenge*, *Chernobyl*, and *Steve Garvey vs. Jose Canseco in Grand Slam Baseball*. Each has a suggested retail price of \$24.95.

Cosmi also has reduced the prices of several of its popular software programs. *Super Huey*, a helicopter flight simulator that has sold over 150,000 copies, is now selling at a suggested retail price of \$12.95. Also reduced to \$12.95 are Paul Norman's *Forbidden Forest* and Richard Petty's *Talladega*, a 3-D NASCAR racing simulation.

Cosmi, 415 N. Figueroa St., Wilmington, CA 90744

Circle Reader Service Number 225.

### Boxing From Activision

Activision has announced the addition of *Star Rank Boxing II* to its Gamestar line of sports simulation software. Two players can square off against each other in exhibition action, or one player can compete against computer opponents.

In the exhibition mode, players may fight in one of three weight classes and can create up to five fighters in each class. Players must fight four computer challengers, each more skillful than the

one before, to win the title.

Before each fight, the "Tale of the Tape" shows the boxer's height, weight, reach, age, record, and how he compares to the current champion and other contenders in the division. The game's animation gives fighters the ability to block and duck punches, throw crosses, jabs, uppercuts, and body shots.

The game is available for the Commodore 64 and retails for \$29.95.

Activision, P.O. Box 7286, Mountain View, CA 94039

Circle Reader Service Number 226.

### Celebrity Cookbook

Merrill Ward has introduced an electronic cookbook for the Commodore 64 that includes such favorites as Ronald Reagan's recipe for bell peppers stuffed with corned beef hash.

*The Celebrity Cookbook, Vol. 1* features music and color graphics, and utilizes a single-key approach to call up and print out recipes, to determine how much liquor to buy for a party, or to calculate ingredients for different guest lists.

The program's recipe filer features word wrap, a find feature, and permits the use of Commodore drawing keys to decorate and design recipes.

*The Celebrity Cookbook, Vol. 1* has a suggested retail price of \$29.95, while volumes 2-6 retail for \$14.95 each.

Merrill, Ward, 255 N. El Cielo Rd., Suite 222, Palm Springs, CA 92262

Circle Reader Service Number 227. 

All programs listed in this magazine are available on the GAZETTE Disk. Details elsewhere in this issue.





## SUPER DISK UTILITIES

for the C128 & 1571

Super Disk Utilities is the ultimate utilities disk for the 1571 disk drive and C128 computer. Super Disk Utilities is a full featured disk utility system that will perform virtually every CBM DOS function available. No need for numerous utility disks to perform various functions. SDU does it all!

- Copy whole disks (with 1 or 2 drives)
- Perform many CP/M and MS-DOS utility functions
- Edit any track or sector with the Super Disk Editor
- Perform numerous DOS functions such as rename a disk, rename a file, change disk format (without affecting data), scratch or unscratch files, lock or unlock files, erase a track or a whole disk, create auto-boot and much more!

SDU helps you learn the inner workings of the 1571 drive with the 1571 Memory Monitor and unique RAM Writer. With these options you can assemble, disassemble any section of drive RAM or ROM. Use the Ram Writer to program the 1571 RAM yourself! SDU uses an options window to display all possible choices available at any given time. No need to memorize hidden commands. SDU fully supports a second 1571 drive. Many of the utility functions also work on the 1541 drive. SDU performs many MFM utility functions including analyze MFM disk format, format MFM disks, read a CP/M + directory, format in CP/M + (GCR format) and more. Super Disk Utilities is available for only \$39.95!

## THE COMMUNICATOR

Fastest, easiest, most efficient, most feature-packed terminal program for the C64. Among its many features are:

- Menu selected options
- User selected/defined baud rates
- Very large buffer capacity
- Macro Key options
- Send/receive files with or without X-modem protocols
- Video attribute options including 40, 64, 80 column display
- File conversion options include text to BASIC, Pet-ASCII to ASCII, program to image
- Terminal emulation capability includes Tektronix -4010 graphics protocol
- Alarm Clock/Timer
- Autodial features
- DOS Command menus, file copy utility
- Written 100% in assembly language
- Easy to use instruction manual

All these features and more for only **\$39.95!**

**Super Disk Librarian** - Full featured disk cataloging & library system for the C128 in 128 mode - **\$29.95**

**Super 64 Librarian** - Disk cataloger for the C64 - **\$29.95**

**Mr. Quizzer** - Test making program for the C64 or C128 - **\$19.95**

**Spirit Writer** - Word processor for the C64. Includes 30,000 word spelling checker. Only **\$29.95!**

**Fun Biorhythms** - Print personalized Biorhythms on your printer. For the C64. Only **\$9.95!**

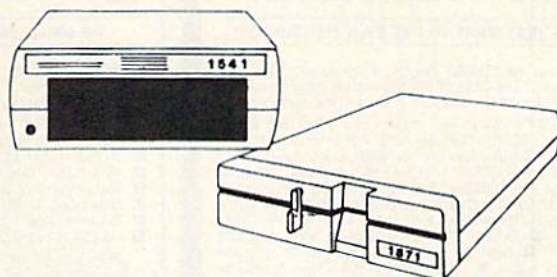

## 1541/1571 Drive Alignment

1541/1571 Drive Alignment reports the alignment condition of the disk drive as you perform adjustments. On screen help is available while the program is running. Includes features for speed adjustment and stop adjustment. Complete instruction manual on aligning both 1541 and 1571 drives. Even includes instructions on how to load alignment program when nothing else will load! Works on the C64, SX64, C128 in either 64 or 12 mode, 1541, 1571 in either 1541 or 1571 mode! Autoboots to all modes. Second drive fully supported. Program disk, calibration disk and instruction manual only **\$4.95!**

## CHRISTMAS CLASSICS

Place your C64 or C128 in a holiday mode with Free Spirit's renditions of these all-time Christmas favorites. Joy to the World, Deck the Hall, Twelve Days of Christmas; O Tannenbaum and Jingle Bells are among the over 40 songs included. Only **\$9.95!**

*Free Spirit Software, Inc.*

538 S. Edgewood  
LaGrange, IL 60525  
(312) 352-7323

## FREE SHIPPING & HANDLING!

Order with check, money order, VISA/Mastercard.  
Illinois residents add 8% sales tax.



**ALL  
NEW**

## Kracker Jax Revealed: BOOK II

**LEARN ABOUT COPY PROTECTION FROM THE EXPERTS!**

Our knowledge of protection schemes has made us famous. And we can pass that knowledge on to you! **Kracker Jax Revealed: BOOK II** is our latest release in a series of tutorial guides designed to instruct you in the fascinating areas of copy protection schemes and how to defeat them.

**BOOK II** continues the tradition which began with the original: with nothing more than a basic grasp of machine language, you can learn to control some of the newest, most advanced copy protection routines on the market today! Here's what you'll get with **BOOK II**: ■ Detailed info using 20 current new programs as examples! ■ An enhanced, all new utility disk with 20 new parameters! ■ The famous Rapidlok™ copy system REVEALED! ■ **EXTRA BONUS**—The legendary Hes Mon™ cartridge!

Don't be intimidated by complex protection routines. Learn how to take control of your expensive software. After all, knowledge IS power.

**BOOK I IS STILL AVAILABLE!****Only \$23.50 each.** Please allow 2 weeks for delivery.

Orders outside of North America must add \$7.50 for shipping!

**ALL  
NEW**

## Kracker Jax

**THE REVOLUTIONARY ARCHIVAL SYSTEM!**

**Kracker Jax** is the powerful parameter-based copying system that has taken the country by storm! What IS a parameter? It's a custom program that allows your 1541 or 1571 disk drive to strip ALL copy protection from your expensive software, leaving you with UNPROTECTED, TOTALLY BROKEN BACKUPS that can even be copied with a simple fast copier!

We declare **Kracker Jax** to be the best system of its kind on the market today! A bold claim? Maybe.

But don't take our word for it—if you want the REAL story on how good **Kracker Jax** is, just ask one of our customers. Don't worry. You won't have any problem finding one.

■ Easy to use—no special knowledge is required! ■ Powerful—will easily back up titles that nibblers can't! ■ Superfast—strips protection in a matter of seconds! ■ Great value—each volume has approx. 100 parameters! ■ Current—new **Kracker Jax** volumes released quarterly!

**ALL NEW VOLUME SIX IS NOW  
AVAILABLE—ORDER TODAY!****Kracker Jax Volumes 1-5 are still available.  
All Kracker Jax Volumes are \$19.95 each.**

## The C128 Cannon

**IT'S JUST WHAT YOU'VE BEEN WAITING FOR!**

Here's the package that you C128 owners have been waiting for! The C128 CANNON gives you more power than you ever hoped for! Just look at some of these utilities:

- NIBBLER—Works with single or dual 1571/1541 drives!
- FAST COPIER—Use for data disks or **Kracker Jax**!
- FILE COPIER—Easy file maintenance and manipulation!
- 1581 FAST COPIER—For the new high speed 3.5" drive!
- 1581 FILE COPIER—For high speed file manipulation!
- MFM COPIER—Copies unprotected IBM & CP/M disks!
- T/S EDITOR—Works with 1541, 1571, and new 1581 drives!
- ERROR SCANNER—Complete with on-screen display!
- DENSITY SCANNER—Find altered densities track by track!
- DIRECTORY EDITOR—Alter & organize disk directories!
- KRACKER JAX BONUS—100 of our hottest parameters!

You've seen nibblers all that sell for thirty-five or forty dollars. And the 100 **KRACKER JAX** parameters are a twenty dollar value. Yet the entire C128 CANNON package sells for just \$34.95. Never before has this much power been integrated into a single, affordable product. If you own a C128, you don't need to feel left out in the cold anymore. Other companies may ignore you, but at **KRACKER JAX**, we know a powerful machine when we see one.

Let US show YOU just how powerful your C128 really is. Order your C128 CANNON today!

**Only \$34.95****ALL  
NEW**

## Shotgun II

**THE DOUBLE BARRELED NIBBLER IMPROVED!**

We've taken The Shotgun, our popular nibbler, and completely rewritten it to provide more power, more speed and even more features than before! The result is **Shotgun II**, the new standard in high powered nibblers.

- Capable of making copies using one or two drives!
- Shotgun II can easily copy data clear out to track 40!
- Auto density detection can easily be toggled on or off!
- The single drive copier has an on-screen GCR display!
- Allows you to list directories from either disk drive!
- Superfast new "True Dual" two drive copier mode!
- Capable of copying Rapidlok™ programs automatically!

And here's the good part: We've increased the performance WITHOUT increasing the price! Like the original, **Shotgun II** is available in either of two formats: 1) The **Shotgun II**, which is the utility described above. 2) The **Loaded Shotgun II**, which is the same utility packaged along with 32 of the hottest **Kracker Jax** parameters ever produced! And if you already own the original **Shotgun II**, just send us your disk along with \$9.95 for **Shotgun II**.

Either way you order it, **Shotgun II** will do the job for you!

**The Shotgun II: Only \$14.95****The Loaded Shotgun II:  
Only \$19.95**

## The Bull's-Eye

**SO GOOD, EVEN WE CAN'T BELIEVE IT!**

Rapidlok™ It's one of the toughest copy protection routines on the market today, and it's being used by several major software houses to copy-prohibit some of the finest titles available for the C64.

Now, you could go broke buying expensive "official" backups of programs you've already paid for. Or, you can exercise your legitimate right to make your own backups. No special knowledge or experience is required. All you need are a few blank disks and five minutes of time. Bull's-Eye lets you create your own custom Rapidlok™ copiers to backup your expensive software!

We've included several custom Rapidlok™ copiers that we created ourselves, just to get you started. **Bull's-Eye** also features a powerful new GCR nibbler developed specifically for this system!

And if all that isn't enough, **Bull's-Eye** also contains a revolutionary new copy system for GEOST™! It is the first copy system to be used exclusively within the GEOST™ environment. Fully icon driven, it runs directly from the GEOST™ desktop! And our utility doesn't just standardize GEOST™ programs, it actually neutralizes them; your GEOST™ programs are completely unprotected!

We've taken careful aim at your archival needs and hit the target dead center—right in the **Bull's-Eye**!

**Only \$19.95**

GEOST™ is a registered trademark of Berkeley Softworks.™

## On-Line Help

**WORKING IN BASIC? LET YOUR COMPUTER HELP!**

Picture this: you're hard at work on your latest program when, right in the middle of line 520, you need some obscure bit of information. You know you've got the info somewhere... maybe in a book or a magazine, maybe it's on an old wall chart, or maybe it's in the gigantic reference manual; you know, the one with 30 pages just for the index alone.

Good luck—by the time you finally find the information you need (if you ever do), you'll probably have forgotten what you were working on in the first place! But that can't happen to you if you're using ON-LINE HELP!

ON-LINE HELP is an invaluable new aid for BASIC programmers. Forget about all of those tattered books and lost charts—just load ON-LINE HELP into your C/64 at the beginning of a session. Then, at the touch of the F1 key, you're given a menu of available help screens to choose from!

ON-LINE HELP gives you 17 screens of info, including: ASCII character set ■ POKES ■ color codes ■ selected DOS commands ■ useful memory commands ■ BASIC keywords, abbreviations, and token values ■ sound registers ■ musical notes in all 8 octaves ■ and location 197 last key pressed! And ON-LINE HELP uses almost none of the RAM available for BASIC programming!

Once you've gotten the information you need, a simple touch of the "X" key returns you to BASIC, exactly where you left off, even if you were in the middle of a program run! Get ON-LINE HELP today—and let your computer do some of the work for you!

**Only \$19.95**

## MSD Dual Cannon

**POWERFUL UTILITIES FOR POWERFUL EQUIPMENT!**

If you own an MSD dual drive, you own a superb piece of high tech equipment. But if you don't own the right utilities, you're not getting all of the performance that your MSD drives can deliver. What kind of utilities? How about:

- A NIBBLER—copies protected programs bit by bit!
- A FAST COPIER—won't write errors/perfect for data!
- A FILE COPIER—make your file maintenance tasks easy!
- FULL AUTO MODE—copy disks without your computer!
- A SECTOR EDITOR—created specifically for the MSD!
- KRACKER JAX PARAMETERS—32 of our best parameters!

These utilities are special. For example, both the nibbler and the fast copier can copy a disk in about a minute. The file copier can file copy an entire disk in just one pass, regardless of the number of directory entries. And both the nibbler and the fast copier feature an AUTO MODE that, once loaded, allows you to disconnect your MSD from the computer. The source disk can stay in the drive—the indicator lights on the MSD tell you when to change destination disks. If you have another drive, you could use your system for other things while your MSD drives were working on mass duplication tasks. And the sector editor allows you to either disassemble or edit a sector. It identifies standard op-codes, undocumented op-codes, and BASIC tokens. It even has full control over printer options!

We've even included 32 free **Kracker Jax** parameters. We're making it very easy for you to own the best—order yours today!

**Only \$34.95**

ALL  
NEW

## C128 Helper

THE FIRST ELECTRONIC C128 REFERENCE MANUAL!

If you've ever found yourself needing information while right in the middle of programming, have we got a utility for you!

The C128 Helper is the first electronic reference manual for the C128. Let's say that you're right in the middle of writing a program in the powerful BASIC 7.0 language when you realize that you need more information on a specific command. Just touch the C128's HELP key. Almost instantly (thanks to the 1571's "fast" mode) a menu appears on your screen. Just select the command in question, and moments later a full screen of detailed information appears, including an example showing the command in use. And at the touch of another key, that screen of data is dumped to your printer. You're then returned to your BASIC program, exactly where you left off!

The C128 Helper is machine language driven for speed. It works in the C128's 80 column mode with an RGB or composite monitor. You can use either a 1571 or, with slightly slower response time, a 1541 drive.

The C128 Helper is co-resident with your BASIC program. With it, ALL BASIC 7.0 commands and functions are detailed with full explanations and examples. It also allows you to perform a screen dump from BASIC.

But perhaps the single most exciting feature is this: the program is user definable. Not only can you modify the C128 Helper itself, but you can actually edit and create your own custom files! The program guides you with prompts, helping you to easily construct your own custom applications, complete with menus! You could make your own memo pads, calendars, electronic helpers for other programs—the list is endless!

But even if you only use the C128 Helper itself, you'll be getting more than your money's worth. Get your copy today!

—ELECTRONIC HELP FOR ALL BASIC 7.0 COMMANDS—

—PLUS—

- ASCII Code set! ■ BASIC keywords! ■ Screen POKE codes! ■ BASIC abbreviations!
- Useful memory locations! ■ BASIC tokens!

Only \$24.95

ALL  
NEW

## SYSRES™ Enhanced

WE'RE GOING TO CHANGE YOUR MIND ABOUT BASIC!

Maybe you've never paid much attention to BASIC. Figured it was just a low powered language for kids and beginners. If that's what you think about BASIC, then you've never heard of SYSRES™.

SYSRES™ resides in memory, out of the way. It is the ULTIMATE BASIC enhancement system for the C64 or C128 in the 64 mode. SYSRES™ adds over 25 major commands and over 1000 additional functions to standard BASIC. No, that wasn't a typo. Twenty-five MAJOR commands. One THOUSAND additional functions. Impressed? There's more.

SYSRES™ features an extended Super DOS-wedge, reducing even the most complex command sequences to a few simple keystrokes. It also allows you to scroll both forward and backward through your BASIC programs. We've even added an all new fast loader routine to make loading up to 5 times faster.

SYSRES™ is additive to programmers, but not to the programs themselves—no run time library is needed for programs created with SYSRES™. Don't take our word for it. Just ask any expert BASIC programmer what the best C64 BASIC extension system on the market is—he'll say "SYSRES™!"

—SAMPLE SYSRES™ COMMANDS—

- APPEND ■ DELETE ■ LIST ■ RUN ■ AUTO ■ DUMP ■ LOAD ■ SAVE ■ BLOAD
- EXEC ■ MERGE ■ SETD ■ BRUN ■ FIND ■ MON ■ SETP ■ CHANGE ■ GET
- OLD ■ TRACE ■ CLOSE ■ KEYS ■ PUT ■ VERIFY ■ CMD ■ KILL ■ RENUMBER
- WHY

SYSRES™ is unprotected and comes complete with over 110 pages of comprehensive documentation bound in an attractive, durable three ring binder. If you're REALLY interested in programming, order SYSRES™—and discover a BASIC that you never even knew existed!

Only \$39.95

## Hacker's Utility Kit

USE THE SAME TOOLS THAT THE EXPERTS USE!

Are you ready to take control of your software? Let us help! Our Hacker's Utility Kit contains the most impressive array of tools ever assembled in a single package!

Our top Kracker Jax programmers put together a "wish list" of tools that they wanted to work with—and then went to work creating the perfect set of utilities. The result: The Hacker's Utility Kit. Now YOU can use the same powerful utilities that WE do—at a fraction of their true development costs! Here's what you'll get:

- WHOLE DISK SCANNER—usage, error, density info fast!
- GCR EDITOR—view raw data the way your system sees it!
- FAST DATA COPIER—absolutely will NOT write errors!
- TOR 2 DRIVE NIBBLER—fast & powerful/state of the art!
- FILE TRK/SCIR TRACER—find any sector link in a file fast!
- BYTE PATTERN FINDER—finds any pattern anywhere!
- CUSTOM COPIER CREATOR—the ONLY one of its kind!
- RELOCATABLE M/L MONITORS—including drive monitor!
- FAST FORMATTER—programmable tracks or whole disk!
- DISK FILE LOG—quickly find file start/end addresses!

Professional mechanics and programmers have one thing in common: they both use the finest tools available. These tools were developed specifically to meet the demanding needs of our Kracker Jax programmers. They are utilities created by experts, refined under constant use, and perfected for you.

Only \$19.95

## SuperCat

THE ULTIMATE DISK CATALOG SYSTEM!

Are you tired of searching endlessly through your disks to find the one title that you're interested in? Frustrated by catalog programs that run out of memory or storage space every time your disk library grows? Then NOW is the time to invest in SuperCat, the most sophisticated disk cataloging system available for your Commodore 64!

SuperCat allows you to catalog up to 640 disk directories—up to 1,280 with two drives! You can index and alphabetize over 5,000 titles—and up to 10,000 with two drives! SuperCat will accept disks with duplicate ID's. With a printer, you'll be impressed by the variety of report formats available to you. You can list titles in alphabetical order or by disk. Disk header lists can be sorted by name, disk ID, date cataloged, blocks free on disk, and disk number! You can even print disk labels in any of three different formats!

SuperCat is incredibly fast—it can find ANY title in just 10 seconds, and can sort 1,000 titles in a mere 8 seconds! And SuperCat comes with a comprehensive, illustrated, indexed manual, although you probably won't need it much—our extensive menus and help screens see to that.

Face it—if you're going to go to the trouble of cataloging your library in the first place, you may as well use the best tool on the market. SuperCat.

Only \$24.95

## Graphic Label Wizard

THE GREAT NEW GRAPHICS LABEL UTILITY!

Oh boy. Another graphic labeling utility. Zzzz.

Don't kid yourself. We're the same people who brought you SuperCat, and we couldn't make a boring utility if our lives depended on it! Able to use Print Shop™, Print Master™, Software Solutions™, or compatible graphic images, The Label Wizard is designed to take advantage of the huge library of graphics utilized by these programs. And that's just the beginning. Take a look at these features—and then order your copy today!

- Print a graphic & up to 8 lines of text on a mailing label!
- Easy to use menus featuring fast Pop Up Windows!
- Save labels to disk for later modification & printing!
- Print one label or print all labels from your data disks!
- Automatically print multiple copies of your favorite labels!
- Flexible—you can print your labels 1, 2, 3, or even 4 across!
- Label Wizard includes over 50 exciting new graphics—FREE!
- Print catalog showing 28 disk graphics and title per page!
- Use Epson compatible or create your own custom printer file!
- Print text in any combination of styles your printer supports!
- Hi res display allows you to load and preview up to 4 graphics simultaneously—even from 4 different disks!

Only \$24.95

ALL  
NEW

## Graphic Art Disks

HOT NEW CLIP ART FROM SOFTWARE SOLUTIONS™!

Let's face it: you can be a bright, talented, creative person—and STILL not be able to draw a straight line with a ruler.

Well, we can help. Each of our Graphic Art Disks features 100 outstanding hi res graphics, covering a wide range of subjects and topics, created by professional artists.

We've got graphics for holidays, graphics for sporting events, animal and people graphics, pets, kids, cars, boats, planes, signs, things, places, the list goes on and on. Your use for them is limited only by your own imagination. For signs, cards, banners, invitations, flyers, or whatever you have in mind, you'll find an image that's just right!

Each disk features these graphics in BOTH Print Shop™ (side A) and Print Master™ formats! And these graphics also work with our own superb Label Wizard programs as well. Graphic Art Disks: great art was never so affordable!

DISKS 1-5 AVAILABLE  
Only \$14.95 eachALL  
NEW

## Super Snapshot Slideshow Creator

THE DYNAMIC NEW COMPANION UTILITY FOR SUPER SNAPSHOT 64 OWNERS!

This is HOT! You know that Super Snapshot 64 can capture a multicolor or hi res display on your screen and save it to disk as a "file." Our new Slideshow Creator lets you display a series of these images, with dynamic options such as fade in and out, shutter on and off and pop on and off, and your choice of 10 different fonts for creating your own custom scrolling captions! We've even included programming to allow you to easily integrate hi res or multicolor screens into your own M/L or BASIC programs with full control! Check out these features:

- REQUIRES the Super Snapshot cartridge to create!
- Does NOT need Super Snapshot cartridge to display!
- Display at least 12 slides with 1541 or 24 with 1571!
- Slideshow can even be ported to the new 1581 disk drive
- Super Snapshot Slideshow Creator supports two drives!
- Includes fade in/out and pop on/off special effects!
- 10 fonts available for custom scrolling text displays!
- Built in fast loader routine for high speed displays!
- Amazing low price—ORDER YOURS TODAY!

Only \$14.95

COMPUTER MART

Need more info? Call or  
write for our free catalogProgram submissions wanted!  
Good Commissions—  
National Marketing.

CHECKS, MONEY ORDERS OR VISA/MASTERCARD.

Mail your order to: Computer Mart  
2700 NE Andresen Road/Vancouver, WA 98661  
Phone orders welcome: 206-695-1393  
Same day shipping/No C.O.D. orders outside U.S.

VISA

MasterCard

DISCOVER

PLEASE NOTE: Free shipping & handling on all orders • C.O.D. add \$4.00 to total order • All orders must be paid in U.S. funds.  
Washington residents add 7.30% sales tax to order. Orders outside of North America add \$4.00 per software selection and \$7.50 per book or hardware.

DEALERS—WE HAVE THE SUPPORT YOU'RE LOOKING FOR!

**WAREHOUSE CLEARANCE SALE!**  
MANY ITEMS BELOW COST!



**Panasonic Industrial Company**

120 C.P.S.

160 C.P.S.



KX-PI080i **\$139.95\***

KX-P1091i **\$179.95\***

**W/2 RIBBON PURCHASE\***



KX-P1092i  
240 C.P.S.

**\$279.95\***



KX-P1592  
180 C.P.S.

**\$379.95\***



**SEIKOSHA**

\* w/2 ribbon purchase

SP180VC

**\$129.95\***



300CPS...275\*

SP1000VC **\$139.95\***

**ALPS ALQ200**  
24PIN/COLOR

240 C.P.S. DRAFT  
1YR. WARRANTY **\$399.95**  
80 C.P.S. L.Q.  
EPSON/IBM COMPATIBLE



**Avatex**

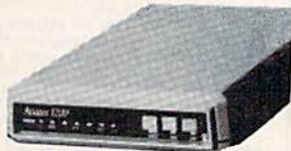

1200 Baud . . . **\$79.95\***  
1200 Internal . . . **\$99.95**  
1200 H.C. . . . **\$99.95\***  
2400 Baud . . . **\$199.95\***  
\*w/cable purchase

**DISKS & ACCESS.**

3 1/2 DS/DD (30 lot) **\$1.30**  
3 1/2 SS/DD (30 lot) **\$1.00**  
3 1/2 DS/DD (30 lot) **\$1.30**  
MOUSE PAD . . . . . **\$6**  
CASIO CZ101 . . . . . **\$250**  
CASIO 700 . . . . . **\$300**

**NAME BRAND**

GENERIC 5 1/4 DS/DD

LIFETIME WARR **25¢** 100 Lot Qty

3 1/2 DISK CASE (30) **\$8**  
5 1/4 DISK CASE (75) **\$8**  
DISK HEAD CLEANERS **\$8**  
1750 RAM . . . . . **\$160**

**SPECIALS**

Printer Cable For GEOS . . . . . **\$19.95**  
Canon Color Ink Jet . . . . . **\$299.95**  
Joy Sticks . . . . . from **\$5**  
Printer Muffler . . . . . **\$49.95**

**CLOSEOUT**

Computers • Monitors • Printers  
1-of-a-kinds • DISCONTINUED • Far Below Cost  
**SCALL**  
Software From \$1.29

**FSD-2**



• Quieter  
• Cooler  
• 1 yr Warr  
**\$149.95\***  
\*Package Pricing

**commodore**

**Educator 64**

**\$149.95\***

Completely Commodore Compatible



**commodore**

**SFD 1001 (1 Meg)**

**\$149.95\***

\*PACKAGE PRICING



**commodore**

**Hard Drives**  
9060

**\$450\***

XETEC/I.C.T. CALL



**commodore**

**MPS 8023**  
160 C.P.S. 15"

**\$99.95\***

\*Completely Refurbished Qty.



**AMIGA NEW RELEASES**

Terrapods . . . . . \$ 24	Dark Castle . . . . . \$ 24	Deluxe Print II . . . . . \$ 48	Earl Weaver Baseball . . . . . \$CALL
GEN-LOCK . . . . . \$108	Sculpt 3D . . . . . \$ 60	Word Perfect . . . . . \$240	Lounge Lizards . . . . . \$ 30
Ferrari Formula . . . . . \$ 30	Gold Runner . . . . . \$ 24	Laser Script . . . . . \$ 27	Page Flipper . . . . . \$ 30
Fairy Tale Adv . . . . . \$ 30	Calligrapher . . . . . \$ 60	Surgeon . . . . . \$ 36	Videoscape 3D . . . . . \$120

**ALL SOFTWARE AT LEAST 40% OFF**



**FREE T-Shirt with the purchase of any (2) Electronic Arts Product! While Supply Lasts**

Sard's Tale . . . . . \$24.00	Bard's Tale II . . . . . 24.00	Chessmaster200 . . . . . 24.00	World Tour Golf . . . . . 18.00	Marble Madness . . . . . 18.00	Pegasus . . . . . 18.00	Moebius . . . . . 24.00	Murder Party . . . . . 21.00	Ogre . . . . . 24.00	Ultima IV . . . . . 36.00	Auto Duel . . . . . 30.00	Scrabble . . . . . 21.00	America's Cup . . . . . 21.00	Artic Fox . . . . . 24.00	All Classics . . . . . 9.00	Amnesia . . . . . 24.00	Bismark . . . . . 21.00	Chuck Yeager . . . . . 21.00	Tobruk . . . . . 21.00	Paper Clip III . . . . . 30.00	Outrageous Pages . . . . . 30.00	Clue Books . . . . . \$CALL
-------------------------------	--------------------------------	--------------------------------	---------------------------------	--------------------------------	-------------------------	-------------------------	------------------------------	----------------------	---------------------------	---------------------------	--------------------------	-------------------------------	---------------------------	-----------------------------	-------------------------	-------------------------	------------------------------	------------------------	--------------------------------	----------------------------------	-----------------------------



GEOS	\$34.00	Certificate Maker	\$28.00
GEOS Fontpak 1	18.00	Newsroom	30.00
GEOS Desk Pack	21.00	Clip Art 1	18.00
Writer Work Shop	30.00	Clip Art 2	24.00
Geodex	24.00		
GeoCalc/GeoFile	30.00		
GeoCable	24.00		
GEOS 128	\$CALL		
Geopublish	35.00		
Geoprogrammer	\$CALL		

**Abacus**

Abacus Books	\$SAVE		
GEOS In and Out (Disk)	9.00		
Basic 128	36.00		
Basic 64	24.00		
Cadpak 128	36.00		
Cadpak 64	24.00		
Chartpak 128	24.00		
Chartpak 64	24.00		
Cobol 64	24.00		
Cobol 128	36.00		
Super C Compiler 64/128	36.00		
Super Pascal	36.00		



MACH-128	\$28.50		
Leaderboard	24.00		
Echelon	27.00		
World Class Leaderboard	22.50		
10th Frame	24.00		
Exec Tournament	12.00		
Tournament 1	12.00		
Triple Pak	12.00		
Famous Course	12.00		



Portal	\$24.00		
Titanic	18.00		
Labyrinth	21.00		
Aliens	21.00		
Last Ninja	\$CALL		
Hacker II	21.00		
Top Fuel Elm	\$CALL		
Game Maker	24.00		
Music Studio	18.00		
Maniac Mansion	\$CALL		

**MINDSCAPE**

Defender of the Crown	\$21.00
Bop and Wrestle	18.00
Super Star Hockey	21.00
High Roller	18.00
Indoor Sports	18.00
Infiltrator	18.00
Parallax	18.00
Uridium	18.00

**ACCOLADE**

Hard Ball	\$17.00
Apollo	\$CALL
Test Drive	\$CALL
Ace of Aces	18.00
Comics	18.00

**SPRINGBOARD**

Art Gallery	\$16.00
Art Gallery 2	16.00
Print Master	21.00

**UNION WORLD**

Art Gallery	\$16.00
Art Gallery 2	16.00
Print Master	21.00

**PRECISION**

Superbase 128	\$60.00
Superbase 64	48.00
Superscript 128	48.00
Superscript 128	48.00
Visastar 64	\$CALL
Visawrite 128	\$CALL
Microlawyer	\$CALL

**HI TECH**

Card ware	\$ 6.00
Heart ware	6.00
Party ware	6.00
Ware with all	9.00

**Broderbund Software**

Printshop	\$25.00
Graphics Lib	15.00
Carmen Sandiego	21.00
Karateka	18.00
Print shop comp.	21.00

**LOGIC**

Flight Sim II	\$28.50
Scenery Disk	12.00
Jet	30.00
Football	24.00
Baseball	30.00

**TIMWORKS**

Data Mgr. 128	\$36.00
Swiftcalc 128	36.00
Wordwriter 3	30.00
All business titles	36.00
Partner 64	36.00
Partner 128	42.00
Sylvia Porters	36.00
Desktop Publisher	\$CALL

**MicroProse**

Gunship	\$20.00
F-15	21.00
Project Stealth Fighter	24.00
Airborne Ranger	24.00
Silent Service	24.00
Pirates	24.00
Top Gunner	18.00

**XETEC, Inc**

Font Master II 64	\$30.00
Font Master 128	36.00



Gemstone Healer	\$18.00
Gettysburg	36.00
Kampgruppe	36.00
Phantasia 2	24.00
Ring of Zefin	24.00
Road War 2000	24.00
Shard of Spring	24.00
Wizard's Crown	24.00

**MONOPOLY**

Micro L. Baseball	\$24.00
General Mgr.	15.00
Stat Disk	24.00
86' Team Disk	12.00



Super Pack 64	\$36.00
Super Pack 128	45.00
Pocket Writer 2/Writer Planner	36.00
Super Pack 2 (128)	60.00
Pocket Writer 128/Writer Planner	30.00
Pocket Writer 64/Writer Planner	24.00

**EDUX**

FastLoad	\$22.50
Rad Warrior	\$CALL
Street Sports-Baseball/Basketball	24.00
World Karate Champ	15.00
Summer Games II	20.00
Super Cycle	24.00
World Games	24.00
Football	20.00
Multi-Plan	24.00
Winter Games	20.00
Sub Battle	24.00
California Games	24.00
Echelon	\$CALL
Boulder Dash Construction	\$CALL
Spy vs. Spy III	\$CALL

**NEW RELEASES**

Clue Books	\$CALL
Star Dos	\$CALL
Dan Dare	12.00
Ring of Zefin	24.00
Dungeon Runners	18.00
Earth Orbit Station	18.00
Instant Music	18.00
Legacy of Ancient	18.00
Patton vs. Rommel	18.00
Skate or Die	18.00
Tomahawk	18.00
Monopoly	24.00
Mavis Beacon Piping	24.00
Mini Putt Golf	\$CALL
King of Chicago	30.00
Thunder Chopper	18.00
Bop n' Rumble	18.00
NBA	\$CALL
Fourth & Inches	\$CALL
Nord and Bert	21.00
Mousetrap	12.00
Business Card Maker	\$CALL

**NEW SOFTWARE/BOOKS ARRIVING DAILY \$CALL**

PRICES MAY BE LOWER! . . . \$CALL

# commodore



64c ..... \$129<sup>95</sup>\*  
 128 ..... \$189<sup>95</sup>\*  
 128D ..... \$429<sup>95</sup>  
 C64 . . (REFURBISHED) \$99<sup>95</sup>  
 \*package pricing



EXCEL-71 ..... \$CALL

1581 ..... \$179<sup>95</sup>  
 1541c ..... \$169<sup>95</sup>  
 1571 ..... \$219<sup>95</sup>



OKIMATE 20... \$99<sup>95</sup>\*  
 1351 ..... \$39<sup>95</sup>  
 Plug & Print .... \$CALL  
 Roland Plotters..... \$CALL  
 1764 RAM ... \$125<sup>00</sup>

2002A ..... \$CALL

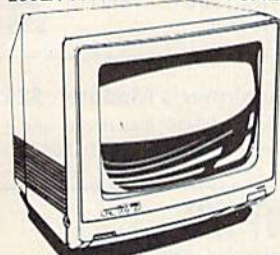

1901 (monochrome).... \$99<sup>95</sup>  
 1802c ..... \$189<sup>95</sup>  
 1902A ..... \$239<sup>95</sup>

COMPLETE AMIGA LINE . . . \$CALL



# AMIGA 500 SPECIAL PROMO!

USER GROUPS  
 PACKAGE A ..... \$89<sup>95</sup>  
 PACKAGE B ..... \$179<sup>95</sup>

GENLOCK ... \$220<sup>00</sup>

DIGI-VIEW

\$120<sup>00</sup>

1010DRIVE ... \$200<sup>00</sup>

40 MEG ... \$900<sup>00</sup>

1680MODEM. \$120<sup>00</sup>

512K RAM

\$120<sup>00</sup>

2 MEG \$349<sup>95</sup>

20 MEG \$649<sup>95</sup>

256K ..... \$800<sup>00</sup>

MARAUDER II

\$24

1 MEG WITH CLOCK \$2600<sup>00</sup>

AUTHORIZED AMIGA SALES & SERVICE  
 G064 EMULATOR ..... \$99<sup>95</sup>

# star MICRONICS PRINTERS



star **\*124<sup>95</sup>**  
 NP-10

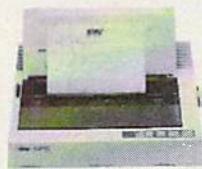

star **\*149<sup>95</sup>**  
 NX-10

NB2415 • NR15 • LASERS • \$CALL



star **\*379<sup>95</sup>**  
 NB-2410



star **\*279<sup>95</sup>**  
 NX-15  
 OTHER 15" STAR PRINTERS FROM \$230

\*WITH PURCHASE OF TWO RIBBONS

# commodore IBM COMPATIBLE



- 512K
- 360K Dual Sided Drive
- CGA Board
- One year warranty
- Parallel Port
- Serial Port
- GW BASIC
- DOS 3.2

FREE SIDEKICK BY BORLAND

PC10-1  
**\$474<sup>95</sup>**

PRICES MAY BE LOWER!  
 \$CALL

DUAL DRIVE 640K

PC10-2  
**\$574<sup>95</sup>**

COMMODORE PC-AT ... \$CALL

20 MEG... \$299<sup>95</sup>

Seagate w/controller  
 NEW PRICING . CALL

30 MEG... \$349<sup>95</sup>

ORDERS ONLY **800-433-7756**  
 IN MICH. 313-427-7713

SCHOOL P.O.'s ACCEPTED CALL FOR TERMS

DEALER INQUIREES INVITED

CUSTOMER SERVICE **313-427-0267** M-F 10-6  
 Monday thru Friday - 10:00 A.M. to 8:00 P.M.  
 Saturday - 10:00 A.M. to 6:00 P.M. (E.S.T.)

# M.C.S.

MICROCOMPUTER SERVICES

No Surcharge for MC/VISA/DISCOVER  
 All returns must have RA #. Merchandise found defective will be repaired or replaced. We do not offer refunds for defective products or for products that do not perform satisfactorily. We make no guarantees for product performance. Any money back guarantee must be handled directly with the manufacturer. Call for shipping & handling info. Prices subject to change without notice.  
 12864 FARMINGTON ROAD, LIVONIA, MI 48150  
 We cannot guarantee compatibility.

FACTORY AUTHORIZED  
**COMMODORE REPAIR CENTER**  
**1-800-772-7289**

(312) 879-2888 IL

C64 Repair (PCB ONLY) . . . . .	42.95	Amiga Repair (PCB ONLY) . . . . .	99.95
C128 Repair (PCB ONLY) . . . . .	64.95	Amiga Drive Repair . . . . .	149.95
1541 Permanent Alignment . . . . .	29.95	Printers . . . . .	CALL
1541 Repair . . . . .	79.95	Monitors . . . . .	CALL
1571 Repair . . . . .	79.95	Other Equipment . . . . .	CALL

**CALL BEFORE SHIPPING**  
**PARTS AND LABOR INCLUDED**  
**FREE RETURN SHIPPING**

(APO, FPO, AIR ADD \$10.00)

**24-48 HR. TURNAROUND**

(Subject to Parts Availability)

**30 DAY WARRANTY ON ALL REPAIRS**

**COMMODORE PARTS**

C-64 Power Supply . . . . .	34.95
128 Power Supply . . . . .	59.95
C-64 Over Voltage Sensor . . . . .	19.95
Other Parts . . . . .	CALL

(Plus \$3.00 Shipping/Handling)

All parts for Commodore equipment usually in stock

For Parts Call (312) 879-2350

Dealer Discounts Available

**TEKTONICS PLUS, INC.**

150 HOUSTON STREET  
 BATAVIA, IL 60510

CLIP AND SAVE



**ADVANCED  
 DETECTION & CONTROL**

NO INTERFACE IS EASIER TO USE

- Control lights, appliances, heating and cooling systems, relays, motors and virtually any electrical device.
- Connect to temperature, light, sound, moisture, fluid level and pressure sensors.
- 32 separate buffered digital output lines.
- 32 separate digital input lines.

**BH100 I/O Card**  
 User Manual, instructions, sample programs & diagrams of typical hookups. **\$129**

**8 Channel A/D Plug-in Conversion Module \$45**  
 Fast 8 bit 0-5V A/D converter.

**Complete I/O Course**  
 Includes BH100, Beginner's Module, Course Manual and User Manual. **\$159**

**Security System Module**  
 With siren, switches and software. **\$35**

**Beginner's I/O Interface Course Manual \$15**  
 Learn all about interfacing!

**Beginner's Module \$25**  
 With 8 LEDs, 8 switches and 1 relay. Requires the BH100.

**INTELLIGENT I/O**

7 WATER ST. • MASSENA, NY 13662

**(315) 769-2716**



Call for free brochure today!

Beware of imitations - get the high quality original BH100  
 Add \$4 for postage and specify C-64 or VIC-20.

Introducing...

**Super  
 Graphix  
 Gold**



Suggested  
 Retail  
**\$119.95**

With specs that out-perform the *Super Graphix Printer Interface*—the industry standard, the *Super Graphix Gold Printer Interface* combines improved speed, features, and memory to satisfy the most demanding user.

- \* 32K Buffer—built-in
- \* 32 printer choices
- \* Supports standard serial from the C-64
- \* Supports fast serial from the 128
- \* 8 switch-selectable operating modes
- \* 16 active DIP switches for unequaled flexibility
- \* RESET and CLEAR buttons
- \* LED indicates activity and errors
- \* 2 built-in screen dumps: 16 sizes, 4 shades, inverse, single and double pass
- \* 4 fonts built-in and 4 downloadable to RAM
- \* Utility disk with more than 40 fonts
- \* Direct-from-disk downloads and dumps
- \* 21 secondary addresses
- \* 12 printing channels
- \* Command channel with more than 35 commands
- \* Banner channel (uses all fonts)
- \* 4 new channels for downloading and printing
- \* All fonts support *underlining, italicizing, bold-facing, super/subscripting* and 9 *pitches*
- \* FCC Certified
- \* Lifetime warranty



**Xetec, Inc.** 2804 Arnold Rd. Salina, KS 67401 (913) 827-0685

# Commodore Product Potpourri

Hardware, Software & Firmware for your C-64, C-64C, C-128, AMIGA

## ADD-A-COMPUTER

**128 PLUS** adds a new computer to your C-128. It looks like a C-64 but it doesn't act like a C-64. True it loads (up 5 times faster) and runs (almost twice as fast) your favorite C-64 programs. But it is a C-64 with more features than the C-128. A C-64 with all the keys on the C-128 keyboard, including the numeric keypad, function keys (with better functions than the C-128), and most of the rest of top row of the keys. A C-64 with 16 built DOS/Wedge commands. A C-64 with a built in PrintCable driver for "Centronics parallel" printers. If you find a piece of software that doesn't work with **128 PLUS** a simple depression of the 40/80 key returns you to the old C-64. Don't delay any longer get a C-128 PLUS for your C-128 or C-128D and discover a whole new world of C-64 performance.

C-128 PLUS, C-128/C-128D ..... \$39.95\*  
C-128 PLUS PrintCable, Parallel  
Printers ..... \$19.95\*  
C-128 PLUS and PrintCable ..... \$54.95\*

*Prevent and preclude premature  
pratfalls, by perplexed pro-  
gramming postulators*

## BASIC PROGRAM COMPILER

**BLITZ!** is the fastest, easiest to use, most popular, BASIC program compiler available for the Commodore 128, C-64, and C-64C. Your **BLITZ!** compiled programs will run from 5 to 20 times faster after you have **BLITZ!** them. **BLITZ!** translates and reduces your BASIC programs in to a much, much faster code.

BLITZ! C-128, Disk ..... \$59.95\*  
BLITZ! C-64, Disk ..... \$49.95\*

## ASSEMBLER CARTRIDGE

If your C-64 programming needs have extended beyond BASIC, Skyles Electric works now offers **MIKRO**, a machine language assembler cartridge for the Commodore 64/64C. The **MIKRO** cartridge contains everything you need for machine language programming.

MIKRO Cartridge, C-64/C-64C .. \$49.95\*

## M.L. UTILITY TRIO

**ZOOM** is the perfect machine language monitor for the Commodore C-64/C-64C, with 23 editing commands and 11 disk commands. **TD** allows the full power of **VICTREE** to be applied to editing and writing machine language programs. **STP** is a ML Step-Wise Executor that is one of the nicest ML debuggers we have ever seen, for the Commodore 64. **ZOOM-TD-STP** the tremendous trio now in one package.

ZOOM-TD-STP, C-64/C-64C ..... \$29.95\*

## DISK ALIGNMENT KIT

**1541/1571 Disk Alignment Kit** is the do-it yourselfer's delight. You furnish a voltmeter and 1 hours time and the **1541/1571 Disk Alignment Kit** furnishes; 1-Alignment Reference Disk, 2-test and alignment program disk, 3-video detector, 4-Instruction manuals, 5-1541 Maintenance Guide. All for less than the cost of a disk alignment.

1541/1541C/1571 Disk Alignment  
Kit ..... \$29.95\*

## 2 for 1 MONITOR CABLE/C-128

The **2 for 1 Monitor Cable** allows all composite video monitors to be used with the Commodore 128 in all modes of operation. Don't throw out your present green or amber monitor, buy a **2 for 1 Monitor Cable** for C-128 ..... \$24.95\*

## 1541 FLASH!

The new Skyles Electric Works **1541 FLASH!** loads programs and files to your Commodore 64/64C or Commodore 128 (64 mode) three times faster than an unenhanced Commodore 1541.

The **1541 FLASH!** adds over 50 extra commands for the Commodore 64/64C/128 user.

1541 FLASH! C-64/C-64C & 1541 .. \$69.95\*  
1541 FLASH! for two 1541s ..... \$109.95\*  
C-128 FLASH! C-128 & 1541 ..... \$79.95\*  
C-128 FLASH! for two 1541s ..... \$119.95\*  
SX-64 FLASH! SX-64 & 1541 ..... \$69.95\*  
SX-64 FLASH! for two 1541s ..... \$109.95\*

## BASIC PROGRAMMING AID

**VICTREE** is a BASIC programming aid cartridge for the VIC-20 and C-64/C-64C computer.

**VICTREE** adds 42 extra commands for BASIC programming ease and full DOS control.

**VICTREE** commands include CHAIN, EXECUTE, MERGE, SEND, USE, CONCAT, DOPEIN, DCLOSE, RECORD, HEADER, COLLECT, BACKUP, COPY, APPEND, DSAVE, DLOAD, DIRECTORY, RENAME, SCRATCH, CATALOG, INITIALIZE, AUTO, DELETE, RENUMBER, MERGE, LCOPY, LMOVE, PRINT USING, FIND, CHANGE, PAGE, HELP, DUMP, and TRACE.

VICTREE 64 Cartridge, C-64/C-64C .. \$49.95\*  
VICTREE 20 Cartridge, VIC-20 ..... \$29.95\*

*A powerful panoply of pertinent,  
potent, peripheral products*

## QUICKSILVER 128

**QUICKSILVER 128** our premier IEEE-488 Interface for the Commodore 128 is now in stock and even better than we had planned. **Quicksilver 128** offers an IEEE Interface for the Commodore 128 in the C-128 mode (40 or 80 columns) and in the C-64 mode as well. **QUICKSILVER 128** will inter-connect your Commodore 128 to Commodore SFD 1001, 2031, 2040, 3040, 4040, 8050, 8250, 9060, 9090 Disk Drives, and 2022, 2023, 4022, 4023 and 8023 Printers.

QUICKSILVER 128 C-128 ..... \$119.95\*

*A priceless programmers pallett of  
practical products and programs*

## IEEE Flash! 64

**IEEE Flash! 64** our premier IEEE-488 Interface for the Commodore 64 is now in stock and even more transparent (program compatible) than **QUICKSILVER 64**. **IEEE Flash! 64** will inter-connect your Commodore 64 to Commodore SFD 1001, 2031, 2040, 3040, 4040, 8050, 8250, 9060, and 9090 Disk Drives, and 2022, 2023, 4022, 4023, and 8023 Printers.

IEEE Flash! 64 C-64/C-64C ..... \$99.95\*

## 2 + 1, 4 + 1 CARTRIDGE EXPANSION

Our **2 + 1 Cartridge Expansion** gives you 2 vertical and 1 horizontal fully switchable cartridge ports. Our **4 + 1 Cartridge Expansion** gives you 4 vertical and 1 horizontal fully switchable cartridge ports.

2 + 1 Cartridge Exp.  
C-64/C-64C or C-128 ..... \$39.95\*  
4 + 1 Cartridge Exp.  
C-64/C-64C or C-128 ..... \$69.95\*

## 1571 FIX ROM

Relative File problems? "DEVICE NOT PRESENT" errors? I/O error 5 when using Superbase? Major problems when you have 2 or more files open? Painfully slow writing to the second side of the diskette? SAVE with replace problems? Takes forever to recognize a "Flippy" disk? If you have one or more of these problems with your Commodore 1571 disk drive, don't despair, don't trash your 1571, do get a:

1571 FIX ROM ..... \$24.95\*

*The periodically puzzling, pre-  
carious, path to perspicacious  
program perfection and prowess*

## VIDEO DIGITIZER

The **VIDEO-DIGITIZER** module plugged into the user port of your C-64/C-64C/C-128 allows you to digitize video signals, of whatever kind, show them on the screen, store or process them and print them out. The digitizer can be connected to any standard; video camera (b&w or color), VCR, or video disk player. The applications are unlimited. An accompany diskette contains programs to: Digitize a 256 by 256 pixel picture in 4 shades of gray, replace gray shades with colors, save complete 256 by 256 pixel picture, or 160 by 200 Koala format, printout on Commodore 1515, 1525, 801, 802, 803, 1526, Epson, StarMicronix, (and compatibles) Canon PJ1080A, Okimate 20, and GP-700A color printers.

All this is for an amazingly low price.

VIDEO-DIGITIZER,  
C-64/C-64C/C-128 ..... \$149.95\*

## BUSIDATA™

**BUSIDATA** features up to 1000 records per 1541 data disk, 2000 records per 1571 data disk, 6000 per SFD-1000 data disk, and over 20,000 records per SEW/JCT-1002 hard disk drive (see page 5). Each record can contain up to 254 characters and 20 fields of up to 79 characters per field. **BUSIDATA** features up to 20 keys and five levels of sorting on these on these keys. Also featured are easy to use menu driven data selection and handling features, that include RS-232 printer output.

BUSIDATA 64, C-64 Disk ..... \$39.95\*

*A major manufacturers magnificent  
multitude, magnanimously mer-  
chandised for minimal money.*

## FAMILY TREE

Truly a program for the whole family, your wife's family, your parent's family, grandparent's family, and as many generations back as you wish. **FAMILY TREE** is the best genealogy program for the C-64/C-64C Cor C-128. Features unlimited genealogies, 4, 5, 6, generation pedigrees, family record sheet and much more.

FAMILY TREE, C-64/C-64C-1541 ..... \$49.95\*  
FAMILY TREE,  
C-64/C-64C/1541 (LDS) ..... \$49.95\*  
FAMILY TREE, C-128/1541/1571 ..... \$49.95\*



**Skyles  
Electric  
Works**

\*Due to trade games being played by U.S. and Japan all prices are subject to change without notice. There is an additional \$4.50 U.S. and Canada, \$15.00 Europe and Asia, shipping charge per order. California

**TO ORDER:** Call 1-800-227-9998 or 1-415-965-1735 (CA) or write to:  
**For More Information:** Send Stamped Self Addressed Envelope to:

231-E South Whisman Road, Mountain View, CA 94041

## TWENTY TIMES THE POWER!

### CONFIDENCE LEVEL IS HIGH

Why purchase only 1 thoroughbred handicapping strategy when you can have the POWER of the 20 most popular handicapping strategies available?

A proven computer program, designed by an M.B.A. of Finance, combines improved variations of the 20 most popular handicapping strategies into one easy program. This POWERFUL program called Multi-Strats can analyze a race using 20 strategies in a fraction of the time you analyze a race using just 1 strategy.

Simply type in the answers to the program questions. All the info is in the Daily Racing Form. The results of the 20 strategies will automatically appear on your screen or printer. Multi-Strats then tabulates the 20 strategy totals to give you an ultimate number for each horse.

The Statistical and Actual CONFIDENCE LEVEL is HIGH when 12 or more strategies select the same horse to Win!

Multi-Strats package includes: ★ 20 Strategies ★ 50 Page Book (with money management) ★ 5 1/4" or 3 1/2" disk or tape ★ Hotline Phone ★ First Class delivery ★ BONUS #1 Video Tutorial (VHS or Beta) ★ BONUS #2 Lottery Program ★ BONUS #3 Pick 6-10 Horse Program ★ BONUS #4 Free Las Vegas Trip eligibility ★ All for \$89.95 (Add \$3 S & H) with a 10 day money back guarantee.

Order by Check, Visa, MC, AMEX, or C.O.D. to:  
Banana Software, Inc. Dept. SA. 6531 Park Avenue, Kent, OH 44240.

ORDERS (216) 673-6969 (24 hrs.)

INQUIRIES (216) 673-6167 (recording)

### ALL MODELS

IBM COMMODORE APPLE  
RADIO SHACK ATARI

## We Do Windows...Quickly!



1 Susan Keener	2 Mary Estimator	3	4
5	6	7	8
9	10	11	12
13	14	15	16
17	18	19	20
21	22	23	24
25	26	27	28
29	30	31	32
33	34	35	36
37	38	39	40
41	42	43	44
45	46	47	48
49	50	51	52
53	54	55	56
57	58	59	60
61	62	63	64
65	66	67	68
69	70	71	72
73	74	75	76
77	78	79	80
81	82	83	84
85	86	87	88
89	90	91	92
93	94	95	96
97	98	99	100
101	102	103	104
105	106	107	108
109	110	111	112
113	114	115	116
117	118	119	120
121	122	123	124
125	126	127	128
129	130	131	132
133	134	135	136
137	138	139	140
141	142	143	144
145	146	147	148
149	150	151	152
153	154	155	156
157	158	159	160
161	162	163	164
165	166	167	168
169	170	171	172
173	174	175	176
177	178	179	180
181	182	183	184
185	186	187	188
189	190	191	192
193	194	195	196
197	198	199	200
201	202	203	204
205	206	207	208
209	210	211	212
213	214	215	216
217	218	219	220
221	222	223	224
225	226	227	228
229	230	231	232
233	234	235	236
237	238	239	240
241	242	243	244
245	246	247	248
249	250	251	252
253	254	255	256
257	258	259	260
261	262	263	264
265	266	267	268
269	270	271	272
273	274	275	276
277	278	279	280
281	282	283	284
285	286	287	288
289	290	291	292
293	294	295	296
297	298	299	300
301	302	303	304
305	306	307	308
309	310	311	312
313	314	315	316
317	318	319	320
321	322	323	324
325	326	327	328
329	330	331	332
333	334	335	336
337	338	339	340
341	342	343	344
345	346	347	348
349	350	351	352
353	354	355	356
357	358	359	360
361	362	363	364
365	366	367	368
369	370	371	372
373	374	375	376
377	378	379	380
381	382	383	384
385	386	387	388
389	390	391	392
393	394	395	396
397	398	399	400
401	402	403	404
405	406	407	408
409	410	411	412
413	414	415	416
417	418	419	420
421	422	423	424
425	426	427	428
429	430	431	432
433	434	435	436
437	438	439	440
441	442	443	444
445	446	447	448
449	450	451	452
453	454	455	456
457	458	459	460
461	462	463	464
465	466	467	468
469	470	471	472
473	474	475	476
477	478	479	480
481	482	483	484
485	486	487	488
489	490	491	492
493	494	495	496
497	498	499	500
501	502	503	504
505	506	507	508
509	510	511	512
513	514	515	516
517	518	519	520
521	522	523	524
525	526	527	528
529	530	531	532
533	534	535	536
537	538	539	540
541	542	543	544
545	546	547	548
549	550	551	552
553	554	555	556
557	558	559	560
561	562	563	564
565	566	567	568
569	570	571	572
573	574	575	576
577	578	579	580
581	582	583	584
585	586	587	588
589	590	591	592
593	594	595	596
597	598	599	600
601	602	603	604
605	606	607	608
609	610	611	612
613	614	615	616
617	618	619	620
621	622	623	624
625	626	627	628
629	630	631	632
633	634	635	636
637	638	639	640
641	642	643	644
645	646	647	648
649	650	651	652
653	654	655	656
657	658	659	660
661	662	663	664
665	666	667	668
669	670	671	672
673	674	675	676
677	678	679	680
681	682	683	684
685	686	687	688
689	690	691	692
693	694	695	696
697	698	699	700
701	702	703	704
705	706	707	708
709	710	711	712
713	714	715	716
717	718	719	720
721	722	723	724
725	726	727	728
729	730	731	732
733	734	735	736
737	738	739	740
741	742	743	744
745	746	747	748
749	750	751	752
753	754	755	756
757	758	759	760
761	762	763	764
765	766	767	768
769	770	771	772
773	774	775	776
777	778	779	780
781	782	783	784
785	786	787	788
789	790	791	792
793	794	795	796
797	798	799	800
801	802	803	804
805	806	807	808
809	810	811	812
813	814	815	816
817	818	819	820
821	822	823	824
825	826	827	828
829	830	831	832
833	834	835	836
837	838	839	840
841	842	843	844
845	846	847	848
849	850	851	852
853	854	855	856
857	858	859	860
861	862	863	864
865	866	867	868
869	870	871	872
873	874	875	876
877	878	879	880
881	882	883	884
885	886	887	888
889	890	891	892
893	894	895	896
897	898	899	900
901	902	903	904
905	906	907	908
909	910	911	912
913	914	915	916
917	918	919	920
921	922	923	924
925	926	927	928
929	930	931	932
933	934	935	936
937	938	939	940
941	942	943	944
945	946	947	948
949	950	951	952
953	954	955	956
957	958	959	960
961	962	963	964
965	966	967	968
969	970	971	972
973	974	975	976
977	978	979	980
981	982	983	984
985	986	987	988
989	990	991	992
993	994	995	996
997	998	999	1000

NOT COPY PROTECTED

## C-MORE

An Operating System for the Commodore 64.

- USE YOUR COMMODORE LIKE A PC!
- Let C-More teach you all about business computing! Control multiple applications in windows. Word Processing, Spreadsheet, Database, Scientific Calculator, Disk Utility and Comparative-Buyer programs are all included!
- Comprehensive 450-page manual provides tutorials, step-by-step instructions, examples and illustrations, for any level user!
- WRITE COMMODORE BASIC PROGRAMS FOR C-MORE!!

1-800-628-2828 ext. 790



Visa and Mastercard Accepted



or mail \$49.95 plus \$4.50 shipping & handling  
(\$6.00 shipping in Canada)

(Georgia residents add \$2.00 sales tax)

C-More Products, P.O. Box 81548 Chamblee, GA 30366

Please allow 4-6 weeks for delivery.

"Commodore" is a trademark of Commodore Electronics, Ltd.



# MONTGOMERY GRANT

115 Nassau St. NY., NY. 10038  
 Bet. Beekman & Ann Sts. (212)732-4500  
 Open Mon-Fri, 8:30-6:30/Sat, 9:30-6  
 Sun, 9:30-5:30

Penn. Station, Amtrack Level Beneath  
 Madison Sq. Garden, NY., NY. 10001  
 (212)594-7140 Open Mon-Wed, 8:30-8/Thurs  
 & Fri, 8:30-9/Sat & Sun, 10-7

FOR ORDERS AND  
 INFORMATION CALL  
 TOLL FREE  
 OPEN 7 DAYS EVERY WEEK  
 FOR ORDERS

**1 (800) 345-7059**  
**1 (800) 345-7058**

IN NEW YORK STATE CALL  
**(212) 594-7140**  
 FOR CUSTOMER SERVICE CALL  
**(718) 965-8686** 9am-4pm Mon-Fri

commodore

**C-64C**



With Geos Program!

**\$149.95**

commodore

**C-128E**



**\$208.95**

NEW C-128/D WITH  
 BUILT-IN DISK DRIVE **\$439**

C Commodore  
**AMIGA 500**



• 68000 Processor  
 • 512k Ram Expandable to 9MB  
 • Graphics Processor  
**IN STOCK**

AMIGA PERIPHERALS

- A-501 512K EXPANSION
- A-1010 3.5" FLOPPY DRIVE
- A-1020T 5.25" DISK DRIVE with TRANSFORMER
- A-1080 RGB COLOR MONITOR
- A-1300 GENLOCK
- A-1060 SIDECAR

THESE AND OTHER  
 PERIPHERALS IN STOCK  
**WE WILL BEAT ANY PRICE**  
 AMIGA 1000 w/ 512K .....\$699  
 AMIGA 2000.....CALL

commodore

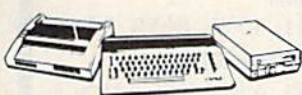

**C-64C** COLOR PACKAGE

COMMODORE C-64C COMPUTER  
 COMMODORE 1541/C DISK DRIVE  
 COMMODORE COLOR PRINTER  
 COLOR MONITOR  
 GEOS SOFTWARE PROGRAM

**\$478**

COLOR MONITOR  
 ADD \$90

commodore



**C-64C** COMPLETE PACKAGE

COMMODORE C-64/C COMPUTER  
 COMMODORE 1541 DISK DRIVE  
 COMPUTER PRINTER  
 12" MONITOR  
 GEOS SOFTWARE PROGRAM

**\$329**

commodore



**C-128E** COMPLETE PACKAGE

COMMODORE 128 COMPUTER  
 COMMODORE 1541 DISK DRIVE  
 12" MONITOR  
 COMPUTER PRINTER

**\$439**

TO SUBSTITUTE 1571 FOR  
 1541 - ADD \$60

commodore



**C-128E** DELUXE PACKAGE

COMMODORE 128 COMPUTER  
 COMMODORE 1571 DISK DRIVE  
 COMMODORE 1902 COLOR MONITOR  
 COMMODORE 1515 80 COLUMN PRINTER

**\$679**

EPSON EQUITY II



IBM PC/XT COMPATIBLE PACKAGE

Equity II Computer - 640K RAM  
 Power - 360K Disk Drive - 10 MHz  
 Serial/Parallel Ports - 12" High  
 Resolution Monitor - Keyboard

**\$899**

Same Package with  
 20MB Hard Drive **\$1169**

BLUE CHIP



IBM PC/XT COMPATIBLE  
 PRINTER PACKAGE

• Blue Chip Keyboard - 512K RAM  
 Expandable to 640K - 6 Expansion Slots  
 • All Hook-up Cables and Adaptors - Brother  
 50 Column Printer - 12" Monitor  
 Package of 10 Diskettes - optional 20MB  
 Hard Drive

**\$479**

Same Package with  
 20MB Hard Drive **\$749**

apple  
 PACKAGES



Apple IIc or IIe Computer - 5.25" Drive - 12"  
 Monitor - All Hook-up Cables and Adaptors  
 Package of 10 Diskettes

APPLE IIc  
 PACKAGE

**\$669**

APPLE IIe  
 PACKAGE

**\$869**

commodore  
 PC10-1

IBM PC/XT  
 COMPATIBLE  
 PACKAGE

- PC10-1 Computer
- 512K Expandable to 640K
- 360K Disk Drive
- Enhanced Keyboard
- Serial & Parallel Ports
- 12" Monitor
- All Hook-up Cables & Adaptors
- Package of 10 Diskettes

**\$519**

Same Package with  
 20MB Hard Drive **\$769**

COMMODORE PC-10/2 640K  
 COMPUTER w/2 360K DRIVES  
 & ABOVE PACKAGE **\$619**

## COMPUTER PRINTERS

## PERIPHERALS

commodore

MPS-803C PRINTER

**\$129**

MPS-1000 PRINTER

**\$169**

MPS-1200 PRINTER

**\$209**

DPS-1101 DAISY  
 WHEEL PRINTER

**\$169**



EPSON

- FX-86E \$309.95
- FX-286E \$429.95
- LQ-800 \$399.95
- LQ-1000 \$559.95
- EX-1000 \$489.95

Panasonic

- 1091-II \$189.95
- 1092 \$285.00

OKIDATA

- OKIDATA-120 \$199.95
- OKIMATE-20 w/PLUG'N'PRINT \$189.95

star

- NX-10 \$149.95
- NX-10C \$169.95
- NX-15 \$229.95
- ND-15 \$369.95
- NR-15 \$405.95
- NB-15 \$639.95
- NB-2410 \$399.95
- NB-2415 \$539.95

commodore



1902 RGB COLOR  
 MONITOR

**\$214.95**



1802 COLOR  
 MONITOR

**\$169.95**



2002 COLOR  
 MONITOR

**\$239.95**



THOMPSON RGB  
 COLOR MONITOR

**\$289.95**



DISK DRIVES

1541/C DISK DRIVE **\$159.95**

1571 DISK DRIVE **\$198.95**

1581 DISK DRIVE **\$199.95**

1351 MOUSE **\$39.95**

- #1700 128K EXPANSION MODULE .....\$99.95
- #1750 512K EXPANSION MODULE .....\$169.95
- #1744 EXPANSION MODULE .....\$129.95
- #1879 AUTOMODEM .....\$129.95
- XETEC JUNIOR INTERFACE .....\$34.95
- XETEC SENIOR INTERFACE .....\$54.95
- C-128 POWER SUPPLY .....\$39.95\*
- C64/C64-C POWER SUPPLY .....\$29.95

20MB HARD DRIVES FOR  
 C-64/C .....\$769 C-128...\$849



NO SURCHARGE FOR CREDIT CARD ORDERS

Certified check, Bank check, Mastercard, Visa, Am-Ex, Diner's Club, Carte-Blanche, Discover Card and G.O.D.s accepted. No additional surcharge for credit card orders. Non-certified checks must wait 4-6 weeks clearance. Money orders are non-certified checks. N.Y. residents add applicable sales tax. Prices and availability subject to change without notice. Not responsible for typographic errors. Return of defective merchandise must have prior return authorization number, or returns will not be accepted. IBM PC/XT are registered trademarks of International Business Machine Corp. All orders can be shipped Air Express-call for details.

WE INVITE CORPORATE & EDUCATIONAL CUSTOMERS

MADE IN U.S.A.

5 1/4" DISKETTES

DSDD  
33¢  
each

DSHD  
89¢  
each



• Lifetime Warranty  
• Error Free



- Sturdy Blank PVC Jacket
  - With ID Label
  - With Write Protect Tabs
  - With Envelopes
  - In Factory Sealed Poly Packs
- SOLD IN LOTS OF 100**

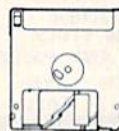

3 1/2" DISKETTES  
(UNBRANDED)

SALE 99¢ each  
SOLD IN LOTS OF 50

S & H: \$4.00, FIRST 100 OR FEWER DISKS,  
\$3.00, EACH SUCCEEDING 100 OR FEWER DISKETTES.

MINIMUM ORDER: \$25.00, S&H: Continental USA. Foreign  
Orders, APO/FPO, please call. MI residents add 4% tax. C.O.D.  
add \$4.00; payment with cash, certified check or money order.  
Prices subject to change. Hours: 8:30 AM—7:00 PM ET.

Call for FREE CATALOG



COD



**Precision Data Products™**  
P.O. Box 8367, Grand Rapids, MI 49518  
(616) 452-3457 • FAX: (616) 452-4914  
Michigan 1-800-632-2468  
Outside Michigan 1-800-258-0028

## "I Saved Time & Money with PHYSICAL EXAM"

Disk drive read errors are a frustrating waste of time! I use a data base to keep records for our club. Last week I experienced read errors on my disk drive. Luckily I have a 1541 Physical Exam program. The alignment test confirmed what I had suspected, my drive was out of alignment. I am happy to report that I aligned my drive MYSELF. I avoided the wait for repair and paid a fraction of the cost.

### 1541 Physical Exam Sample Screen

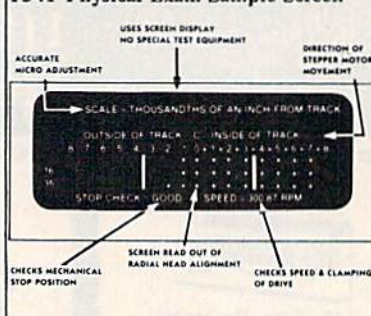

Package includes: • True digital alignment disk with offset tracks. • Mechanical Stop Test • Speed Test • Illustrated manual with instructions for performing alignment, adjusting speed and stop position. • Print test results for future reference.

Physical Exam is available for these drives: 1541, 1571, 8050, 8250, 4040, SFD 1001. *Please Specify Drive!* \$39.95 EA. + SHIP.

See Reviews in: Run Special Issue #3, 1/87, p.83; Info #11, Aug/Sept 86, p.46 Midnite Gazette, April 1986, p. 19.

**Cardinal Software**  
14840 Build America Dr.  
Woodbridge, VA 22191  
Info: (703) 491-6494



Order Toll Free 10 - 4 MON-SAT

**800 762-5645**



UNLEASH THE DATA ACQUISITION AND  
CONTROL POWER OF YOUR COMMODORE C64 OR C128.  
*We have the answers to all your control needs.*

### NEW! 80-LINE SIMPLIFIED DIGITAL I/O BOARD

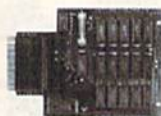

Create your own autostart dedicated controller without relying on disk drive.

- Socket for standard ROM cartridge.
- 40 separate buffered digital output lines can each directly switch 50 volts at 500 mA.
- 40 separate digital input lines. (TTL).
- I/O lines controlled through simple memory mapped ports each accessed via a single statement in Basic. No interface could be easier to use. A total of ten 8-bit ports.
- Included M.L. driver program optionally called as a subroutine for fast convenient access to individual I/O lines from Basic.
- Plugs into computer's expansion port. For both C64 & C128. I/O connections are through a pair of 50-pin professional type strip headers.
- Order Model SS100 Plus. Only \$119! Shipping paid USA. Includes extensive documentation and program disk. Each additional board \$109.

We take pride in our interface board documentation and software support, which is available separately for examination. Credit against first order.  
SS100 Plus, \$20. 64IF22 & ADC0816, \$30.

### OUR ORIGINAL ULTIMATE INTERFACE



- Universally applicable dual 6522 Versatile Interface Adapter (VIA) board.
- Industrial control and monitoring. Great for laboratory data acquisition and instrumentation applications.
- Intelligently control almost any device.
- Perform automated testing.
- Easy to program yet extremely powerful.
- Easily interfaced to high-performance A/D and D/A converters.
- Four 8-bit fully bidirectional I/O ports & eight handshake lines. Four 16-bit timer/counters. Full IRQ interrupt capability. Expandable to four boards.

Order Model 64IF22. \$169 postpaid USA. Includes extensive documentation and programs on disk. Each additional board \$149. Quantity pricing available. For both C64 and C128.

### A/D CONVERSION MODULE

Fast. 16-channel. 8-bit. Requires above. Leaves all VIA ports available. For both C64 and C128. Order Model 64IF/ADC0816. Only \$69.

### SERIOUS ABOUT PROGRAMMING?

**SYMBOL MASTER MULTI-PASS SYMBOLIC DISASSEMBLER.** Learn to program like the experts! Adapt existing programs to your needs! Disassembles any 6502/6510/undoc/65C02/8502 machine code program into beautiful source. Outputs source code files to disk fully compatible with your MAE, PAL, CBM, Develop-64, LADS, Merlin or Panther assembler, ready for re-assembly and editing. Includes both C64 & C128 native mode versions. 100% machine code and extremely fast. 63-page manual. The original and best is now even better with Version 2.1! Advanced and sophisticated features far too numerous to detail here. \$49.95 postpaid USA.

**C64 SOURCE CODE.** Most complete available reconstructed, extensively commented and cross-referenced assembly language source code for Basic and Kernal ROMs, all 16K. In book form, 242 pages. \$29.95 postpaid USA.

**PTD-6510 SYMBOLIC DEBUGGER for C64.** An extremely powerful tool with capabilities far beyond a machine-language monitor. 100-page manual. Essential for assembly-language programmers. \$49.95 postpaid USA.

**MAE64 version 5.0.** Fully professional 6502/65C02 macro editor/assembler. 80-page manual. \$29.95 postpaid USA.

NEW ADDRESS!

SCHNEDLER SYSTEMS

Dept. G12, 25 Eastwood Road, P.O. Box 5964  
Asheville, North Carolina 28813 Telephone (704) 274-4646

NEW ADDRESS!



# DISCOUNT SOFTWARE

## ABBY'S HOLIDAY SPECIALS

COMMODORE 64/128

AN ABBY'S EXCLUSIVE!!



An Actual Screen

**CHRISTMAS CAROLS  
&  
PARTY SONGS**  
\$5.95 ea. or  
Both For \$10.00



**P.Q. PARTY QUIZ  
ONLY  
\$12.95**



SUGGESTED RETAIL \$29.95



John Henry Software®

Suggested Retail  
\$15.95 ea.

QUALITY IS OUR STRENGTH

### NASHUA DISKS

DS/DD 5 1/4" W/Sleeves  
\$39.00 a Hundred or  
\$33.00 a Hundred In  
Quantities of a Thousand

### ELECTRONIC ARTS

Amnesia .....	\$29.95
Dungeon Runners .....	24.95
Instant Music .....	24.95
Patton vs. Rommel .....	24.95
Strike Fleet .....	24.95
Delta Patrol .....	16.95
Sanxion .....	16.95
Yeagar's A.F.S. ....	29.00

### SSI

Phantasia III .....	\$29.00
Realms of Darkness .....	29.00
Shiloh .....	29.00
Roadwar Europa .....	29.00

### ACCESS

Echelon .....	\$25.95
Leader Board .....	25.95
L.B. Tournament #1 .....	12.95
World Class L.B. ....	25.95
W.C. Famous Courses #1 & II .....	ea. 12.95

### MICROPROSE

Stealth Fighter .....	\$27.95
Pirates .....	26.49
Gunship .....	23.49
Airborne Ranger .....	25.95
Top Gunner Series .....	16.49

### CENTRAL POINT

Copy II .....	\$29.00
---------------	---------

### XETEC, INC.

Fontmaster II .....	\$33.95
Fontmaster 128 .....	39.95

## Buy Four - Get One FREE

INFOCOM  
COMMODORE  
& MASTERTRONICS

Zork II .....	\$4.99	Finders Keepers .....	\$4.99
Zork III .....	4.99	Vegas Jackpot .....	4.99
Suspended .....	4.99	1985 - The Day After .....	4.99
Starcross .....	4.99	Ant Attack .....	4.99
Deadline .....	4.99	Challenger .....	4.99
Captive .....	4.99	Spooks .....	4.99

### RIBBONS

Commodore 1525 .....	\$7.50
Commodore 1526/802 .....	7.00
Commodore MPS-801 .....	7.50
Commodore MPS-803 .....	9.00
Epson MX/FX/RX-80 .....	ea. 5.00
Panasonic 1080/1091/ 1092 .....	ea. 8.00
Star Gemini Black .....	2.50
Star Gemini Color* .....	2.50
*Please State Choice of Color	
Star NX-10, NP-10, NL-10 .....	ea. 8.00
Okimate 120 .....	6.50
Okimate 10/20 Black .....	4.50
Okimate 10/20 Color .....	5.00

### ACCESSORIES

VIC 1750 Expansion .....	CALL
VIC 1764 Expansion .....	CALL
VIC 1351 Mouse .....	CALL
Avatex Modems .....	CALL
Xetec Super Graphics .....	\$59.00
Xetec Super Graphics Jr. ....	35.95
Wico Boss Joystick .....	15.00
Epyx 500XJ Joystick .....	15.00
Disk Notchers .....	4.50
American Mouse House .....	5.95
American Mouse Mats .....	7.50

### DUST COVERS

C-128 Computer .....	\$7.00
Vic 20/64 Computer .....	7.00
1571 Disk Drive .....	7.00
1541 Disk Drive .....	7.00
1525 Printer .....	9.00
1526 Printer .....	9.00
MPS 1000 W or w/O Tractor .....	ea. 9.00
MPS 801/802 Printer .....	ea. 9.00
MPS 803 W or W/O Tractor .....	ea. 7.00

### BOOKS

1541 Repair & Maintenance .....	\$15.00
Anatomy of the C-64 .....	15.00
Anatomy of the 1541 .....	15.00
GEOS Inside & Out .....	15.00
GEOS Tricks & Tips .....	15.00
Peeks & Pokes For the C-64 .....	12.00
Tricks & Tips For the C-64 .....	15.00
1571 Internals .....	15.00
C-128 Basic 7.0 Internals .....	18.95
C-128 Tricks & Tips .....	15.00
Peeks & Pokes for C-128 ..	12.50
C-128 CP/M User's Guide ..	15.00
C-128 Internals .....	15.00

### MEMOREX DISKS

20 - SS/DD 5 1/4" Disks  
With File Box  
Holds 50 Disks  
Only... \$12.95

### MINDSCAPE

Gauntlet .....	\$26.00
Infiltrator II .....	26.00
Paperboy .....	26.00
S.D.I. ....	26.00
Super Star Soccer .....	26.00
Into The Eagle's Nest .....	22.95
Bop 'N Rumble .....	22.95
Defender of the Crown .....	23.49

### ACTIVISION

Gee Bee Air Rally .....	\$22.95
Maniac Mansion .....	25.95
Post Cards .....	22.95
The Last Ninja .....	25.95

### DATA EAST

Break Thru .....	\$23.49
Ikari Warrior .....	23.49
Karate Champ .....	13.49
Kung Fu Master .....	13.49
Tag Team Wrestling .....	23.49

### DIGITAL SOLUTIONS, INC.

Super Pack II .....	\$65.95
Pocket Filer II .....	39.95
Pocket Planner II .....	39.95
Pocket Writer II .....	39.95
Pocket Dictionary .....	9.95

### ROGER WAGNER

Merlin 64 or 128 .....	CALL
------------------------	------

### ACTIONSOFT

Thunder Chopper .....	\$19.95
Up Periscope .....	19.95

CALL ON THESE AND OTHER PRODUCTS. WE CARRY A COMPLETE LINE OF SOFTWARE AND ACCESSORIES INCLUDING PRINTERS.

ALL TITLES ON DISK UNLESS MARKED (R) FOR ROM CARTRIDGE & (C) FOR CASSETTE TAPE  
Order Line WE CHECK FOR STOLEN CHARGE CARDS

1-800-282-0333

M-F 10 a.m.-8 p.m.; Sat. 10-3 ET

Customer Service  
& Ohio Residents  
1-513-879-9699

ORDERS ONLY! Sales Personnel Do  
Not Have Information on  
Previous Orders or Product Specs.

37 S. Broad Street, Fairborn, OH 45324



SOFTWARE ONLY - Prepaid orders over \$50 receive free shipping via UPS in continental U.S. Please add \$2 orders under \$50. HARDWARE and all orders requiring shipment via U.S. Post Office are subject to additional freight charges. C.O.D. orders under \$100.00 accepted - add \$5. Charge card orders add \$2 service charge. Ohio residents add 6% sales tax. Personal checks require a three-week waiting period. No waiting when paid by credit card, certified check or money order. All items subject to availability and price change. PLEASE CITE AD NUMBER WHEN ORDERING. ALL RETURNS MUST BE ACCOMPANIED BY AN AUTHORIZATION NUMBER.

AD #G-127



## COLOR PRINTER RIBBONS

COLORS: RED BROWN BLUE PURPLE GREEN YELLOW

Ribbons	Price Each	Black	Color	Heat Transfer
Apple Imagewriter I/II	3.95	4.95	6.50	
Brother M1009	4.95	5.95	7.00	
Citizen 120D	5.00	—	—	
Commodore MPS 801	4.15	4.75	5.75	
Commodore MPS 802	5.75	6.75	—	
Commodore MPS 803	4.95	5.95	7.00	
Commodore MPS 1000	3.60	4.25	6.75	
Commodore MPS 1200	5.00	—	—	
Epson AP 80	5.25	6.50	7.95	
Epson LX 80/90	3.60	4.25	6.75	
Epson MX/FX/RX 80	3.75	4.25	6.75	
Okidata 82/92/93	1.75	2.25	4.25	
Okidata 182/192	6.00	9.00	—	
Panasonic KX-P1090	6.50	9.75	—	
Seikosha SP 800	5.25	6.50	7.95	
Star SG 10	1.75	2.25	4.50	
Star NX10/NL10	5.00	6.00	7.95	

### T-Shirt Ribbons (Heat Transfer) —

Call For Price & Availability.

For ribbons not listed above, call for price and availability. Price and specifications are subject to change without notice.

Minimum order is \$25.00. Shipping & handling \$3.50. UPS Ground. Add \$2.00 C.O.D. additional. Illinois residents add 6.25% tax. MasterCard and Visa accepted.

### RENCO COMPUTER PRINTER SUPPLIES

P.O. Box 475, Manteno, IL 60950 U.S.A.  
1-800-522-6922 815-468-8081



READY-TO-USE

## GEOS GRAPHICS DISKS

Attention GEOS users! Tired of going through the cost and expense of converting other graphics to the GEOS format? Here are disks of ORIGINAL graphics that take advantage of the great GEOS operating system! Created with GEOS for GEOS, each of these disks provide a selection of graphics that will take the eye (and the wallet).

#### DISKART 1 (assorted)

Graphic Goodies 1 Weather Stuff 1  
Holidays 1 GEPaint Tips 1

Graphic Goodies 2  
GEPaint Tips 2

#### DISKART 2 (assorted)

Graphic Goodies 3 U.S. Map 1  
Workdisk Labels Holidays 2  
Musical Stuff 1

Little Guys 1  
GEPaint Tips 1

#### DISKART 3 (wheels and wings)

Vehicles 1 Vehicles 2  
PORSCHE 959 F4 Phantom  
Tin Lizzies Neuport 17

DC-3 Airliner  
Warbirds 1

#### DISKART 4 (assorted)

Little Guys 2 Ovals/Blocks/etc  
C64 and Perphis Tools 1

Foodstuff 1  
Spring/Summer stuff

#### DISKART 5 (assorted)

Make-A-Face Drafting Equip  
Banners 1 Flowchart Symbols  
Little Women 2 Houses 1

Vehicles 3  
Little Women 1

#### DISKFORMS 5

(5 different, blank, forms, plus 3 ready-to-print forms)  
INSTRUCTIONS Lined Paper  
Blankform 1 Inventory Form  
Blankform 2 Blankform 3  
Blankform 4 Blankform 5

#### MUSI-KIT

(create professional-looking sheet music)  
MusI-Kit Info Piano Title  
MusI-Kit Single Title  
Large Instruments Sample Sheet

Delivery Receipt  
Bank Deposit Form  
GEPaint Tips 1

### To Order,

Send \$8.50 for each disk (U.S. Funds)  
(Check or M.O. only) (foreign order add \$1.75 per disk)  
CA res. add 6.5% tax

### TO: Those Designers

3330 Lewis Avenue, Signal Hill, CA 90807  
GEOS is a registered trademark of Berkeley Software

## Can Your Computer Make YOU \$1,000,000?

WITH LOTTERY PC YOUR NEXT TICKET COULD BE WORTH MILLIONS!

LOTTERY uses the raw power and storage of your computer to determine and refine the number selection methods that will win the various lottery games you play. Don't be limited to the one or two methods that other programs use, they might not work in your state. There is no better system available!

Join the growing list of winners using our system

### SPECIFY:

Lottery 64(C64/128) + Lottery +4(Plus/4)  
Lottery ST (Atari) + Lottery PC  
IBM PC/XT/AT and compatibles

Commodore 64/128 & Plus/4 are registered trademarks of Commodore Int.

IBM PC/XT/AT are registered trademarks of International Business Machines Inc.

Atari ST is a registered trademark of Atari Corp.

To order send \$29.95 for each plus \$3.00 postage & handling per order to Illinois residents add 6% sales tax. Orders outside North America add \$3.00.



C.O.D. orders call  
(312) 566-4647



Superior Micro Systems, Inc.  
P.O. Box 713 • Wheeling IL 60090



## COMMODORE 64 SOFTWARE ONLY \$5.00/DISK

- 001 LUSCHER COLOR TEST
- 011 DISK FILE UTILITIES
- 027 MUSIC AND SOUND
- 035 BEST OF TPUG #1
- 065 BEST OF COMMUNICATION
- 066 BEST OF UTILITIES
- 067 BEST OF GAMES
- 068 BEST OF EDUCATION
- 085 C64 SPACE GAMES
- 091 ADVENTURE
- 096 NEW STUFF
- 102 BEST GAMES OF ENGLAND
- 105 ARTIST SKETCHBOOK
- 106 GREAT AMERICAN NOVELISTS
- 107 PHONE CONNECTIONS
- 108 SPACE WARS
- 109 DUNGEONS & DRAGONS
- 110 HOME ORCHESTRA
- 111 JUKE BOX
- 112 EINSTEIN'S FAVORITES
- 113 PONZO'S TUTOR
- 114 ELECTRONIC SECRETARY

18¢ DISKETTES CALL FOR DETAILS

Add \$4 shipping and handling per order.  
CA residents add 6.5% sales tax  
For free 56 page catalog

Call toll free 800-431-6249 In CA 1-800-654-7955

Amount enclosed \$ \_\_\_\_\_ Check  VISA  MasterCard

Card No \_\_\_\_\_ Exp. Date \_\_\_\_\_

Signature \_\_\_\_\_

Phone (\_\_\_\_\_) \_\_\_\_\_

Name \_\_\_\_\_

Address \_\_\_\_\_

City \_\_\_\_\_ State \_\_\_\_\_ Zip \_\_\_\_\_



**BLACKSHIP**  
COMPUTER SUPPLY

385 Oyster Point Blvd. #10  
South San Francisco, CA 94080

## DUST COVERS

SATISFACTION GUARANTEED

- ★ CUSTOM MADE TO FIT
- ★ HEAVY 32-oz. VINYL ANTI-STATIC
- ★ EXTENDS EQUIPMENT LIFE
- ★ Choice of Colors Light Tan or Brown

#### COMPUTERS

C-64/Plus 4/C-64C ..... 8.00  
C-128 ..... 13.00  
Datassette (C2N) ..... 5.00  
Amiga 1000 ..... 13.00  
(W/Amiga Mon. Stacked) 28.00  
Keyboard only ..... 7.00  
Atari 800XL, 130XE ..... 10.00  
Atari 520 ST ..... 14.00  
IBM PC/XT ..... 28.00  
IBM 5051 Keyboard ..... 8.00  
(Dimensions Required for IBM Clones)

#### PRINTERS

Seikosha SP-1000 ..... 13.00  
Comrex 220 ..... 13.00  
C'loch 8510 ..... 13.00  
Juki 5510 ..... 13.00  
Imagewriter ..... 13.00  
Epson JX 80 ..... 13.00  
Epson FX 85/185 ..... 13.00  
Okidata 92 ..... 13.00  
Citizen MSP 10 ..... 13.00  
C/DPS 1101 ..... 16.00  
Gemini 15 & Star 10's 13.00  
Gemini 15 & Star 15's 16.00  
Atari 1027 ..... 13.00

#### DISK DRIVES

C-1541, C-1571 ..... 8.00  
Amiga 3 1/2" D/Drv ..... 8.00  
Amiga 5 1/4" D/Drv ..... 9.00  
Indust GT, MSD SD-1 ..... 8.00  
MSD SD-2 ..... 10.00  
Enhancer 2000 ..... 8.00  
FSD-1 ..... 8.00  
Atari 1050 ..... 8.00

#### PRINTERS

C-1525/MPS 801 ..... 10.00  
C-1526/MPS 802 ..... 13.00  
C-MPS/803, C-1520 ..... 8.00  
Panasonic 1090/91 ..... 13.00  
Okidata 120/192 ..... 13.00  
Okimate 10/20 ..... 8.00  
Epson MX/FX/RX80 ..... 13.00  
Epson LX80/C-1000 ..... 13.00

#### MONITORS

Atari SC 1224RGB ..... 19.00  
C-1702, BMC Color ..... 16.00  
C-1902/Amiga ..... 19.00  
Magnavox 80 RGB ..... 19.00  
Princeton (State Model) 19.00  
Thompson CM 365-66 19.00  
Taxan (State Model) 19.00  
Sakata SC-100 ..... 19.00  
Zenith (State Model) 19.00

Order by stating MAKE, MODEL AND COLOR CHOICE - TAN or BROWN with check or money order plus \$1.50 per item (\$4.50 max.) shipping and handling Calif. Res. Include 6% + local tax. APO, 2.00/item, Foreign 3.00/item

SPECIAL COVERS WILL BE MADE TO YOUR DIMENSIONS. SEND YOUR REQUIREMENTS FOR OUR LOW PRICE QUOTES.

### Crown Custom Covers

24621 PAIGE CIRCLE DEPT. A  
LAGUNA HILLS, CA 92653  
(714) 472-6362

## THE SOFT GROUP

NEW! PRESENTING...

EXPLODE!  
V3.0  
SUPER CARTRIDGE

### EXPLODE! V3.0

is the easiest to use, most powerful SUPER CARTRIDGE one can own. EXPLODE! V3.0 will work with the FSD-2, 1541, 1571, 1581, 54, 64, C-64, C-64/128. EXPLODE! V3.0 will NOT interfere with program operations. EXPLODE! V3.0 will move your Commodore (tm) into the fast lane with the power and features most asked for by Commodore users... FEATURES LIKE:

(1) THE WORLD'S FASTEST! most INTELLIGENT cartridge based fastloader. Speed comparison below is based on a file size of 145 blocks, with an inter-leave of 6. The same inter-leave used by the 1571.

Super Snapshot's time	41 secs
Final Cartridge's time	39 secs
EPVX Fastloader's time	39 secs
MACH 5 Fastloader's time	39 secs
Normal 1541-71 loadtime	1 min. 41 secs
EXPLODE! V3.0 loadtime	13 secs

(2) Not only can EXPLODE! V3.0 capture ALL STANDARD HI-RES SCREENS and save to disk, EXPLODE! V3.0 can also CONVERT ANY TEXT SCREENS and many CUSTOM CHARACTER HI-RES and SPLIT SCREENS into standard Doodie (tm) or Kalia (tm) screens.

(3) EXPLODE! V3.0 comes with a BUILT-IN SECURED MEMO PAD with a full save, print and redisplay feature.

(4) EXPLODE! V3.0 can load, open, display to screen and print ANY SEQ or PRG file DIRECTLY from a DISK DIRECTORY with only 3 KEYSTROKES! No need to LOAD UP a WORLD PROCESSOR or even type a file name.

(5) EXPLODE! V3.0 can load, print and RE-DISPLAY DISK BASED HI-RES files with or without COLOR as POSITIVES or NEGATIVES.

(6) EXPLODE! V3.0 comes with a SUPERIOR show display program, which can show a MIXTURE of DOODIE, KALIA or TEXT FILES together on ONE DISK.

(7) EXPLODE! V3.0 comes with a FULLY DETAILED MANUAL and FREE UTILITY DISK, that's information for both the average user and the technically inquisitive.

(8) EXPLODE! V3.0 comes with a VIRTUAL RESET. This reset will allow you to STOP any program in its tracks! No more turning your computer off and on to clear out a program. Only EXPLODE! V3.0 can give you all the above and more! Don't spend your hard earned money on cartridges which give you features you'll never use. Or options that only work sometimes! Most Commodore users will find a SEQ or PRG FILE READER much more useful than say, a MACHINE LANGUAGE MONITOR! And if you think the above looks good! The best news of all is the price. The following prices were in effect as of 9/15/87:

Super Snapshot	\$54.95
Final Cartridge	\$54.95
EXPLODE! V3.0 still only \$29.95 plus \$1.50 S/H or \$3.04 for C.O.D.	

OH! almost forgot to tell you, EXPLODE! V3.0 also comes with DRIVE # SUPPORT, D.O.S. Wedge, UN-VIEW command for basic, One keystroke disk directory listing, Full screen driven menu, Cartridge OFF feature, Border color indicator, Infinitely repeating keys and many other features. When calling or writing don't forget to ask about our new ON TARGET 1541-71 ALIGNMENT KIT! (A) \$19.95 or (B) \$29.95.

WARRANTY: RETAILERS: ROMANOFF DEALER INQUIRIES WELCOMED

To Order: WRITE The Soft Group  
OR CALL P.O. Box 111  
(312) 851-6667 ANYTIME  
C.O.D. & M.O.'s Welcomed  
Personal Checks 14 Days to Clear  
Montgomery, IL. 60538

# WE WILL BE UNDERSOLD

## (But we will also give you what you pay for)

Aprotek has been helping Commodore owners build their systems for six years, and have discovered a couple of important facts. The most important thing is that many of you feel that after investing hard-earned money and especially after spending many hours of your time to make your computer do what you want it to do, you are very hesitant to change to a newer or different computer (that is also very incompatible with what you now have). After all, it still does what you bought it for. Typically, what you would rather do is improve what you have; find a faster or maybe an easier way to get the job done. That's where Aprotek comes in. We have dedicated our time and resources so you can achieve that goal. We have become known as the company that designs, manufactures and markets the most cost-effective add-on devices. Many times we are the only company that makes a certain item. We handle your order or inquiry in a quick and courteous manner. We support our dealers and customers in a way that keeps them coming back long after the "easy money" people are gone. Before looking at what we have to offer, remember our policy of satisfaction or your money back. Any product we sell has a two-week (after you get it) trial period so you can decide if you like it enough to keep it, plus a one-year (or more) parts and labor warranty. Plus support when you need it.

### 1200 BAUD COMMODORE MODEM

Everything from Electronic Mail (E-mail) to stock quotes and huge databases of every imaginable type is now on-line just waiting for you to dial up. All you need is a telephone line and a modem connected to your Commodore which allows you to download this information.

1200 baud is about four times as fast as 300 which means you spend less time and money getting the data you want and more time using it.

Recently we re-evaluated our modem line and discovered that the best price/performance tradeoff for our Commodore customers would be a straightforward, easy-to-use unit with no complex switch settings or indicators, but one that just did what our customers wanted without complications.



**What do you get with your Aprotek 12C?** Everything! You don't need to worry about cables, compatibility or anything else! We don't just sell hardware, we sell solutions. The Aprotek 12C plugs directly into your Commodore C-64, C-64C or C-128 User port. The 12C is a full-feature, 300 and 1200 baud modem with Auto Answer, Auto Dial, Touch-Tone or rotary dialing, has status indications on screen to let you know what is happening all the time. The 12C comes complete with "COMM TERM," a complete communications and terminal program on disk, and has a built-in speaker so you can hear it dial and connect. Just plug it into your computer and standard phone jack with the supplied cable. (No additional power supply required.) Also included is a free trial offer subscription to Compuserve, the complete user database.

Do you have more than one computer or do you plan to get another computer? Call or write for other models.

#### The bottom line:

Aprotek 12C (Commodore) order #12C ..... only \$ 89.95  
 Aprotek 12AM (AMIGA) #12AM ..... only \$119.95  
 Aprotek 12R (RS-232, Hayes compatible) #12R ... only \$119.95

Shipping — Cont. US=\$5, UPS Blue, Can, AK, HI, APO=\$10.

### Commodore Interfaces and Cables

Cardprint G-WIZ Printer Interface #1108 ..... \$46.95  
 Commodore 6 Pin Serial Cable (5 ft) #3006-5MM ..... \$ 7.95  
 Commodore 6 Pin Serial Cable (8ft) #3006-8MM ..... \$ 9.95  
 Commodore Serial Ext. (5 ft) #3006-5MF \$7.95, (8 ft) #3006-8MF \$ 9.95  
 Amiga Printer Cable (6 ft) #3040-6MF, \$12.95, (10 ft) #3040-10MF \$16.95  
 Centronics Parallel (6 ft) #3036-6MM, \$12.95, (10 ft) #3036-10MM \$14.95  
 Shipping per above items: Cont. US = \$3. Can, PR, HI, AK, APO, UPS Blue=\$6

SEIKOSHA	PRINTERS	Price & Shipping
SP-180AI	Order #2050	\$127.00 + \$12.00
SP-1000VC	(C-64) Order #2200	\$137.00 + \$12.00
SP-1000AS	Serial Order #2500	\$159.00 + \$12.00
SP-1200AI	(Epson/IBM) Order #2600	\$161.00 + \$12.00
SP-1200VC	(Com) Order #2664	\$153.00 + \$12.00
MP-1300AI	300 CPS Order #2700	\$298.00 + \$14.00

### UNIVERSAL RS-232 INTERFACE

with Commodore User Port expansion. **ONLY \$39.95 + \$3 S&H**

Now you can connect and communicate with any of the popular RS-232 peripherals using your Commodore User Port. This superb expander opens a whole new world to your Commodore computer's capabilities. You can now connect to printers, modems and any other RS-232 device. If you already have something that connects



to the User Port, don't worry because the port is duplicated on the outside edge of the interface. Simply plug it in and turn on the device you want to communicate with. Comes complete with sample driver program listings. Compatible with all Commodore home computers with a user port. 1-year warranty. **Order #5232.**

**Aprospand-64™** Gives your Commodore 64 or 128 full expandability! This superbly designed expansion module plugs into the expansion port and gives you four switchable (singly or in any combination) expansion connectors—plus fuse protection—plus a reset button! Before you buy an expander, be sure that it has a fuse to protect your computer and that you can activate your cartridges in any combination allowed by the cartridges.

The Original

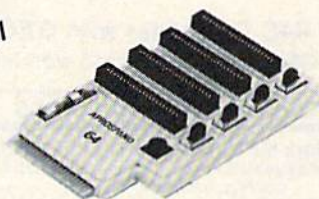

Fully C-128 Compatible

**Order # 5064**

**NOW ONLY \$29.95 + \$3 S&H**

"EXTENDER-64" — 10" Ribbon cable extender for your Commodore CARTRIDGE port. Used with Aprospand-64.

Order #5065 ..... \$19.95 + \$3 S&H

**NEW!** "USER EXTENDER" — 10" Ribbon cable extender for your Commodore USER port.

Order #5250 ..... \$21.95 + \$3 S&H

**ORDER INFORMATION** California residents add 6% tax. All prices are cash prices—VISA and MC add 3% to total. We ship the next business day on money orders, cashier's checks, and charge cards. A 14-day clearing period is required for checks. Prices and availability subject to change—CALL. Available at Selected Dealers. Dealer inquiries invited.

For information and in Calif. call **805/987-2454 (8-5 PST)**  
**TO ORDER CALL TOLL FREE**

**1 (800) 962-5800 - USA (7-6 PST)**

Or send order to:

**APROTEK**

Dept. CG  
 1071-A Avenida Acaso  
 Camarillo, CA 93010

**STAND AND SHELF  
ORGANIZE WORK AREA - GAIN SPACE  
- INCREASE PRODUCTIVITY!**



**STAND - STURDY.** HOLDS MONITOR/TV AT EYE LEVEL. PLENTY OF ROOM FOR OTHER WORK ITEMS.  
**SHELF - AT LAST.** A PLACE FOR MANUALS, REFERENCE MATERIAL. TYPING IN-LINE WITH MONITOR. SELF STANDING; SLIDES OUT TO USE WASTED SPACE. SHELF, COMPUTER, CABLES, PAPERS STORE UNDER STAND TO FREE-UP WORK SPACE.  
FINE FURNITURE. BEAUTIFUL WALNUT VENEER WOOD. SHELF IS GREAT FOR WIDE PRINTERS. FOR THE C-16/64/64C/128, VIC-20, PLUS/4. EASY ASSEMBLY. MADE IN U.S.A. 24 x 12 x 6.  
**TERMS:** NO CREDIT CARDS OR C.O.D.'S PLEASE. ORDERS WITH CASHIERS CHECK OR MONEY ORDER ALLOW 3-4 WEEKS FOR DELIVERY. PERSONAL AND COMPANY CHECKS ALLOW ADDITIONAL 2 WEEKS CLEARANCE. U.S. FUNDS ONLY.  
**TO ORDER STAND WITH SHELF:** SEND NAME, ADDRESS AND \$24.95 PLUS \$5.00 FOR SHIPPING AND HANDLING IN CONTINENTAL USA. SHIPPING FOR CAN, PR, AK, HI IS \$15.00. PA. RESIDENTS ADD 6% SALES TAX ON TOTAL, INCLUDING SHIPPING CHARGES.  
**J & K ENTERPRISES/G**  
P.O. BOX 2856 • WARMINSTER, PA 18974

## LANDMARK v1.1

### The Computer Reference Bible NEW C64 UPDATE!

LANDMARK is now menu driven using either the keyboard or a joystick! New features such as printing Scripture and references (or notes) SIDE by SIDE on the same page! C128 OWNERS-The C128 version is now being developed, and will be included on the back of the C64 Program Disk. Use the C64 version until the C128 is done, then just load the new C128 version.

LANDMARK can assist your Bible Study three ways:

- SEARCHING the Bible for words and phrases
- MAKING YOUR OWN FILES by copying text from the Bible files and the search results adding your own comments to create Topical Files on any subject.
- CREATING YOUR OWN PERSONAL BIBLE(S) containing all your notes and comments, outlining of text; even reference your notes to individual verses. Unlimited size of your Personal Bible!

LANDMARK v1.1 consists of the entire King James Bible with the words of Christ in color, individual Verse References (as found in the margins of a good Bible book) and a Concordance of over 3300 words.

LANDMARK is 100% MACHINE LANGUAGE with many more features and a NEW LOW PRICE!

LANDMARK v1.1 for the Commodore 64/128 is **\$164.95**  
CALL or WRITE for our FREE BROCHURE!

P.A.V.Y. Software P.O. Box 1584  
Ballwin, MO 63022 (314) 527-4505  
Postage FREE! (in cont. US) MC & VISA add 3 1/2% (\$5.98) MO residents

add 5.725% sales tax. Personal checks clear in only 3 days!

**DEALER INQUIRIES INVITED!**  
Commodore 64/128 are registered trademarks of Commodore Business Machines, Inc.

COMPUTE!'s Gazette is looking for utilities, games, applications, educational programs, and tutorial articles. If you've created a program that you think other readers might enjoy or find useful, send it, on tape or disk to:

**Submissions Reviewer  
COMPUTE! Publications  
P.O. Box 5406  
Greensboro, NC 27403**

Please enclose an SASE if you wish to have the materials returned. Articles are reviewed within four weeks of submission.

# BRAND NEW AMIGA 500 only \$99

with trade-in of C128 Computer, 1571 Disk Drive, 1802 Monitor in good working condition.

**BRAND NEW 64C Computer with GEOS only \$79**  
with trade-in of C64 computer in good working condition.

We buy/sell/trade Commodore, IBM Compatible, Atari hardware-software-accessories

### SUPER SEASON SPECIALS

**NEW Commodore MPS 1200 Printer LIST \$300. Now \$179.**

Commodore MPS Printer, high speed, draft/NLQ, graphics, tractor/friction feed.

**NEW Commodore 1902 RGBI color monitor LIST \$349. Now \$249.**

**NEW Commodore 128D 128k CPU w/built-in drive. LIST \$599. Now \$469.**

**NEW Commodore 1581 3-1/2" disk drive. LIST \$249. Now \$199.**

Limited time only, hurry!

We carry the full line of Commodore/Amiga/PC products.

### NEW PRODUCTS

64C		C128		Amiga	
64C CPU w/GEOS	\$159	128 CPU	\$249	A500 CPU	\$599
1351 Mouse	\$35	128D w/built-in drive	\$469	A2000 CPU	\$call
1764 256k RAM	\$129	1571 Drive	\$219	A501 512k RAM	\$425
1802C Color mon.	\$189	1700 128k RAM	\$99	A1010 3-1/2" drive	\$219
1581 3-1/2"	\$199	1750 512k RAM	\$159	GENLOCK, SIDECAR...	
1541C Drive	\$169	2002 RGB Mono	\$299	Full Line!!!	

#### PC Compatibles

Commodore PC-10-2 Color System, C1902 RGB Color monitor, 640K RAM, (2) 360K drives, Printer & Modem port, MSDOS, GW BASIC. Only \$669.  
CRI PC+ System, 4.77/10 Mhz, more than 2x's as fast as the IBM XT, 640K RAM, (1) 360K drive, Printer/Modem/Game ports, Clock/calendar. Only \$595.

20 Meg Hard drive \$299. 30 Meg Hard drive \$325.

#### MODEMS

Avatex 1200	\$85
Avatex 1200hc	\$109
Avatex 2400hc	\$209
Prac.Per.2400	\$199

#### PRINTERS

Star NX-10C	\$199	Xetec JR Intfc	\$39
Star NX-10	\$169	Xetec SR Intfc	\$59
Star NP-10	\$149	Full line of STARI!	

### USED PRODUCTS

ALL PRODUCTS GUARANTEED!

Amiga 500 CPU	\$479	1541 Drive	\$119	Amber Monitor	\$55
Amiga 2000 CPU	\$1196	1571 Drive	\$179	MPS-801 Print	\$72
C64 CPU	\$109	1670 Modem	\$79	Gemini 10X	\$125
C128 CPU	\$199	1660 Modem	\$34	Datacassette	\$19
VIC20 CPU	\$39	C1802 Mono	\$149	Lots of software & books!	

Quantities of USED products vary, call before ordering.

We pay cash for damaged equipment!

### \$\$\$ YOUR EQUIPMENT \$\$\$

Look at how much your equipment is worth in trade!  
(Prices shown are for good working products)

Amiga 500 CPU	\$370	VIC20 CPU	\$27	C1802 Monitor	\$115
C64 CPU	\$78	C1541 Drive	\$83	Indus GT Drive	\$100
C128 CPU	\$134	C1571 Drive	\$120	We pay \$\$\$ for your	
SX-64 System	\$210	C1702 Monitor	\$90	books and software!	

CALL to place order and for price quotes on your equipment.  
Shipping and handling charges based on actual weight of order.  
Call for shipping and handling.

**Computer Repeats, Inc.**

2017 13th St., Suite A  
Boulder, CO 80302

VOICE: (303) 939-8144 MODEM: (303) 939-8174

MASTERCARD/VISA/CHOICE/C.O.D

Prices are subject to change without notice.

We pay cash for used equipment and accessories. CALL for an instant price quote on your equipment. Nothing is too old or obsolete!

# COMPUTER WORLD

AUTHORIZED DEALER FOR MOST MAJOR BRANDS

HOLIDAY SALE!!

4017 BROADWAY • E. OF STEINWAY ST. COR.  
LONG ISLAND CITY, NEW YORK 11103

FOR INFORMATION CALL: **718-726-8118**

MONDAY-FRIDAY 10:30-7pm SUNDAY 11-6pm

582 MIDDLE NECK ROAD  
GREAT NECK, NEW YORK 11023

FOR INFORMATION CALL: **516-829-2188**

MONDAY-FRIDAY 11-7pm SUNDAY 11-6pm



PHONE AND MAIL ORDERS ONLY: CALL TOLL FREE 1-800-234-5888

ALL COMPUTERS & PERIPHERALS COMPLETE WITH AC ADAPTOR, OWNERS MANUAL & ALL CONNECTING CABLES.

ALL MERCHANDISE IS BRAND NEW & DIRECT FROM FACTORY. ALL COMPLETE WITH MFG. U.S.A. WARRANTY.

## Commodore COMPUTER PACKAGES

### 64C COMPLETE PACKAGE



- Commodore 64C
- Commodore 1541 Disk Drive
- Commodore Color Printer
- 12" Monitor
- 10 Disks

**\$349**

### 128K COMPLETE PACKAGE



- Commodore 128
- Commodore 1541 Disk Drive
- Commodore Color Printer
- 12" Monitor
- 10 Disks

TO SUBSTITUTE 1571 FOR 1541 ADD \$60.00

**\$449**

### 128K DELUXE PACKAGE



- Commodore 128 Computer
- Commodore 1571 Disk Drive
- Commodore 1902 Color Monitor
- Commodore 80 Column Printer

**\$699**

### 64C COLOR PACKAGE



- Commodore 64C Computer
- Commodore 1541C Disk Drive
- Commodore Color Printer
- Color Monitor

**\$499**

**COMMODORE 128 PERSONAL COMPUTER**

**\$218**

**COMMODORE 64C NEW!**

CALL FOR PRICE!

• 64K RAM Powered Home Computer  
• WITH GEOS PROGRAM

**COMMODORE 128D NEW!**

With Built-In 1571 Disk Drive!!

• CALL FOR LOW PRICE!

EXPANSION MODELS AVAILABLE! Call For Low Prices!!

**VENDEX IBM PC/XT COMPATIBLE**

- 512K • 2-360 Drives
- Parallel Serial Ports
- 12" Monitor

\$1,000.00 WORTH OF SOFTWARE INCLUDED!!

**\$929**

## IBM - PC/XT COMPATIBLE PACKAGES

**EPSON EQUITY II PACKAGE IBM-PC/XT COMPATIBLE**

**\$879**

• Equity II Computer • 640K Ram • 360K Disk Drives • 12" High Resolution • Serial & Parallel Ports

**BLUE CHIP IBM-PC/XT COMPATIBLE PACKAGE**

**\$525**

• Blue Chip Keyboard • 512K Expandable To 640K • 6 Expansion Slots • Optional 20MB Hard Drive • All Hook-Up Cables & Adaptors • Package Of 10 Diskettes • 12" Monitor

**IBM TURBO IBM PC/XT COMPATIBLE**

**\$675**

• 640K • 2 Drive/360K • 8088/2 CPU • 4.77 8 MHZ • 12" High Resolution Monitor • Clock • Calendar • Date

**COMMODORE IBM PC/XT COMPATIBLE**

**CALL!!**

• 640K RAM • Dual 360 • 12" Monitor

**IBM PC/XT/AT COMPATIBLE**

**\$1029**

• 640K RAM • 1.2 MB • 12" High Resolution Monitor • 200 Watt Power Pack

SAME PACKAGE 20MB HARD DRIVE \$1299.00

### COMMODORE PERIPHERALS AND PRINTERS

- New! 1541C Disk Drive... **\$155.00**
- 1571 Disk Drive... **\$209.00**
- 1581 Disk Drive... **\$ CALL**
- 1802 Monitor... **\$175.00**
- 1902 80 Column RGB Color Monitor... **\$219.00**
- 1670 Modem... **\$115.00**
- 1750 Expansion Module 512K... **\$165.00**

- 1764 Expansion Module... **\$ CALL**
- MPS-803... **\$109.00**
- MPS-1000... **\$179.00**
- MPS-1200... **\$209.00**

• Expansion Modules Available •

### LARGE SELECTION OF PRINTERS IN STOCK!!

- PANASONIC 1080i... **\$169.00**
- 1090i... **\$179.00**
- STAR SG-10C... **\$169.00**
- NX-10... **\$165.00**
- NX-10C... **\$175.00**
- OKIDATA 120... **\$195.00**
- 20 W/Plug n' Print... **\$188.00**
- EPSON LX-86 Printer... **\$199.00**
- FX-286E Printer... **\$449.00**

### MODEMS IN STOCK! IBM • COMMODORE

### FULL LINE OF COMMODORE SOFTWARE!!

- SOFTWARE**
- XETEC Junior Interface... **\$34.95**
  - XETEC Senior Interface... **\$54.95**
  - F-15... **\$18.95**
  - Pitstop... **\$12.95**

**AMIGA 1000**

• 512K • 1080 Monitor • Disk Drive

**CALL FOR LOW PRICE!**

**AMIGA 500**

• 512K • 3.5 Disk Drive • Mouse • 1080 Monitor

**CALL FOR LOW PRICE!**

**AMIGA 2000**

• 1MB • Expandable To 9MB • Serial Centronics • RGB • Video Ports • Built-In Mouse • 1080 Monitor

**CALL FOR LOW PRICE!**

Mastercard, Visa, American Express, Diner's Club, Carte Blanche, Discover Card, Certified And Bank Checks Welcome. C.O.D.'s Accepted Upon Approval. No Additional Surcharge For Credit Card Orders. Non-Certified Checks & Money Orders Must Wait For Clearance. N.Y. Residents Add Applicable Sales Tax. We Are Not Responsible For Typographical Errors. Prices And Availability Are Subject To Change Without Notice. To Return Defective Merchandise Call For Authorization Number. IBM PC/XT Are Registered Trademarks Of International Business Machine Corp. All Orders Can Be Shipped Air Express.



\*\*\*\*\*

## 1541 DISK DRIVE ALIGNMENT PROGRAM

Finally, a complete disk drive alignment program!! No special equipment is required to properly align your disk drive. So easy to do, you can have your drive in alignment in about 1 hour.

Over 20,000 satisfied users!!  
\$44.95 + 3.50 shipping (U.S.)

\*\*\*\*\*

## PROGRAM PROTECTION MANUAL FOR THE C-64

Covers the disk drive, bad tracks and sectors, modified directories, cartridges and much more. Covers both basic and machine language protection schemes. A complete memory map and a disk with many helpful programs are included.

Perfect for beginners!  
\$29.95 + 3.50 shipping (U.S.)

\*\*\*\*\*

## PROGRAM PROTECTION MANUAL FOR THE C-64 VOLUME II

This manual begins where the first left off. It covers the most recent advances in program protection. It explains half-tracks, extra tracks and sectors, modified formats, nibble counting, track arcing, unimplemented opcodes and much, much more!!! It is written in that same 'easy to understand' style as the first volume. A disk is included to help you fully understand the principals.

Essential reading!  
\$34.95 + 3.50 shipping (U.S.)

\*\*\*\*\*

## CARTRIDGE BACKER

This package includes an expansion board, user's manual and program disk. Cartridge Backer will backup over 190 of the most popular cartridges to disk. Software included for file copying and disk to tape copying.

\$54.95 + 3.50 shipping (U.S.)

## C S M SOFTWARE, INC.

P.O. Box 563  
Crown Point, IN 46307  
(219) 663-4335

VISA AND MASTER CARDS ACCEPTED  
DEALER INQUIRIES INVITED

## LOTTO CIPHER™

GET THE BEST ODDS ON ANY LOTTERY  
SIX NUMBER - PICK FOUR - DAILY GAME

- PRODUCES FOUR COMBINATIONS OF NUMBERS TO CHOOSE FROM.
- ANY AMOUNT OF BALLS AND NUMBERS CAN BE PROGRAMMED.
- PRINTS OUT PAST LOTTO NUMBERS DRAWN, PAST COMPUTER PICKS, AND NUMBER DRAW FREQUENCY LIST.
- RANDOM NUMBER GENERATOR INCLUDED. \$24.94



COMMODORE, COMMODORE AMIGA, AND IBM SYSTEMS

## Window Magic

SUPER HI-RESOLUTION DRAWING IN MULTI OR MONO COLOR

- COPY
- FILL
- LINES
- DRAW
- COLOR SQUARES
- TYPES LETTERS AND GRAPHICS
- POLYGON SHAPES-EXPAND, SHRINK AND ROTATE, THEN STAMP ANYWHERE
- ZOOM PLOT/DRAW ON AN EXPANDED WINDOW AND YOUR DRAWING AT THE SAME TIME
- MIRROR, FLIP, AND SCROLLING WINDOWS
- ZOOM-EXPANDS A WINDOW TO DOUBLE SIZE
- SAVE AND LOAD YOUR WINDOWS ON DISK
- PRINTS ON STANDARD DOT MATRIX PRINTER
- CLOHE COLOR ATTRIBUTES

\$19.95 C-64/128

## STOCK BROKER

PROFITS GUARANTEED OR YOUR MONEY BACK

BUYING GOOD QUALITY, VOLATILE ISSUES AND USING THIS TRADING SYSTEM WILL HAVE YOU FULLY INVESTED AT THE LOWEST PRICES AND CONVERTING TO CASH AS THE STOCK NEARS ITS PEAK.

- TECHNICAL TRADING THAT WORKS.
- BAR GRAPH PRINT-OUTS.
- RECORD UP TO 144 STOCKS ON A DISK.

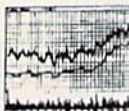

\$29.95

COMMODORE, COMMODORE AMIGA, AND IBM SYSTEMS

## ACORN OF INDIANA, INC.

2721 OHIO STREET  
MICHIGAN CITY, IN 46360  
800-521-4536 219-879-2284

SHIPPING AND HANDLING, ADD \$1.50 - C.O.D.'S ACCEPTED  
VISA AND MASTER CARD ORDERS ADD 4%  
INDIANA RESIDENTS ADD 5% SALES TAX

## BUDGET MASTER™

### The Home Budget System

For the Commodore 64 (disk required)

Designed especially for the home, BUDGET MASTER will help you get your budget off the ground and keep it flying. No knowledge of accounting is required to make full use of BUDGET MASTER's numerous time-saving features including:

- ✓ 100% Machine language
- ✓ Up to 80 categories
- ✓ 10 accounts + 10 credit cards
- ✓ Easy budget set up
- ✓ Fast, intuitive data entry
- ✓ Comprehensive analysis
- ✓ 2400-3600 Record transaction file
- ✓ Integrated business expenses
- ✓ Function keys for important data
- ✓ 90+ page manual

All this at a price that won't "break your budget!"



ONLY \$24.95



+ \$2.00 shipping and handling  
Minnesota residents add 6% sales tax

To order send check, bank check, or money order to:

### EYCHANER SOFTWARE CO.

P.O. Box 388

Grand Rapids, MN 55744-0388

Credit card orders: by mail specify card type (MasterCard or VISA), card number and expiration date. Or you can call 218-245-3273 for faster service (credit card orders only).

Normal ship time is 3-4 days after order is received.  
Commodore 64 is a trademark of Commodore Business Machines Inc.  
BUDGET MASTER is a trademark of Eychaner Software Co.

## Save Your Copies of COMPUTE!



Protect your back issues of *COMPUTE!* in durable binders or library cases. Each binder or case is custom-made in flag-blue binding with embossed white lettering. Each holds a year of *COMPUTE!*. Order several and keep your issues of *COMPUTE!* neatly organized for quick reference. (These binders make great gifts, too!)

### Cases:

\$7.95 each;  
3 for \$21.95;  
6 for \$39.95

### Binders

\$9.95 each;  
3 for \$27.95;  
6 for \$52.95

(Please add \$2.50 per unit for orders outside the U.S.)

Send in your prepaid order with the attached coupon

Mail to: Jesse Jones Industries, P.O. Box 5120,  
Dept. Code COTE, Philadelphia, PA 19141

Please send me \_\_\_\_\_ COMPUTE!  cases  binders.  
Enclosed is my check or money order for \$ \_\_\_\_\_. (U.S. funds only.)

Name \_\_\_\_\_

Address \_\_\_\_\_

City \_\_\_\_\_

State \_\_\_\_\_ Zip \_\_\_\_\_

Satisfaction guaranteed or money refunded.  
Please allow 4-6 weeks for delivery.



# Now you can operate your own HOLIDAY ORNAMENT FACTORY

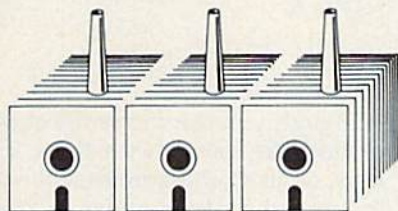

## Attention GEOS™ Owners...

Add a new dimension to your Christmas holiday. In fact, have **three-dimensional** fun by using your C-64 or C-128 to create your own colorful, innovative, full-size Christmas tree ornaments.

We supply:

- Instruction manual
- Diskette
- Colorful holiday paper and plans for 20 different ornaments.

Your printer marks the cut-and-fold lines on the reverse side of the beautiful holiday paper provided. Then ON-SCREEN ANIMATION will take you step by step through the construction of your work of art. Result: your own distinctive, unique holiday ornaments. It's fanciful fun. Order your Factory today.

(Bonus: Package will provide you with **Easter** decorations, as well!)

GEOS™ compatible, Icon driven, Mouse compatible. Works on C-64 or C-128 in 64 mode.

™ Tradename of Berkeley Softworks.

HOLIDAY  
ORNAMENT  
FACTORY  
ONLY \$24<sup>95</sup>

Mail your order to:

Patech Software, Inc., P.O. Box 6216, Vancouver, WA 98661

Phone orders welcome: 206-695-1393

Same day shipping. No C.O.D. orders outside USA.

CHECKS, MONEY ORDERS OR VISA / MASTERCARD / DISCOVER.

PLEASE NOTE: Free shipping & handling on all orders.

C.O.D. add \$3.00 to total order. All orders must be paid in U.S. funds.

# Unleash the graphics potential of your C-128... with BASIC 8.

By Lou Wallace & David Darus

At last, your Commodore 128 can rival the 16-bit micros! Imagine your 128 (or 128-D) producing resolution of 640 x 200 in monochrome and 640 x 192 in 16 colors without any additional hardware. Sound impossible? Not with **Basic 8**, the new graphics language extension.

**Basic 8** adds over 50 new graphics commands to standard C-128 Basic. Just select one of many graphics modes and draw 3-D lines, boxes, circles and a multitude of solid shapes with a single command. We've even added commands for windows, fonts, patterns and brushes.

To demonstrate the power and versatility of this new graphics language, we have created **Basic Paint**, a flexible icon-based drawing application. Written in **Basic 8**, **Basic Paint** supports an expanded Video RAM (64K), RAM Expanders, Joystick and the New 1351 Proportional Mouse.

Also included is an icon-based desk-top utility which provides quick and convenient access to each of your very own **Basic 8** creations.

All this graphics potential is yours at the special introductory price of \$39.95. The package includes **Basic 8**, **Basic Paint**, the desk-top utility, a 180-page manual and a run time module. (80-Column RGB Monitor Required)

**NEW** with this package:

BASIC WRITE

BASIC PRINT

**BASIC 8  
Package  
ONLY \$39<sup>95</sup>**

Buy **BOTH** packages and **SAVE...**  
pay only **\$59.95**



# How To Type In COMPUTE!'s Gazette Programs

Each month, COMPUTE!'s Gazette publishes programs for the Commodore 128, 64, Plus/4, and 16. Each program is clearly marked by title and version. Be sure to type in the correct version for your machine. All 64 programs run on the 128 in 64 mode. Be sure to read the instructions in the corresponding article. This can save time and eliminate any questions which might arise after you begin typing.

We frequently publish two programs designed to make typing easier: The Automatic Proofreader, and MLX, designed for entering machine language programs.

When entering a BASIC program, be especially careful with DATA statements as they are extremely sensitive to errors. A mistyped number in a DATA statement can cause your machine to "lock up" (you'll have no control over the computer). If this happens, the only recourse is to turn your computer off then on, erasing what was in memory. So be sure to *save a program before you run it*. If your computer crashes, you can always reload the program and look for the error.

## Special Characters

Most of the programs listed in each issue contain special control characters. To facilitate typing in any programs from the GAZETTE, use the following listing conventions.

The most common type of control characters in our listings appear as words within braces: {DOWN} means to press the cursor down key; {5 SPACES} means to press the space bar five times.

To indicate that a key should be *shifted* (hold down the SHIFT key while pressing another key), the character is underlined. For example, A means hold down the SHIFT key and press A. You may see strange characters on your screen, but that's to be expected. If you find a number followed by an underlined key enclosed in braces (for example, {8 A}), type the key as many times as indicated (in our example, enter eight SHIFTed A's).

If a key is enclosed in special brackets, [ ] , hold down the Commodore key (at the lower left corner of the keyboard) and press the indicated character.

Rarely, you'll see a single letter of the alphabet enclosed in braces.

This can be entered on the Commodore 64 by pressing the CTRL key while typing the letter in braces. For example, {A} means to press CTRL-A.

## The Quote Mode

Although you can move the cursor around the screen with the CRSR keys, often a programmer will want to move the cursor under program control. This is seen in examples such as {LEFT}, and {HOME} in the program listings. The only way the computer can tell the difference between direct and programmed cursor control is *the quote mode*.

Once you press the quote key, you're in quote mode. This mode can be confusing if you mistype a character and cursor left to change it. You'll see a reverse video character (a graphics symbol for cursor left). In this case, you can use the DELETE key to back up and edit the line. Type another quote and you're out of quote mode. If things really get confusing, you can exit quote mode simply by pressing RETURN. Then just cursor up to the mistyped line and fix it.

When You Read:	Press:	See:
{CLR}	SHIFT CLR/HOME	
{HOME}	CLR/HOME	
{UP}	SHIFT ↑ CRSR ↓	
{DOWN}	↑ CRSR ↓	
{LEFT}	SHIFT ← CRSR →	
{RIGHT}	← CRSR →	
{RVS}	CTRL 9	
{OFF}	CTRL 0	
{BLK}	CTRL 1	
{WHT}	CTRL 2	
{RED}	CTRL 3	
{CYN}	CTRL 4	

When You Read:	Press:	See:
{PUR}	CTRL 5	
{GRN}	CTRL 6	
{BLU}	CTRL 7	
{YEL}	CTRL 8	
{F1}	f1	
{F2}	SHIFT f1	
{F3}	f3	
{F4}	SHIFT f3	
{F5}	f5	
{F6}	SHIFT f5	
{F7}	f7	
{F8}	SHIFT f7	

When You Read:	Press:	See:
←	←	
↑	SHIFT ↑	

## For Commodore 64 Only

[ 1 ]	COMMODORE	1	
[ 2 ]	COMMODORE	2	
[ 3 ]	COMMODORE	3	
[ 4 ]	COMMODORE	4	
[ 5 ]	COMMODORE	5	
[ 6 ]	COMMODORE	6	
[ 7 ]	COMMODORE	7	
[ 8 ]	COMMODORE	8	

# Jump On The TENEX Express

No Gimmicks, No Hidden Charges, No Nonsense, Just Low Prices and Great Service!



## DUST COVER & EVERYTHING BOOK

Discover the savings and easy shopping available from TENEX Computer Express PLUS receive a FREE dust cover for your C64, C128 or 64C! Cover is anti-static, 8-gauge vinyl sewn to our exacting standards with reinforced seams. Get to know our great products, extensive selection and fast service with a FREE copy of our *Everything Book for Commodore Computing*. (\$2.95 Shipping Charge)

31627 C-64 Dust Cover and Catalog (G4H)  
38464 C-128 Dust Cover and Catalog (G4H)  
65180 64C Dust Cover and Catalog (G4H)

From **micro lat**® ...

## THE 39¢ DISKETTE!

Are you paying too much for diskettes? Try our first quality, prime, 5 1/4" diskettes (no rejects, no seconds) at these fantastic sale prices and save, save, SAVE! Disks are packaged in boxes of 50; including diskettes in sleeves, labels, and write-protect tabs.

Each diskette is certified to be 100% error free and comes with a lifetime warranty (if you have a problem, we'll replace the diskette). All diskettes include hub reinforcement rings and write-protect notch.

All diskettes are double density and work in either single or double density drives.

SS, DD Diskettes, Box of 50

32391 \$19.50 - 39¢ ea.!

DS, DD Diskettes, Box of 50

32403 \$24.50 - 49¢ ea.!

## Super Deal On Diskette Storage!



Only \$9.95

- A whopping 100 disk (5 1/4") capacity.
- Lock and keys for extra security and easy carrying.
- Includes 8 index dividers with labels for organization of filing and retrieval.
- Made of durable anti-static, high impact plastic.
- Attractive smoked color lid.

Sug. Retail \$19.95  
NOW ONLY \$9.95

66826

## Hardware Specials

FDS-2 Disk Drive	\$159.00	NEW! Star NX-1000	\$CALL
Excel 2001 Disk Drive	\$209.00	Star NX-10	\$CALL
13-inch Color Monitor	\$159.95	Star NP-10 Printer	\$CALL
Pow'r Pak 64	\$39.95	NEW! Commodore 128D Computer	\$CALL
Pow'r Pak 128	\$59.95	Commodore 1571 Disk Drive	\$CALL
Okidata 180 Printer	\$224.95	Commodore 1581 Disk Drive	\$CALL
Okidata 120 Printer	\$128.95	Commodore 2002 Monitor	\$CALL
Seikosha SP-180VC	\$149.95	Commodore 1351 Mouse	\$33.95
Seikosha SP-1000VC	\$189.95	1750 RAM Expansion-	
Super Graphix	\$59.95	512 K Cartridge, C128	\$179.95
Super Graphix Jr.	\$44.95	1764 RAM Expansion-	
Super Graphix Gold	\$CALL	256K Cartridge, C128	\$124.95
Icon Troller	\$17.95	C128 Computer System	\$CALL
Epyx 500XJ Joystick	\$15.95		

## Software Specials

GEOS-64	\$39.95	GEOS-128	\$49.95
Fontpack I	\$19.95	geoFile	\$36.95
geoCalc	\$33.95	Writer's Workshop-64	\$33.95
Deskpack	\$24.95	Writer's Workshop-128	\$44.95

Free! 52 "Page Everything" Book With Any Order!

## Unleash The Power of CP/M™ On Your C128!



ONLY \$22.95

Includes Free CP/M Programs  
• Word Processor • Disk Utilities • Communications  
CP/M Kit includes a helpful guide to using CP/M such as: stressing the unique features of Commodore's CP/M, using your 1541 or 1571 drive with CP/M, and using your modem to access electronic bulletin boards that offer free, downloadable software.

67392 2 Disks & Manual for C128 \$22.95

**\$159**

## FSD-2 Disk Drive

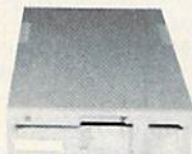

Reviewed by *RUN Magazine*:

"...higher-than-average quality...10% faster than a 1541...half the size...you can rest assured that the FSD-2 will do a fine job for you."

Runs all C64 Commercial Software.  
Full 1 Year Warranty.

66166 Disk Drive \$159

\*THE BEST PRICES\*  
\*THE BEST SERVICE\*  
WHY SHOP ANYWHERE ELSE?

### THE FAMOUS SLIK STIK™

The Slik Stik™ has been a favorite for years... and for good reason. It's just the right combination of responsiveness and accuracy. And the price can't be beat! From Suncom. 90 day warranty. Connects directly to Commodore Computers  
42086

Only \$6.95!



\$6.95

From Your Friends At

**TENEX Computer Express**

We gladly accept mail orders!

P.O. Box 6578  
South Bend, IN 46660

Questions?  
Call 219/259-7051

Ad G4H

### Shipping Charges

Order Amount	Charge
less than \$20.00	\$3.75
\$20.00-\$39.99	4.75
\$40.00-\$74.99	5.75
\$75.00-\$149.99	6.75
\$150.00-\$299.99	7.75
\$300.00 & up	8.75



NO EXTRA FEE FOR CHARGES!

ORDER TOLL FREE  
**1-800-348-2778**

INDIANA ORDER LINE 1-800-225-6838  
WE VERIFY CHARGE CARD ADDRESSES

COMMODORE 64 is a registered trademark; and COMMODORE 128 is a trademark of Commodore Electronics, Ltd. APD, FPD, AK, HI, CN, VI, GU, and foreign orders are subject to additional shipping charges. NOTE: Due to publishing lead-times, product prices and specifications are subject to change without notice.

# The Automatic Proofreader

Philip I. Nelson

"The Automatic Proofreader" helps you type in program listings for the 128, 64, Plus/4, and 16 and prevents nearly every kind of typing mistake.

Type in the Proofreader *exactly* as listed. Since the program can't check itself, type carefully to avoid mistakes. Don't omit any lines, even if they contain unfamiliar commands. After finishing, save a copy or two on disk or tape before running it. This is important because the Proofreader erases the BASIC portion of itself when you run it, leaving only the machine language portion in memory.

Next, type RUN and press RETURN. After announcing which computer it's running on, the Proofreader displays the message "Proofreader Active". Now you're ready to type in a BASIC program.

Every time you finish typing a line and press RETURN, the Proofreader displays a two-letter checksum in the upper-left corner of the screen. Compare this result with the two-letter checksum printed to the left of the line in the program listing. If the letters match, it's almost certain the line was typed correctly. If the letters don't match, check for your mistake and correct the line.

The Proofreader ignores spaces not enclosed in quotes, so you can omit or add spaces between keywords and still see a matching checksum. However, since spaces inside quotes are almost always significant, the Proofreader pays attention to them. For example, 10 PRINT"THIS IS BASIC" will generate a different checksum than 10 PRINT"THIS ISBA SIC".

A common typing error is transposition—typing two successive characters in the wrong order, like PIRNT instead of PRINT or 64378 instead of 64738. The Proofreader is sensitive to the *position* of each character within the line and thus catches transposition errors.

The Proofreader does *not* accept keyword abbreviations (for example, ? instead of PRINT). If you prefer to use abbreviations, you can still check the line by LISTING it after typing it in, moving the cursor back to the line, and pressing RETURN. LISTING the line

substitutes the full keyword for the abbreviation and allows the Proofreader to work properly. The same technique works for rechecking programs you've already typed in.

If you're using the Proofreader on the Commodore 128, Plus/4, or 16, *do not perform any GRAPHIC commands while the Proofreader is active*. When you perform a command like GRAPHIC 1, the computer moves everything at the start of BASIC program space—including the Proofreader—to another memory area, causing the Proofreader to crash. The same thing happens if you *run* any program with a GRAPHIC command while the Proofreader is in memory.

Though the Proofreader doesn't interfere with other BASIC operations, it's a good idea to disable it before running another program. However, the Proofreader is purposely difficult to dislodge: It's not affected by tape or disk operations, or by pressing RUN/STOP-RESTORE. The simplest way to disable it is to turn the computer off then on. A gentler method is to SYS to the computer's built-in reset routine (SYS 65341 for the 128, 64738 for the 64, and 65526 for the Plus/4 and 16). These reset routines erase any program in memory, so be sure to save the program you're typing in before entering the SYS command.

If you own a Commodore 64, you may already have wondered whether the Proofreader works with other programming utilities like "MetaBASIC." The answer is generally yes, *if you're using a 64 and activate the Proofreader after installing the other utility*. For example, first load and activate MetaBASIC, then load and run the Proofreader.

When using the Proofreader with another utility, you should disable *both* programs before running a BASIC program. While the Proofreader seems unaffected by most utilities, there's no way to promise that it will work with any and every combination of utilities you might want to use. The more utilities activated, the more fragile the system becomes.

## The New Automatic Proofreader

```
10 VEC=PEEK(772)+256*PEEK(773)
   :LO=43:HI=44
```

```
20 PRINT "AUTOMATIC PROOFREADER FOR ";:IF VEC=42364 THEN {SPACE}PRINT "C-64"
30 IF VEC=50556 THEN PRINT "VIC-20"
40 IF VEC=35158 THEN GRAPHIC CLR:PRINT "PLUS/4 & 16"
50 IF VEC=17165 THEN LO=45:HI=46:GRAPHIC CLR:PRINT"128"
60 SA=(PEEK(LO)+256*PEEK(HI))+6:ADR=SA
70 FOR J=0 TO 166:READ BYT:POKE ADR,BYT:ADR=ADR+1:CHK=CHK+BYT:NEXT
80 IF CHK<>20570 THEN PRINT "*ERROR* CHECK TYPING IN DATA STATEMENTS":END
90 FOR J=1 TO 5:READ RF,LF,HF:RS=SA+RF:HB=INT(RS/256):LB=RS-(256*HB)
100 CHK=CHK+RF+LF+HF:POKE SA+LF,LB:POKE SA+HF,HB:NEXT
110 IF CHK<>22054 THEN PRINT "*ERROR* RELOAD PROGRAM AND {SPACE}CHECK FINAL LINE":END
120 POKE SA+149,PEEK(772):POKE SA+150,PEEK(773)
130 IF VEC=17165 THEN POKE SA+14,22:POKE SA+18,23:POKESA+29,224:POKESA+139,224
140 PRINT CHR$(147);CHR$(17);"PROOFREADER ACTIVE":SYS SA
150 POKE HI,PEEK(HI)+1:POKE (PEEK(LO)+256*PEEK(HI))-1,0:N
EW
160 DATA 120,169,73,141,4,3,16
9,3,141,5,3
170 DATA 88,96,165,20,133,167,
165,21,133,168,169
180 DATA 0,141,0,255,162,31,18
1,199,157,227,3
190 DATA 202,16,248,169,19,32,
210,255,169,18,32
200 DATA 210,255,160,0,132,180
,132,176,136,230,180
210 DATA 200,185,0,2,240,46,20
1,34,208,8,72
220 DATA 165,176,73,255,133,17
6,104,72,201,32,208
230 DATA 7,165,176,208,3,104,2
08,226,104,166,180
240 DATA 24,165,167,121,0,2,13
3,167,165,168,105
250 DATA 0,133,168,202,208,239
,240,202,165,167,69
260 DATA 168,72,41,15,168,185,
211,3,32,210,255
270 DATA 104,74,74,74,168,1
85,211,3,32,210
280 DATA 255,162,31,183,227,3,
149,199,202,16,248
290 DATA 169,146,32,210,255,76
,86,137,65,66,67
300 DATA 68,69,70,71,72,74,75,
77,80,81,82,83,88
310 DATA 13,2,7,167,31,32,151,
116,117,151,128,129,167,136
,137
```

**COMPUTER DISCOUNTS ON ALL YOUR COMPUTER NEEDS**

# MIBRO COMPANY

**64 WEST 36th ST. N.Y.C., N.Y. 10018  
OUR ONLY STORE!! ESTABLISHED SINCE 1950**

**COMPUTER DISCOUNTS ON ALL YOUR COMPUTER NEEDS**



**COMMODORE 64/20 PC DELUXE PACKAGE OUTFIT**  
OUTFIT INCLUDES: COMMODORE 64 KEYBOARD • 1541 DISC DRIVE • 12" COMPUTER MONITOR & PRINTER FOR COMMODORE • AC ADAPTER • OWNERS MANUAL • DISC DRIVE HEAD CLEANER • PACKAGE OF 10 DISKETTES

**\$348 COMPLETE**



**COMMODORE 64/20 PC DREAM OUTFIT**  
OUTFIT INCLUDES: COMMODORE 64 KEYBOARD • 1541 DISC DRIVE • 13" COLOR MONITOR • COMMODORE PRINTER • AC ADAPTER • OWNERS MANUAL • DISC DRIVE HEAD CLEANER • PACKAGE OF 10 DISKETTES

**\$438 COMPLETE**



**COMMODORE 128/20 PC DELUXE PACKAGE OUTFIT**  
OUTFIT INCLUDES: COMMODORE 128 KEYBOARD • 1541 DISC DRIVE • 12" COMPUTER MONITOR • COMMODORE PRINTER • AC ADAPTER • OWNERS MANUAL • DISC DRIVE HEAD CLEANER • PACKAGE OF 10 DISKETTES

**\$448 COMPLETE**



**COMMODORE 128/20 PC DREAM OUTFIT**  
OUTFIT INCLUDES: COMMODORE 128 KEYBOARD • 1571 DISC DRIVE • 13" COLOR MONITOR • COMMODORE PRINTER • AC ADAPTER • OWNERS MANUAL • DISC DRIVE HEAD CLEANER • PACKAGE OF 10 DISKETTES

**\$578 COMPLETE**



**COMMODORE 128/20 PC PROFESSIONAL OUTFIT**  
OUTFIT INCLUDES: COMMODORE 128 KEYBOARD • 1571 DISC DRIVE • 13" RGB COLOR MONITOR • COMMODORE MPS-1000 PRINTER • AC ADAPTER • OWNERS MANUAL • DISC DRIVE HEAD CLEANER • PACKAGE OF 10 DISKETTES

**\$688 COMPLETE**

**NEW PRODUCTS FROM**

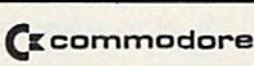

**COMMODORE 128D/** Features include: 128K Ram Memory • Built-in 5 1/4" Double Sided Floppy Drive • Detachable 128 Keyboard



**COMMODORE 1581/** 3 1/2" 360K Double Density Disc Drive For Use With Commodore Computers

**COMMODORE CM-2002/** High Resolution • RGB Color Monitor For Commodore Computers **CALL FOR SPECIAL LOW PRICES!!**

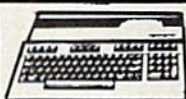

**COMMODORE 64-C** FEATURES INCLUDE: 64K RAM MEMORY • 20K ROM • BUILT-IN BASIC • BUILT-IN GEOS

**CALL FOR NEW LOW PRICE!!**



**COMMODORE AMIGA 500 COMPLETE ALL IN ONE COMPUTER OUTFIT** FEATURES INCLUDE: 512K RAM EXPANDABLE TO 1.2 MEGABYTES • REAL TIME CLOCK • BUILT-IN 880K DOUBLE SIDED 3 1/2" DRIVE

**CALL FOR NEW LOW PRICE!!**



**COMMODORE 1571 Drive**  
**COMMODORE 1541C Drive**  
**COMMODORE MPS-1000 Printer**  
**COMMODORE MPS-1200 Printer**  
**COMMODORE MPS-803 Printer**  
**COMMODORE 128 Computer**  
**COMMODORE 64 Computer**



**COMMODORE 1802-C Monitor**  
**COMMODORE 1902-A Monitor**  
**COMMODORE 1670 Modem**  
**COMMODORE 1700 Expander**  
**COMMODORE 1750 Expander**  
**COMMODORE 1764 Expander**  
**COMMODORE 1351 Mouse**

**ALL IN STOCK!! GREATLY DISCOUNTED!!**

**AMIGA COMMODORE AMIGA 2000**

Features include: 1 MB Memory Expandable To 9 MB • Built-in Serial Centronics • RGB • Video Parts • Built-in Mouse

**CALL FOR NEW LOW PRICE!!**  
ALSO AVAILABLE: AMIGA 2002 • MONITOR • 3.5" INTERNAL DRIVE • BRIDGE CORD • HARD DRIVE CONTROLLER • 2 MB RAM EXPANDER



**AMIGA COMMODORE AMIGA 1000 COMPLETE ALL IN ONE PACKAGE**

PACKAGE INCLUDES: 512K RAM MEMORY • BUILT IN 3.5" 720K MICRODRIVE • ADVANCED GRAPHICS & SOUND CHIP • 12" COMPUTER MONITOR

**\$699 COMPLETE**



**APPLE II-C COMPLETE ALL IN ONE COMPUTER PACKAGE**

PACKAGE INCLUDES: APPLE II-C • APPLE DISC DRIVE • 12" COMPUTER MONITOR • OWNERS MANUAL • DISC DRIVE HEAD CLEANER • AC ADAPTER • PACKAGE OF 10 DISKETTES

**\$599 COMPLETE**



**APPLE II-E COMPLETE ALL IN ONE COMPUTER PACKAGE**

PACKAGE INCLUDES: APPLE II-E • DISC DRIVE • 12" COMPUTER MONITOR • OWNERS MANUAL • DISC DRIVE HEAD CLEANER • AC ADAPTER • PACKAGE OF 10 DISKETTES

**CALL FOR NEW LOW PRICE!!**



**Franklin ACE 500**

**APPLE COMPATIBLE** Features include: 256K Ram Memory • 12 Programmable Function Keys • Numeric Keypad • Built-in Parallel Serial Ports • RGB External • Drive Parts **CALL FOR NEW LOW PRICE!!**



**20 MEGABYTE HARD DRIVES AVAILABLE FOR IBM COMPATIBLE COMPUTERS ADD \$250**

**IBM/XT COMPATIBLE TURBO 20 PIECE OUTFIT** Includes: IBM/XT Compatible Keyboard • 20 Megabyte Hard Drive • 12" Computer Monitor • AC Adapter • Game Cartridge



**\$988**

**COMMODORE PC10-1 20 PC. OUTFIT IBM/XT COMPATIBLE**

Features include: 512K Ram Expandable to 640K • 5 Expansion Slots • Parallel & Serial Ports • Opt. 20MB Hard Drive  
Package includes: PC10-1 Keyboard W/360K Floppy Drive • 12" Computer Monitor • Package Of 10 Diskettes • Disc Drive Head Cleaner • Game Cartridge



**\$498**

**COMMODORE PC10-2 20 PC. OUTFIT IBM/XT COMPATIBLE**

Features include: 640K Ram • 5 Expansion Slots • Parallel & Serial Ports • Opt. 20MB Hard Drive  
Package includes: PC10-2 Keyboard W/Dual Floppy Drive • 12" Computer Monitor • Pkg. 10 Diskettes • Disc Drive Head Cleaner



**\$598**

**BLUE CHIP**

**20 PIECE OUTFIT IBM/XT COMPATIBLE** Features include: 512K Ram Expandable To 640K Ram • 6 Expansion Slots Parallel & Serial Ports • Opt. 20MB Hard Drive  
Package includes: Blue Chip Keyboard W/360K Floppy Drive • 12" Computer Monitor • Package Of 10 Diskettes • Disc Drive Head Cleaner • Game Cartridge



**EPSON EQUITY 1 20 PIECE OUTFIT IBM/XT COMPATIBLE**

Features Includes: 256K Ram Expandable To 640K • Parallel & Serial Ports • Opt. 20MB Hard Drive  
Package includes: Equity 1 Keyboard W/360K Floppy Drive • 12" Computer Monitor • Package Of 10 Diskettes • Disc Drive Head Cleaner • Game Cartridge



**\$598**

**EPSON EQUITY 1 PLUS IN STOCK!!**

**EPSON EQUITY II 20 PIECE OUTFIT IBM/XT COMPATIBLE**

Features include: 640K Ram • 4777 • 13 Switchable Megahertz • Parallel & Serial Ports  
Package includes: Equity II Keyboard W/640K Floppy Drive • 12" Computer Monitor • Pkg. 10 Diskettes • Disc Drive Head Cleaner • Game Cartridge



**\$749**

**STAR PRINTERS**

Up To 300 cps Tractor & Friction Feed 45 cps Letter Quality  
STAR NP-10 • STAR ND-10 • STAR NL-10 • STAR NB-24-15 • STAR NX-10 • STAR NB-15 • STAR NX-10C • STAR NR-15 • STAR NX-15 • STAR ND-15 • All Models Available  
**PRICES GREATLY DISCOUNTED!!**



**OKIMATE 20 COLOR PRINTER**

Features include: 80 cps • Full Color 40 cps Letter Quality  
**AVAILABLE FOR: IBM • ATARI • APPLE COMMODORE • AMIGA GREATLY DISCOUNTED!!**

**MAGNAVOX PROFESSIONAL COMPUTER MONITORS**

Built-in Tilt Stand • 2 Year USA Guarantee • Non-glare Treated Face Plate  
78M613 monochrome  
78M623 monochrome  
8CM643 CGA color  
8CM515 CGA color  
8CM540 EGA color  
8CM783 multi-scan  
**ALL MONITORS IN STOCK/DISCOUNTED!!**

**EPSON PRINTERS**

• 80 cps Bi-directional  
• 60 cps Letter Quality  
• 24 Pin Printed • Built-in 7X1/4" Buffer  
LX-86 • EX-1000 • FX-86E • LO-1000  
EX-800 • LO-2500 • LO-800 • GO-3500  
FX-286E  
All Models Available  
**PRICES GREATLY DISCOUNTED!!**



**ORDER NOW!! PHONE ORDERS ONLY CALL TOLL FREE**

**1 (800) 223-0322 FOR INFORMATION CALL (212) 695-7133**

**NEW YORK STATE RESIDENTS CALL (212) 695-7133/695-7134**

**ON ALL PHONE ORDERS PLEASE CALL MON. THRU SAT. 9:30AM-7:30PM SUNDAY 10:00AM-6:00PM**

Use Your Master Charge, Visa, American Express or Send Money Order, Certified Check

**WE NOW TAKE DISCOVER AND DINERS CLUB**



**MIBRO CO., INC. 64 West 36th Street, New York, N.Y. 10018**

**MON. THRU SAT. 9:30AM-7:30PM SUN. 10AM-6PM**  
All merchandise brand new factory fresh. Minimum shipping and handling charge \$4.95. Shipping charges non-refundable. For mail orders please call before sending money order. No money orders will be accepted without order. All prices subject to change without notice. Quantities may be limited on some items. Refunds within seven days with original packaging and unutilized guarantee card. All orders subject to acceptance and verification. Prices subject to manufacturers increase and or decrease. Not responsible for typographical errors. For information please call customer service, please call between 12:30 pm - 6:30 pm. Prices good for mail order only. Pictures are for illustration and may not be exact. Department of Consumer Affairs license # 800-253

# MLX Machine Language Entry Program For Commodore 64

Ottis Cowper, Technical Editor

*"MLX" is a labor-saving utility that allows almost fail-safe entry of Commodore 64 machine language programs.*

Type in and save some copies of MLX—you'll want to use it to enter future ML programs from COMPUTE!'s GAZETTE. When you're ready to enter an ML program, load and run MLX. It asks you for a starting address and an ending address. These addresses appear in the article accompanying the MLX-format program listing you're typing.

If you're unfamiliar with machine language, the addresses (and all other values you enter in MLX) may appear strange. Instead of the usual decimal numbers you're accustomed to, these numbers are in *hexadecimal*—a base 16 numbering system commonly used by ML programmers. Hexadecimal—hex for short—includes the numerals 0-9 and the letters A-F. But don't worry—even if you know nothing about ML or hex, you should have no trouble using MLX.

After you enter the starting and ending addresses, you'll be offered the option of clearing the workspace. Choose this option if you're starting to enter a new listing. If you're continuing a listing that's partially typed from a previous session, don't choose this option.

A functions menu will appear. The first option in the menu is ENTER DATA. If you're just starting to type in a program, pick this. Press the E key, and type the first number in the first line of the program listing. If you've already typed in part of a program, type the line number where you left off typing at the end of the previous session (be sure to load the partially completed program before you resume entry). In any case, make sure the address you enter corresponds to the address of a line in the listing you are entering. Otherwise, you'll be unable to enter the data correctly. If you pressed E by mistake, you can return to the command menu by pressing RETURN alone when asked for the address. (You can get back to the menu from most options by pressing RETURN with no other input.)

## Entering A Listing

Once you're in Enter mode, MLX prints the address for each program line for you. You then type in all nine numbers on that line, beginning with the first two-digit number after the colon (:). Each line represents eight data bytes and

a checksum. Although an MLX-format listing appears similar to the "hex dump" listings from a machine language monitor program, the extra checksum number on the end allows MLX to check your typing.

When you enter a line, MLX recalculates the checksum from the eight bytes and the address and compares this value to the number from the ninth column. If the values match, you'll hear a bell tone, the data will be added to the workspace area, and the prompt for the next line of data will appear. But if MLX detects a typing error, you'll hear a low buzz and see an error message. The line will then be redisplayed for editing.

## Invalid Characters Banned

Only a few keys are active while you're entering data, so you may have to unlearn some habits. You *do not* type spaces between the columns; MLX automatically inserts these for you. You *do not* press RETURN after typing the last number in a line; MLX automatically enters and checks the line after you type the last digit.

Only the numerals 0-9 and the letters A-F can be typed in. If you press any other key (with some exceptions noted below), you'll hear a warning buzz. To simplify typing, the numeric keypad modification from the March 1986 "Bug-Swatter" column is now incorporated in the listing. The keypad is active only while entering data. Addresses must be entered with the normal letter and number keys. The figure below shows the keypad configuration:

7	8	9	0
4 U	5 I	6 O	F P
1 J	2 K	3 L	E :
A M	B ,	C .	D /
0 Space			

MLX checks for transposed characters. If you're supposed to type in A0 and instead enter 0A, MLX will catch your mistake. There is one error that can slip past MLX: Because of the

checksum formula used, MLX won't notice if you accidentally type FF in place of 00, and vice versa. And there's a very slim chance that you could garble a line and still end up with a combination of characters that adds up to the proper checksum. However, these mistakes should not occur if you take reasonable care while entering data.

## Editing Features

To correct typing mistakes before finishing a line, use the INST/DEL key to delete the character to the left of the cursor. (The cursor-left key also deletes.) If you mess up a line really badly, press CLR/HOME to start the line over. The RETURN key is also active, but only before any data is typed on a line. Pressing RETURN at this point returns you to the command menu. After you type a character of data, MLX disables RETURN until the cursor returns to the start of a line. Remember, you can press CLR/HOME to quickly get to a line number prompt.

More editing features are available when correcting lines in which MLX has detected an error. To make corrections in a line that MLX has redisplayed for editing, compare the line on the screen with the one printed in the listing, then move the cursor to the mistake and type the correct key. The cursor left and right keys provide the normal cursor controls. (The INST/DEL key now works as an alternative cursor-left key.) You cannot move left beyond the first character in the line. If you try to move beyond the rightmost character, you'll reenter the line. During editing, RETURN is active; pressing it tells MLX to recheck the line. You can press the CLR/HOME key to clear the entire line if you want to start from scratch, or if you want to get to a line number prompt to use RETURN to get back to the menu.

## Display Data

The second menu choice, DISPLAY DATA, examines memory and shows the contents in the same format as the program listing (including the checksum). When you press D, MLX asks you for a starting address. Be sure that the starting address you give corresponds to a line number in the listing. Otherwise, the checksum display will be meaningless. MLX displays program lines until it reaches the end of the program, at which point the menu is redis-

# CHIP LEVEL DESIGNS PRESENTS

## - RapiDOS -

### THE SUPER-FAST PARALLEL DISK OPERATING SYSTEM FOR THE COMMODORE 64 AND 1541 DISK DRIVE!

- All disk access is handled at super-fast parallel speed! (LOAD, SAVE, directory, SEQ & REL files, scratch, validate, format).
- Designed to support multiple drive systems.
- Parallel Centronics printer support with file spooling capability.
- Many useful, timesaving features (DOS Wedge, screen dump, resident monitor).
- No loss of compatibility.
- Far too many features to list in this ad . . . and perhaps in this magazine!  
(Call or write to get all the details!)
- Gives even faster disk access!
- Uses 8k RAM track buffering and hardware GCR conversion!
- Provides 40 track extension (749 blocks free!)
- Adds 20 new disk commands (i.e., lock files, change disk name).

**. . . and if you want the ultimate, get RapiDOS Professional!**

#### Here's what people are saying about RapiDOS:

Mike J. Henry (Basement Boys Software) - "It's amazing how incredibly fast it is, I'm impressed!"  
 Mitch S. (Eaglesoft Inc.) - "Very fast, very reliable, and very compatible. I love it!"  
 J.F. Jones (ADP) - "Superbases' speed is increased greatly, and it's now a dream to use!"

Function	Normal DOS	RapiDOS	RapiDOS Pro	Your System
Load 202 blocks	128 sec.	15 sec.	3 sec.	
Save 202 blocks	196 sec.	98 sec.	8 sec.	
Format 35 tracks	90 sec.	24 sec.	18 sec.	

Compare these speeds with your current system and see why RapiDOS puts the C-64 into a different league!

RapiDOS requires a socketed kernal ROM U4, and is available in versions for the 64c, 128 in 64 mode, and 1541c (please specify when ordering). RapiDOS is easily upgradeable to the Professional Version. RapiDOS Professional drive controller is (c) '87 mts data GbR, the creators of the best European parallel systems.

**At these affordable prices no C-64 owner should be without RapiDOS!**

**RapiDOS \$49.95**

**RapiDOS Professional \$99.95**

#### MASS DUPLICATOR 1541

- For the C64/128 with a single 1541 disk drive.
- 15 second, 4 pass backup for standard disks!
- 25 second full GCR Super Nibbler, the most powerful yet!
- 9 second disk format!
- Fast loader!
- Quick installation. **\$32.95**
- Can be upgraded to RapiDOS

#### MASS DUPLICATOR MSD

- A must for any MSD SD-2 owner.
- 15 second standard disk backup!
- 18 second full GCR Quick Nibbler!
- 9 second disk format! **\$25.95**

#### MSD AUTO COPY ROM

- Adds new Fast Backup commands!
- Turns the MSD SD-2 into a dedicated copying drive (no computer needed). **\$29.95**

#### C-64 BURST-ROM

- Gives the 64 'Burst Mode' when used with a 1571 or 1581 disk drive!
- Loads 100 blocks in 6 seconds on a 1571, 4 seconds on a 1581!
- Fast directory, SEQ, and REL file access!
- Built in DOS wedge!
- Simple installation. (Kernal ROM U4 must be socketed) **\$32.95**

#### C-128 BURST-ROM

- Lets the 128 run at 'Burst' speed when in 64 mode!
- Provides the same features as the C-64 Burst-ROM! **\$38.95**

#### STILL TO COME

- MSD SD-1 Fast Copier!
- 1571 Mass Duplicator!
- 1581 Utility Pack!

#### TURBO 64

- Speed-up cartridge for the C-64, just plug it in!
- Adjust the clock rate from 100 khz (1/10 normal) to 4 mhz (4x normal)!
- Uses 8/16 bit 65816 microprocessor (same as the Apple ][gs... but twice as fast)!
- Spread sheets, BASIC, flight sims, graphics, and now GEOS... all are accelerated! **\$189.95**



#### CHIP LEVEL DESIGNS

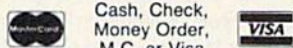

Cash, Check, Money Order, M.C. or Visa  
 \$3.00 shipping on all orders  
 C.O.D.'s add \$3.00

P.O. BOX 603  
 ASTORIA, OR 97103-0603

**(503) 861-1622**

Dealer, Distributor, & Group Pricing Available

played. You can pause the display by pressing the space bar. (MLX finishes printing the current line before halting.) Press space again to restart the display. To break out of the display and get back to the menu before the ending address is reached, press RETURN.

### Other Menu Options

Two more menu selections let you save programs and load them back into the computer. These are SAVE FILE and LOAD FILE; their operation is quite straightforward. When you press S or L, MLX asks you for the filename. You'll then be asked to press either D or T to select disk or tape.

You'll notice the disk drive starting and stopping several times during a load or save. Don't panic; this is normal behavior. MLX opens and reads from or writes to the file instead of using the usual LOAD and SAVE commands. Disk users should also note that the drive prefix 0: is automatically added to the filename (line 750), so this should not be included when entering the name. This also precludes the use of @ for Save-with-Replace, so remember to give each version you save a different name.

Remember that MLX saves the entire workspace area from the starting address to the ending address, so the save or load may take longer than you might expect if you've entered only a small amount of data from a long listing. When saving a partially completed listing, make sure to note the address where you stopped typing so you'll know where to resume entry when you reload.

MLX reports the standard disk or tape error messages if any problems are detected during the save or load. (Tape users should bear in mind that Commodore computers are never able to detect errors during a save to tape.) MLX also has three special load error messages: INCORRECT STARTING ADDRESS, which means the file you're trying to load does not have the starting address you specified when you ran MLX; LOAD ENDED AT ADDRESS, which means the file you're trying to load ends before the ending address you specified when you started MLX; and TRUNCATED AT ENDING ADDRESS, which means the file you're trying to load extends beyond the ending address you specified when you started MLX. If you see one of these messages and feel certain that you've loaded the right file, exit and rerun MLX, being careful to enter the correct starting and ending addresses.

The QUIT menu option has the obvious effect—it stops MLX and enters BASIC. The RUN/STOP key is disabled, so the Q option lets you exit the

program without turning off the computer. (Of course, RUN/STOP-RE-STORE also gets you out.) You'll be asked for verification; press Y to exit to BASIC, or any other key to return to the menu. After quitting, you can type RUN again and reenter MLX without losing your data, as long as you don't use the clear workspace option.

### The Finished Product

When you've finished typing all the data for an ML program and saved your work, you're ready to see the results. The instructions for loading and using the finished product vary from program to program. Some ML programs are designed to be loaded and run like BASIC programs, so all you need to type is LOAD "filename",8 for disk or LOAD "filename" for tape, and then RUN. Such programs will usually have a starting address of 0801 for the 64. Other programs must be reloaded to specific addresses with a command such as LOAD "filename",8,1 for disk or LOAD "filename",1,1 for tape, then started with a SYS to a particular memory address. On the Commodore 64, the most common starting address for such programs is 49152, which corresponds to MLX address C000. In either case, you should always refer to the article which accompanies the ML listing for information on loading and running the program.

### An Ounce Of Prevention

By the time you finish typing in the data for a long ML program, you may have several hours invested in the project. Don't take chances—use our "Automatic Proofreader" to type the new MLX, and then test your copy *thoroughly* before first using it to enter any significant amount of data. Make sure all the menu options work as they should. Enter fragments of the program starting at several different addresses, then use the Display option to verify that the data has been entered correctly. And be sure to test the Save and Load options several times to insure that you can recall your work from disk or tape. Don't let a simple typing error in the new MLX cost you several nights of hard work.

### MLX For Commodore 64

```
SS 10 REM VERSION 1.1: LINES 8
    30,950 MODIFIED, LINES 4
    85-487 ADDED
EK 100 POKE 56,50:CLR:DIM IN$,
    I,J,A,B,A$,B$,A(7),N$
DM 110 C4=48:C6=16:C7=7:Z2=2:Z
    4=254:Z5=255:Z6=256:Z7=
    127
CJ 120 FA=PEEK(45)+Z6*PEEK(46)
    :BS=PEEK(55)+Z6*PEEK(56
```

```
):H$="0123456789ABCDEF"
SB 130 R$=CHR$(13):L$=" [LEFT]"
    :S$=" ":D$=CHR$(20):Z$=
    CHR$(0):T$=" [13 RIGHT]"
CQ 140 SD=54272:FOR I=SD TO SD
    +23:POKE I,0:NEXT:POKE
    [SPACE]SD+24,15:POKE 78
    8,52
FC 150 PRINT "[CLR]"CHR$(142)CH
    R$(8):POKE 53280,15:POK
    E 53281,15
EJ 160 PRINT T$ [RED][RVS]
    {2 SPACES}[E8 @]
    {2 SPACES}"SPC(28)"
    {2 SPACES}[OFF][BLU] ML
    X II [RED][RVS]
    {2 SPACES}"SPC(28)"
    {12 SPACES}[BLU]"
FR 170 PRINT "{3 DOWN}"
    {3 SPACES}COMPUTE1'S MA
    CHINE LANGUAGE EDITOR
    {3 DOWN}"
JB 180 PRINT "[BLK]STARTING ADD
    RESS[4]";:GOSUB300:SA=A
    D:GOSUB1040:IF F THEN18
    0
GF 190 PRINT "[BLK]{2 SPACES}EN
    DING ADDRESS[4]";:GOSUB
    300:EA=AD:GOSUB1030:IF
    [SPACE]F THEN190
KR 200 INPUT "{3 DOWN}"[BLK]CLEA
    R WORKSPACE [Y/N][4]";A
    $:IF LEFT$(A$,1)<>"Y"TH
    EN220
PG 210 PRINT "{2 DOWN}"[BLU]WORK
    ING...";:FORI=BS TO BS+
    EA-SA+7:POKE I,0:NEXT:P
    RINT"DONE"
DR 220 PRINTTAB(10)" {2 DOWN}"
    {BLK}[RVS] MLX COMMAND
    {SPACE}MENU {DOWN}[4]";
    PRINT T$ [RVS]E[OFF]NTE
    R DATA"
BD 230 PRINT T$ [RVS]D[OFF]ISP
    LAY DATA";PRINT T$"
    {RVS}L[OFF]OAD FILE"
JS 240 PRINT T$ [RVS]S[OFF]AVE
    FILE":PRINT T$ [RVS]Q
    {OFF}UIT{2 DOWN}[BLK]"
JH 250 GET A$:IF A$=N$ THEN250
HK 260 A=0:FOR I=1 TO 5:IF A$=
    MID$( "EDLSQ",I,1)THEN A
    =I:I=5
FD 270 NEXT:ON A GOTO420,610,6
    90,700,280:GOSUB1060:GO
    TO250
EJ 280 PRINT [RVS] QUIT ":INPU
    T" {DOWN}[4]ARE YOU SURE
    [Y/N]";A$:IF LEFT$(A$,
    1)<>"Y"THEN220
EM 290 POKE SD+24,0:END
JX 300 IN$=N$:AD=0:INPUTIN$:IF
    LEN(IN$)<>4THENRETURN
KF 310 B$=IN$:GOSUB320:AD=A:B$
    =MID$(IN$,3):GOSUB320:A
    D=AD*256+A:RETURN
PP 320 A=0:FOR J=1 TO 2:A$=MID
    $(B$,J,1):B=ASC(A$)-C4+
    (A$>"e")*C7:A=A*C6+B
JA 330 IF B<0 OR B>15 THEN AD=
    0:A=-1:J=2
GX 340 NEXT:RETURN
CH 350 B=INT(A/C6):PRINT MID$(
    H$,B+1,1);:B=A-B*C6:PRI
    NT MID$(H$,B+1,1);:RETU
    RN
RR 360 A=INT(AD/Z6):GOSUB350:A
    =AD-A*Z6:GOSUB350:PRINT
    ";:
BE 370 CK=INT(AD/Z6):CK=AD-Z4*
    CK+Z5*(CK>Z7):GOTO390
PX 380 CK=CK*Z2+Z5*(CK>Z7)+A
```



# THE BEST



Our products have been called addictive, fascinating, educational, realistic, intelligent -- but mostly they're just fun. Choose from the following programs that simulate real-life jobs in a way that challenges the users' problem-solving skills.

**TRAIN DISPATCHER** - An introduction to Centralized Traffic Control (CTC) on railroads. Gain skill in routing rail traffic as you become the dispatcher in this simulation. Commodore 64, 128 - \$15; Atari 800, 800XL, 130XE - \$15; Apple II Family - \$20; IBM PC (Color graphic required) and compatibles - \$25.

**SUPER DISPATCHER** - An advanced Centralized Traffic Control simulation inspired by our popular *Train Dispatcher*. For those who like a real challenge! Commodore 64 or 128 - \$35.

**SUPER TRACK BUILDER** - Design additional rail territories to augment those provided with *Super Dispatcher*. Not a stand-alone program. Commodore 64 or 128 - \$20.

**LOCOMOTIVE SWITCHER** - Railcar manipulation and switching problems in a small industrial yard. Try to minimize damage and maximize efficiency as you move individual cars of a train to their computer-determined destinations. Commodore 64 or 128 - \$30.

**SONAR SEARCH** - The flip-coin of the usual submarine war game. You become the sonar operators in the destroyers pursuing the submarines. Rely on high-resolution graphics and simulated sonar echoes to find, track and destroy the enemy submarines. Commodore 64 or 128 - \$15.

**COMING SOON for Commodore 64, 128 -- NORTHEAST CORRIDOR** - A Centralized Traffic Control program that uses the actual track diagrams and passenger train schedules of one of the most difficult-to-control stretches of track in the U.S. Employs screen displays and man-machine techniques that are beyond state of the art! Previous customers will be notified via direct mail when *Northeast Corridor* is released. Others please watch future ads for ordering and price information.



**SIGNAL Computer Consultants**  
P.O. Box 18222, Dept. 11  
Pittsburgh, PA 15236  
(412) 655-7727

U.S.A. & Canada add \$2.50 postage and handling (\$4.00 foreign) for each product ordered. All checks or money orders must be in U.S.A. funds, all foreign payments must be against U.S.A. banks. PA residents add 6% state sales tax. Visa, Mastercard also accepted; show card number, expiration date, and signature. We guarantee and support our products.

## DISCOUNT SOFTWARE and FREE Leroy's Cheatsheet

We carry a complete line of software at competitive prices. PLUS - on any software package of \$25.00 or more you get a FREE Leroy's Cheatsheet of your choice! See below for shipping information.

COMMODORE 64		PRECISION		COMMODORE 128	
<b>ABACUS</b>		<b>BRODERBUND</b>		<b>ABACUS</b>	
Basic Compiler 64	\$ 30	Cartan Sandiego	\$ 26	Basic 7.0 Compiler	\$ 44
Cad Pac 64	\$ 30	Print Shop	\$ 29	Cad Pac 128	\$ 44
Chart Pak 64	\$ 30	Print Shop Companion	\$ 26	Chart Pak 128	\$ 30
Cobol 64	\$ 30	Grph Libraries ea.	\$ 18	Cobol 128	\$ 44
<b>ACTIVISION</b>		<b>CHEATSHEET PRODS</b>		<b>Super C</b>	
Hacker 2	\$ 26	Elite Help Book	\$ 7.95	Super C	\$ 44
Portal	\$ 30	Label Maker	\$ 30	Super Pascal 128	\$ 44
Shanghai	\$ 26	<b>CRYSTAL ROSE</b>		<b>ACCESS</b>	
Transformers	\$ 26	Doodle	\$ 30	Mach 128 cart.	\$ 37
<b>ARTWORKS</b>		<b>CSM</b>		<b>BERKELEY</b>	
Strip Poker	\$ 22	1541 Alignment Kit	\$ 33	GEOS 128	\$ 52
Data Disks (each)	\$ 16	<b>DIGITAL SOLUTIONS</b>		<b>MICROSPHERE</b>	
<b>BERKELEY SOFTWARES</b>		Pocket Filer 2	\$ 45	Cash-in Cash-out	\$ 59
GEOS	\$ 42	Pocket Planner 2	\$ 45	<b>PERSONAL CHOICE</b>	
Desktop 1	\$ 25	Pocket Writer 2	\$ 45	I am The C128	\$ 27
Fontpack 1	\$ 22	Digital Superpack	\$ 75	<b>PROGRESSIVE</b>	
GeoCalc	\$ 36	Pocket Dictionary	\$ 14	Bob's Term Pro 128	\$ 59
GeoFile	\$ 36	<b>ELECTRONIC ARTS</b>		Superbase 128	\$ 75
GeoDex	\$ 36	Chessmaster 2000	\$ 30	Superscript 128	\$ 60
Writer's Workshop	\$ 28	Legacy of the Ancients	\$ 22	Vizatar	\$ 67
<b>BOOKS ON GEOS</b>		<b>EPYX</b>		Vizawrite	\$ 67
Abacus	\$ 19	Fast Load (cart)	\$ 30	<b>PROFESSIONAL</b>	
Geos inside & out (for GEOS pre 1.3)	\$ 19	P.S. Graphics #1, #2, or #3 (specify)	\$ 20	Fleet System 4	\$ 51
Midnight Press	\$ 28	Movie Monster	\$ 30	<b>TIMEMARKS</b>	
How to get the most out of GEOS	\$ 28	<b>INFOCOM</b>		Data Manager 2	\$ 50
Disk for book	\$ 28	Leather Goddesses	\$ 26	Partner 128	\$ 50
		<b>MICROPROSE</b>		SwiftCalc 128	\$ 50
		Gunship	\$ 26	Word Writer 128	\$ 50
		Top Gunner	\$ 22		



## Label Maker™ Software by Leroy

Advanced program designed specifically for making labels. Pre-designed layouts for 10 different types including: Std. labels, Audio Cassette, File Folder, Floppy Disk, Micro Disk, Shipping Labels, Rotary Index Cards, Continuous Envelopes, and 2 sizes of Hand Fed Envelopes. Over 500 labels included in package.

**DATABASE MERGE** - compatible with Data Manager 128, Data Manager 2, Fleet Filer, Superbase, Consultant & Word Processors such as EasyScript, Paper Clip, or Fleet System. **only \$30**

## LEROY'S CHEATSHEET®

Keyboard Overlays



**PLASTIC LAMINATED**  
**\$7.95** each



**\$3.95** each

For your **COMMODORE 128™**

For your **COMMODORE 64®**

Put Your Program's Commands Where They Belong - And Your Manuals On The Shelf.

Have you ever sat at your computer with the manual in your lap trying to find an elusive command? How much time have you lost searching through manuals to refresh your memory on how to do what you wanted? Now you have a way to end that frustration - Leroy's Cheatsheets.

Leroy's Cheatsheets help you get into your program right away. We put the commands right at your fingertips, actual keystrokes are in bold type, variables are shown in *italics*. Designed by software experts, our durable plastic laminated overlays are comprehensive reference aids which document a product or system completely. Now use your software more easily and more effectively. With Leroy's Cheatsheets you'll never have to hunt for a program command again!!!

See below for ordering information.

Order Now and Save ... Money, Time and Frustration

**COMMODORE 128 \$7.95 ea**

Please send me the following LEROY'S CHEATSHEETS for the COMMODORE 128 for only \$7.95 each plus shipping.

- DIE-CUT**
- Basic 7.0
  - Blanks (NOT laminated)
  - Data Manager 128
  - Disk 1571
  - Easy Script
  - Elite
  - Fleet System
  - Flight Simulator 2
  - For The Beginner
  - GEOS
  - Multiplan 128
  - Newspaper
  - Paperback Filer
  - Paperback Planner
  - Paperback Writer
  - Paperclip //
  - Superbase 128
  - Superscript 128
  - SwiftCalc 128
  - Word Writer 128

**FREE - Keyboard Extender (1 per order)**

**COMMODORE 64 \$3.95 ea**

Please send me the following LEROY'S CHEATSHEETS for the COMMODORE 64 for only \$3.95 each plus shipping.

- CUT-OUT-YOURSELF ON DOTTED LINES**
- Basic 2.0
  - Blanks (NOT laminated)
  - Data Manager
  - Data Manager 2
  - Disk 1541
  - EasyScript
  - Elite
  - Fleet Filer
  - FleetSystem 2
  - Flight Simulator 2
  - For The Beginner
  - GEOS
  - Multiplan
  - Newspaper
  - Paperback (Pocket) Filer
  - Paperback Planner
  - Paperback Writer
  - PaperClip
  - Speedscript
  - Superbase 64
  - Superscript 64
  - SwiftCalc
  - Word Writer

Also fits the **COMMODORE 64C**

Commodore 64 is a registered trademark of Commodore Electronics Ltd. Commodore 128 is a trademark of Commodore Electronics Ltd.

- Equipment stand(s) for only \$19.95 each
- ELITE HELPBOOK for only \$7.95 each
- Program name(s) \_\_\_\_\_

**ORDERING INFORMATION:** For fast delivery send cashier's check or money order. Personal & company checks allow 2 weeks to clear. Master Card and Visa orders please include card #, expiration date. Prices and availability subject to change without notice.

**SHIPPING:**

TOTAL ORDER	Cont. U.S.	AP0 FPO, AK H, CAN, PR	INTER-NATIONAL
UP to \$10	\$2.00	\$2.00	\$5.00
\$10 - \$25	\$3.00	\$4.00	\$7.00
\$25 - \$50	\$4.00	\$5.00	\$8.00
\$50 UP	\$5.00	\$6.00	\$9.00

**TAXES:** Add 6% sales (include shipping) for PA residents only

**GAZ 10**

**Hours:** 8 AM - 5 PM Eastern, Monday thru Friday

**U.S. FUNDS ONLY, NO C.O.D.**

**CHEATSHEET PRODUCTS, INC.** P.O. Box 111368 Pittsburgh, PA. 15238

Orders only TOLL FREE 1-800-334-2896 PA Orders - (412) 781-1551 DEALER INQUIRES WELCOME Write for free catalog of software and accessories

```

JC 390 CK=CK+Z5*(CK>Z5):RETURN
QS 400 PRINT"[DOWN]STARTING AT
[43]";GOSUB300:IF IN$<>
N$ THEN GOSUB1030:IF F
[SPACE]THEN400
EX 410 RETURN
HD 420 PRINT"[RVS] ENTER DATA
[SPACE]";GOSUB400:IF IN
$=N$ THEN220
JK 430 OPEN3,3:PRINT
SK 440 POKE198,0:GOSUB360:IF F
THEN PRINT IN$:PRINT"
[UP]{5 RIGHT}";
GC 450 FOR I=0 TO 24 STEP 3:B$
=SS:FOR J=1 TO 2:IF F T
HEN BS=MID$(IN$,I+J,1)
HA 460 PRINT"[RVS]B$LS$;IF I<
24THEN PRINT"[OFF]";
HD 470 GET A$:IF A$=N$ THEN470
FK 480 IF(A$>"/"ANDAS<"")OR(A
$>"@"ANDAS<"G")THEN540
GS 485 A=- (A$="M")-2*(A$="")-
3*(A$=".")-4*(A$="/")-5
*(A$="J")-6*(A$="K")
FX 486 A=A-7*(A$="L")-8*(A$=":
")-9*(A$="U")-10*(A$="I
")-11*(A$="O")-12*(A$="
P")
CM 487 A=A-13*(A$=SS):IF A THE
N A$=MID$( "ABCD123E456F
0",A,1):GOTO 540
MP 490 IF A$=R$ AND((I=0)AND(J
=1)OR F)THEN PRINT B$;:
J=2:NEXT I=24:GOTO550
KC 500 IF A$="[HOME]" THEN PRI
NT B$;J=2:NEXT I=24:NEX
T:F=0:GOTO440
MX 510 IF(A$="[RIGHT]")ANDF TH
ENPRINT B$LS$;GOTO540
GK 520 IF A$<>L$ AND A$<>D$ OR
((I=0)AND(J=1))THEN GOS
UB1060:GOTO470
HG 530 A$=L$+SS+L$:PRINT B$LS$;
:J=2-J:IF J THEN PRINT
[SPACE]L$;:I=I-3
QS 540 PRINT A$;:NEXT J:PRINT
[SPACE]SS;
PM 550 NEXT I:PRINT"PRINT"[UP]
[5 RIGHT]";:INPUT#3,IN$
:IF IN$=N$ THEN CLOSE3:
GOTO220
QC 560 FOR I=1 TO 25 STEP3:B$=
MID$(IN$,I):GOSUB320:IF
I<25 THEN GOSUB380:A(I
/3)=A
PK 570 NEXT:IF A<>CK THEN GOSU
B1060:PRINT"[BLK]{RVS}
[SPACE]ERROR: REENTER L
INE [43]":F=1:GOTO440
HJ 580 GOSUB1080:B=BS+AD-SA:FO
R I=0 TO 7:POKE B+I,A(I
):NEXT
QQ 590 AD=AD+8:IF AD>EA THEN C
LOSE3:PRINT"[DOWN]{BLU}
** END OF ENTRY **{BLK}
[2 DOWN]":GOTO700
GQ 600 F=0:GOTO440
QA 610 PRINT"[CLR]{DOWN}{RVS}
[SPACE]DISPLAY DATA ":G
OSUB400:IF IN$=N$ THEN2
20
RJ 620 PRINT"[DOWN]{BLU}PRESS:
[RVS]SPACE[OFF] TO PAU
SE, [RVS]RETURN[OFF] TO
BREAK[43]{DOWN}"
KS 630 GOSUB360:B=BS+AD-SA:FOR
I=BTO B+7:A=PEEK(I):GOS
UB350:GOSUB380:PRINT SS
;
CC 640 NEXT:PRINT"[RVS]";:A=CK
:GOSUB350:PRINT
KH 650 F=1:AD=AD+8:IF AD>EA TH
ENPRINT"[DOWN]{BLU}** E
ND OF DATA **":GOTO220
KC 660 GET A$:IF A$=R$ THEN GO
SUB1080:GOTO220
EQ 670 IF A$=S$ THEN F=F+1:GOS
UB1080
AD 680 ONFGOTO630,660,630
CM 690 PRINT"[DOWN]{RVS} LOAD
[SPACE]DATA ":OP=1:GOTO
710
PC 700 PRINT"[DOWN]{RVS} SAVE
[SPACE]FILE ":OP=0
RX 710 IN$=N$:INPUT"[DOWN]FILE
NAME[43]";IN$:IF IN$=N$
[SPACE]THEN220
PR 720 F=0:PRINT"[DOWN]{BLK}
[RVS]T[OFF]A[E]OR [RVS]
D[OFF]ISK: [43]";
FP 730 GET A$:IF A$="T"THEN PR
INT"T[DOWN]":GOTO880
HQ 740 IF A$<>"D"THEN730
HH 750 PRINT"D[DOWN]":OPEN15,8
,15,"I0":B=EA-SA:IN$="
0":+IN$:IF OP THEN810
SQ 760 OPEN 1,8,8,IN$+"P,R":G
OSUB860:IF A THEN220
FJ 770 AH=INT(SA/256):AL=SA-(A
H*256):PRINT#1,CHR$(AL)
;CHR$(AH);
PE 780 FOR I=0 TO B:PRINT#1,CH
R$(PEEK(BS+I));:IF ST T
HEN800
FC 790 NEXT:CLOSE1:CLOSE15:GOT
O940
GS 800 GOSUB1060:PRINT"[DOWN]
[BLK]ERROR DURING SAVE:
[43]":GOSUB860:GOTO220
MA 810 OPEN 1,8,8,IN$+"P,R":G
OSUB860:IF A THEN220
GE 820 GET#1,A$,B$:AD=ASC(A$+Z
$)+256*ASC(B$+Z$):IF AD
<>SA THEN F=1:GOTO850
RX 830 FOR I=0 TO B:GET#1,A$:P
OKE BS+I,ASC(A$+Z$):IF(
I<>B)AND ST THEN F=2:AD
=I:I=B
FA 840 NEXT:IF ST<>64 THEN F=3
FQ 850 CLOSE1:CLOSE15:ON ABS(F
>0)+1 GOTO960,970
SA 860 INPUT#15,A,A$:IF A THEN
CLOSE1:CLOSE15:GOSUB10
60:PRINT"[RVS]ERROR: "A
$
GQ 870 RETURN
EJ 880 POKE183,PEEK(FA+2):POKE
187,PEEK(FA+3):POKE188,
PEEK(FA+4):IFOP=0THEN92
0
HJ 890 SYS 63466:IF(PEEK(783)A
ND1)THEN GOSUB1060:PRIN
T"[DOWN]{RVS} FILE NOT
[SPACE]FOUND ":GOTO690
CS 900 AD=PEEK(829)+256*PEEK(8
30):IF AD<>SA THEN F=1:
GOTO970
SC 910 A=PEEK(831)+256*PEEK(83
2)-1:F=F-2*(A<EA)-3*(A>
EA):AD=A-AD:GOTO930
KM 920 A=SA:B=EA+1:GOSUB1010:P
OKE780,3:SYS 63338
JF 930 A=BS:B=BS+(EA-SA)+1:GOS
UB1010:ON OP GOTO950:SY
S 63591
AE 940 GOSUB1080:PRINT"[BLU]**
SAVE COMPLETED **":GOT
O220
XP 950 POKE147,0:SYS 63562:IF
[SPACE]ST>0 THEN970
FR 960 GOSUB1080:PRINT"[BLU]**
LOAD COMPLETED **":GOT
O220
DP 970 GOSUB1060:PRINT"[BLK}
[RVS]ERROR DURING LOAD:
[DOWN][43]":ON F GOSUB9
8,990,1000:GOTO220
PP 980 PRINT"INCORRECT STARTIN
G ADDRESS (";:GOSUB360:
PRINT")":RETURN
GR 990 PRINT"LOAD ENDED AT ";:
AD=SA+AD:GOSUB360:PRINT
D$:RETURN
FD 1000 PRINT"TRUNCATED AT END
ING ADDRESS":RETURN
RX 1010 AH=INT(A/256):AL=A-(AH
*256):POKE193,AL:POKE1
94,AH
FF 1020 AH=INT(B/256):AL=B-(AH
*256):POKE174,AL:POKE1
75,AH:RETURN
FX 1030 IF AD<SA OR AD>EA THEN
1050
HA 1040 IF(AD>511 AND AD<40960
)OR(AD>49151 AND AD<53
248)THEN GOSUB1080:F=0
:RETURN
HC 1050 GOSUB1060:PRINT"[RVS}
[SPACE]INVALID ADDRESS
[DOWN]{BLK}":F=1:RETU
RN
AR 1060 POKE SD+5,31:POKE SD+6
,208:POKE SD,240:POKE
[SPACE]SD+1,4:POKE SD+
4,33
DX 1070 FOR S=1 TO 100:NEXT:GO
TO1090
PF 1080 POKE SD+5,8:POKE SD+6,
240:POKE SD,0:POKE SD+
1,90:POKE SD+4,17
AC 1090 FOR S=1 TO 100:NEXT:PO
KE SD+4,0:POKE SD,0:PO
KE SD+1,0:RETURN

```

## COMPUTE!'s Gazette Subscriber Services

Please help us serve you better. If you need to contact us for any of the reasons listed below, write to us at:

**COMPUTE!'s Gazette**  
P.O. Box 10957  
Des Moines, IA 50340

or call the Toll Free number listed below.

**Change of Address.** Please allow us 6-8 weeks to effect the change; send your current mailing label along with your new address.

**Renewal.** Should you wish to renew your Gazette subscription before we remind you to, send your current mailing label with payment or charge number, or call the Toll Free number listed below.

**New Subscription.** A one-year (12-month) U.S. subscription to *COMPUTE!'s Gazette* is \$24 (2 years, \$45; 3 years, \$65). For subscription rates outside the U.S., see staff page. Send us your name and address or call the Toll Free number listed below.

**Delivery Problems.** If you receive duplicate issues of *COMPUTE!'s Gazette*, if you experience late delivery, or if you have problems with your subscription, please call the Toll Free number listed below.

**COMPUTE!'s Gazette**  
**1-800-727-6937**

# Classified

## SOFTWARE

**SPEEDKIT IMPROVES SPEEDSCRIPT®**  
**OR YOUR MONEY BACK! 56% discount & 30 day m.b. guarantee. Blake Lambert's SS 3.0 - 3.2 add-ons (Speedpak, Mate-View & 9000 word SpeedCheck dict.) all on one disk. Send \$22 + \$3 s/h (\$6 non-US) to: Upstart G7C, POB 22022, GSO, NC 27420. MC/V ok. (919) 379-9732, 6-10 pm ET. SASE/phone for info. Offer expires 2/1/88**

**COMMODORE: TRY BEFORE YOU BUY.**  
Best selling games, utilities, educational + classics and new releases. 100's of titles. Visa/MC. Free brochure. RENT-A-DISC, Frederick Bldg. #345, Hunt'n, WV 25701 (304) 529-3232

**FREE SOFTWARE** for C64, C128, IBM & CPM  
Send SASE for info (specify computer) to:  
**PUBLIC DOMAIN USERS GROUP**  
PO Box 1442-A2, Orange Park, FL 32067

**FREE PUBLIC DOMAIN SOFTWARE -**  
Request free catalog or send \$2 for sample disk and catalog (refundable). C64-128  
CALOKE IND., Dept. JK, Box 18477, KC, MO 64133.

More than 200 great ML routines for 64 and 128, ready to add to your own programs, in COMPUTE! Books' MACHINE LANGUAGE ROUTINES FOR THE COMMODORE 64/128. Explanations, uses, commented source code. 585 pages, \$18.95. Check your local bookstore or call (800) 346-6767.

**THOUSANDS OF PD PROGRAMS FOR C64/128!** We have Games, Utilities, Music and much more! Information write to: Lightspeed Software, POB 7037, Chesapeake, VA 23323

**CONTEST SOLVING SOFTWARE.** Based on M-W dictionary. All Playoff & Tiebreakers. 2 disks, 3 systems, 45 page manual. Send SASE (no. 10) to: STATGAM, 5668 Chagrin, Mentor, OH 44060

**C64 FINEST PUBLIC DOMAIN PROGRAMS**  
Hand picked and tested "On Disk" \$1.50  
**YOU pick the programs that you want!!!**  
For a list and description, SEND SASE to:  
JLH Co., Dept. G, Box 67021, Topeka, KS 66667

**COMPUTE!'s Gazette Classified is a low-cost way to tell over 275,000 microcomputer owners about your product or service.**

**Rates:** \$25 per line, minimum of four lines. Any or all of the first line set in capital letters at no charge. Add \$15 per line for boldface words, or \$50 for the entire ad set in boldface (any number of lines.) Inquire about display rates.

**Terms:** Prepayment is required. Check, money order, American Express, Visa, or MasterCard is accepted. Make checks payable to COMPUTE! Publications.

**Form:** Ads are subject to publisher's approval and must be either typed or legibly printed. One line equals 40 letters and spaces between words. Please underline words to be set in boldface.

**General Information:** Advertisers using post office box numbers in their ads must supply permanent address and telephone numbers. Orders will not be acknowledged. Ad will appear in next available issue after receipt.

**Closing:** 3rd of the third month preceding cover date (e.g., June issue closes March 3rd). Send order and remittance to: Harry Blair, Classified Manager, COMPUTE!'s Gazette, P.O. Box 5406, Greensboro, NC 27403. To place an ad by phone, call Harry Blair at (919) 275-9809.

**Notice:** COMPUTE! Publications cannot be responsible for offers or claims of advertisers, but will attempt to screen out misleading or questionable copy.

**ARB BULLETIN BOARD FOR THE 64/128**  
300-1200, Punter/Xmodem, Color Graphics, NETWORK, 90 SIGS, 36 Access Levels, Vote, Email, Quiz, SOURCE CODE & MORE! \$69.95 (BBS) 718-645-1979 \* (Voice) 718-336-2343  
L&S COMPUTERS, PO Box 392, Brooklyn, NY 11229

**FREE MEMBERSHIP**  
NO FEES \* NO DUES \* PD LIBRARY  
\$5.00 GETS SAMPLE DISK AND CATALOG  
**QSI ALLIANCE**  
Box 1403, New Albany, IN 47150

### FILE 128 \$29.95

Fast C-128 80 column Database Manager.  
• Database Templates • Full Documentation • Menu Driven  
• Reports • Labels • Bar Graphs • On line help.

### TREK 128 \$19.95

Full-featured version of a classic computer game. 80 column graphics and sound.

MAIL CHECK OR MONEY ORDER TO:  
(Add \$2 postage/handling)

P.O. Box 80546, San Diego, CA 92138-0546

**With your 1520 PLOTTER and C64 you can**  
make professional-looking customized  
linear graphs in minutes using GRAPH  
MAKER! Send \$15 to DAP, R.R. 2 BOX 67A,  
Kingman, KS 67068. Specify DISK or TAPE.

### FREE APPLE SOFTWARE

Over 100 Public Domain Programs on 50  
diskettes. \$5 each plus \$1 for shipping per order.  
Send \$1 for catalog. Refundable with order.

### C&H ENTERPRISES

PO Box 29243, Memphis, TN 38127

### SUPERSTUD



Expert system play.  
Real 7-stud hands. T-shirt if  
you beat our GANG. C128/641M  
**INTRO OFFER SAVE \$10**  
thru Dec '87. Send \$29.95  
(14 day money back) to

CompuCard Corp, Box 9316,  
Atlanta, GA 30318. MC/Visa  
orders: 1-800-241-8767 x 698

**JOIN THE POKER GAME! IDEAL GIFT!**

**INEXPENSIVE C64/128 ASTROLOGY & NEW AGE SOFTWARE.** From \$9.95 to \$39.95. All print FAST hard copy. Free details. HETTIGER'S, 315 Harmony Ct "B", San Antonio, TX 78217 (512) 599-6000 Visa/MasterCard accepted.

**PUBLIC DOMAIN COLLECTIONS!** All menu-driven! 5 DS Disks each set. C64 200 games \$10, C64 200 util & business \$10, C128 200 mixed programs \$10. Send to B. C. Keller, 2301 Collins Ave., #A1206, Miami Beach, FL 33139

**RENT 64/128 SOFTWARE!** 100's of disks. Lowest prices. No deposit or fee. Free catalog. Centsible Software, PO Box 930, St. Joseph, Mich. 49085 (616) 982-0327

**CRICKET'S C64 PUBLIC DOMAIN SOFTWARE COLLECTION:** Full disks plus program info booklets: Designed for user friendliness with the beginner in mind: Each program fully tested: Specify Vol 1 or Vol 2: \$8.00 each: Send ck/mo to Cricket's Computing, 2149 Watkins Rd. SE, Palm Bay, FL 32909

**ULTIMA II/III CONSTRUCTION SETS**  
@\$20 ea. Character Editor, Map Editor, Map Printer, Clues. R. Trulock, PO Box E430, St. James, NSW 2000, Australia. C64/128 disk only.

## HARDWARE

**COMMODORE REPAIR/CHIPS.** Largest & Oldest CBM Repair Ctr in USA! Low prices on all Commodore repairs (e.g. C64, \$39.95 complete). Send for complete catalog on low-cost chips and parts. Kasara Microsystems, 33 Murray Hill Drive, Spring Valley, NY 10977 (800) 642-7634, (914) 356-3131

## MISCELLANEOUS

**ATTENTION SX64 USERS!**  
Join the nationwide "USA SX64 Users Group" \$15 per year. 10 Cornwell St., Boston, MA 02130. Monthly newsletter and more!

**PERSONAL COMPUTER OWNERS CAN EARN \$1000 to \$5000 monthly** selling simple services part time. Free list of 100 best services. Write: A.I.M.I.E., Box 60369, San Diego, CA 92106-8369

Now! **Comdr Qualfd Repairs!** C64:\$45, 1541:\$50, SX64:\$65. BuySellTrade New/Used - Fast Serv!!! 30 day wnty! Mom & Pop's Computer Shop, RR2, Box 119, Cainesville, MO 64632 (816) 872-6311

**COMPUTE!'s  
GAZETTE  
TOLL FREE  
Subscription  
Order Line  
1-800-727-6937**

# advertiser's index

Reader Service Number/Advertiser	Page
102 Abacus	1
103 Abby's Discount Software	131
104 Access Software Inc.	47
105 Accolade	35
106 Accolade	49
107 Acorn of Indiana	136
108 ActionSoft	36-37
109 Activision Inc.	16
110 Aprotak	133
111 The Avalon Hill Game Company	29
112 Balistic Software	23
113 Banana Software, Inc.	128
114 Berkeley Softworks	2-3
115 Berkeley Softworks	50-51
116 Blackship Computer Supply	132
117 Cardinal Software	130
118 Central Point Software	30
119 Cheatsheet Products Inc. Chip Level Designs	145 143
120 C-More Products	128
121 Commodore	69
122 Compumed	128
123 CompuServe	7
124 ComputAbility	113
125 ComputAbility	115
126 Computer Direct	71-73

Reader Service Number/Advertiser	Page
127 Computer Mail Order	57
128 Computer Mart	60
128 Computer Mart	122-123
129 Computer Repeats, Inc.	134
130 Computer World	135
131 Cosmi	53
132 Covox, Inc. Crown Custom Covers	148 132
133 CSM Software, Inc.	136
134 Data East USA, Inc.	55
135 Electronic Arts	IFC
136 Electronic Arts	45
137 Emerald Components International	63
138 EPYX	IBC
139 EPYX	41
140 Eychaner Software Co.	136
141 Free Spirit Software, Inc.	121
142 H & P Computers	81
143 Intelligent I/O Intelligent Software J & K Enterprises	126 128 134
144 Ketek	77
145 Logical Design Works	31
146 Lyco Computer McGraw-Hill Continuing Education	64-67 17
147 Mibro Company	141
148 Micro League Sports Association	59
149 MicroProse Simulation Software	33
150 MicroProse Simulation Software Mindscape, Inc.	43 39
151 M.C.S.	124-125
152 Modern Photography Video Magazine	83
153 Montgomery Grant	129
154 Origin Systems Inc.	BC
155 Patech Software, Inc.	137
156 P.A.V.Y. Software	134
157 Precision Data Products	130
158 Pro-Tech-Tronics	80
159 Q-Link	12-13
160 Renco Computer Printer Supplies	132
161 S & S Wholesalers Schneider Systems	78-79 130
162 Signal Computer Consultants	145
163 Sir-tech Software, Inc.	9
164 Skyles Electric Works	127
165 The Soft Group	132
166 Software Discounters of America	116-117
167 Spinnaker	14-15
168 Strategic Simulations, Inc. Strategic Studies Group	11 61
169 subLOGIC Corporation	4
170 Superior Micro Systems Tektonics Plus, Inc.	132 126
171 Tenex Computer Express	139
172 Those Designers	132
173 Tussey Computer Products	25-27
174 Ultrabyte	90
175 Unison World	21
176 Utilities Unlimited, Inc.	75
177 Xetec, Inc.	126

COMPUTE! Books' Commodore 64 & 128 Programming Books	89
COMPUTE! Books' Electronic Battlefield and Submarine Commander	87
COMPUTE!'s Sweepstakes	85

## THE AMAZING NEW VOICE MASTER<sup>®</sup> Junior

... TURNS  
**YOUR COMPUTER  
INTO A TALKING  
AND LISTENING  
SERVANT...**

**\$39.95**



High-Tech hits again! Voice Master Jr. gives both speech output and voice recognition with this single hardware product! Your voice controls programs, or appliances, robots, and more with spoken commands. Verbal response back gives status, verifies, or requests your reply! Speech output and recognition patterns are recorded into memory with your voice. Programming is simple with new commands added to BASIC. Demo programs get you up and running quickly. A music bonus lets you write and compose musical scores merely by whistling the tune. Unlimited uses for fun, education, practical applications. Speech and recognition qualities the finest available. Truly a remarkable product you will love.

The Covox Voice Master Jr. comes complete with all hardware, software (5 1/4" floppy), and instructions for only \$39.95, 30-day satisfaction guarantee, One year warranty. (Add \$4 shipping and handling for USA, \$6 Canada, \$10 overseas.) Available for Commodore 64/128, Atari 800/800XL, 130XE. Specify when ordering. Visa, MasterCard phone orders accepted. Other enhanced Voice Master systems available for Commodore 64/128, Apple II+, IIe/IIc, IBM PC and compatibles.



Call or write today for FREE Product Catalog

**COVOX INC.** (503) 342-1271  
675 Conger St., Eugene, Oregon 97402

# CALIFORNIA GAMES.™ BRACE YOURSELF FOR A NEW STATE OF INTENSITY.



It ain't beach blanket bingo.

These are radical games. Games that take the honorable tradition of *Summer Games™ I and II*, *Winter Games™* and *World Games™*, wax it down and load it on the roof.

Try shredding the face of a totally tubular wave. Join the airforce in a BMX bike race. Screech around on skates and then rocket off the skateboard ramp.

You'll be playing for sponsors like Ocean Pacific, NHS Santa Cruz, CASIO, Costa Del Mar, Kawasaki, and Spinjammer. For trophies and an overall championship.

So get air. Go crazy. Welcome to the state of California.

CALIFORNIA GAMES BY

**EPYX**®

Compatible with 64,128 Apple II & Compatibles, IBM & Compatibles, Amiga

SEE GAME BOX FOR DETAILS ON INSTANT WINNER CONTEST.



Surfing. A sport invented by half-baked Banzais with a fondness for ripping, grinding, and shredding.

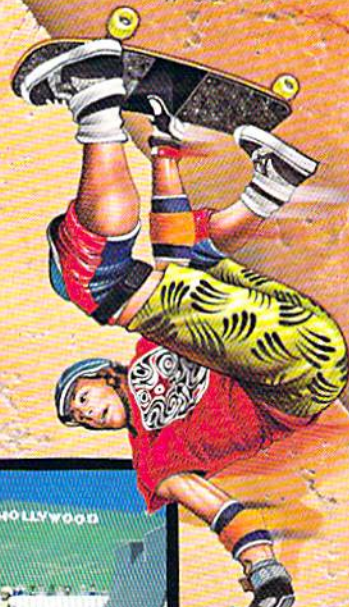

Launch a few feet off-the-tip with your skateboard tucked high. And while you're up there, dance for the crowd.



BMX. Where water lies are the breakfast of champions. And everyone else eats dirt.



Skate. The boardwalk obstacle course on roller skates.

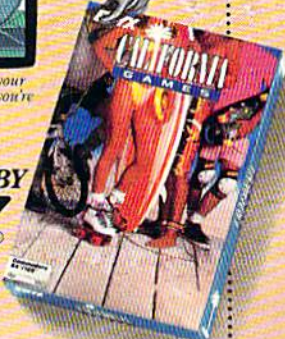

# The wait is over... but the excitement has just begun.

**M**ore than two years in the making, *Warriors of Destiny* sets the new standard for role-playing games. No other game can offer you as beautifully detailed a world, or as exciting an adventure. *Ultima V* is the game for all role-playing gamers: *Warriors of Destiny* will enchant the novice and challenge the expert.

## Highlights of *Ultima V*

- Powerful new combat and magic systems, increasing in sophistication as your skill increases.
- Over twice the graphic detail, animation and sound effects of earlier games.
- Hundreds of truly life-like people who can carry on complex conversations and interactions with you.

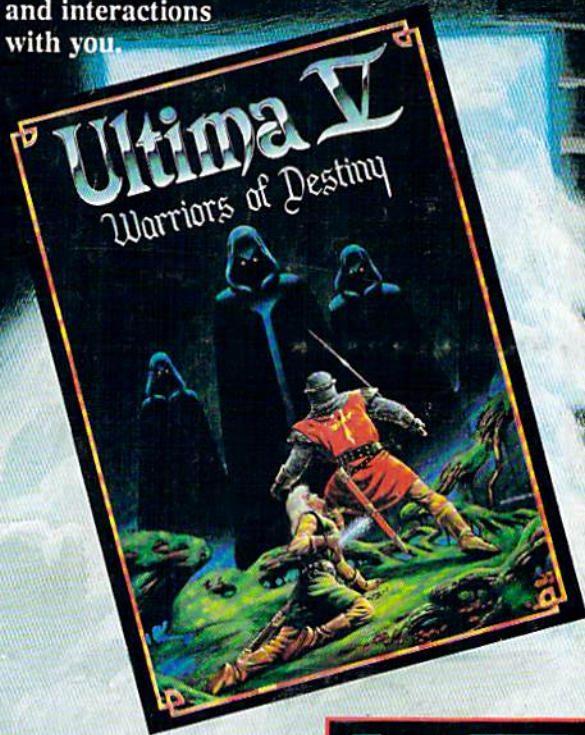

Screen displays shown from the Apple™. Others may vary. Allows the use of *Ultima IV* characters. No previous *Ultima* experience required.



**ORIGIN**  
SYSTEMS INC.

136 Harvey Road  
Building 'B'  
Londonderry, NH 03053