

COMPUTER'S GAZETTE™

\$2.95
October 1985
Issue 28, Vol. 3, No. 10
02220 \$3.75 Canada

FOR **COMMODORE** PERSONAL COMPUTER USERS

X BASIC:

Add 33 enhanced BASIC commands to your 64 with the program in this issue

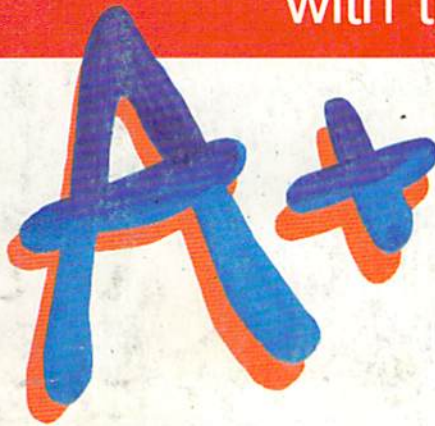

Picking The Right Printer

There are dozens of excellent printers available. Here's how to decide which one's best for you. (And how to set it up when you get it home.)

Also In This Issue:

Hints & Tips:
Problem Solvers
Simple Answers To
Common Questions
Software Reviews
And More

Gradebook

A fast, full-featured organizational tool for teachers. Both a database and a spreadsheet. For the 64.

C: Language Of The Future?

Fast and flexible, C is emerging as a popular applications programming language.

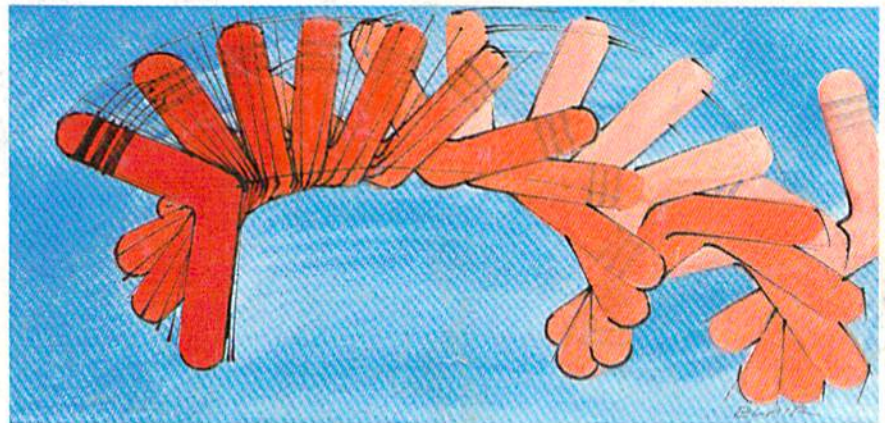

Turnabout

Offense or defense? Everyone plays this unique 64 strategy game a little differently.





With Commodore 128's instead of Apple IIc's, these kids would be on computers instead of in line.

Meet the Commodore 128.™ The new personal computer that's already destined to be at the head of its class. It not only outsmarts the Apple® IIc in price, it comes out way ahead in performance.

A lower price is welcome news to any tight school budget. But it's not the only way the 128 saves you money. You only need to buy one external disk drive to network eight Commodore 128's from a teacher's desk. The Apple IIc has a built-in disk drive.

That adds a built-in extra cost for a feature your classroom doesn't really need. There's even more to the Commodore 128 than being able to put more students on computers for less money.

There's more intelligence.

As your students grow smarter, so does the Commodore 128. It's a computer they'll find more useful because it's capable of expanding from 128K to 512K memory. The Apple IIc doesn't expand, making

it less versatile. It also doesn't have the Commodore 128's expanded keyboard that offers more commands for easier programming and more varied use of graphics and text. Or a numeric keypad that's a real necessity when using a computer in math or science classes.

More software.

The Commodore 128 is one new personal computer you won't have to wait for software

You communicate—and the story responds—in full sentences. Which means that at every turn, you have literally thousands of alternatives. So if you decide it might be wise, for instance, to wrap a towel around your head, you just say so:

DON'T PANIC!

>WRAP THE TOWEL AROUND MY HEAD

And the story responds:

THE RAVENOUS BUGBLATTER BEAST OF TRAIL IS COMPLETELY BEWILDERED. IT IS SO DIM IT THINKS IF YOU CAN'T SEE IT, IT CAN'T SEE YOU.

But be careful about what you say. Or one moment you might be strapped down, forced to endure a reading of the third worst poetry in the galaxy; the next you could be hurtling through space with Marvin the Paranoid Android aboard a stolen spaceship.

And simply staying alive from one zany situation to the next will require every proton of puzzle solving prowess your mere mortal mind can muster. Even simple tasks can put you at wit's end:

>OPEN THE DOOR

And the story responds:

THE DOOR EXPLAINS, IN A HAUGHTY TONE, THAT THE ROOM IS OCCUPIED BY A SUPER-INTELLIGENT ROBOT AND THAT LESSER BEINGS (BY WHICH IT MEANS YOU) ARE NOT TO BE ADMITTED. "SHOW ME SOME TINY EXAMPLE OF YOUR INTELLIGENCE," IT SAYS, "AND MAYBE, JUST MAYBE I MIGHT RECONSIDER."



Other interactive science fiction stories from Infocom include PLANETFALL,™ in which you're stranded on a mysterious deserted world. STARCROSS,™ a puzzling challenge issued eons ago and light-years away. SUSPENDED,™ the race to stabilize an entire planet's life support systems. And A MIND FOREVER VOYAGING,™ a radically new work of serious science fiction in which you explore the future of mankind.

But don't panic. You'll be accompanied every light-year of the way by your trusty Hitchhiker's Guide, which you can always depend on for up-to-the-nanosecond information. Well, almost always:

>CONSULT THE HITCHHIKER'S GUIDE ABOUT THE MOLECULAR HYPERWAVE Pincer

And the story responds:

SORRY, THAT PORTION OF OUR SUB-ETHA DATABASE WAS ACCIDENTALLY DELETED LAST NIGHT DURING A WILD OFFICE PARTY.

So put down that beer, take that towel off your head, open the door, hitchhike down to your local software store today and pick up THE HITCHHIKER'S GUIDE TO THE GALAXY. Before they put that bypass in.

Still not convinced? Try our Sampler Disk which includes portions of four different types of stories for a paltry \$7.95. If it doesn't get you hooked on the addictive pleasures of Infocom, return it for a full refund. If it does, you can apply the price toward any Infocom story. You can't lose!

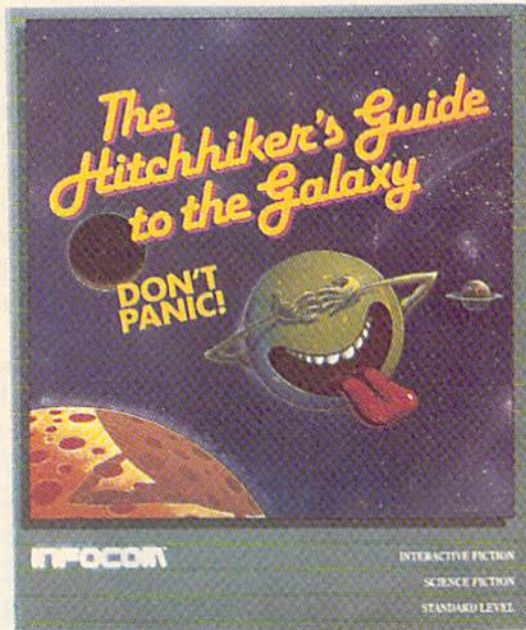

INFOCOM

For more information call 1-800-262-6868. Or write to us at 125 CambridgePark Dr., Cambridge, MA 02140.

"Calc Result cut 10 years out of the mortgage time for my house";

says Tony Muscarella.

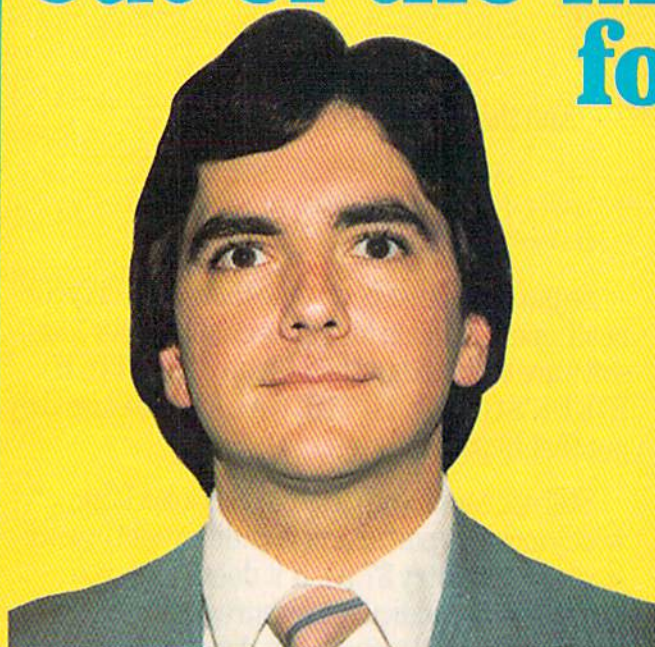

Label	DEPT A	AC	1983		
	A	B	C	E	
1	Ware's BUDGET	1985			
2	PERIOD	1	2	3WHOLE Y	
3	Sales F	588	560	570	1718
4	Sales FU	425	420	415	1260
5	Sales F	188	190	190	568
6	TOTAL S	1185	1170	1175	3530
7	Salarie	470	470	470	1410
8	Rent	325	315	340	980
9	Adminis				0
10	Marketi				0
11	TOTAL E	795	785	810	2390
12	PROFIT	390	385	365	1140
13	TAXES	117	115.5	109.5	342
14	NET PRO	273	269.5	255.5	798

Tony is a CPA, and works in Windsor Locks, CT. Tony bought his Calc Result two years ago.

He was looking for a spread sheet program for the Commodore and found Calc Result.

"I think Calc Result is the best spread sheet on the market. It is very easy to use and logically built up. I have found the capacity I need in the program, and you can understand I have some demands, as I am an accountant. I did not believe that a homecomputer equipped with Calc Result could be so powerful.

I use the program for business as well as at home. The most frequent business use is loan amortization. With Calc Result it is a lot faster to see the status of a loan, and also how a change in the amortization will affect the payment time.

Calc Result showed me how a slight increase of 10-20 dollars per month on the house amortization could cut 10 years out of the amortization period for my house. Incredible!

Calc Result is a program that is very easy to use, and very powerful. I can really recommend it."

If you want some more information about Calc Result or any of Handic's products for Commodore 64, send in the coupon or call.

Calc Result is available in two versions, the Advanced version with 32 pages (discdrive required), or the Easy version (cartridge-based). Order either of the programs NOW, and we will include the book Applied Calc Result (value \$ 14.95) for free.



handic
software inc.

Sweden's leading software maker.

Yes, I want to save time and money. Please rush me:

- Calc Result Advanced \$ 79.95
- Calc Result Easy \$ 49.95 and include the book Applied Calc Result FREE. (N.J. residents add 6% sales tax.)
- Payment enclosed (check or money order)
- VISA Master Card American Express

Acct.no. _____ Exp. date _____ Signature _____

Yes, please send me your catalogue FREE.

Name _____

Address _____

City _____ State _____ Zip _____

Handic Software, inc. 400 Paterson Plank Rd, Carlstadt, N.J. 07072
Toll free number 1-800-524-0484

features

The Innovative School: Putting Computers to Good Use	<i>Selby Bateman</i>	22	*
Commodore in Education		27	*
Picking the Right Printer	<i>Charles Brannon</i>	30	*
C: Language of the Future?	<i>Charles Brannon</i>	101	*

reviews

<i>The Evelyn Wood Dynamic Reader</i>	<i>Neil Randall</i>	70
<i>PROMAL</i>	<i>Tom Emerson</i>	71
<i>The Argos Expedition</i>	<i>Neil Randall</i>	72
<i>Know Your Own IQ/Know Your Own Personality</i>	<i>Dan Gutman</i>	73
<i>Donald Duck's Playground</i>	<i>C. Regena</i>	73
Also Worth Noting		93

games

The Farm Game	<i>Daniel M. Seurer</i>	44	64/V/+4/16
Turnabout	<i>Mark Tuttle and Kevin Mykytyn</i>	50	64
Atom Shoot	<i>George F. Clement</i>	52	64/V/+4/16

education/home applications

Gradebook	<i>Stephen Levy and Kevin Mykytyn</i>	65	64
Computing for Families: In Search of the Computer Sandbox, Part 2	<i>Fred D'Ignazio</i>	110	*

programming

Power BASIC: USR Joystick Reader	<i>Tim Gerchmez</i>	94	64/V
X BASIC	<i>Kevin Martin</i>	96	64
Automatic Syntax Checker	<i>Philip I. Nelson</i>	104	64
Kaleidoscope	<i>Sam Bowne</i>	107	64/V/+4/16
BASIC Magic: Taking Center Stage with Screen Titles	<i>Michael S. Tomczyk</i>	108	64/V/+4/16
Hints & Tips: Problem Solvers		113	64/V/+4/16
Machine Language for Beginners: The Creature in its Cage	<i>Richard Mansfield</i>	116	64/V

departments

The Editor's Notes	<i>Richard Mansfield</i>	6	*
Gazette Feedback	<i>Editors and Readers</i>	10	*
User Group Update		40	*
Simple Answers to Common Questions	<i>Tom R. Halfhill</i>	111	*
Horizons: The Operating System	<i>Charles Brannon</i>	112	*

program listings

How to Type In COMPUTE!'s Gazette Programs	120	*
Automatic Proofreader	121	*
MLX: Machine Language Entry Program	122	64
Product Mart	159	
Advertisers Index	160	

*=General, V=VIC-20, 64=Commodore 64, +4=Plus/4, 16=Commodore 16, 128=Commodore 128

editor's notes

The Commodore 64, first introduced in 1982, went on to become the world's most popular computer. Now, nearly four years later, a new generation of computers is just arriving at the retail stores. What will this mean to the millions of 64 owners?

There's been a great deal of excitement recently over Commodore's new Amiga computer. It has extraordinary graphics and sound capabilities, great speed, multitasking, a large memory, and sophisticated operating systems and language support. Will this new machine eclipse the best-selling computer of all time? Will Commodore continue to support the 64, or turn it into an "orphan?"

Commodore will not release sales figures, but the 64 ad campaign shows no signs of slowing down, and reliable industry insiders observe that sales of the 64 and associated software and peripherals continue to be strong. Commodore has officially stated that it will continue to sell the 64 and continue to support it with software and replacement parts.

Other personal computers have withered relatively quickly after the introduction of a strong, new-generation challenge. The original Commodore PET computer, for example, was relegated to obscurity by the introduction of the VIC and later the 64. It is now nearly impossible to find software, magazine articles, or books for the PET.

However, this phenomenon is dependent on scale: A large base of owners gives a machine impetus. The VIC, of course, is still covered in this magazine and others, and is still supported by books and software. Sales of the VIC continue overseas. What is true of the VIC is even more true of the 64. With an estimated installed base of over three million, the 64 will continue to be supported, regardless of the market performance of the new Amiga.

This support will, of course, also continue in the GAZETTE and in COMPUTE! Books. We will continue to bring you the best utilities, the most exciting games, the most informative columns, and fullest coverage of the 64 available. In this issue, "X BASIC" will greatly expand your 64's BASIC. It adds 33 commands that make programming graphics and sound much easier. If you're a teacher, you'll doubtless find many uses for "Gradebook," a powerful organizational tool for teachers. It's fast, flexible, and has many features usually found only in spreadsheets and databases.

Also, there are three excellent games: "The Farm Game," "Turnabout," and "Atom Shoot." There are versions of "Farm" and "Atom" for four different computers—64, VIC, Plus/4, and Commodore 16.

Upcoming issues will include a short and extremely powerful assembler; "Preview-80," a *SpeedScript* enhancement program which lets you see on screen exactly what your document will look like when printed; "Backgammon" and "Power Poker," full simulations of the popular traditional games; useful disk utilities, and much more.

Commodore expects sales of the 64 to continue to be strong and COMPUTE! Publications will continue its coverage of this computer. Although the Amiga is an extraordinary computer, it cannot collapse the huge audience of 64 owners. The 64 is, after all, the most popular computer ever.



Senior Editor

SYLVIA PORTER'S PERSONAL FINANCIAL PLANNER DOES MORE THAN MANAGE YOUR MONEY IT PLANS YOUR FINANCIAL FUTURE TOO

Sylvia Porter, and the editors of Sylvia Porter's Personal Finance Magazine, now combine with all the computer tools you'll ever need to help manage your money on a day-to-day basis and plan your financial future, too. In Sylvia Porter's style, without complicated financial jargon or "computerese".

Volume 1

Your Personal Financial Planner:

Helps you track your day-to-day financial data, then combines this information with your future financial objectives to produce the most comprehensive and easily-understood financial planning program available.

For Your Day-to-Day Affairs:

- Maintains your electronic checkbook and credit card system.
- Writes your checks and balances your checkbook. (We even built in a calculator and memo pad for you.)
- Prepares and monitors your budget.
- Classifies and tracks your taxable income and expenses.
- Calculates your net worth and generates customized personal financial statements.
- Tracks your financial assets – and your insurance policies.
- Graphically generates supplemental data, such as percentages, ratios and charts.
- You get our Toll-Free Hotline and our Customer Technical Support Team at no charge.
- You get Timeworks' Money Back Guarantee. (Details in each package.)



For Your Financial Future:

- You'll be led step-by-step through a series of questions regarding your life and lifestyle, your financial goals, and your current financial condition. Your answers will enable a computer to determine and print a summary of the amounts you must save each year to meet your financial objectives - in both real and inflated dollars.
- Helps you plan for protection against major medical adversities and other financial setbacks.
- Each program interfaces with others in this series. Your information can be incorporated into letters and reports produced by Timeworks' Word Writer.
- Everything is integrated. You need to enter data only once.

Available for Apple, IBM and Commodore computers.

Moderately Priced - from your favorite Dealer or contact Timeworks for the Dealer closest to you.

Next in this integrated series:
Your Personal Investment Manager.

Other Timeworks Programs: The Evelyn Wood Dynamic Reader • Word Writer with Spell Checker • Data Manager 2 • SwiftCalc with Sideways • Business Systems • Swiftax • Cave of the Word Wizard • Wall Street



More power for your dollar.

TIMEWORKS, INC., 444 Lake Cook Rd., Deerfield, IL 60015, 312-948-9200
© 1984 Sylvia Porter's Personal Finance Magazine Co. & Timeworks, Inc. All rights reserved.

**From America's #1
Financial Adviser**

Publisher James Casella
Editor in Chief Robert C. Lock
Director of Administration Alice S. Wolfe
Senior Editor Richard Mansfield
Managing Editor Kathleen Martinek
Editor Lance Elko
Assistant Editor Todd Heimarck
Production Director Tony Roberts

Editors

Tom R. Halfhill, Editor, COMPUTE! Magazine; Stephen Levy, Editor, COMPUTE! Books Division; Gail Cowper, Production Editor; Ottis R. Cowper, Technical Editor; Charles Brannon, Program Editor; Selby Bateman, Features Editor

Assistant Editors

Gregg Keizer, J. Blake Lambert (Books); John Krause, George Miller, (Technical); Philip Nelson (COMPUTE! Magazine); Kathy Yakal, Feature Writer; Mark Tuttle, Submissions Reviewer

Editorial Programmers

Patrick Parrish (Supervisor), Tim Victor, Kevin Mykytyn, Kevin Martin

Programming Assistant

David Florance

Copy Editors

Joan Rouleau, Ann Davies

Administrative Staff

Susan Young, Laura MacFadden, Julia Fleming, Iris Brooks, Jan Kretlow

Production

Irma Swain, Production Manager; Janice Fary, Art & Design Director, Lee Noel, Assistant Editor, Art & Design; De Potter, Mechanical Art Supervisor; Terry Cash, Carole Dunton, Typesetting

Artists

Dabney Ketrow (Publications), Debbie Bray (Books); Harry Blair, Illustrator

Associate Editors

Jim Butterfield (Toronto), Harvey Herman (Greensboro), Fred D'Ignazio (Roanoke)

Customer Service

Philippa King, Customer Service Manager; Gail Jones, Dealer Sales Supervisor; Judy Taylor, Customer Service Supervisor; Dealer Sales Staff: Rhonda Savage, Debi Goforth, Liz Krusenstjerna; Customer Service Staff: Betty Atkins, Gayle Benbow, Mary Hunt, Jenna Nash, Chris Patty

Lonnie Arden, Warehouse Manager; Staff: Howard Ayers, Steve Bowman, David Hensley, Larry O'Connor

Data Processing

Leon Stokes, Manager; Chris Cain, Assistant

Accounting

Paul J. Megliola, VP, Finance & Planning; R. Steven Vetter, Director, Finance & Planning; Robert Bean, General Accountant; Karen K. Rogalski, Financial Analyst; Staff: Dale Branch, Jill Pope

Credit

Barry L. Beck, Credit Manager; Staff: Sybil Agee, Anne Ferguson, Pat Fuller, Doris Hall, Linda Miller, Mary Waddell, Jane Wiggs

Purchasing

Gregory L. Smith, Purchasing Manager

Promotion

Caroline Dark, Promotion Assistant

Advertising Sales

Ken Woodard, Director of Advertising Sales; Patti Stokes, Production Coordinator; Kathleen Hanlon, Administrative Assistant

Sales Representatives

Jerry Thompson 415-348-8222
Ed Winchell 213-378-8361
Harry Blair 919-275-9809

Jules E. Thompson, Inc.
National and Canadian Sales Representatives
1290 Howard Avenue, Suite 303
Burlingame, CA 94010

Address all advertising materials to:
Patti Stokes, COMPUTE!'s GAZETTE
324 West Wendover Ave., Suite 200, Greensboro, NC 27408

Sales Offices, The Thompson Company

New England 617-720-1888
Mid-Atlantic 212-772-0933
Southeast 919-275-9809
Midwest 312-726-6047
Texas 713-731-2605
Northwest, Nevada 408-354-5553
Northern CA 415-348-8222
Southern CA 213-378-8361
Arizona 213-378-8361
New Mexico 213-378-8361
Colorado 303-595-9299

COMPUTE! Publications, Inc., publishes

COMPUTE! **COMPUTE! Books** **COMPUTE!'s GAZETTE**

Corporate Office:

324 West Wendover Ave., Suite 200, Greensboro, NC 27408

Mailing Address:

Post Office Box 5406, Greensboro, NC 27403

Distribution Center

500-A Radar Road, Greensboro, NC 27419

Telephone: 919-275-9809

Office Hours: 8:30 AM to 4:30 PM Monday-Friday

President Robert G. Burton

Vice President, Finance & Planning Paul J. Megliola

Executive Assistant Debi Nash

Assistant Anita Armfield

Member



Audit Bureau
of Circulations

Subscription Information

COMPUTE!'s GAZETTE Circulation Dept.
P.O. Box 5406, Greensboro, NC 27403

TOLL FREE

Subscription Order Line

800-334-0868

In NC 919-275-9809

COMPUTE!'s GAZETTE

Subscription Rates

(12 Issue Year): US (one year) \$24. Canada, Mexico and Foreign Surface Mail \$30. Foreign Air Mail \$65.

The COMPUTE!'s GAZETTE subscriber list is made available to carefully screened organizations with a product or service which may be of interest to our readers. If you prefer not to receive such mailings, please send an exact copy of your subscription label to: COMPUTE!'s GAZETTE, P.O. Box 10957, Des Moines, IA 50340. Include a note indicating your preference to receive only your subscription.

Authors of manuscripts warrant that all materials submitted to COMPUTE!'s GAZETTE are original materials with full ownership rights resident in said authors. By submitting articles to COMPUTE!'s GAZETTE, authors acknowledge that such materials, upon acceptance for publication, become the exclusive property of COMPUTE! Publications, Inc. No portion of this magazine may be reproduced in any form without written permission from the publisher. Entire contents copyright © 1985, COMPUTE! Publications, Inc. Rights to programs developed and submitted by authors are explained in our author contract. Unsolicited materials not accepted for publication will be returned if author provides a self-addressed, stamped envelope. Where programs are included in an article submission, a tape or disk must accompany the submission. Printed listings are optional, but helpful. Articles should be furnished as typed copy (upper and lowercase, please) with double spacing. Each article page should bear the title of the article, date, and name of the author. COMPUTE! Publications, Inc., assumes no liability for errors in articles or advertisements. Opinions expressed by authors are not necessarily those of COMPUTE! Publications, Inc. COMPUTE! Publications assumes no responsibility for damages, delays, or failure of shipment in connection with authors' offer to make tape or disk copies of programs published herein.

PET, CBM, VIC-20, and Commodore 64 are trademarks of Commodore Business Machines, Inc., and/or Commodore Electronics Limited. Other than as an independent supplier of quality information and services to owners and users of Commodore products, COMPUTE! Publications, Inc., is in no way associated with Commodore Business Machines, Inc., or any of its subsidiaries.

"If you know BASIC and want to learn machine language, this is the place to start Building on your experience as a BASIC programmer, Mansfield very gently takes you through the fundamentals of machine language."

—Whole Earth Software Catalog

COMPUTE! Books' Best-selling Machine Language Books

"Understandable"—**The New York Times**

"Presents the machine language novice with a very good tutorial in simple, understandable terms."

—**Antic**

"I highly recommend *Machine Language for Beginners* as your first introduction to the world of machine language."

—**Commodore Power/Play**

The LADS Disk

LADS, the assembler used in *The Second Book of Machine Language*, is available on disk for only \$12.95. This is a great accompaniment to the book, saving you hours of typing time by providing the complete source and object programs for all versions of the assembler, and more. And LADS disks are specific to your Apple, Atari, or Commodore computers.

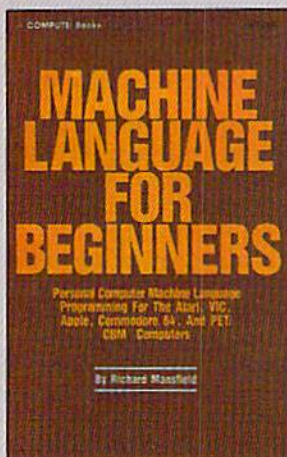

Machine Language for Beginners

Richard Mansfield

Most commercial software is written in machine language because it's far faster and more versatile than BASIC. *Machine Language for Beginners* is a step-by-step introduction. Includes a simple assembler, a disassembler, and utilities, to help beginners write programs more quickly and easily.

\$14.95

ISBN 0-942386-11-6

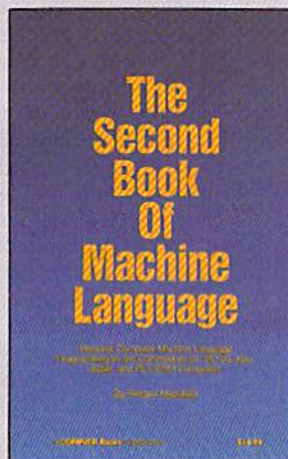

The Second Book of Machine Language

Richard Mansfield

The follow-up to the best-selling *Machine Language for Beginners*, this book leads the programmer deeper into the most powerful and efficient programming techniques available for personal computers. Fully tutorial, with easy step-by-step explanations, the book shows how to construct significant, effective machine language programs. Included is a high-speed, professional-quality, label-based assembler. Everything that's needed for optimized programming on the Commodore 64, Apple, Atari, VIC-20, and PET/CBM computers.

\$14.95

ISBN 0-942386-53-1

Machine Language for Beginners and *The Second Book of Machine Language*: everything you need to learn machine language programming on your Apple, Atari, and Commodore personal computers.

To Order: Call Toll Free **800-334-0868** (in NC **919-275-9809**) or mail this coupon with your payment to COMPUTE! Books, P.O. Box 5058, Greensboro, NC 27403.

- The Second Book of Machine Language*, **\$14.95**
 Machine Language for Beginners, **\$14.95**
 LADS Disk (Apple) **\$12.95**
 LADS Disk (Atari) **\$12.95**
 LADS Disk (Commodore), **\$12.95**

- Payment Enclosed (check or money order)
 Charge MasterCard Visa American Express

Acct. No. _____

Signature _____

Name _____

Address _____

City _____

State _____ Zip _____

- 1 Book for \$14.95
 2 Books for \$25.00
 LADS Disk for \$12.95

NC residents add 4.5% sales tax \$ _____

Shipping and handling (\$2.00 per book \$1.00 per disk) \$ _____

Total Paid \$ _____

All orders must be prepaid.
Please allow 4-6 weeks for delivery.

COMPUTE! Publications, Inc. One of the ABC Publishing Companies

75A1112

Do you have a question or a problem? Have you discovered something that could help other Commodore users? Do you have a comment about something you've read in *COMPUTER'S GAZETTE*? We want to hear from you. Write to Gazette Feedback, *COMPUTER'S GAZETTE*, P.O. Box 5406, Greensboro, NC 27403. We regret that due to the volume of mail received, we cannot respond individually to programming questions.

Safety Saves

The "MLX" program allows you to type part of a machine language program, save it to disk, and return later to complete it by listing the new line. Are there any commands available to do this with BASIC programs?

Ansel W. Norris

It's a good idea to periodically save a copy of a program you're working on, whether it's in BASIC or machine language. Computer memory is active only as long as the power is on. If the power were to fail, even for a brief moment, you would lose everything you had typed since the last save. Some people make a safety save every ten minutes, while others may wait half an hour.

The "MLX" program does two things when you type SHIFT-S to save. First, it takes the program name you've chosen and tries to scratch a program by that name from the disk (if there's no program under that name, nothing happens). Then it saves the new copy of the program.

The reason for scratching first is that the disk drive does not allow you to save a program if there's another program with the same name already on the disk. If a disk contained two programs named "adventure" and you tried to LOAD "0:ADVENTURE", the disk drive wouldn't know which program you wanted.

So if you're accustomed to using the same name for partially typed MLX programs, you'll have problems saving unfinished BASIC programs. You could scratch the earlier version before saving, or just number the different versions of a program: ADV1, ADV2, ADV3, and so on. When you've finished, use the question mark wild card to scratch all of the earlier

versions (OPEN 15,8,15, "S0:ADV?" will scratch all programs with a four letter name beginning with the letters "ADV"). But make sure you don't scratch the final version—give it another name or save a copy to another disk.

Joystick Rapid Fire

Several months ago, "Gazette Feedback" said POKE 650,128 makes keys repeat when they're held down. Is there a POKE to give rapid fire for the joystick?

Brian Patz

The fire button is an electrical switch. As long as you hold down the button, the circuit is live. So, in a sense, the joystick button already repeats.

So why do some games make you press the button again and again to get rapid fire? Many such programs look first for the button to be pressed and then take the appropriate action (a character jumps, a laser is fired, or whatever). The program then waits for the button to be released. You would have to rewrite parts of the software to allow a rapid fire effect. It might also be possible to alter the wiring of the joystick to cause the button to send pulses rather than a steady current. A modification like this would cause the button to repeat. But there isn't a single POKE you can enter; you have to change either the software or the joystick.

Unusual Lines

I have two questions about "Dynamic SID Editor" in the June issue. How is it possible to use just one quote mark in a PRINT statement (line 50310)? And what is the purpose of starting a line with a colon (line 50330)?

Dennis R. Waldron

Quotation marks signal the beginning and end of a string to be printed, PRINT "LIKE THIS" for example. The second quotation mark is required if you want to add a colon and another command to the line. But if it's the last item on a line, the second quote is unnecessary. The computer assumes that the end of a line is also the end of a print statement. The technique of leaving off the final quotation mark is often found in programs for the unexpanded VIC because it saves one byte of memory.

Colons, like quotes, are also delimiters; they separate commands on a line. BASIC automatically throws away extra spaces between a line number and the first command on the line. But if a line begins with a colon, you can add as many spaces as you want. Some programmers like to indent FOR-NEXT loops using colons followed by spaces because it makes listings easier to read. You can also put a single colon on an otherwise blank line or two, to separate different sections of a program.

Starting A User Group

There are 20-30 Commodore owners in my area, but no user groups in sight. I was wondering if you could give me some tips on starting one.

Mike Scott

All you need to start a user group is several interested people, someone who is willing to do the initial organizing, and a place to meet. It sounds like you already have the first two requirements.

Set a time and place for your first meeting. It could be at someone's home (if you think the group will be small enough), a school classroom, the back room of a local computer store, or anyplace else that is available. Advertise the meeting by posting notices in public places—stores, laundromats, restaurants, schools—and try to get the notice printed in your local newspaper or announced on a radio station. Also, some cable TV systems have a public notice channel for various announcements.

Your first meeting will probably be spent determining the group's interests and goals. Officers will need to be appointed or elected. They'll be responsible for planning and leading future meetings, and taking care of other administrative tasks. You could have everyone fill out a sheet indicating what kind of equipment they own, what they want from the group, and also what they feel they could contribute. Suggestions for content of future meetings is also important.

Each meeting should allow time for two things: information for the group members (software reviews, news from Commodore, demonstrations of peripherals, tutorials, speakers on topics of interest, etc.); and input and questions from the group members. Stay in close touch with the group, and modify the structure when necessary (breaking off into sub-groups for special interests, or starting a



THE BETTER LETTER BOX

Introducing EasyPlex™. The new, easy-to-use electronic mail system from CompuServe.

Finally! Electronic Mail that's so easy to use you can start composing and sending messages the first time you get online.

Designed for various experience levels, EasyPlex has a menu mode with simple, easy-to-follow directions for beginners, and it lets experienced users save time by working in the prompt or command modes. With EasyPlex, you can compose, edit, send, file, and take advantage of sophisticated

options previously available only with more expensive services.

CompuServe's EasyPlex lets friends and relatives, associations and club members communicate any time of the day or night. And small business owners, real estate professionals, insurance agents, lawyers, writers, etc. can communicate quickly and simply—either interoffice or interstate. "It's Easy." "Just Plex it!"

Best of all, EasyPlex is available to all CompuServe subscribers. And, along with EasyPlex, you get hundreds of valuable and entertaining computing options. Plus the assurance of belonging to the largest, fastest

growing computer information service in the world and the premier supplier of business information to FORTUNE 500 companies.

Start communicating! To buy a CompuServe Subscription Kit, see your nearest computer dealer. To receive our informative brochure or to order direct, call or write:

CompuServe®

Information Services, P.O. Box 20212
5000 Arlington Centre Blvd., Columbus, Ohio 43220

800-848-8199

In Ohio, call 614-457-0802

An H&R Block Company

bulletin board system to facilitate better communication, for example).

Some user groups arrange for discount rates on blank disks or group purchases at a lower price than software from local computer stores. In some states or cities you may have to obtain a tax permit or vendor's license to legally sell items like this. Most groups also maintain a library of public domain software—programs written by members and donated to the user group for free distribution to other members.

You may want to get in touch with other user groups to see how they got started. Commodore provides support to user groups—contact Pete Baczor, Commodore Business Machines, 1200 Wilson Drive, West Chester, PA 19380, (215) 431-9264.

Another Way To Quash Question Marks

In the March issue someone asked about how to get rid of the question mark in an INPUT statement. Your suggestion of OPENing a file to the keyboard is one way to do this. Here's another:

```
10 POKE19,1
20 INPUT"=>";A$
30 POKE19,0:PRINT:PRINTA$
```

Location 19 controls whether or not a question mark is printed. The PRINT is needed to move the cursor to the next line. I hope this method is useful to your readers.

Louis M. Rastelli

Thanks for the tip.

Reading Trivia Randomly

How can I READ random items in DATA statements to make a trivia program?

Dan Lackey

Reading from DATA statements is sequential, which means the computer starts reading at the beginning and continues until there are no more DATA statements. It's possible to reset some pointers, to jump into the middle of a group of DATA statements (see "Hints & Tips" in the September issue for more details), but there's a much easier way.

First, put all the data into an array. An array is like a numbered list. You can then pick a number at random and look up that item in the array. Here's a simple trivia program:

```
10 READA$:IFA$<>"END"THEN T=T+1
:GOTO10
20 T=T/2:DIMQS(T,1)
30 RESTORE:FORJ=1TOT:READQS(J,
0),QS(J,1):NEXT
40 R=INT(RND(1)*T+1):PRINTQS(R,
0)
50 FORJ=1TO2500:NEXT
60 PRINTQS(R,1):PRINT:GOTO40
```

```
100 DATACAPITAL OF NEBRASKA,LI
NCOLN
110 DATAMOUNTAINS BETWEEN FRAN
CE AND SPAIN,PYRENEES
120 DATAPRESIDENT AFTER TRUMAN
,EISENHOWER
130 DATAEND
```

Each DATA statement has one question followed by a comma and the answer. You can add to or change the data as you like, as long as the last statement contains an END. Line 10 READs through all the DATA statements until it finds "END." Line 20 DIMensions the array according to how many questions and answers were found in line 10. In line 30 the two-dimensional array is filled with the questions (QS(J,0)) and answers (QS(J,1)).

Line 40 prints a question, 50 is a delay loop (time enough for someone to call out an answer), and line 60 prints the answer. Add a scoring routine and some more questions and you'll have a workable trivia program.

VIC Expansion

I've been looking for 8K or 16K memory expansion for my VIC-20. A mail order company lists them but doesn't have them in stock. The May GAZETTE requires at least 8K for the VIC programs. Where can I find VIC memory? I don't want a 64.

Robert Day

We called the toll-free Commodore customer support line at 800-247-9000. They said Commodore has VIC expanders in stock, and you can order directly from Commodore in Pennsylvania (or ask your Commodore dealer to order for you). Also, some stores still carry 8K and 16K VIC memory expanders.

One Letter At A Time

I write programs that use a lot of printed messages. In several commercial programs I have seen messages that are printed letter by letter, which looks better than just having messages appear. How would I add this feature to a program?

Kevin Smith

What you're asking for is fairly easy to do with the MIDS function and a delay loop. MIDS breaks a string into a smaller string. For example, N\$ = "ABCDEFGG": PRINT MIDS(N\$,2,3) would print "BCD" because the MIDS function started at the second position within N\$ and continued for three characters. To pull out individual characters, use a 1 as the second number. Here's the subroutine you need:

```
10 A$="LETTERS ONE BY ONE":GOS
UB500
499 END
500 FORJ=1TOLEN(A$):PRINTMIDS(
A$,J,1):FORK=1TO500:NEXTK
,J:PRINT:RETURN
```

Whenever you want to print a string one letter at a time, put it into A\$ and GOSUB 500. Change the length of the K loop for longer or shorter delays. If you're feeling ambitious, you could add a short sound after you print each letter and a random length delay loop, to make it sound like a typewriter.

Adding And Subtracting Line Feeds

I typed in one of your programs that allows you to print out the results. The problem is that everything prints on the same line. The paper doesn't advance. How can I add a line feed instruction?

Joseph O'Keefe

I own a daisywheel printer. Regardless of the software I use, I'm unable to print a spreadsheet or letter without it being double spaced. Is it possible to suppress the extra linefeed?

Ronald J. Belanger

The problem of too many or too few linefeeds is fairly common. To fix it, you'll have to adjust one of the DIP switches on your interface. Check the interface manual for the exact settings.

Pressing RETURN causes the screen cursor to move to the beginning of the next line down. But the term "carriage return" for this action originally described the return of the printer carriage (the part that does the printing) to the beginning of a line. Some printers need two instructions: first return the carriage, then feed the paper one line up. The ASCII code for a carriage return is CHR\$(13), ASCII for a linefeed is CHR\$(10). But on other printers, the two actions are combined—a CHR\$(13) causes a carriage return plus a linefeed.

Because printers use one or the other method, most interfaces allow you to set whether or not a linefeed is added to every carriage return.

PEEKing The Joysticks

I have both a VIC-20 and a 64, and would like to know how to PEEK the joystick inside a program.

Patrick Toal

The following statement can be used to read the value of joystick port 2 on the 64 (for port 1, change the 56320 to 56321):

```
J=15-(PEEK(56320) AND 15)
```

The values of J can be interpreted as follows:

- 0 - nothing
- 1 - up
- 2 - down
- 4 - left
- 5 - up and left
- 6 - down and left
- 8 - right
- 9 - up and right
- 10 - down and right

To read the joystick fire button, use

“... facts attest to its
EXCELLENCE!”

For
COMMODORE
APPLE and ATARI

“So far as we are concerned,
Paper Clip is the top word processor
running on a micro computer.”
—Home Applications For The C-64

“Paper Clip is one of the easiest
of the professional word processors to use,
with a sensible manual and plenty of aids for the accident-prone.”
—Computing Now

PaperClip™

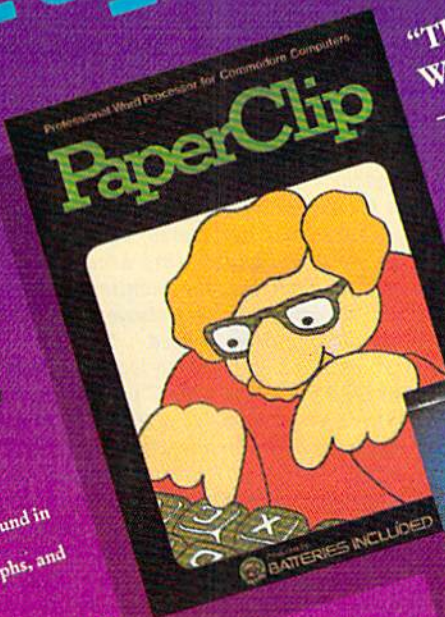
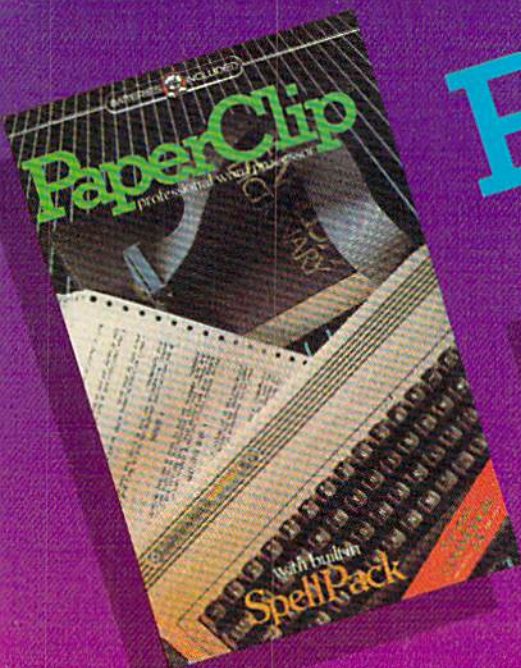

#1 Best Selling
Word Processing Package**
—BILLBOARD'S COMPUTER SOFTWARE CHARTS!

The Power, Flexibility and Ease of use
that Paper Clip users rave about,
combined with the infallibility
of Spell Pack.
For those who want the best in
full word processing

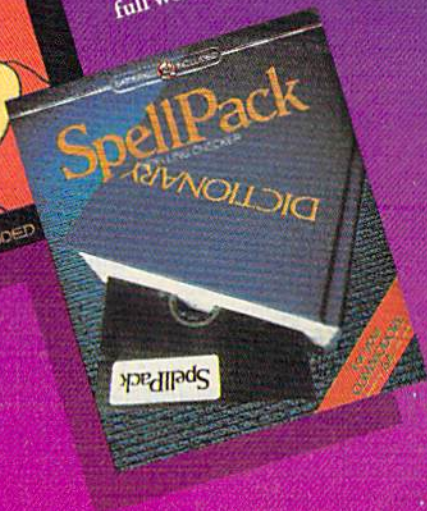

- 20,000 word dictionary
- User expandable dictionary
- Highlights words and documents not found in dictionary for spelling confirmation
- Re-arranges words, sentences, paragraphs, and pages with a few keystrokes
- Easy to learn, easy to use!
- 40 & 80 column output
- Compatible with virtually every printer available
- Compatible with The Consultant Database™

FROM CLAY TABLETS, THROUGH PARCHMENT, GUTENBERG AND BEYOND, MAN HAS SEARCHED FOR THE ULTIMATE METHOD TO STORE, SORT AND PRINT THE WRITTEN WORD. NOW, BATTERIES INCLUDED PROVIDES THAT METHOD. THE PAPER CLIP FAMILY. AN OUTSTANDING WORD PROCESSOR AND SPELLING-CORRECTION SYSTEM FOR ALL COMMODORE COMPUTERS — AND COMING SOON FOR APPLE AND ATARI.

BATTERIES



INCLUDED

“The Energized Software Company!”

10 Mural Street
Richmond Hill, Ontario
L4B 1B5 CANADA
(416) 881-9941
Telex: 06-21-8290

WRITE TO US FOR FULL COLOUR CATALOGUE of our products for COMMODORE, ATARI, APPLE and IBM SYSTEMS
FOR TECHNICAL SUPPORT OR PRODUCT INFORMATION PLEASE PHONE (416) 881-9816

17875 Sky Park North, Suite P
Irving, California
USA 92714
(416) 881-9816
Telex: 509-139

this expression (for joystick 1, change 56320 to 56321):

IF (PEEK(56320) AND 16)=0 THEN the fire button is pressed

The VIC joystick is a little more complicated to read because one of the memory locations is needed for reading the keyboard. Use the following line to read the VIC joystick (the values of J will be the same as above):

```
POKE 37139,0: POKE 37154,127:
J=15-((PEEK(37137) AND
28)+(PEEK(37152) AND 128)/4)/4:
POKE 37154,255
```

Use the following expression to find out if the fire button is pressed:

IF (PEEK(37137) AND 32)=0 THEN the fire button is pressed

The Plus/4 and 16 have a built-in BASIC statement, JOY(n), to read the joysticks.

Writing Adventure Games

One of my friends is writing a text adventure game like Zork. I would like to write one of my own, but don't understand how to use random files. Please explain random files.

Brant Phillips

SAVE and other file handling commands like LOAD, OPEN, PRINT#, INPUT#, and GET# are high-level commands, because a single command does a lot of work. The computer takes care of the details like reading through memory from the beginning to the end of the program. The disk drive gets the signals, transfers them to the disk, puts a new entry in the directory, and protects the sectors used by the program.

Random files, on the other hand, are low-level because you have to do all the work. They're not even really files, they're just reading and writing directly to disk.

Let's say you want to create a random file. First, you would open a memory buffer in the disk drive, write to it, and copy the buffer to a sector on disk. To read it, open a buffer, copy from disk to the buffer, and read the buffer.

Now things get complicated. There will be no entry in the disk directory, you'll have to remember which track and sector you used. If you accidentally choose a sector that's part of a program file, the program will be overwritten. If you choose a safe sector, it may later be scrambled by a file (because the block has not been allocated). You could use the block-allocate command (B-A), but it contains a bug. If you try to allocate a block that's already allocated, the whole track will be allocated.

Random files are complicated and messy. There's no real advantage to using them in an adventure game. You'd be better off with either sequential or relative files.

49152—The Magic Number

Why do so many of your machine language programs start with SYS 49152? Isn't it possible to use other areas of memory or SYSES? When two programs use the same locations, you can't merge or append one ML program with another to get the maximum use from your computer.

G. Gorham

There's nothing magic about the number 49152. You can put a machine language program almost anywhere in memory. But many machine language (ML) programmers use location 49152 because it's a safe place to put a program. The 4096 bytes of memory from 49152 to 53247 (hexadecimal \$C000-CFFF) were intended to be a safe zone; BASIC doesn't use this area for anything (although many programs on cartridge use this part of memory). Locating ML programs here helps ensure that they won't get in the way of BASIC, and vice versa.

Another good place for machine language is the cassette buffer, located at 828-1019 (\$033C-03FB) on both the 64 and the VIC. BASIC uses the cassette buffer for temporary storage during tape operations. At other times, it's just free memory. However, this area is much smaller than the one mentioned above, and its contents are destroyed whenever the cassette drive is used.

A third option is to locate a routine somewhere in the BASIC program space, which stretches from 2049 to 40959 (\$0801-\$9FFF) on the 64, or 4097-7679 (\$1001-1DFF) on the unexpanded VIC. Using part of BASIC memory can be hazardous, though, since BASIC programs need it for storing variables. If you're careless, it's easy to crash your computer by putting ML into locations already used for something else. Or, you may cause a crash if you let part of your BASIC program (like dynamic strings) write over the machine language.

You can prevent interference by carving out a protected zone for your ML program within the BASIC program area. Locations 55 and 56 hold a two byte pointer address that tells the computer where BASIC user RAM ends. By lowering the value in this pointer, you can keep BASIC from using any of the locations between your new top of memory and the "real" top of memory. Another thing you can do is move up the bottom of BASIC program memory by changing the pointers at 43 and 44.

Finally, you can use an advanced method called bank switching, which lets you use the RAM memory locations underneath the BASIC or KERNAL ROM. Theoretically, you could write a program for the 64 that uses all 64K of available memory. The problem with bank switching is that since BASIC is turned off, the

program must be written entirely in machine language.

So ML programmers like to start programs at 49152 because the cassette buffer is often too small, BASIC RAM can be hazardous, and bank switching is complex.

Your last comment points up a perennial problem—where to put ML programs (especially utilities). The memory at 49152-53247 and 828-1019 is convenient, so most ML programs are put there. If both of your favorite utilities start at location 49152, however, you probably can't use them together.

If one of the programs is relocatable, you may be able to move it to a different part of memory. It's difficult to make programs completely relocatable because you have to avoid two useful instructions: JMP and JSR (similar to BASIC's GOTO and GOSUB). And even if you have a relocatable program, it may interfere with the operation of the other program.

Color Nybbles

I think there's something wrong with the PEEK command. If I enter POKE 1024,2: POKE55296,1, a white "B" appears in the upper lefthand corner. But PRINT PEEK(55296) results in 193, 81, 241, or some other numbers. If you POKE a 1 into color memory, shouldn't PEEK show that there's a 1 there? Is the computer defective or am I doing something wrong?

Austin J. Moe

There are a few cases, including color memory, where PEEKing doesn't give you quite the right number. A Commodore 64 has 16 colors, numbered 0-15, so color memory is wired for only four bits rather than eight. Four bits, half a byte, is called a "nybble." When you PEEK color memory, the low nybble is correct, but the high nybble will contain random values because those four bits are not hooked up.

To strip off the top four bits, enter a modified PEEK: PRINT PEEK(55296) AND15. The AND function should take care of your problems.

Another instance where PEEK won't work is the SID chip (the chip that creates sound on the 64). You can't PEEK into the registers there. The POKES to make a sound do not go to regular memory, they're fed directly into the SID chip. PEEKing that area yields numbers unrelated to the values POKEd there. You might call it write-only memory.

Moving BASIC Around

I'm writing a 64 program that uses custom characters, but the program is overrunning the character set. The Programmer's Reference Guide says the highest location for the start of a character set is 14336, but it's still not high enough in memory. I tried POKE

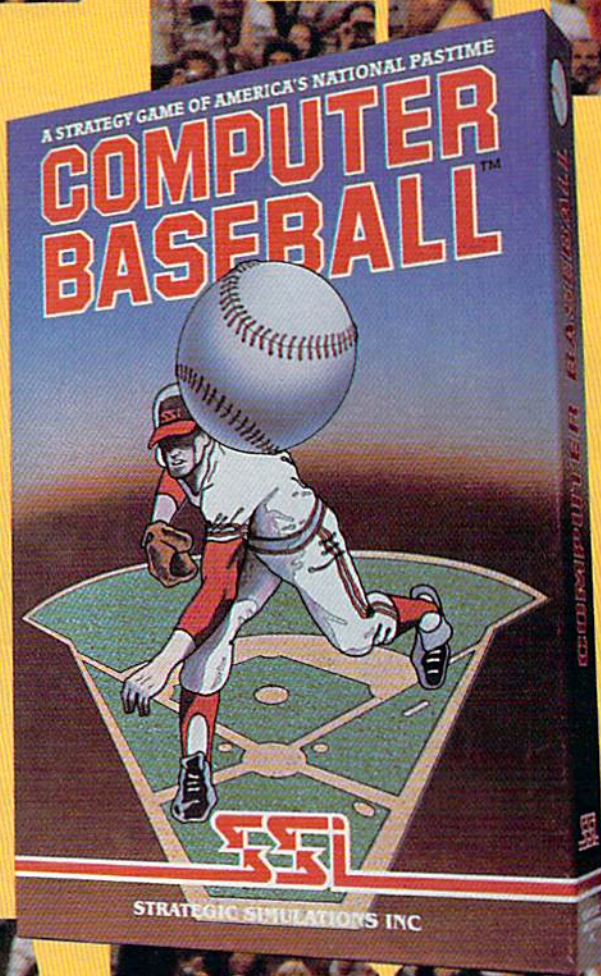
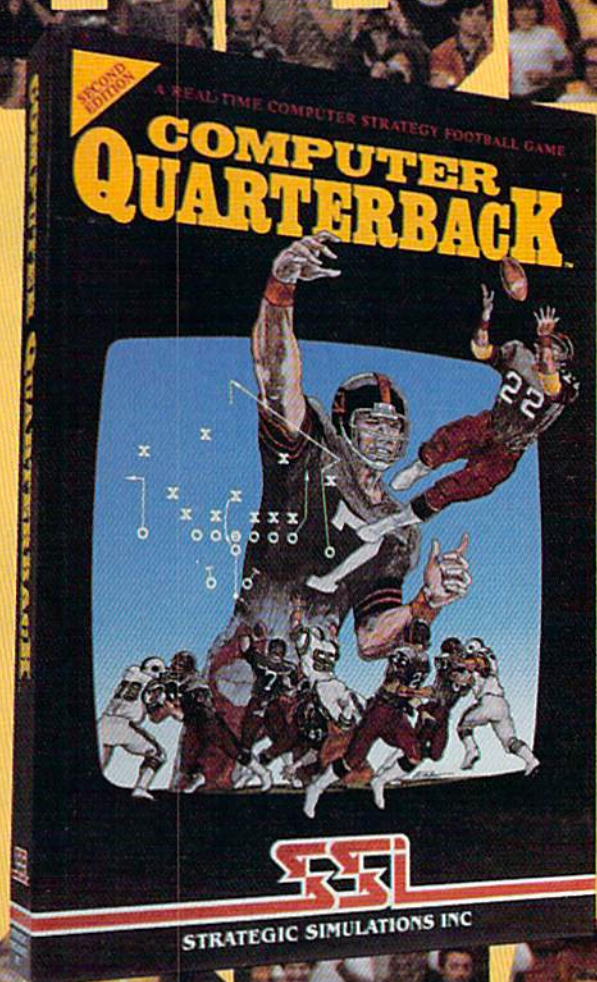

Superstars aren't just the best in their fields. They're the best, year after year. In the wide world of sports simulations, SSI's **COMPUTER QUARTERBACK™** and **COMPUTER BASEBALL™** stand out as true superstars. To date, tens of thousands of enthusiastic fans and dozens of magazine reviewers alike have cheered their superb display of realism and excitement. By consistently outplaying the competition, our games stand head and shoulders above the crowd.

If you're scouting for the best football and baseball strategy games around, take

a good look at ours — the ones with the proven performance. You'll know these are the superstars you want to play on your computer. Sign them up at your local computer/software or game store today!

If there are no convenient stores near you, VISA & M/C holders can order these \$39.95 games direct by calling 800-227-1617, x335 (toll free). In California, 800-772-3545, x335.

Please specify computer format and add \$2.00 for shipping and handling.

To order by mail, send your check to:

Strategic Simulations, Inc., 883 Stierlin Road, A-200, Mountain View, CA 94043. (California residents, add 7% sales tax.) All our games carry a "14-day satisfaction or your money back" guarantee.

WRITE FOR A FREE COLOR CATALOG OF ALL OUR GAMES TODAY.

Computer Quarterback is on diskette for 48K APPLE II® series, ATARI® home computers, and the COMMODORE 64™. **Computer Baseball** is on diskette for APPLE, ATARI, C-64 and IBM PC® and PCjr®.

APPLE, ATARI, COMMODORE 64 and IBM PC/PCjr are trademarks of Apple Computer, Inc., Atari, Inc., Commodore Electronics, Ltd., and International Business Machines Corp., respectively.



STRATEGIC SIMULATIONS, INC.

Now Commodore
smarter, richer, more po



64 owners can be popular, and well-traveled.

Here's the on-line service you've been waiting for. You'll love how it saves you time and bucks. How it's a cinch to use. How it runs in color. And how you can try it for \$9.95.

Viewtron will make your life much cushier. It'll help you do drudge work like paying bills and shopping. Viewtron also brings information to you on a platter. Things like up-to-the-minute news, financial analysis, weather, sports, software reviews, and an encyclopedia.

Viewtron is backed by the resources of America's leading newspaper publisher. It's the first complete service that runs in color on Commodore 64's. And it's easier to use and easier to read than other services. You don't need to memorize gobbledegook to get at the stuff you want. Just type plain, everyday words like "football scores," "encyclopedia," "stock quotes" or "airfares."

Viewtron costs just 9 cents a minute, weekday nights (after 6 pm) and weekends; 22 cents a minute weekdays.* And unlike other services we don't charge extra if you use a 1200-baud modem.

Smarter.

Viewtron makes you more savvy, and saves you time gathering valuable information. You'll get Commodore software reviews and ratings. Software and hardware advice from experts. Answers to your questions. Current stock prices plus detailed investment analysis. Up-to-the-minute news,

and weather forecasts. Continuously updated sports scores. Consumer reports. Movie and book reviews. And use of a very impressive encyclopedia, kept up-to-date.

Richer.

Now you can use your computer to shop for bargains, right from your home. You'll get discounts on top-selling Commodore software. Get big discounts on computer hardware, other electronics, fashion merchandise, gifts, travel, and more. Plus Viewtron has unique electronic auctions where the prices constantly drop instead of rise. The bargains are sensational on products ranging from a Sony Walkman to a sporty red Corvette. In fact, Viewtron subscribers have been saving an average of 44% off retail prices.

More popular.

Viewtron lets you make friends with other Commodore owners in your city, or nationwide. Send messages, join special interest clubs, carry on CB chatter, run classified ads, catch the bulletin boards. How else can you get to know so many nice people who share your interests?

Well-traveled.

Viewtron offers late-breaking vacation bargains for someone ready to travel on short notice. You'll save a bundle. On cruises, air travel, and resort holidays. You'll get car rental discounts. And you can save time before you fly by getting schedule infor-

mation from our airline bible: the Official Airline Guide. You'll also be able to find the cheapest fares to any particular destination.

For only \$9.95, you're off and running.

Send for our software starter kit. Just \$9.95. And we'll throw in a FREE hour of Viewtron.** If you don't think Viewtron is the best thing since sliced bread, you can return your starter kit and we'll refund your \$9.95. Incidentally, you'll need a major credit card to sign on to Viewtron.

If you need a modem — rejoice! Now you can get Viewtron and a modem for just \$39.95. (A \$109 value.)

Here's a real honey of a deal. Viewtron, plus a 300-baud Westridge 6420 by Anchor Automation. The modem plugs into your Commodore 64 and has Auto-Dial and Auto-Answer. Or get Viewtron and a high-speed 1200-baud Volksmodem 12, by Anchor, for \$189.95. It's a \$309 value. Satisfaction is guaranteed. So order now.

Viewtron®

To order call 1 (800)543-5500.

**Ask for operator 829.
Satisfaction Guaranteed.**

Viewtron® is a service of Viewdata Corporation of America, Inc., which is a wholly-owned subsidiary of Knight-Ridder Newspapers, Inc. Commodore 64™ is a trademark of Commodore Electronics, Ltd.

*Viewtron is not available in all cities. Prices may vary in some cities.

**Your free hour is available weekends and weekdays after 6 p.m.

56,48:CLR and got an out of memory error. How can I move the bottom of BASIC up to 4096 or thereabouts so I can put the characters at 2048?

Walter Wright

On a 64, BASIC programs fit into memory beginning at 2049 (the "bottom" of BASIC) and ending at 40959 (the "top"). Whatever memory is left over can be used by variables. It's quite possible that your variables are interfering with the custom character set.

On the VIC, 64, Plus/4, and 16, locations 43-44 point to the bottom of BASIC, while 55-56 point to the top. By POKEing a 48 into location 56 (followed by a CLR, which is necessary when you lower the top of memory), you moved the top of BASIC all the way down to 12288 (48*256), which leaves only about 10K of memory for your BASIC program.

It would be preferable to leave the top of BASIC untouched and move the bottom up. This line will do just that:

POKE 44,64: POKE 64*256,0: NEW

Now you can load the custom characters program; the variables won't interfere with the character definitions. The beginning of BASIC has been moved to 64*256, which is 16384. If you prefer to put BASIC at 4096 (16*256), change the 64 to 16 in the two POKEs.

The Save-With-Replace Bug

In your February issue you wrote about the save-with-replace bug. I too have come across the problem.

I was working on a program called "ESF" when I remembered that I needed to change something in another program called "ARTILLERY." So I used save-with-replace on the current copy of "ESF," loaded "ARTILLERY," made a change, and saved-with-replace. Later, I tried to load "ESF" but got "ARTILLERY" instead. My best guess is that the program is still there, but I can't get it off the disk.

Matthew Whiting

The Commodore save-with-replace command (SAVE "@:filename",8) has been the focus of controversy for years. Some experts have steadfastly denied that there is anything wrong with it.

There was no hard proof of a bug—until now. The full details will be published in an upcoming issue of our sister magazine, COMPUTE!. Here's a brief explanation:

Save-with-replace does several things. First, the new copy is saved (if there's not enough room on the disk for a complete copy of the program, you'll have problems, of course). Each filename in the directory contains a pointer that indicates where to find the program, so the directory is changed to point to the new version of the replaced program. Finally, the block

allocation map (BAM) is updated. Disk sectors used by the old version are marked as free, while the sectors occupied by the new version are marked as allocated. The routine to update the BAM is where the bug happens.

In certain situations, the BAM is incorrectly written back to the disk. Right after a faulty save-with-replace, the program name is in the directory, the pointer to the program is correct, and the new version is on the disk. You can load the program and even verify it. But the blocks used by the program are not allocated. The next time you save a program, it may be put into those blocks, and your previous (replaced) program is gone and cannot be recovered. If you load the directory, the number of blocks used by programs plus the number of free blocks should total 664. When the bug happens, the total is often more than 664.

The roots of the problem go back to the PET dual drives (drives 0: and 1:). The disk operating system (DOS) of the 1541, a single drive, was translated and modified from the original dual drive DOS. So there's a sort of "phantom" drive 1 in the 1541. One expert on the Commodore DOS has said the 1541 spends half its time convincing itself that it's drive zero and not drive one. Sometimes the 1541 mistakenly sets aside a buffer for the phantom drive, which can, under certain circumstances, lead to the SAVE@ bug.

There are three ways to avoid the bug, and safely save-with-replace. First, you can validate the disk after every save-with-replace. This isn't such a good solution because it often takes more time than scratching the old version and doing a regular SAVE.

The second solution is to always use the "0:" prefix when you use the disk. Here are some examples:

```
LOAD "0:programname",8
LOAD "$0",8
SAVE "0:programname",8
OPEN 15,8,15,"I0"
```

The third solution is to turn the disk drive off and then on right before a save-with-replace. And be sure to include a zero (SAVE "@0:programname",8). Another way to reset the disk drive is to enter these two lines (they should be on separate lines, don't put them on a single line with a colon between them):

```
OPEN 15,8,15,"UJ0"
CLOSE 15
```

Seeking Status

Where is the status register located? I don't mean the I/O status register.

John McNamara

It's deep inside the chip that runs your computer; it does not have a memory location you can PEEK, although after a machine language program exits to BASIC,

you can find the most recent value of the processor status register (P) by PEEKing 783. Individual bits of P correspond to the carry, zero, interrupt, decimal, break, overflow, and negative flags. So, if you clear the carry flag with CLC, then add two numbers to get a result that's more than 256, the carry flag (one of the bits in P) will be set afterwards, indicating a number that won't fit into eight bits (in decimal, for example, $9 + 1 = 0$, with a carry of 1). Most machine language instructions directly affect the A, X, and Y registers, and many will also set or clear individual flags in P.

It's sometimes necessary to preserve the processor status during a subroutine or interrupt, so there are instructions to push it on the stack (PHP) and pull it off the stack (PLP). If you'd like to read the status register, use PHP followed by PLA (push P on the stack, and pull the number back into the Accumulator).

Opening Multiple Files

We're trying to write a farm management program for our sow herd. In order to run the program efficiently, we have to be able to have two files open at once. After a lot of research, we still don't know how to do this. Can you help?

Delle deSwart

Theoretically, up to ten different files can be open at the same time. But there are certain rules to follow, and there are limits.

With the exception of relative disk files, once a file is open, you can read or write, but not both. In addition, certain devices have one-way communication—you can only read from the keyboard, and you can only write to a printer. If you owned two cassette drives, you could read from one and write to the other (Commodore PETs had this capability), but there's only one cassette port on the VIC, 64, Plus/4, and 16. So you can only talk (read or write, but not both) to one cassette file at a time.

You can communicate with more than one disk file, though, as long as you open them with different logical file numbers and different channels. So you could OPEN 3,8,5, "0:FIRSTFILE,S,R" and OPEN 5,8,9, "0:OTHERFILE,S,W" to read (INPUT#3 or GET#3) from file 3 on disk channel 5 and write (PRINT#5) to file 5 on channel 9.

It's also possible to use more than one disk drive, as long as they have different device numbers. The same applies to printers (the MPS-803, for example, has a switch on the back for choosing device number 4 or 5).

Relative disk files are a special case. You cannot have more than one relative file open at any one time (although you can open other types of disk channels).



THE
SHADOW
KNOWS

99.9%

EFFECTIVE

Shadow is a new and revolutionary way to back up your most protected software. It encompasses all the latest advances in software, as well as a highly sophisticated piece of hardware.

This is absolutely **the best** utility available today. You may not even need updates, but if you do, the Shadow's unique design allows for updates to be available for a nominal fee.

By the time you place your order we expect the Shadow to back up 100% — that's right, 100% — of **all** software available for the C-64.

Order by phone 24 hrs./7 days or send cashier's check/money order payable to Megasoft. Visa, MasterCard include card # and exp. date. Add \$3.50 shipping/handling for continental U.S., \$5.50 for UPS air. CODs add \$7.50, Canada add \$10.00 Other foreign orders add \$15.00 and remit certified U.S. funds only. Distributors invited and supported.

MegaSoft
LTD.

INTRODUCTORY
OFFER
\$89.95

P.O. Box 1080 Battle Ground, Washington 98604
Phone (206) 687-5116 • BBS 687-5205 After-Hours Computer-to-Computer Ordering

And, once a relative file is open, you can read and write to it.

Checking A Disk For Free Blocks

How do you find out how many blocks are left on a disk? Is there a program to access the disk drive (maybe PEEKs or POKEs) and then print the number?

David Ross

Here's a short routine you can add to your program. First, it opens a file to the part of the directory (\$) containing all USR files named "Z." Because there are probably no such files on your disk, the subdirectory will be empty, containing only the header (disk name) and the number of blocks free. (Incidentally, the program won't work if you do have a USR file named "Z.") Next, the first 34 bytes are thrown away, which leaves the answer in low-byte/high-byte format. In line 50, the number of blocks free (variable BF) is printed.

```
10 OPEN1,8,0,"$0:Z=U"
20 FORJ=1TO35:GET#1,X$:NEXT
30 GET#1,Y$:CLOSE1
40 BF=ASC(X$+CHR$(0))+256*ASC(Y$+CHR$(0))
50 PRINT BF"BLOCKS FREE"
```

Animating Sprites

How can you make a sprite that has moving parts—a sprite person that walks along with legs that move, for example?

Geoff Hill

Once you've defined a sprite shape, and POKEd the information into memory, you have to tell the computer where in memory it can find the shape. The sprite shape pointers are located at 2040-2047 (corresponding to sprites 0-7). The number in 2040, times 64, is the beginning of the shape for sprite 0, for example.

To create an animated sprite, you'll have to design two or more shapes for that single sprite. A walking sprite might need four shapes: 1) feet together on the ground, 2) one foot forward in the air, 3) feet apart, both on the ground, and 4) one foot behind, in the air.

You could put these four shapes into 16128, 16192, 16256, and 16320 (each sprite shape needs 63 bytes). These numbers divided by 64 are 252, 253, 254, and 255. To give sprite 0 the first shape, POKE 2040,252. To give it the last shape, POKE 2040,255. With a single POKE to the sprite pointer, the whole shape of the sprite changes. Cycling through the different shapes would make it look like the sprite is walking in place. If you then gradually increase the X-coordinate, it would seem to be walking across the screen.

Can You Rearrange A Directory?

I would like to change the order of program and filenames in some of my disk

directories. Is this possible? Or will I have to copy the files onto a new disk in the desired order?

David Voelker

If you scratch a program from disk and then save a different program, the new program shows up in the same place in the directory as the program that was scratched. So you could load a program, save it under a different name (to the same disk), and then scratch the original. The next program or file would go into the empty slot.

But there's a simpler way—the COPY command, which makes an exact copy of a file on the same disk, under a different name. The syntax is OPEN15,8,15: PRINT#15,"C0:newname=0: oldname": CLOSE15. Let's say you have a sequential file and a program on a disk in this order:

```
10 "FILE1" SEQ
23 "PROGRAM1" PRG
```

To switch the order, enter the following commands in immediate mode:

```
OPEN15,8,15
PRINT#15,"C0:TEMPFILE=0:FILE1"
PRINT#15,"S0:FILE1"
PRINT#15,"C0:TEMPPRG=0:PROGRAM1"
PRINT#15,"S0:PROGRAM1"
PRINT#15,"R0:PROGRAM1=0:TEMPPRG"
PRINT#15,"C0:FILE1=0:TEMPFILE"
PRINT#15,"S0:TEMPFILE"
CLOSE15
```

First, FILE1 is copied (C0:) to a file called TEMPFILE (in the third spot on the disk). The directory now contains FILE1, PROGRAM1, and TEMPFILE, in that order. Scratching FILE1 (S0:) leaves a space open at the beginning. Next, PROGRAM1 is copied to TEMPPRG (which is now in the first slot). After the second copy, the directory should look like this:

```
23 "TEMPPRG" PRG
23 "PROGRAM1" PRG
10 "TEMPFILE" SEQ
```

Now, PROGRAM1 is scratched (leaving the second slot open), TEMPPRG is renamed (R0:) to PROGRAM1 and TEMPFILE is copied to FILE1. Finally, TEMPFILE is scratched.

Converting A Number To ASCII

How do I convert a number to ASCII codes that can be printed? If I have a byte containing a 65 and try to print it, won't it appear as an "A"? How can I make a 65 into the characters "6" and "5"?

Lonnie De Cloedt

As you've noted, LDA #54:JSR \$FFD2: RTS will put an "A" on the screen. The ASCII values for "6" and "5" are 54 and 53 (hex \$36 and \$35). So the routine you need will have to PEEK a byte and translate it to one or more ASCII numbers.

Since the number may be anything from 000 to 255, you'll need to set aside

three memory locations. First, put 48s (hex \$30) into the three locations because the character "0" is ASCII 48. Load the Accumulator with the number to be translated, and compare it with 100 (CMP #\$64). If the carry is set, the number is higher than 99, so you can subtract 100 (SEC:SBC #\$64) and increment the first of the three memory locations (representing the hundreds column). Keep comparing the number to 100 and subtracting 100 as long as the carry is set. When the carry is clear, the number will be in the range 0-99. Then do the same for the tens column: compare to ten (CMP #\$0A) and if the carry is set, subtract ten and increment the tens column. When you've gotten to a number less than 10, you can just add it to the third memory location. Now print the three ASCII numbers you've generated.

Not surprisingly, there's a ROM routine that translates numbers to their ASCII equivalents and prints them. To call it, load the Accumulator with the low byte, load the X register with the high byte, and JSR \$BDCD on a 64 (\$DDCD on a VIC). The number will print wherever the cursor happens to be.

Peculiar Vectors: A 6502 Bug

Machine language programmers should exercise caution when using an indirect jump on the 64.

If the indirect vector crosses a page boundary, JMP (\$10FF) for example, the low byte of the address will go into one page (\$10FF) and the high byte into the beginning of the next page (\$1100). The JMP instruction, however, will take the low byte from \$10FF, and the high byte from \$1000 and not \$1100, as it should.

In the three books I've read on the 6502, I have never seen this mentioned, and I thought your readers would appreciate this information.

Kernie E. Houser

This bug in the 6502 and 6510 chip affects not only the 64, but the VIC, Atari, Apple II, and any other computer built around that family of chips.

Because of this quirk of the 6502, you should either avoid indirect jumps altogether or put your vectors in a place that you know is definitely not a page boundary.

For readers who aren't familiar with indirect jumps, here's a brief explanation. An absolute jump is like GOTO in BASIC. JMP \$C200 sends a machine language program to whatever ML program is currently at \$C200. An indirect jump, signalled by an address in parentheses, does something different. The instruction JMP (\$0330) does not jump to a program at \$0330, it gets an address from \$0330-\$0331 and jumps to that address. So \$0330 is a vector or pointer to another routine, and an indirect jump bounces off the pointer to somewhere else in memory.

TAKE A BREAK!

For
Commodore 64[™]
Computers

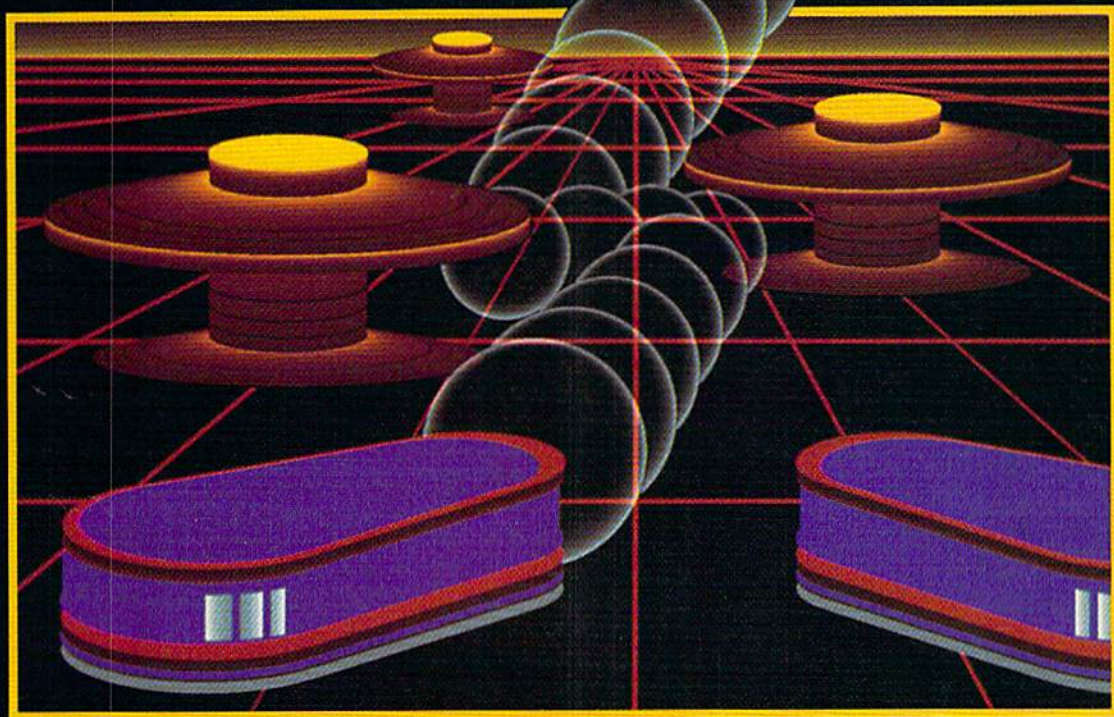

WITH NIGHT MISSION **PINBALL**

You deserve the best. You've earned it. Now reward yourself with a session of **Night Mission PINBALL**, the most realistic and challenging arcade simulation ever conceived! ■ Stunning graphics and dazzling sound effects put **Night Mission PINBALL** in a class by itself. Game features: multi-ball and multi-player capabilities, ten different professionally designed levels of play, and an editor that lets you create *your own* custom modes. ■ So take a break with **Night Mission PINBALL** from SubLOGIC. Winner of *Electronic Games* magazine's 1983 Arcade Award for Best Computer Audio/Visual Effects.



See your dealer . . .

or write or call for more information.

Order Line: 800 / 637-4983

subLOGIC

Corporation
713 Edgebrook Drive
Champaign IL 61820
(217) 359-8482 Telex: 206995

Putting Computers To Good Use

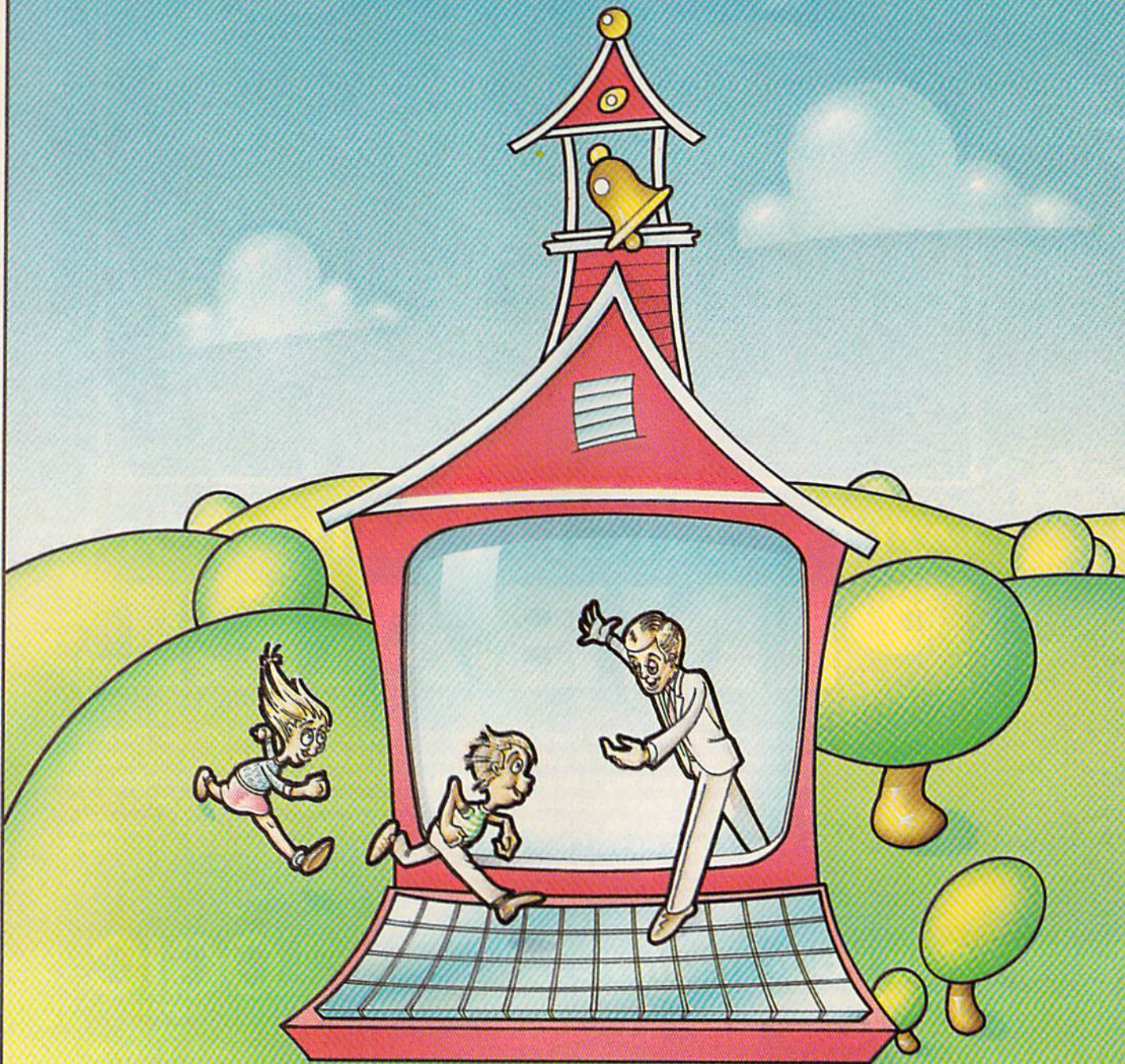

The Innovative School

Selby Bateman, Features Editor

Computer use in the classroom is entering a second stage of development. The frustrations experienced by some school systems are dwindling as more educators learn new ways to integrate the machines into the learning process. A growing number of interested, more experienced administrators, teachers, and parents are proving that computers in the schools can be productive, dynamic tools when used properly.

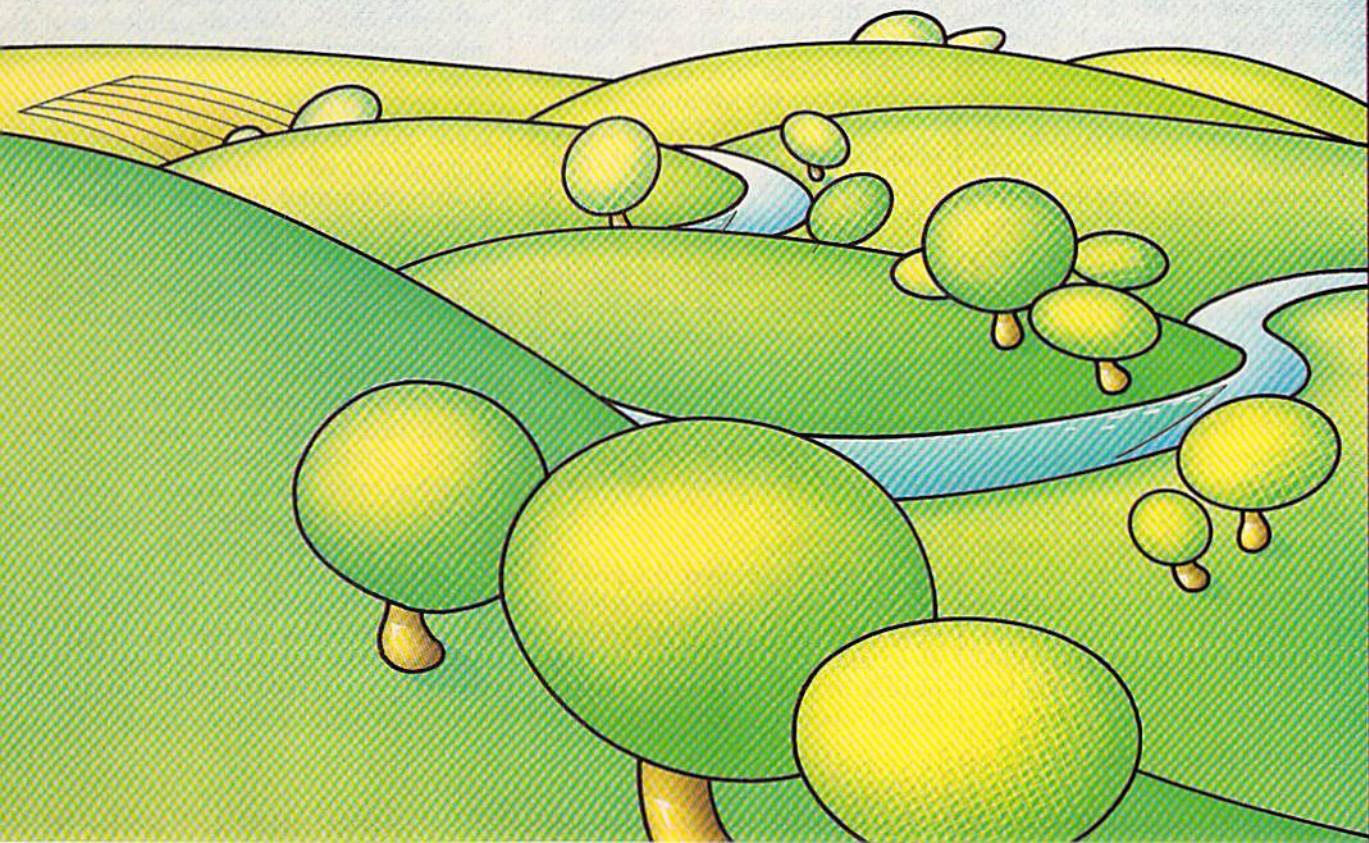



Dr. Mary Lou Simon listened to the school superintendent's voice at the other end of the telephone line. The words were familiar:

I just put 20 computers in two elementary schools, he said. And I want to send a couple of my principals to see how you use computers in your school system.

Why did you buy them? Dr. Simon asked.

The superintendent paused, then said: I want computers in our schools.

But what do you want to do with them? Dr. Simon asked.

Another pause. Well, said the superintendent, I promised parents in our school system that their children would be using computers 20 minutes a day.

Dr. Simon has had plenty of those telephone conversations in her position as science and computer coordinator for the South Brunswick Schools in New Jersey. She knows that many well-meaning educators and administrators in school systems across the nation have been *trying* to do the right things with computers; eagerly launching their new machines only to see them flounder for lack of direction, trained staff, and realistic goals.

Along with other educators, Dr. Simon has witnessed frustration among some teachers, parents, and students as schools attempt to bring computers to the classroom. The problems, say these educators, are almost always the same: too few computers, or machines poorly al-

located; software inappropriate to particular courses; teachers not given the chance to learn to use the machines; and planning based on too little computer knowledge.

But these complaints are slowly changing as experience grows and educators are better able to incorporate computers into the curriculum.

"People have just been interested in throwing in the hardware with no sense educationally of what they want to do," says Dr. Simon. "In getting your goals straight, it's critical that you spend a fair amount of time finding out what computers can do. Based on that and based on what your school district's needs are, then set your goals for the microcomputers."

"The first DO is to have a plan," adds Dr. Stanton Leggett, editor of *Microcomputers Go to School: Where and How to Get the Most from Them* (Teach'em, Inc.). "Don't be enamored of the machine. Think of it as a useful tool. The whole educational system is what you look at; how the computer fits into it. What are the most likely areas where you can get immediate gratification for a minimal amount of money—a cost benefit analysis."

The most common situation for many schools in the past has often been a classic Catch-22 predicament: To effectively use computers in the classroom requires sound planning; to initiate sound

planning requires a familiarity with computers.

"What I've found is that schools sometimes need to have a few computers around for a while in order to make a good choice," says Dr. Steve Tipps, West Professor of Education at Midwestern State University in Texas and a leader in training teachers in the Logo computer language.

In other words, administrators and teachers can't be expected to make a plan unless they have some context in which to make choices. Now that many teachers and administrators have been working with computers—at least minimally—for a couple of years, an increasing number of them better understand what the machines can do. Consequently, planning and goal-setting have begun to improve in many schools using computers as a part of the teaching process.

In Kentucky's Jefferson County Public Schools, for example, a long-range computer acquisition program was recently instituted when educators, parents, and business leaders coordinated their efforts. Based on their experience with computers already being used in all of the high schools and some middle schools, community leaders in 1984 embarked on a three-year plan to raise more than four million dollars to equip all 85 elementary schools in the Louisville system with computers. Already, almost a million and a half dollars have been raised.

Much of the success of the program, both in terms of community support and school system coordination, stemmed from an earlier \$150,000 pilot project funded by Louisville-based Humana, Inc., a major health-care corporation. The donation allowed the school system to equip Roosevelt-Perry Elementary School with 75 computers. The benefits of that project are already being felt as students begin to transfer computer skills to writing, language arts, social studies, and math instruction, says Jay Beck, principal of Roosevelt-Perry.

Beck is convinced that the introduction of computers has made a major difference in the learning process: "The computer is here to stay. It is not a fad. Understanding computers and how they work for

Net Worth scores "a bull's-eye" with critics and you!

Your Personal

"Until Your Personal Net Worth came into our lives, our budget was non-existent, and our financial planning was reminiscent of the Stone Age."

Betsy Byrne
Albuquerque, NM

"... this comprehensive package is much more than a method of adding up one's accumulated financial worth as its title might imply. It's an extremely flexible home-budgeting and accounting program, with a well-written manual that explains simple accounting principles for the uninitiated."

Family
Computing

"Congratulations! Your Personal Net Worth is the best home budget program I have seen yet..."

Walter C. Repak
Bloomfield, NJ

"A program that is powerful and versatile, yet very easy to use..."

Tribune, San Diego

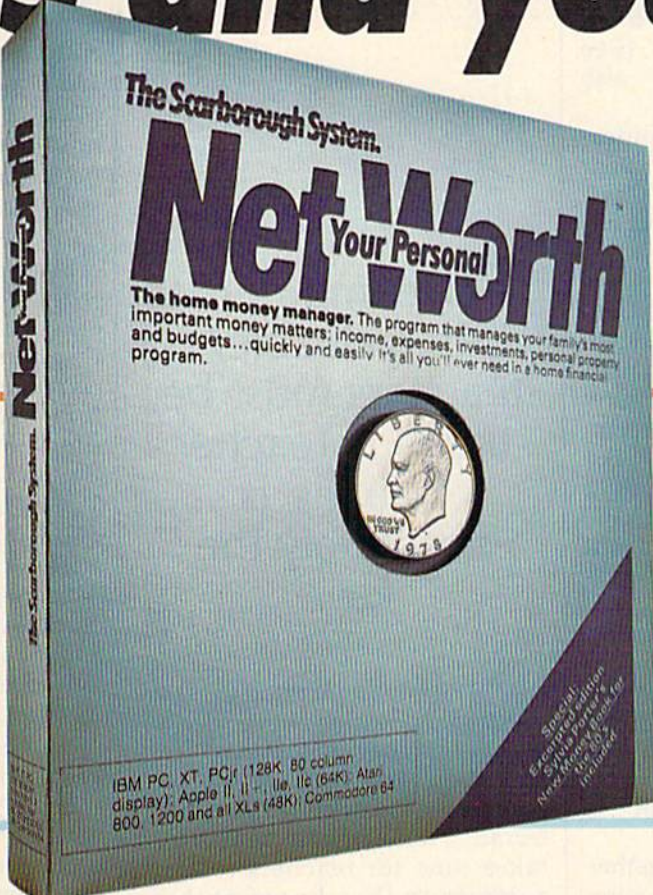

"This program was written exclusively for individuals... It has scored a bull's eye by providing them with a helpful, flexible, easy-to-understand financial program that makes money management simple and fast."

PC Magazine

Try Your Personal Net Worth yourself and see how versatile and infinitely usable it is. It's only business is managing your home finances. No other program does it more quickly, more easily, more directly. You can even track your investments and household inventories. With more great features than programs selling at twice the price, Your Personal Net Worth is sure to score points with you too.

"Your Personal Net Worth, from Scarborough Systems, is easy to like, if not love. It's home accounting without tears... Best of all, the program's probably tax-deductible."

PC World

"First, let me congratulate you on an excellent program... yours is by far the most professional, fastest, and most comprehensive."

Ronald J. Misk
Beaverton, OR

Get a free subscription to **Money** or **Fortune** when you buy this program.

The Scarborough System.

us is basic. We need to teach our students the new communication skills. We must augment the three Rs with the three Cs—computing, calculating, and communicating through technology. Students must possess technological literacy. The answer is the computer."

Another area of common concern as computers increasingly enter the classroom has been how well teachers are able to understand and use the machines.

"For computers to be valuable, teachers must be trained," says Pat Walkington, formerly a teacher for ten years and now manager of education marketing for Commodore Business Machines. "Teacher training is absolutely the key." (See "Commodore in Education," also in this issue.)

Assisting teachers to understand and get the most from their computers is a cornerstone of Commodore's efforts in the schools nationally, says Walkington.

"The burden of change is on the teacher," agrees Leggett, "and the teacher is already overloaded. The teacher can't stop and drop everything and pick up a computer to learn how to use it. We're expecting too much from teachers." But he's convinced that, with the right approach, teachers not only can become more knowledgeable about computer use, but they can also become enthusiastic about it.

At its worst, says Midwestern State's Steve Tipps, a teacher's introduction to computers in education has in the past been the arrival of a boxful of computer equipment—no instruction and no predetermined goals. That, too, is changing.

"Teachers have to get together and ask what goals they're going toward with the computers," he says. "Are we going toward the computer as a problem-solving tool, an applications tool, an instructional system, computer-aided instruction?"

Teacher support groups, much like computer user groups, have begun to spring up in various locales, notes Tipps. The Texas Educational Association has even established a telecommunications network, but teacher use of modems is still quite limited.

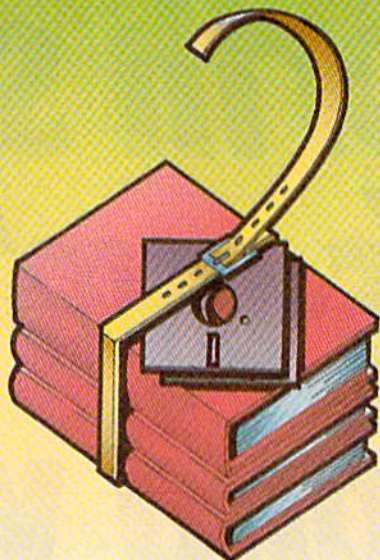

"For computers to be valuable, teachers must be trained. Teacher training is absolutely the key."

"The important thing to realize is that many teachers have been out of college a good many years," says Mary Lou Simon. "Computers are brand new. We might as well be integrating Russian into the school. It takes time for teachers to learn something they know nothing about. The mistake that a lot of districts make is they think they can give their teachers a day of training and they'll come back and be experts."

In Jefferson County, Colorado, the school system has adopted an effective approach through its central office, says Tipps. A computer support group—composed of four teachers on leave from the classroom—work with other teachers to carry out in-service computer training, curriculum development, and

related support of computer activities. The results, in terms of morale and productivity, have been impressive.

How can educators, parents, and students help to make sure that computers are used effectively in the classroom? Based on interviews with innovative educators and computer education specialists, here's a checklist of DO's and DON'T's for your school system:

- **Start with specific goals, followed by step-by-step planning:** Set realistic goals before you begin acquiring hardware and software, and certainly before asking teachers to incorporate the machines into daily use.

- **Teacher training:** Hands-on in-service training for teachers is a must; teacher support groups also help teachers dealing with similar subject areas to find out what to do.

- **Access/scheduling:** This is a challenging management problem when too many students and teachers are chasing too few computers. Computer literacy classes—no; computers in the regular curriculum—yes. Computers should be supplementing and complementing the curriculum, not disrupting it.

- **Developing support:** From raising funds for hardware and software to raising the computer consciousness among parents, this is a crucial area for most schools now and in the future. Parents can be involved as well as community and business groups.

- **The computer is a tool, not a second teacher:** "Teachers shouldn't be regarding software as the functional equivalent of a reel of 16 mm film that you put on a projector and show to students who just sit there and absorb education," argues Mark Tucker, executive director of the Carnegie Forum on Education and the Economy.

- **Dispelling the computer-math myth:** Educators and parents must realize that computers and mathematics are not one and the same thing. "Teachers have been delighted to find out that they don't have to be mathematicians to get the computer to do wonderful things like word processing," says Tipps.

Commodore In Education

As school systems across the continent race to stay abreast of the educational computing wave, many of them are finding the Education Department at Commodore Computer Systems Division to be both a knowledgeable coach and a well-connected booster.

Consider the following:

- **Donations**—Through its CREWS (Commodore Resources in Education With States) program, Commodore has donated well over a thousand computer systems to more than 25 states. The project encourages state departments of education to promote teacher training and curriculum development for micro-computer use.

- **Matching Grants**—Commodore provides matching grants to schools for the purchase of computer systems. More than a million dollars in grants have been awarded, with over 100 grants so far this year.

- **Young Astronaut Program**—As the first of 14 national sponsors of this space exploration program for youngsters, Commodore is the official supplier for all microcomputer products. Dr. Dan Kunz, Commodore's executive director of government marketing, is on extended leave to direct the program's activities.

- **Telecommunications**—Commodore's efforts in the educational field will increasingly include the growing area of telecommunications, with several initiatives still in the planning stages for late 1985 and 1986.

- **A Presidential Classroom for Young Americans**—Commodore is a primary sponsor for this annual week-in-Washington series of seminars, lectures, and meetings for selected high school juniors and seniors.

- **Olympics of the Mind**—More than 150,000 students from 4,500 school districts in the United States and Canada took part during 1985 in this creative problem-solving competition cosponsored by Commodore.

The emphasis in all of these efforts is on teacher training, school program incentives, and student hands-on involvement, says Pat Walkington, director of Commodore's educational marketing division.

"We think that schools ought to do their own (teacher) training because each system is unique," she says. "We feel they have the resources for training, and what they need from us is equipment."

But, she adds, Commodore's efforts are aimed at more than simply putting machines in front of teachers and students. That's been the premise behind making the donation, matching grant, and related programs work on an incentive basis. School systems make written proposals for innovative uses of computers, and Commodore tries to work with those schools in a variety of ways.

In Texas, for example, where a recent mandate urges all junior high school teachers to become computer literate, Commodore has donated 60 computer systems, including monitors and disk drives. All five boroughs in New York City have benefited in some way from Commodore's school programs, including almost 2,000 teachers in the Bronx who have been involved in computer training.

The matching grants program reflects a similarly wide range of support. In Brooklyn, New York, a Commodore matching grant helped School District 18 begin using the Logo computer language as an art medium. Another grant is aiding the University of Houston's College of Optometry to develop simulation software for the teaching of clinical practices in optometrics. And yet a third matching grant to the Hillhouse Computer Association in Pittsburgh helped start an inner-city after-school computer club for students as well as evening computer classes for adults.

Commodore's education staff members, most of whom were teachers or educational administrators, feel that the low price of Commodore computers in addition to the wealth of available software is responsible for recent upsurges of interest in Commodore among school systems. And with the national student-computer ratio still at approximately 97:1, Walkington is convinced that the biggest growth is yet to come.

One example of the growing momentum in educational computing is

The Young Astronaut Program, notes Kunz. Conceived by nationally syndicated columnist Jack Anderson and kicked off in 1984 by President Ronald Reagan, this program tries to involve students in grades one through nine in activities related to space exploration under the direction of the Young Astronaut Council.

Council chapters composed of from 5 to 30 students can be formed through schools or, in some cases, independent of schools. The cost is \$20 annually per chapter, with the bulk of the costs being picked up by corporations and other businesses. Included are activity packages, such as model rocket building kits; AstroNet, a telecommunications service for use among chapters; and educational materials to supplement school curriculums.

"The key here is the flexibility of the program, and the fact that it's a supplement to the curriculum," says Kunz. "Teachers can use it in association with any part of the curriculum."

Beginning September 14, CBS will begin airing a weekly Saturday morning animated educational program for children entitled *The Young Astronauts*, Kunz adds. All of the material used in the series will be educationally and scientifically accurate.

Commodore is eager for school systems, teachers, parents, and students to take advantage of the many programs under way. The following addresses and telephone numbers should help you get started:

Commodore Business Machines, Inc.
Education Dept.
1200 Wilson Dr.
West Chester, PA 19380
(215) 431-9100
Commodore Toll-Free Hotline:
1-800-247-9000

Young Astronaut Council
P.O. Box 65432
Washington, D.C. 20036
Olympics of the Mind
OM Association, Inc.
Dr. Samuel Micklus
P.O. Box 27
Glassboro State College
Glassboro, NJ 08028
(609) 881-1603

A Presidential Classroom For Young Americans
441 N. Lee St.
Alexandria, VA 22314

• **Appropriate software:** Programs which can be integrated into the classroom with the current curriculum should be a central goal.

The appropriateness of different types of computer software for education remains one of the most hotly debated topics in the field today.

"Most of the software that we need already exists and it's in the form of what the rest of the world calls *productivity software*," says Carnegie Forum's Tucker. "Special databases, word processing programs, spreadsheets." The trick, he adds, is to adapt the programs to particular subjects while at the same time deciding how and when to adapt classes to take advantage of the new materials.

"We don't teach much writing to elementary school children. We don't even start teaching writing before junior high school," he adds. "But it's fairly clear now from the point of what's happening with word processors that we can teach writing in the elementary schools."

Sophisticated science software is already available to let students simulate laboratory instruments,

Tucker notes. Not only can traditional science instruction be carried out with this software, but even more complex comparative work can be simulated with a wide range of variables. "You cultivate a real intuitive sense about how these variables are related, not just memorizing the stuff that's in the textbook," he says.

It is this conception of the computer as tool rather than instructional device which Tucker and others promote as the most effective way to use computers in the classroom. "Whether you're using ready-made applications software, making your own program, or something in-between, you're still using the computer as a tool to get some tasks done. The computer is not a *course*, it's a *tool*."

Related to this idea is the fact that computer-aided instruction is currently based around short 15-20 minute programs which are difficult to integrate into a school's standard curriculum format, says Dr. Larry Fedewa, executive director of the National Education Association's (NEA) Educational Computer Services.

"From this derive all sorts of problems—scheduling, equipment access," he says. "So, what's coming in the future is curricula on a network system."

As an aid to teachers and parents who want more information on the kinds of educational software available, the NEA publishes *The Yellow Book: A Parent's Guide to Teacher-Tested Educational Software* (Garland Publishing, Inc.).

Whatever the specific software instruction, Leggett cautions educators to remember that the fundamental goal is to help teach

students how to think. "So this becomes a goal—to say that what we're working toward is teaching thinking, teaching sophisticated reasoning. Otherwise," he concludes, "it's not worth doing."

Commodore's Pat Walkington sees three important factors relating to the evolution of this educational software. First, much of the initial "home-school" software available didn't work out, she notes, largely because parents didn't have any better idea than their children what to buy.

Second, the "tool" software programs mentioned by Tucker—word processors, spreadsheets, and databases, for example—are beginning to appear in a few schools as real-world teaching tools, she says. However, the number of teachers now using them is small.

And third, Walkington points out that traditional textbook publishers—who know curriculum content—are beginning to produce course materials as textbook-software combinations, a trend which is bound to increase the presence of computers in schools.

As educators continue to find these and other ways to incorporate the computer into the classroom, the debate over methods and approaches is sure to continue. What is not under debate is the computer's continued presence there.

The fear of computers and technology which many teachers and parents originally exhibited is rapidly disappearing, notes Commodore's Dr. Dan Kunz, executive director of government marketing and an active proponent of educational computing.

"As people begin using any kind of technology on a daily basis, it just becomes one more tool," he says. "And a good, well-trained, creative teacher will find good things to do with it." ■

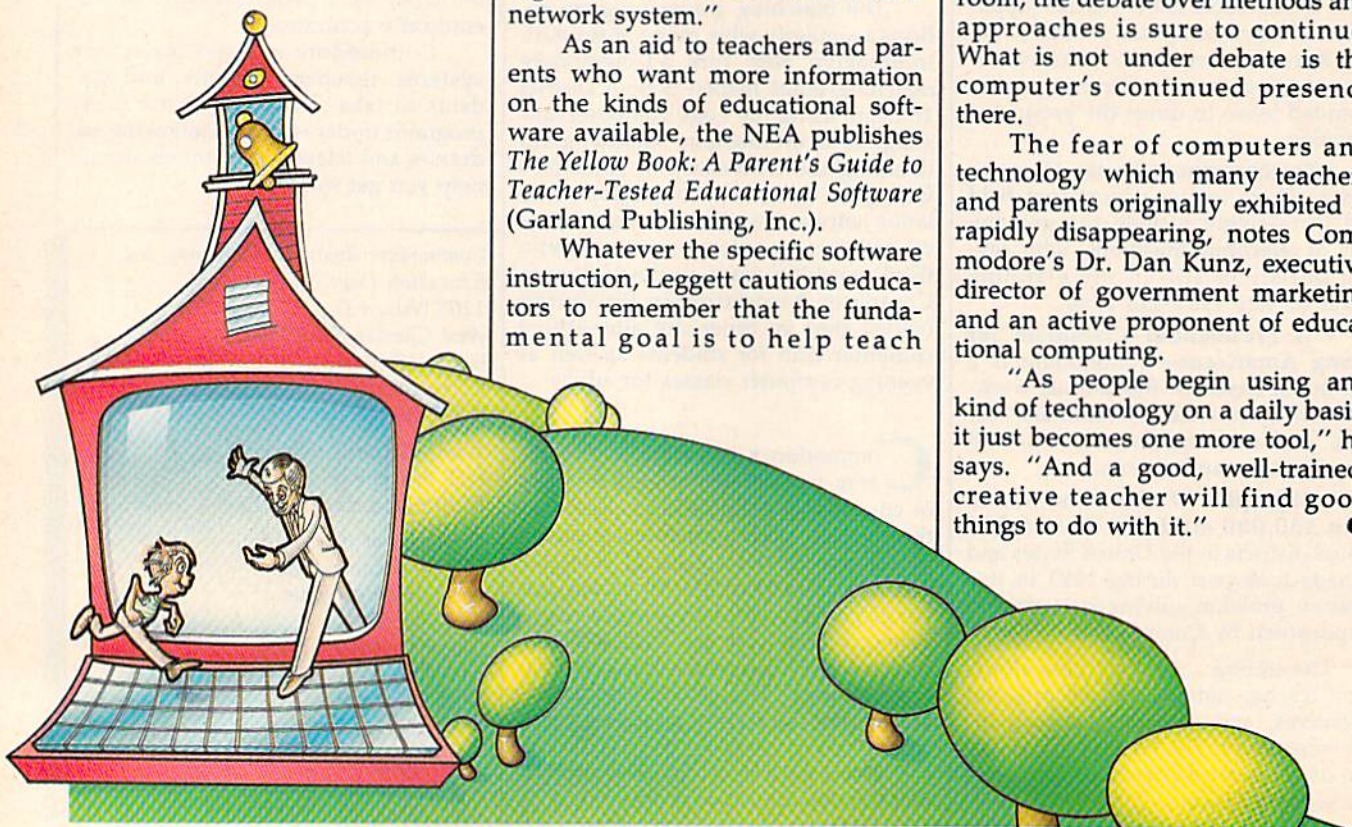

SOLO FLIGHT

"The only Flight Simulator that gives you the real feel and thrill of Primary Flight Training with the FUN, Ease of Use and challenge even for the best fighter pilot!"



Major Bill
3,000 Flying Hours



NOW INCLUDES:

MAIL PILOT MISSION

Brave the wind, weather, and mechanical failures in an exciting and increasingly challenging race to deliver the mail to 21 different airports from Kansas to Colorado!

INSTRUCTOR PILOT OPTION

On screen guidance from a real instructor pilot to help you make your first Solo!

CESSNA and MICRO PROSE

present the

Great American

LEARN TO FLY A REAL AIRPLANE

Contest

**\$30 OFF COUPON AND
FREE FLYING LESSONS!!!**

You get a coupon worth up to \$30 towards a Cessna "Discovery Flight" in every flying simulation product box — Plus you can win a complete flight training course from Cessna. Details in every box, or see your local dealer.



A Truly Unique Flying Experience -

Solo Flight is an exciting and sophisticated Primary Flight Training Simulator that makes learning to fly Fun and Easy! Designed by a real fighter pilot, who taught more than 200 Air Force Lieutenants how to fly, Solo Flight takes you from your first taxi to take-off; through your first solo; and all the way up to the challenge of the Mail Pilot Mission!

Solo Flight features full instrumentation, multiple air navigation maps, emergency procedure practice, the unique "in-the-slot" 3-Dimensional flight perspective, and fun and challenge for pilots of all ages!

USA TODAY - SOLO FLIGHT

"... there's a revised pecking order in the air... easier to master (than another famous flight simulator) (Solo Flight) ... loses none of the subtlety of flight, even when you've logged dozens of hours."
Marc Randolph

CREATIVE COMPUTING - SOLO FLIGHT

"... is a flight simulator designed with fun in mind... it's easier to fly than Sublogic's Flight Simulator and...it is more fun to play."
John Anderson

COMPUTE!'s GAZETTE - SOLO FLIGHT

"... The word that best describes Solo Flight is Fun... it's (for those who) don't wish to spend a lot of time reading, but would rather be flying."
David Florance

NEW & IMPROVED!

For Commodore, Atari & IBM
Introducing:

- Instructor Pilot Software Speech
- New Maps & Cockpit



Experience the reality of these other great simulations from Micro Prose:



The Thrilling Submarine Simulation



Challenging and Exciting Air Combat from the Modern Electronic Cockpit!



You are in Command - D-Day to the Battle of the Bulge!

MICRO PROSE

SIMULATION • SOFTWARE

120 Lakefront Drive Hunt Valley, Maryland 21030 301-667-1151

COMMODORE 64, ATARI, APPLE and IBM are registered trademarks of Commodore Business Inc., Atari Inc., Apple Computer Inc., and International Business Machines Inc., respectively.

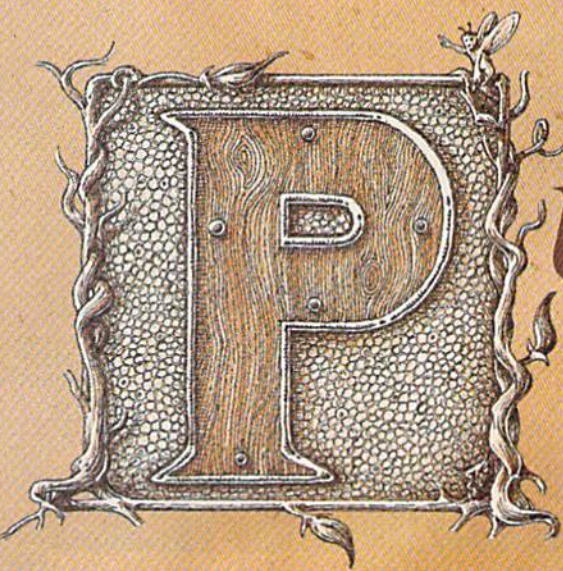

Picking The Right Printer

Charles Brannon, Program Editor

If you're considering buying a printer or don't really understand the one you have, this article can eliminate some of the confusion. It explains current printer technologies, what they offer, and discusses the basic considerations involved in choosing the right one.

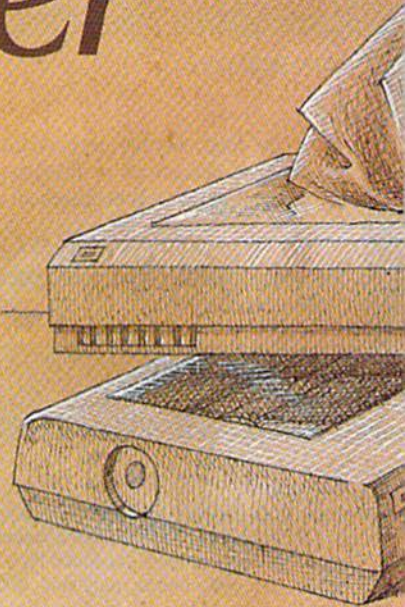

Computers are supposed to eliminate paperwork, but it's a fact that paper is still the universal medium of communication. Perhaps when everyone has a computer or terminal, paper will no longer be necessary.

There's little disagreement, however, that a printer is an exceptionally valuable addition to any computer. But if you decide to buy one, you'll face a plethora of choices. There's a dazzling array of printing technologies, interfaces, paper requirements, DIP switches, ESCape codes, ribbons, and character sets. And getting your printer to work with your software can be tricky at first.

There's an answer to the confusion. It's important to be informed before you buy your printer, but equally important to

know how to use it when you bring it home. Get to know the features of printers in general, form a solid idea of what you need in a printer, then consider what options you can afford.

All printing technologies have one thing in common—they use energy (force, heat, or even laser beams) to change the color of the paper.

Impact printers forcibly strike a section of ribbon against the paper, transferring a bit of ink. Inked cloth ribbons are reusable. The entire length of the ribbon can usually be recycled several times, and even recycled indefinitely. Carbon film ribbons are not reusable. The thin black coating is removed from the plastic ribbon, leaving a blank hole behind. If that portion of ribbon

comes back around, printing will be spotty and uneven. The additional cost of these ribbons is offset by their high-quality solid impression.

Impact printing includes both dot-matrix and letter-quality printers. Most "letter quality" printers use a wheel or ball of formed characters. The actual shape of the character is rotated into position and slammed into the ribbon. Most typewriters rely on this method. A few printers (mostly teletype machines) use the IBM hemisphere "ball." The entire ball is twisted and tilted to bring the proper character to the front, then knocked



JEL
1985

COMPUTE!'s *Gazette Disk*

Now you can enjoy the exciting programs
from *COMPUTE!'s Gazette* on a
ready-to-run disk

Every month you can receive *COMPUTE!'s Gazette Disk*, which includes the fascinating and challenging programs published in the corresponding issue of *COMPUTE!'s Gazette*, ready to load on your Commodore 64 or VIC-20.

The 5¼-inch floppy disk will arrive in your home in time for you to enjoy the quality programs of *COMPUTE!'s Gazette* without having to type a single program.

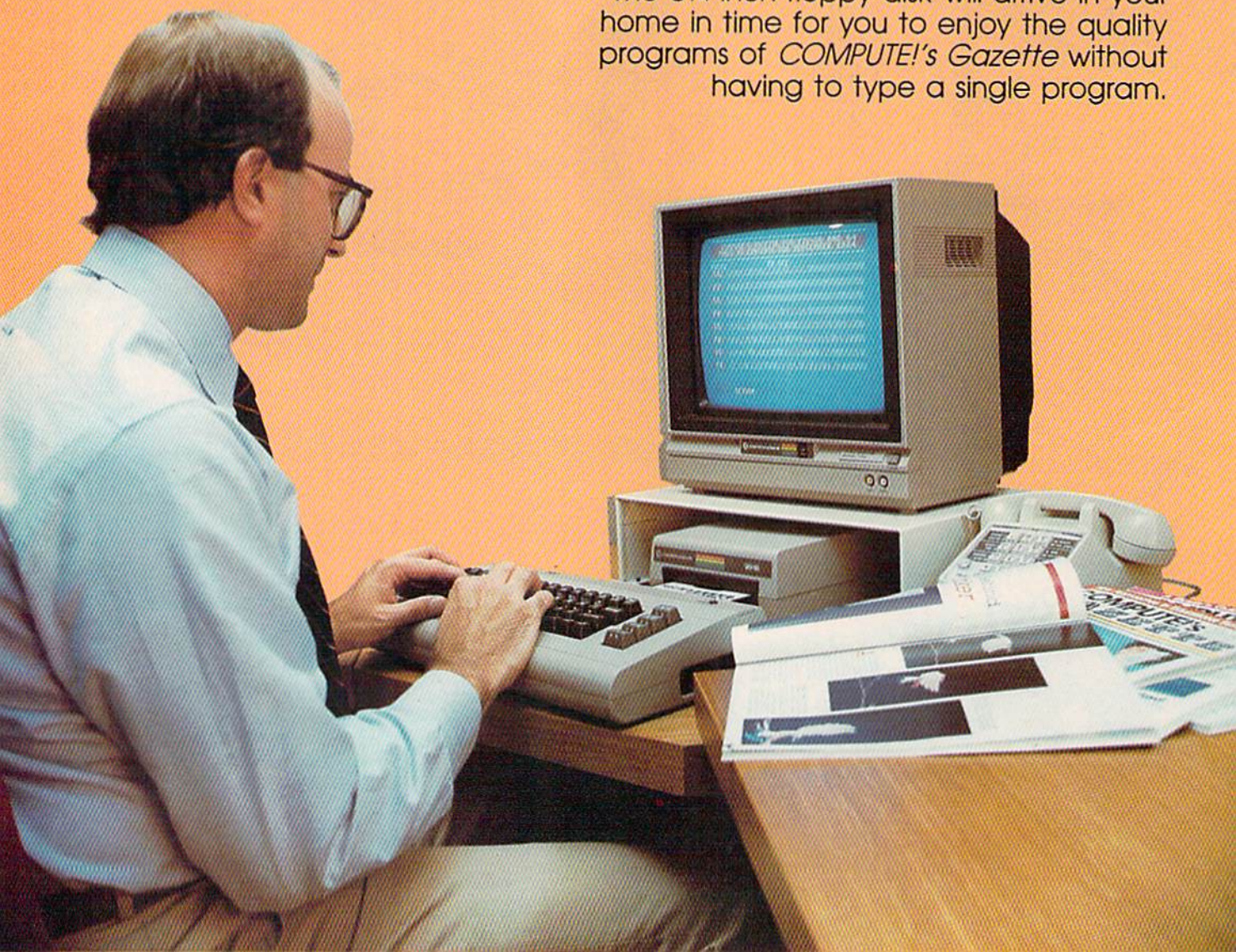

Timesaving

Using *COMPUTE!'s Gazette Disk* saves you time. Instead of spending hours typing in each program from *COMPUTE!'s Gazette*, you can load all the fun and fascinating programs in just a few minutes with the *Disk*. You have more time to enjoy Budgeteer, Mystery at Marple Manor, Vocab Builder, and many other exciting games and applications.



Inexpensive

And *COMPUTE!'s Gazette Disk* is inexpensive, only \$69.95 for a one-year subscription. That means the *Disk* costs you \$5.83 a month, a savings of 55 percent off the single disk price of \$12.95. And what price can you put on the hours of typing time you save?

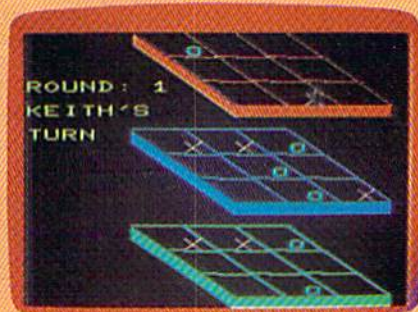

**COMPUTE!'S
GAZETTE DISK**



Risk-Free

All *Disks* are fully tested before they're shipped to you. And full documentation for all programs is in the corresponding issue of *COMPUTE!'s Gazette*. But if you should have a problem with a disk, just call toll free 800-334-0868 and a member of our Customer Service Staff will assist you.

Enjoy the quality programs from *COMPUTE!'s Gazette* on the convenient, ready-to-use *COMPUTE!'s Gazette Disk*.

To order *COMPUTE!'s Gazette Disk*

Call toll free **800-334-0868** (in NC call **919-275-9809**) or mail your prepaid coupon to *COMPUTE!'s Gazette Disk*, P.O. Box 10960, Des Moines, IA 50340

Individual issues of the *Disk* are available for \$12.95 (plus \$1.00 shipping and handling.) Call 800-334-0868 to order.

Convenient

COMPUTE!'s Gazette Disk gives you access. As soon as you read about a new and challenging program in *COMPUTE!'s Gazette*, you can load the *Disk* and begin using it immediately—the *Disk* is ready when you are.

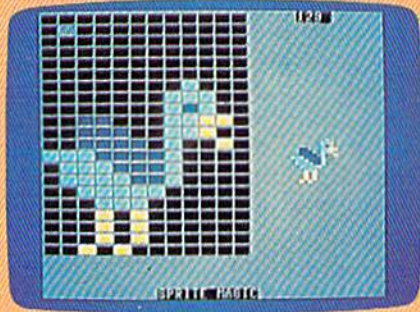

YES! I want to save time and money. Please enter my subscription to *COMPUTE!'s Gazette Disk*.

Save 55% off the single issue price. 1 year subscription, \$69.95

Save even more! 2 year subscription, \$129.95

All *Disk* orders must be prepaid.

Payment enclosed (check or money order)
 Charge MasterCard Visa American Express

Acct. No. _____ Exp. Date _____

Signature _____

Name _____

Address _____

City _____

State _____ Zip _____

(Outside U.S. and Canada, add \$36.00 per year for shipping and handling.)

Please allow 4-6 weeks for delivery.

35AD02

like a rapper against the ribbon and paper. The ball was never designed for any speed beyond normal typing rate, so using a Selectric as a printer can rack up some massive service bills (not to mention warranty conflicts).

A superior technique uses a central wheel with radiating spokes, each tipped with a complete character. Superficially reminiscent of a flower, these printing wheels are known as *daisywheels*. Often a printer using a daisywheel is also called a daisywheel, or simply "daisy." The wheel is spun so that the desired letter is in position, then a small solenoid (an electromagnetic hammer) stamps the tip against the paper. Another formed-character variation is the band printer, which uses something like a high-speed chain. The chain has all the characters arranged serially. As the chain whizzes past, the printer waits for the desired letter to come by, then strikes it against the ribbon and paper.

The formed character printers create beautifully sculptured print, but can be inefficient. Your repertoire of characters is limited to those actually present on the wheel or ball (although you can switch character sets just by replacing the ball or wheel). You can't reproduce graphics (though some daisywheel printers let you "draw" with periods). The printer has to spin each character into place, which takes some time and quite a bit of coordination. Many daisywheel printers use slow stepper motors (which advance one click at a time), or light-beam links to synchronize the printer's timing with the actual speed of the wheel. It's a complicated contraption. And all that slamming, stamping, striking, and rapping is hard on the printwheel (not to mention quite noisy). Metal printwheels are expensive, and plastic ones wear out quickly. At least for now, though, the print quality of daisywheels is hard to beat.

A far more flexible way to produce characters is to create them a dot at a time. Text is printed within a matrix of tiny squares or dots. A similar technique is used to

display characters on your display screen, or on marquees. Many dot-matrix printers produce text that looks "computery," although some have such a tight matrix that it's hard to detect the dots without magnification. Some printers can go back for a second pass to fill in the line by shifting over one half-dot, or by moving the paper up a fraction of an inch, before overstriking.

Most dot-matrix printers print by sweeping a thin column of pins or wires across the paper. Impact dot-matrix printers fire tiny solenoids against these pins to strike them against the ribbon. The sound of these pins beating across the paper is loud and screeching, though recent advances in printheads and soundproofing have reduced this to a bearable level.

But impact isn't the only way to put an image on paper. Why not build the ink into the paper itself? A thermal printer uses a column of "hot spots." The heat-sensitive paper darkens when touched by the hot thermal pads. Since there's no impact, thermal printing is very quiet. The printing assembly is quite simple, so thermal printers are relatively inexpensive. An interesting feature of thermal paper is that it also tends to change color in your glove compartment on a hot summer day.

Electrostatic printers use a column of minute "spark plugs." As the column sweeps across the paper, these little shockers emit tiny sparks that evaporate a silvery coating, revealing an underlying black surface. Reading black on silver is difficult, but the paper photocopies well, giving it a more conventional appearance.

It seems printer manufacturers will try anything. Inkjet printers spray liquid or powdered ink through tiny jets. Again, these jets are arranged in a column, and sweep across as they spray. Ink-jet printers are fast and quiet, yet can print on any paper. But because the technology is still a bit new, these printers cost more than comparable dot-matrix or thermal printers.

A promising new technology is a variation of thermal printing. Instead of heating up unusual paper, or smacking against it, thermal-

transfer printers heat up a waxlike ink. The paper, the ink, and the printhead are sandwiched together. The ink melts and fuses with the paper—at least in theory. Many thermal-transfer printers require close contact between ribbon, paper, and printhead. Unfortunately, these printers darken only the raised surface of the paper, so nubby paper (like bond) shows a venetian-blinds effect, or worse, looks like it was printed by a worn-out printhead with a used-up ribbon. Like carbon film ribbons, thermal-transfer ribbons are not reusable. So although these printers promise to have the quiet manner of thermal printing while not requiring special paper, most thermal-transfer printers do require especially smooth paper. New advances in thermal-transfer have solved these problems, but at a higher price.

Laser printers have finally arrived. Although they're expensive (\$3000-\$5000), nothing can match the quality. In fact, laser printers can produce typeset-quality text, like you're reading now. Laser printers use the "engine" from a photocopy machine. A statically charged drum attracts dry ink dust, except when the charge is removed by intense light. The drum rolls the powdered ink impression onto paper. In a photocopy machine, the image of the paper is focused onto the drum. In a laser printer, a scanning laser writes directly onto the drum, permitting almost any image to be drawn. The laser printers work as fast as a copy machine, spitting out a complete page in seconds.

Your computer is a colorful creature, but printing has always been in boring shades of black. Some printers can accept different colors of ribbon, but can't print in more than one color. However, there are several ways to achieve true color printing. Most work by mixing several primary colors. For example, red plus yellow equals orange; red plus blue equals purple. A few years back, a product appeared which added color capability to any printer. It consisted of a supply of red, blue, and yellow carbon paper, plus some graphics printing software. You taped the red carbon pa-

TYMAC PRINTER INTERFACES GIVE YOU MORE FOR YOUR MONEY... And That's What It's All About



"The Connection"™ A Fully Intelligent Parallel Printer Interface for Commodore® Computers

Now, TYMAC provides a parallel printer interface designed exclusively for Commodore Computers, including Commodore 64™, Commodore 128™, Plus/4™, Commodore 16™ and VIC 20®. TYMAC's "The Connection" gives you complete control over your printing capabilities and offers you top-notch quality, unequalled by other interfaces of its kind. "The Connection" is compatible with virtually all Commodore software.

"The Connection" makes your investment in a printer interface worthwhile. "The Connection" simply plugs into the serial disk port to ultimately produce refined, finished documents. TYMAC has applied leading computer technology to equip "The Connection" with two

modes: an emulation mode (imitates Commodore 1525 printers) and a transparent mode (information goes straight through—no interpretation). For a suggested retail price of only \$69.95 (non-Epson) or \$73.95 (Epson), TYMAC gives you the best printer interface available for your money.

With "The Connection," you can execute standard print commands (OPEN, PRINT#, and CLOSE) and create finished documents and graphics to your own specifications. Various options include column tabbing, dot tabbing, graphic repeat, dot addressable graphics, and more. Full printer self-test, LED status indicator, printer reset switch, skip over perf, margin set, and programmable line length give you maximum flexibility for optimum performance. "The Connection" also features a 2K buffer, an exclusive feature offered by no other printer interface on the market. "The Connection" is compatible with any parallel printer that is equipped with a standard Centronics interface, including Star, Riteman, Smith-Corona/Epson, Panasonic, BMC-80, Mannesman Tally, Olympia/Okidata, Canon/C. Itoh, NEC/Seikosha, Gorilla Banana/and Universal.

TYMAC backs "The Connection" with an outstanding reputation in the computer field since 1973. TYMAC tests every product 100% before it leaves the factory to guarantee flawless performance and the best value for your money. Each "Connection" comes with a full, one-year warranty. For information and literature about "The Connection," write or call TYMAC today. Or contact your local computer retailer to purchase "The Connection."

TYMAC®

Established in 1973

TYMAC CONTROLS CORPORATION
127 Main Street Franklin, NJ 07416 201-827-4050

Tymac is a registered trademark of Tymac Controls Corporation. Commodore, Commodore 64, Commodore 128, Plus/4, Commodore 16, and VIC 20 are registered trademarks of Commodore Electronics Limited.

per to a blank piece of paper, inserted the whole thing in the printer, then printed the portion of the text or graphics that contained red. You next removed the red carbon, substituted the blue, and overprinted the sections that required blue. You finished it up with the yellow carbon. If you'd properly aligned the paper each time, you'd get a multicolor image.

Most color printers these days use multicolored ribbons. The ribbon can be made up of a series of yellow, red, and blue strips, each strip the width of the paper. One whole segment of ribbon is used for each line, with three segments necessary to print one line. Even if a certain color isn't used, that segment must still be skipped over so that the next line starts with the right color. This uses up ribbon fast. Another trick is to stack several colors vertically. The ribbon is installed at an angle so that the printhead can print across all the primary colors, creating multiple colors on the same line in a single pass. Rather than using a ribbon installed at an angle, another color printer just shifts the ribbon up and down to get to the right color, but it can't print more than one color in one pass; it must go back and overstrike. In any case, you'll need custom software to take advantage of the color capability. Some color printers may include the necessary color graphics program.

You should also consider the type of paper you'll be printing on. The least expensive printers use a friction feed mechanism to drive the paper through, using a roller (platen) much like a typewriter's. Friction feed can transport almost any paper, including cut-sheet (letterhead) and inexpensive roll paper, but is prone to misalignment. All it takes is a few paper slippages to give you skewed printing, especially at high speed.

To circumvent this problem, the computer industry developed a special kind of paper, called pinfeed, tractor, or fanfold paper. This paper is bound on both sides with a strip of punched holes. Each sheet is attached to the next with a serration.

This lets a toothed cog grab the edges of the paper and roll it through continuously. The perforated strips can usually be pulled off and each sheet detached to transform each page into normal letter-size paper. If you don't want anyone to know it was printed with a computer, you can buy special paper that allows you to tear off the strips and separate the sheets cleanly with barely visible rough edges.

Your printer must have a tractor-feed mechanism to use this paper, unless the friction-feed carriage is wide enough to accommodate the extra width of pinfeed paper. Many printers have both friction- and tractor-feed. With tractor-feed, you needn't worry about paper slippage, although



some tractor-feeds that push the paper through the carriage from behind can bunch up the paper. If the paper supply does not flow smoothly, the paper can tear free from the tractor cogs. You must also be careful to prevent the ejected paper from rolling back into the carriage. Paper separators are included with most printers to help prevent this problem. If you need to print wide reports, you may want to look into a wide-carriage printer. Most 80-column printers have a condensed mode that gives 132 characters per line. Wide-carriage printers can print on 15-inch wide paper. In condensed mode, you can fit 255 characters on a line.

Whatever type of ribbon your printer needs, make sure it's easy to get replacement ribbons. A printer

ribbon doesn't last as long as you may think it would, especially when printing reams of listings. Many printers use the widely available ribbon cartridge originally used with the Epson MX-80. Others can use ordinary typewriter ribbon spools. Some printers use ribbons only available from the manufacturer, at a premium price.

When shopping for a printer, always get a printed sample of the character set. Inexpensive dot-matrix printers can be fine for rough drafts and listings, but when you want to make a good impression (especially for business correspondence), you must have letter-quality, or at least the near letter-quality available on some dot-matrix printers. For word processing, you'll probably want to know what fonts and styles are available, such as double-width, condensed, boldface, italics, and especially underlining. Before you buy your word processor, make sure it can support your printer. And if you already have a word processor, check to see which printers it supports before buying. Some word processors will work with any printer, letting you embed printer codes for special fonts and typestyles. If you want to dump screen graphics onto paper, make sure the printer supports the graphics mode used by the screen-dump program.

How patient are you? The speed of a printer is important to many people. The higher-priced printers often can claim no more features than the lower-priced ones, but can print as much as twice as fast. Speed is usually measured in "throughput," not the actual speed of the printhead. Many printers print bidirectionally. Instead of wasting the time spent in returning the carriage, these printers can print from right to left on the return trip. Logic-seeking printers don't waste time printing a space, but skip the printhead to the next non-space position. And instead of feeding paper a line at a time, some printers can eject paper quickly to skip vertically or between pages. For dot-matrix printers, the rated speed is usually

Why settle for less when you can have Mo?



Mitey Mo turns your Commodore 64 into a telecommunications giant. It's the best-performing modem with upload/download.

Mitey Mo is being hailed as "the best price/performance communications package available." Its software has received the endorsement of the U.S. Commodore Users Group, which gives a money-back guarantee to members. It is truly the industry standard, and no wonder. It's the most user-friendly modem you can buy—it will take you online faster and easier than anything else.

Mitey Mo opens up a world of practical and exciting uses for your C-64. It lets you send and receive electronic mail, link up with community bulletin boards, play computer games with people in distant places, tap into library resources, and much more. All at your convenience.

Until Mitey Mo, Commodore's 1650 Automodem was the obvious choice when you went looking for a modem for your computer. Like Mitey Mo, it has "auto answer"—it receives data while unattended. And both modems are "auto dialers"—you dial right on the computer's keyboard. But that's about where the similarity ends.

Mitey Mo can dial up to 9



MODEM FEATURES	MITEY MO	COMMODORE AUTOMODEM
Auto Dial/Answer	YES	YES
Auto Redial	YES	NO
Smart 64 Software	YES	NO
Function Keys		
Programmable	YES	NO
Upload/Download		
Text & X-Modem	YES	NO
VT-52/VT-100 Emulation	YES	NO
Menu Driven	YES	NO
28K Software Buffer	YES	NO
Easy-to-Use Manual	YES	NO
Bell 103 Compatible	YES	YES
Multiple Baud Rates	YES	YES
Cable Included	YES	YES
Single Switch Operation	YES	NO
Warranty	3 years	90 days

Some mighty interesting features—ours and theirs. Yours to decide.

numbers sequentially. But suppose you dial a number and find it's busy. Mitey Mo has "auto redial"—it hangs up and redials immediately until it gets through. With the other modem you have to redial each time—and somebody with auto redialing can slip in ahead of you.

Mitey Mo is menu driven. It lists the things you can do on the screen.

Select a number and you're on your way. Since Automodem isn't menu driven, you'll be hunting through the manual a lot.

With Mitey Mo, your computer's function keys are programmable—you can save yourself plenty

of keystrokes. Not so with the other modem. And only Mitey Mo lets you store data to review or print it later.

Mitey Mo has just one switch, the Smart 64 software does the rest. With the other modem you'll have to remember to check three switches, otherwise you may be answering when you mean to be originating.

Mitey Mo is half the size of the other modem. The very latest technology allows miniaturization and increased reliability, as well. Mitey Mo is so reliable, we gave it a full three-year warranty. The other modem gives 90 days, then you're on your own.

Not only will you find Mitey Mo mighty useful, you'll find it mighty reasonably priced. When you buy it, you'll get \$15 of CompuServe access time and 2 hours of PlayNet free, as well. See your dealer or call us directly to order your Mitey Mo.



CDI Computer Devices Int'l
1345-A2 Doolittle Drive
San Leandro, CA 94577
(415) 633-1899

for the lowest quality but fastest printing draft mode.

No matter how fast your printer is, you still have to wait for printing to finish before you can use the computer. The computer is tied up by sending characters to the printer. This can be alleviated with a printer buffer. The buffer is memory built into the printer or interface. The buffer accepts characters as fast as the computer can send them, then sends these characters to the printer at a more leisurely rate. As long as the buffer doesn't fill up, the computer is free to do other things. When the buffer fills up, the computer waits until enough of the buffer is sent out to accept more characters from the computer. If you're printing short letters, a 2K buffer is enough to quickly free up your computer. Otherwise, a buffer only shortens the time the computer is tied up.

Some interfaces include a buffer, some printers offer a buffer as an option (most have a one-line buffer by default), and you can buy a special buffer that attaches between your interface and the printer. Some buffers allow as much as 256K of buffer space, enough for a small book, but they're extremely expensive. These super-buffers often allow you to print selected portions of the buffer. One external buffer even has a video port to let you scroll through the buffer and delete unwanted data before printing.

After selecting a printer, it's time to hook it up to your computer. It's easy with Commodore printers—just plug the round serial jack into the back of your computer or disk drive. Some third-party printers also include a built-in Commodore interface. But most printers are marketed for a broad spectrum of computers.

There are two industry standard interfacing protocols: Centronics parallel and RS-232 serial. A parallel interface sends an entire character at a time, all eight bits of it, through eight parallel wires. Serial interfaces transfer characters one bit at a time over a single wire. Although serial cabling can be less expensive, a parallel interface is usually faster and easier to use. Beware of RS-232 printers

for Commodore computers. Very little software supports it. Parallel interfaces attached to the user port require special software printer drivers, which are vulnerable to destruction by other RAM-resident software or require a ROM cartridge that can make the system incompatible with some programs.

The best interface for third-party printers attaches to the standard round serial port. The interface translates the serial output and sends it out over a standard Centronics parallel cable.

It's important that interfaces also translate the characters coming across. Most third-party printers use the industry standard ASCII (American Standard Code for Information Interchange) codes for sending characters as numbers. For example, the capital letter A is defined as the number 65, B as 66, lowercase a as 97, b as 98, and so on. Commodore, though, uses its own variation of ASCII, a vestige from the days of the Commodore PET. In effect, Commodore ASCII exchanges the position of upper- and lowercase in the character set. The interface must translate these nonstandard characters for the sake of true ASCII printers, or else print comes out in all uppercase or with upper- and lowercase switched.

An exception to this is when the computer is sending graphics bytes across. These bytes represent the shape of a column of dots. The translation will interpret these bytes as characters, switch them, and mangle the graphics image. Most interfaces provide a transparent mode to bypass the translation.

Also, many programs were written to work with Commodore printers, especially the 1525 and MPS-801. Some take advantage of the printer's graphics character set, reproducing the graphics characters on the keyboard. Others use MPS-801/1525 tab setting codes, reverse field, graphics mode, or setting for uppercase/graphics or upper/lowercase mode. Many printer interfaces can emulate the MPS-801/1525 for better software compatibility. With the interface, your third-party printer can act just like a Commodore printer. A graphics interface can even reproduce Commodore graphics

characters, MPS-801/1525-style graphics mode, reverse field, and cursor and color control symbols. This emulation, however, can prevent you from accessing your printer's more sophisticated printing features. The transparent or graphics mode of an interface can be used to bypass the emulation when required.

Many printer interfaces include bonus features like listing mode, where cursor and color controls are spelled out, as in [CLR] for the clear-screen character. Others let you set left and right margins, skip over the paper perforation automatically, and enable/disable linefeeds.

The linefeed can be one of the biggest headaches you encounter. After a line has been printed, the printer has to do two things: move the paper up a line, and move the printhead back to the left margin. The linefeed just moves the paper up a line. A carriage return, strictly defined, just moves the printhead back to the start of the line. Many computers send a linefeed automatically with a carriage return, so the printers don't add a linefeed of their own to prevent unwanted double-spacing.

Commodore machines don't send this linefeed unless told to do so by a program, so the printer must supply these linefeeds automatically. If your printer can't do this, most interfaces have a linefeed mode or setting to do this for you. But with all these possibilities, you can get all printing on the same line (no linefeed), unwanted double-spacing (the printer's linefeed plus the interface's or computer's), even triple-spacing (everyone's sending a linefeed). It can be maddening. The solution is to make sure only one of the parties is controlling the linefeed.

Next month, we'll discuss using the printer with various kinds of software. We'll also explore programming your printer in BASIC and machine language, using your printer's fonts and styles, and solving many common printer problems. We'll look at some sample programs, including a graphics screen dump, text screen dump, and techniques for formatted output. ■

NOW ON SALE...

COMPUTE!'s Commodore 64/128 Collection

Now for the Commodore 64 and the Commodore 128, this collection brings together some of the best games, applications, and utilities from COMPUTE! Publications. All programs run on the 64 and the 128 running in 64 mode. Additionally, there are sections detailing the advanced special features of the powerful, new 128 computer.

Edited, \$12.95
ISBN 0-942386-97-3

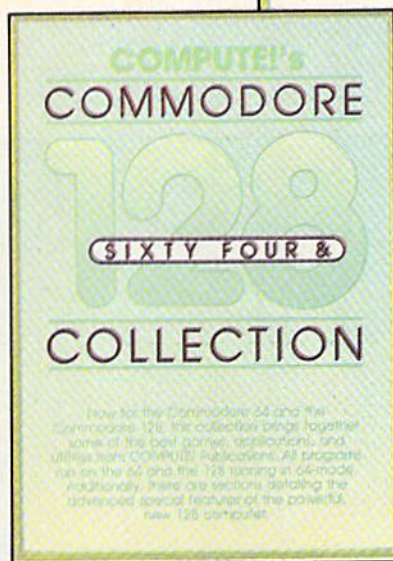

PLUS . . .

All the exciting programs from the book are also available on an easy-to-use disk. The *Commodore 64/128 Collection Disk* is ready to load on your Commodore 64 or 128 running in 64 mode. You can order the *Disk* directly from COMPUTE! Books for only \$12.95 (plus \$2.00 shipping and handling.)

To order, *COMPUTE!'s Commodore 64/128 Collection and Disk*, mail this coupon to
COMPUTE! Books, P.O. Box 5058, Greensboro, NC 27403
or call toll-free 800-334-0868 (in NC 919-275-9809).

YES! I WANT TO GET THE MOST OUT OF MY COMMODORE 64 AND 128 COMPUTERS.

Please send me:

- _____ *COMPUTE!'s Commodore 64/128 Collection* (97-3), \$12.95 ea.
(include \$2.00 shipping charges; outside the U.S., \$5.00 airmail or \$2.00 surface mail shipping charges.)
- _____ *COMPUTE!'s Commodore 64/128 Collection Disk* (973CMD), \$12.95 ea.
(\$2.00 shipping charges)

Subtotal _____
NC residents add 4.5% sales tax _____
Shipping charges (for each item) _____
Total paid _____

ALL ORDERS
MUST BE
PREPAID IN
US FUNDS
(CHECK, CHARGE OR
MONEY ORDER)

- Payment enclosed (check or money order)
 Charge Visa MasterCard American Express

Account No. _____ Exp. Date _____

Signature _____

Name _____

Address _____

City _____ State _____ Zip _____

Please allow 4-6 weeks for delivery.

75A9732

COMPUTE!™ Publications, Inc. abc

One of the ABC Publishing Companies

324 W. Wendover Avenue, Suite 200, Greensboro, NC 27408, 919-275-9809.

Publishers of COMPUTE!, COMPUTE!'s Gazette, COMPUTE!'s Gazette Disk, COMPUTE! Books, and COMPUTE!'s Apple Applications.

User Group Update

When writing to a user group for information, please remember to enclose a stamped, self-addressed envelope.

Send additions, corrections, and deletions for this list to:

COMPUTE! Publications

P.O. Box 5406

Greensboro, NC 27403

Attn: Commodore User Groups

New Listings

ARIZONA

Commodore Users Group of ARIZONA (COUGAR Inc.), c/o Margarete Herr, 933 S. Acorn, Tempe, AZ 85281

ARKANSAS

The Southwest Arkansas Commodore Users Group, David DuBurk, 404 S. Greening St., Hope, AR 71801

CALIFORNIA

Lowest Users Group in the United States (LUGITUS), Rusty Bayne, 650 S. Imperial Ave., Brawley, CA 92227

West Valley Commodore Users Group, Ed Brown, President, 23455 Justice St., Canoga Park, CA 91306

PLUG (Plus/4 Users' Group), Box 1001, Monterey, CA 93940

Vacaville Commodore Users Group (VCUG), E. Brecht, 530 Burlington Dr., Vacaville, CA 95688

GEORGIA

Athens Commodore Enthusiasts (ACE), Stanton Robertson, 130 St. James Dr., Athens, GA 30606

North East Georgia Commodore User Group, Randy Shuler, Rt. 2, Box 226, Oakwood, GA 30566

ILLINOIS

Fox Valley 64 Users Group, Frank Christensen, P.O. Box 28, North Aurora, IL 60542

IOWA

The John Deere Tractor Works Commodore Computer Companions, Marshall Nielsen, 7412 W. Bennington Rd., Cedar Falls, IA 50613

Syntax Errors Anonymous Commodore User Group, c/o Stephen K. Graff, R. R. Box 6845, Spirit Lake, IA 51360

Waterloo Area Commodore Club, c/o Rick Volker, 645 Lowell Ave., Waterloo, IA 50702

KENTUCKY

Commodore Users' Group of Central Kentucky, c/o John A. Rea, 173 Forest Ave., Lexington, KY 40508

LOUISIANA

Worldwide Commodore User Group, Ark-La-Miss Division, P.O. Box 371, Quitman, LA 71268

MARYLAND

Baltimore Commodore Users Group (BCUG), Steve Michalek, 402 Waverly Ave., Baltimore, MD 21225-3437

TriTech's Commodore Users Group, Brent Goldberg, 10100 Ormond Rd., Potomac, MD 20854

MINNESOTA

Redwood Falls Area Computer Exchange, James Weiss, President, 815 E. Spring St., Redwood Falls, MN 56283

NEVADA

C-RUN (Commodore Reno Users Network), Rick Cooke, Box 8566, Reno, NV 89507

NEW YORK

The Rainbow International C-64 Users' Group, Victor LaDouceur, Sr., President, 947 Harrison Ave., Niagara Falls, NY 14305

NORTH CAROLINA

Commodore 64 User Group, Timothy Macking, P.O. Box 1635, Banner Elk, NC 28604

Raleigh Area Commodore Enthusiasts, John DeVere, President, 904 Davidson St., Raleigh, NC 27609-5547

PENNSYLVANIA

Beaver County Area Commodore User's Group (B.C.A.C.U.G.), H. J. "Jack" Hemer, Secretary, 112 Spruce Dr., Monaca, PA 15061

SOUTH DAKOTA

Port 64 User Group, Roxann Pappas, Vice President, 929 Lemmon St., Rapid City, SD 57701

Announcements And Changes

A group of six bulletin board system operators (sysops) has formed in the Long Island area. Information about LISA (Long Island Sysop's Association) and its boards, which offer only public domain software, may be obtained by contacting the group's public relations officer, Frank Imburgio, 34 Inwood Rd., Port Washington, NY 11050. Phone contact may be made at the following numbers: (516) 883-7017 (home, voice); (516) 944-6860 (business, voice); or (516) 944-6594 (modem).

The Pets Around Livermore computer club (PALS) has a new president, Culley Union, and a new mailing address: PALS, P.O. Box 1068, Livermore, CA 94550.

The new address for the Napa Valley Commodore Computer Club is P.O. Box 2324, Napa, CA 94558.

Commodore Owners of Lafayette, IN (C.O.O.L.) also has a new address: P.O. Box 5763, Lafayette, IN 47903.

Another group with a new address is Louisville Users of Commodore of Kentucky (L.U.C.K.Y.). Correspondence should be sent to P.O. Box 19032, Louisville, KY 40219-0032.

A new club has formed for people interested in meeting other Commodore users around the world. For more information, contact the Commodore International Users Group, c/o Don Kovatch, 1904 Van Buren, Baltimore, MD 21222.

The Commodore 64 User Group of Southfield, MI has disbanded.

The contact person for the Mid-Missouri Commodore Club is Jim DeMian, Secretary. Correspondence may be sent to him in care of the club at P.O. Box 7026, Columbia, MO 65205-7026.

The Monadnock (NH) Commodore 64 Users Group is now the Monadnock Users Group (M.U.G.) for Commodore Owners. The new president and contact person is P. Kirkpatrick, 135 Liberty Lane, Keene, NH 03431.

The new contact person for the Tulsa Area Commodore Users Group is Craig Bowman, Secretary. The mailing address remains the same: 7804 N. 117th E. Ave., Owasso, OK 74055.

Abilene Cursor Control, P.O. Box 6261, Abilene, TX 79608, also has a new contact person, Larry Prince. Mail to the club should now be sent to his attention.

The new address for the Commodore (Houston) User Group (C.H.U.G. Inc.) is P.O. Box 612, Tomball, TX 77375. Contact persons are John and Mary Howe.

The Fredericksburg Commodore Club was incorrectly listed as the Fredericksburg Computer Club in a previous update. The group also has a new address. Send inquiries to the club's president, George Walker, c/o Shelken Associates, 313 William St., Fredericksburg, VA 22401.

In Richmond, VA, The Richmond Area Commodore Enthusiasts (T.R.A.C.E.) also has a new contact person and address: E. M. (Rex) Rexrode, Jr., 2920 Pinehurst Rd., Richmond, VA 23228.

The Lewisburg (WV) Commodore User Society has changed its name to People Addicted to Computers Klub (PACK) Program Exchange. The address remains the same: c/o David Haynes, 17 Silo Sq., Lewisburg, WV 24901.

Commodore Hobbyists Involved in Personal Systems (CHIPS) has a new mailing address: CHIPS, P.O. Box 1006, West Bend, WI 53095. Contact persons are Terry Westerbeke, President, or Dick Kraemer, Club Librarian.

In Canada, the Brantford Hackers have changed their name to STPG (Shop-Taker Programming Guild). For information, write to the club in care of Syd Bolton, 25 Frontenac Ave., Brantford, Ontario, Canada N3R 3B7.

GREAT Sound and Graphics



COMPUTE!'s Reference Guide to Commodore 64 Graphics, John Hellborn, \$12.95

A complete tutorial on creating graphics displays, pictures, and animation on the Commodore 64.

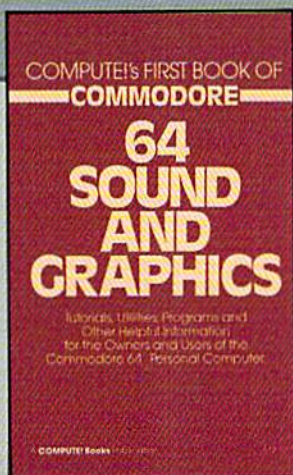

COMPUTE!'s First Book of Commodore 64 Sound and Graphics, Edited, \$12.95

Clear, useful explanations of the 64's sound and graphics capabilities including tutorials and example programs.

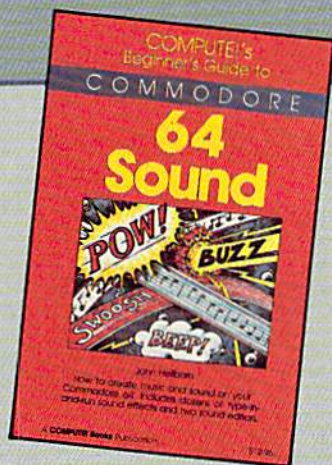

COMPUTE!'s Beginner's Guide to Commodore 64 Sound, John Hellborn, \$12.95

Complete descriptions and numerous examples show you how to program sound and music on the 64.

COMPUTE! Books offers you three fascinating, informative books on sound and graphics for your COMMODORE 64 at a special savings.

Buy all three books for only \$29.00.
That's 25 percent off the retail price!

Limited
Time
Only

These books give you up-to-date, easy-to-understand tutorials, programs, and examples to help you maximize the sound and graphics features on your Commodore 64. Order today to receive all three books for only \$29.00. This offer expires November 10, 1985.

Order directly from COMPUTE! Books by mailing the attached form with your payment to COMPUTE! Books, P.O. Box 5058, Greensboro, NC 27403. For the fastest service, call toll-free 800-334-0868 (in NC call 919-275-9809).

Order Form

Please send me:

- COMPUTE!'s Beginner's Guide to Commodore 64 Sound (54-X), \$12.95*
 COMPUTE!'s First Book of Commodore 64 Sound and Graphics (21-3), \$12.95
 COMPUTE!'s Reference Guide to Commodore 64 Graphics (29-9), \$12.95
 SPECIAL SAVINGS—ALL THREE BOOKS FOR \$29.00

Subtotal _____

NC residents add 4.5% tax _____

Shipping charges* _____

Total paid _____

ALL ORDERS MUST BE PREPAID IN U.S. FUNDS

- Payment enclosed (check or money order)
 Charge MasterCard Visa American Express
 Account No. _____ Exp. Date _____
 (Required)

Signature _____

Name _____

Address _____

City _____ State _____ Zip _____

Please allow 4-6 weeks for delivery 75A1172

*(\$2.00 per book in U.S. and surface mail; outside U.S. \$5.00 airmail per book)

COMPUTE! Books are available in the U.K., Europe, the Middle East, and Africa from Holt Saunders, Ltd., 1 St. Anne's Road, Eastbourne, East Sussex BN21 3UN, England.

TEXAS

Sherman Commodore Users Group (SCUG), Jason Gilley, President, 827 W. Sears, Denison, TX 75020

The Great Northwest Commodore 64 Users Group, P.O. Box 380732, San Antonio, TX 78280

TOTCOM (Top of Texas Commodore), Box 2851, Pampa, TX 79066-2851

WASHINGTON

758 Commodore 64 Users Group, Makah Air Force Station, Neah Bay, WA 98357

Olympic Peninsula User Group (O.P.U.G.), Mike Ryan, President, 836 West Sixth St., Port Angeles, WA 98362

WEST VIRGINIA

The Kanawha Valley Commodore Computer Club, Floyd Steele, P.O. Box 252, Dunbar, WV 25064

Northern West Virginia C-64 Club, John W. Byam, Jr., President, 228 Grand St., Morgantown, WV 26505

OUTSIDE THE U. S.

AUSTRALIA

Commodore Computer Users Group (QLD) Inc., P.O. Box 274, Springwood Q 4127, Brisbane, Australia

Geelong Commodore Computer Club, c/o 15 Jacaranda Place, Belmont 3216, Geelong, Australia

The Griffith Computer Association, c/o Secretary, P.O. Box 425, Griffith 2680, Australia

Class of 64, c/o Robert Wheeler, 37 Kuran St., Chermiside, Queensland 4012, Australia

Commodore Computer Users Group (Townsville), 1 Paxton St., Townsville 4810, Australia

Australian Computer Education Association, P.O. Box 194, Corinda 4075, Old Australia

VIC-UPS Computer Users Group, P.O. Box 1103, Booragoon, Western Australia 6154

BELGIUM

L'Amiral Club C-64 & C-128, c/o Alain Trinteler, P.O. Box 41, B-1090, Brussels, Belgium

CANADA

Hinton Computer Club, K. Bartlett, Box 2431, Hinton, Alberta, Canada T0E 1C0

Medicine Hat Commodore Users Group, P.O. Box 764, Medicine Hat, Alberta, Canada T1A 7G7

K.C.C.U.G., Chris Larson, 195 Mars Rd., Kelowna, British Columbia, Canada V1X 1H3

International C-64/VIC-20 Users Group, c/o Jason Belsey, 22559 Hinch Cres., Maple Ridge, British Columbia, Canada V2X 7H5

Beaver Valley Commodore Club, Box 495, Montrose, British Columbia, Canada V0G 1P0

Fundy C-64 Users Group, c/o 32A Cannon Rd., Quispamsis, New Brunswick, Canada E0G 2W0

The Great White North Computer Club, T.E. Vieira, President, 358 Grenville St., Orillia, Ontario, Canada L3V 2K7

Niagara Commodore Users Group, 15A Neilson Ave., St. Catharines, Ontario, Canada L2M 5V9

Midland Commodore Users Group, c/o Frank Murphy, P.O. Box 375, Victoria Harbour, Ontario, Canada L0K 2A0

TRACK 36 Users' Club, Wayne Chapman, 491 Kenilworth Ave. North, Hamilton, Ontario, Canada L8H 4T6

C.U.G.S., Gordon Glew, 1635 Fleet St., Regina, Saskatchewan, Canada S4N 5S2

The POKEr's Club, Kris Finnestad, Box 75, St. Louis, Saskatchewan, Canada S0J 2C0

COLUMBIA

Columbia 64 Group, c/o Rodrigo Chaves, P.O. Box 6713, Cali, Columbia, South America

FINLAND

User's Club of PTT, c/o Sakari Natri, Teletutkimuslaitoksen, Mikrotietokonekerho, Kiviaidankatu 2 F, 00210 Helsinki 21, Finland

IRELAND

CLUB64, 85 Upper Drumcondra Rd., Dublin 9, Ireland

ITALY

IHT Division: Users, c/o Massimiliano Lisa, Via Borgonuovo 19, Milano 20121, Italy

Commodore 64 Computer Users Group of Rome, c/o Pluchinotta Via di S. Agnese 22, 00198, Rome, Italy

JAPAN

Commodore Users Club of Yokosuka Japan, Dennis E. Vickland, COMNAVFORJ (N-34) Box 12, FPO Seattle, WA 98762

MEXICO

Commodore 64 User's Group, APDO 86, Calle Zaragoza 414, Puerto Vallarta, Jalisco, Mexico 48300

NEW ZEALAND

East Coast Bays Commodore User Group, P.O. Box 35-034, Browns Bay, Auckland 10, New Zealand

Marlborough Commodore Users Group, Robin Vercoe, 42 Rogers St., Blenheim Marlborough, New Zealand

PAKISTAN

Commodore Computer User Club, attn: Khalid Khanani, P.O. Box 6121, Karachi-2, Pakistan

SWEDEN

Computer Club Sweden, Hans Engstrom, Secretary, P.O. Box 7040, S-103 86 Stockholm, Sweden

SWITZERLAND

C-64 Anwender Club, Postfach 194, 8029 Zurich, Switzerland

WEST GERMANY

Eifel Commodore Users Group (Bitburg/Spangdahlem/Pruem), MWR Division, APO New York 09132

SEMBACH AB Commodore Users Group, Attn: Zac Thomas, Box 939, APO New York 09130

Zweibrucken Commodore Computer Club, Hank White, PSC Box 2312, APO New York 09860

WEST INDIES

Saturn Software User Group 64, Mario Flores, Alablancaweg 71, Curacao, Netherland Antilles

NEW UPDATED VERSION

Now Includes
1541 FAST NIBBLER

ANOTHER MASTERPIECE

The Programmer **MIKE J. HENRY** has done it AGAIN with

FASTHACK'EM

FOR THE COMMODORE 64

DUAL DRIVE MSD

- Automatic back-up of nearly all protected disks in **68 Seconds!**
- Using unique track analysis process, protection schemes are treated as normal data giving you an original back-up.
- Equipped with Special Auto-Back-up.**

SINGLE 1541

- FASTEST single drive back-up ever made, less than **2 Minutes!**
- Backs-up all standard disks in only **3 Passes!**
- Nibbles protected disk in less than **3 Minutes!**

TWO DRIVES 1541

- Automatically backs-up a standard disk in only **35 Seconds!**
- Nibbles protected disk in less than **60 Seconds!**
- Also equipped with Special Auto-Back-up.**

**Dealer
Inquiries
Welcome!**

**SPECIAL

Auto-Back-up After booting up, the computer is no longer necessary, and may be disconnected. The drives automatically detect the disk being inserted and removed. An absolute must for multiple back-ups!!!
All routines are highly reliable and include full verify option.

EASY TO USE

ALL VERSIONS
ON ONE DISK

ONLY \$29.95
ADD \$3.00 SHIPPING



Check, Money
Order, VISA,
MASTERCARD
Accepted



Add \$3.00 for
C.O.D.'s

ALWAYS SAME
DAY SHIPPING

BASEMENT BOYS SOFTWARE

P.O. Box 30901 Portland, OR 97230-0901

(503) 256-5506

The complete 1541 enhancement system . . .

STAR[★]DOS

**MAKES
GREAT COFFEE!!**

The 1541 is the slowest disk drive on planet earth. Even simple operations seem to take forever. Quickloaders and Fastloaders that software-patch the operating system are vulnerable to being knocked out of memory, rendering them totally useless. Even Flashier products that require permanent modifications to the 64 and 1541 can't compete with the blinding speed of STARDOS.

STARDOS accelerates every (yes, we said every) function of the 1541 disk drive. Other fast loaders only load PRG files faster. STARDOS also speeds up SEQ, REL, USR and DIRECT ACCESS files. Everything including FORMAT, VERIFY, SCRATCH, VALIDATE, INITIALIZE and COPY are much faster. In addition STARDOS adds a vast array of easy to use commands all at the touch of a key.

A sampling of STARDOS features:

- Accesses ALL types of files up to 1,000% faster!
- Saves up to 300% faster than normal (with extended verify)
- DOES NOT CHANGE THE SPEED AT WHICH THE DRIVE MOTOR SPINS
- Makes your 1541 MORE RELIABLE and LESS PRONE TO BREAK DOWN or OVERHEAT!
- STARDOS is fully expandable for multiple fast disk drives
- Easy (5 minute) plug in installation. User friendly manual
- 100% compatible with software and serial bus peripherals
- Adds years of life to your disks and drive in reduced wear
- Cures a number of bugs in the Commodore 64 and 1541 disk drive including :
 - The damaging 'Head Knock' that can mis-align your 1541
 - The @: Save with replace bug!!
 - The Editor lock-up bug
- Harness the full power of your disk drive with the built in DOS wedge
- Lock/unlock files and protect/unprotect disks from the keyboard
- Powerful sector editor allows direct viewing of diskette
- Upgrades computer and drive to the latest Commodore specifications
- Instant access to the built in mini-wordprocessor for short notes and memos
- Built in copier copies all file types (even relative) easily and effectively
- Built in disk duplicator copies an entire diskette in less than 3 minutes
- Fully expanded machine language monitor, always on line
- Quality hardware. Full 120 day repair or replace warranty
- Satisfaction guaranteed or money back—no questions asked
- (Oh, by the way, we lied, STARDOS makes LOUSY COFFEE)

Simply the best. \$74.95

[Take advantage of our introduction special at \$64.95]

Personalize your C64! for a \$10 (non-refundable) charge we will include a 21 character power-on message with your favorite screen, border and text colors. Example:

MIKE'S COMMODORE-64

Background Black Border Red Text Green

Write of phone for additional information.

*Trademark of Commodore Business Machines

... WRITE OR PHONE ...

STAR[★]POINT SOFTWARE

Star Route 10

Gazelle, CA 96034

[916] 435-2371

When ordering by mail.

- \$64.95 + 3.00 shipping
- \$64.95 + 4.00 COD orders
- Shipping out of USA \$6.00
- Calif. residents add 6% sales tax
- VISA or Mastercard accepted
- Please allow 4-6 weeks for delivery.

The Farm Game

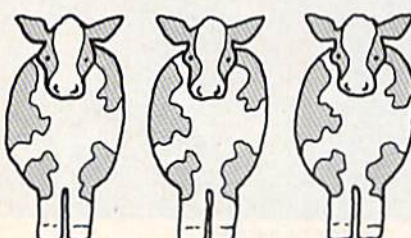
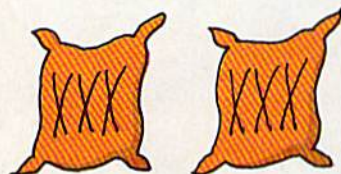
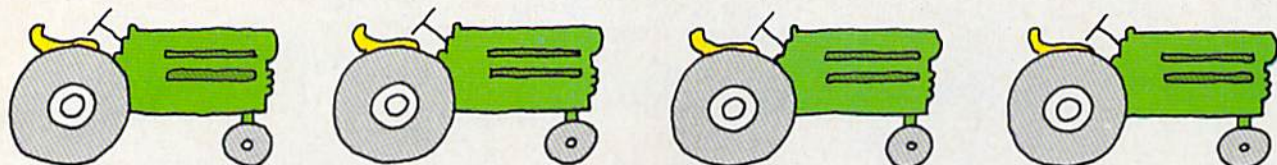

Daniel M. Seurer

What's it like to manage a farm? How are your decisions affected by an ever-changing market? When is the best time to sell? How much of your crop should you store? This educational and entertaining simulation puts you in the shoes of the American farmer. For the 64, VIC (16K required), Plus/4, and Commodore 16.

You're the owner of a 200-acre farm in the Midwest. You have \$20,000 to invest and must make sound decisions if you're to survive—what and when to plant, how much insecticide and herbicide to use, when to store or sell crops, and so on.

"The Farm Game" is more than a game, it's a simulation based on real decisions facing the farmer. Along the way you'll learn that making money at farming isn't that easy. The program was written after researching crop market prices, the futures market, and the factors which affect crop prices and yields. My father-in-law, a farmer, also provided valuable first-hand experience to help make this simulation realistic.

You own five fields, each 40 acres, to be planted with wheat, corn, or soybeans. Inflation affects the cost of everything, and the prices paid for your crops will vary

with the changing market conditions. If crop prices at harvest time are not high enough to cover your expenses, or you just want to gamble for higher prices, you can store your crops and sell them at a later time on the futures market.

Plant And Harvest

The program is divided into two parts: Planting Time and Harvest Time. After typing in the program, save a copy. It's written completely in BASIC, so just type RUN to start play. (It might be helpful to have a pencil and pad on hand to take notes before you begin play—it's probably too difficult to keep track of all the numbers in your head as the game develops.) You are first asked how long you wish to manage the farm. The answer should be in number of years. You can type in any number, but you should start with five years until you become more familiar with the program.

THE #1 BACKUP COPY SYSTEM
IS NOW BETTER THAN EVER!

DiskMaker™

Version 3.3



with

*MasterKey
Modules*

NEW!
MODULAR
SYSTEM

THE AUTOMATIC DISK BACKUP SYSTEM FOR COMMODORE 64 SOFTWARE

- The LATEST breakthrough in copy technology!
- Copies NEW custom G.C.R. code protection
- Accesses & copies NEW no-sync data blocks!
- Now includes NEW long data-block logic
- Copies normal & PROTECTED data up to track 40
- 3 New IMPROVED copiers! Includes FAST Copier, VARI-SECTOR Copier, and AUTO-LOGIC Nibbler
- Actually copies a FULL disk in only 2.75 minutes!

- Includes one FREE Masterkey Module!
- Inexpensive MODULE releases keep you up-to-date
- MODULES available individually or by subscription
- Works with DiskMaker TOOLKIT and FAT-TRACK Kit
- Requires standard 1541 disk drive or SX-64
- Special version available for INDUS GT drive!
- PRODUCT SUPPORT tel. # & future module updates
- You've tried the rest, now get the BEST!!

THE FASTEST NIBBLE COPIER YOU CAN BUY!

ONLY
\$49.95
for copier system

To order CALL **805-687-1541 ext. 64**
Technical line 805-682-4000 ext. 99



Order by phone 24 hrs. / 7 days or send cashier's check/money order payable to BASIX. Visa, MasterCard & American Express include card # and exp. date. CA residents add 6% tax. Allow 2 weeks for clearance of personal and co. checks. Add \$3.50 shipping/handling for continental U.S., \$5.50 for UPS air. COD's shipped to 48 states only, add \$4.00. AK, HI, APO, FPO, add \$7.50. CANADA add \$10.00. Other Foreign orders add \$15.00, and remit certified U.S. funds only. No credit card orders from outside North America. Dealers & Distributors invited & supported.

DISKMAKER...THE ONLY COPY SYSTEM YOU'LL EVER NEED!



© 1985

3463 State Street • Suite 1541A • Santa Barbara • CA 93105

Next, the Planting Season menu is displayed. You have four choices, each selection made by pressing one of the function keys:

Planting Season

- f1...Market news
- f3...Your financial status
- f5...Planting
- f7...Sell crops on futures

Market news (f1) contains essential information for playing the game. You should always consult this item first. You'll see: 1. Yearly inflation rate, which affects all costs and can vary from 0 to 5 percent; 2. Fuel cost per gallon; 3. Herbicide and insecticide costs per unit; 4. Overhead costs (which include expenses for machinery, repairs, etc.); 5. Basic cost per acre (which includes taxes, land improvements, etc.); 6. Cost per bushel of grain seed (wheat, corn, and soybeans); and 7. Futures market price for each of the three crops. This last item is very important later in the game when it comes time to sell your stored crops. Press any key to return to the planting menu.

To review your current financial status, press f3. The screen displays the money currently in your bank account, the amount you owe the bank, the number of bushels of grain (wheat, corn, and soybeans) you have in storage, and your monthly grain storage fees (one and

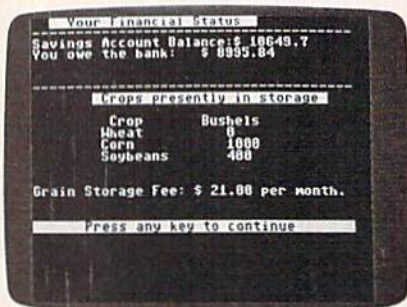

Although the money situation is tight, this farmer has grain to sell later.

a half cents per month for each bushel). Again, pressing any key returns you to the planting menu.

Planting (f5) puts you into the main part of the game, which we'll look at a bit later. To sell crops, press f7. The going price was noted in the futures market item displayed in market news (f1). On your first year of play you'll have

no grain in storage and therefore none to sell. When you do have grain to sell later in the game, this screen will display how many bushels of each of the three crops you have in storage as well as the current futures market prices for each of the crops.

You'll then be asked if you wish to sell wheat (f1), corn (f3),



Based on the futures market, planting wheat looks like the smartest move.

soybeans (f5), or none (f7). If your response is "none" (f7), you're returned to the planting menu. Otherwise, select the crop to be sold. You're then prompted to enter the number of bushels you wish to sell (up to the total you have in storage). You can sell any amount. If you suddenly decide not to sell at this point, enter 0. After entering the amount of grain you wish to sell, you're asked if you want to sell more. Press Y if you do, otherwise, N returns you to the planting menu.

The main part of the game is Planting (f5). Unlike the other menu options above, you can't return to the menu once you've committed to planting. If you wish to look at your financial status, the market news, or sell crops on the futures market, do so before planting.

After selecting Planting, a message appears explaining that you have five fields of 40 acres each and that fields 1, 2, and 3 are average or slightly above average in yield, while fields 4 and 5 are slightly less than average producers.

For each of the five fields, you choose which of the three crops to plant. For field 1, enter 1 for wheat, 2 for corn, or 3 for soybeans, then repeat the process until all five fields have been planted. (It takes 1.5 bushels of seed to plant an acre of either wheat or soybeans, and

0.334 bushels of seed to plant an acre of corn.)

Next, the total acreage planted in the three crops is displayed and you're asked how many units per acre of insecticide and herbicide you wish to apply. Not applying enough herbicide and/or insecticide can drastically reduce your yields, but applying these chemicals beyond a certain level will not result in further benefits. The proper amount lies somewhere between 15 and 35 units per acre, but I'll leave it up to you to determine the optimal amount. Even with the correct amount applied there's still a slim chance that weeds, insects, or inadequate rainfall may reduce your yield.

After crops have been planted and the chemicals applied, the planting costs (seed, chemicals, and so on) are automatically deducted from your bank balance. If your balance drops below zero, you'll have to borrow money from the bank. The bank will let you have up to \$50,000 at a yearly interest rate of 12 percent. The minimum loan payment, due at harvest time, amounts to one-third of the loan balance. If you need to borrow over the \$50,000 limit, you are considered bankrupt, thus ending the game.

Reaping What You've Sown

After planting, the game moves directly into harvest time. At this point, you may sell or store your crop harvest, pay bills, and receive your futures crop check (if any).

A lot of important information appears on the screen at this time:

1. Selling price per bushel of each crop at the current market rate and the yield of each crop planted;
2. Your bank balance (after deducting planting expenses);
3. The amount of money you received from the sale of any stored crops on the futures market;
4. The value of this year's harvest if all were sold at the current market prices;
5. The minimum loan payment due;
6. Harvesting costs;
7. Fuel expense;
8. Cost per acre charges;
9. Overhead expenses; and
10. Crop storage fees.

Also displayed are your total assets (bank balance + futures crop check + this year's harvest if sold at the current market rate) and your total

A SPECIAL OFFER from COMPUTE! Books

for Owners and Users of Commodore Computers

Buy any 2 of these books and receive a **15% Discount**. You pay \$22.00 and save \$3.90!
Buy all 3 books and get a **25% Discount**. You pay only \$29.00, a savings of \$9.85!

An excellent resource for users of the 64, with something for everyone: BASIC programming techniques, a memory map, a machine language monitor, and information about writing games and using peripherals. This 264-page, spiral-bound book includes many ready-to-type-in programs and games. **\$12.95**



Continues in the tradition of the *First Book of Commodore 64* in presenting some of the best programs and articles from COMPUTE! Publications, many revised or never before published. There's something for almost any Commodore 64 user in this 289-page book: arcade and text adventure games in BASIC and machine language, a commercial software-quality word processor, a program which adds 41 new commands to BASIC, an electronic spreadsheet, tutorials about programming sound and graphics, and utilities for saving, copying, and retrieving files. **\$12.95**

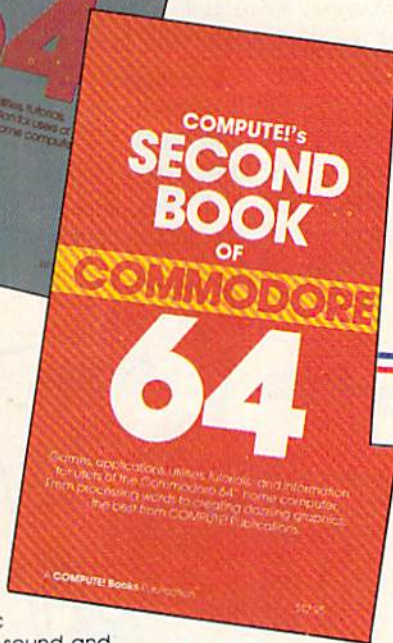

A collection of outstanding games, applications, tutorials, and utilities from the most recent issues of *COMPUTE!* magazine and *COMPUTE!'s Gazette*, including several programs never before published. Commodore 64 users of all ages and experience will find this book informative, entertaining, and educational. Create an 80-column display, play educational and arcade-quality games, compose music, move sprites easily and quickly, and see how to program more efficiently and effectively. **\$12.95**

Buy Now—This Offer Expires November 10, 1985.

Yes! I want to save money while I enjoy COMPUTE! Books.

- COMPUTE!'s First Book of Commodore 64, \$12.95
 COMPUTE!'s Second Book of Commodore 64, \$12.95
 COMPUTE!'s Third Book of Commodore 64, \$12.95

All Orders Must Be Prepaid

- Payment Enclosed (check or money order)
 Charge MasterCard VISA American Express

Acct. No. _____ Exp. Date _____

Signature _____

Name _____

Address _____

City _____

State _____ Zip _____

To Order Call Toll Free **800-334-0868**
(in NC call **919-275-9809**)

or mail this coupon with your payment to:
COMPUTE! Books, P.O. Box 5406,
Greensboro, NC 27403

Please send me:

- 1 Book for \$12.95
 2 Books for \$22.00
 3 Books for \$29.00

NC residents add 4.5% sales tax _____

Add \$2.00 per book for shipping _____

Total Paid _____

Please allow 4-6 weeks for delivery.

75A1122

Get more out of your Commodore with

COMPUTE!'s GAZETTE

FOR COMMODORE PERSONAL COMPUTER USERS

More fun

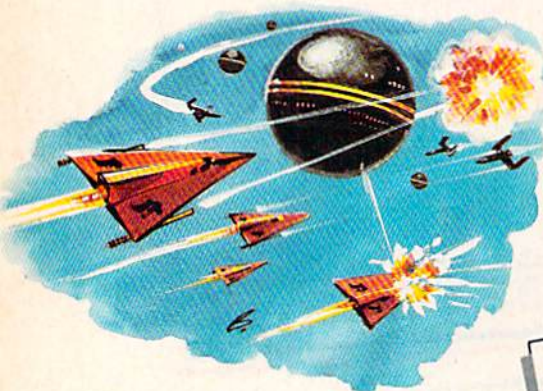

Martian Prisoner, The Viper, Skydiver, Snake Escape, Demon Star, Cyclon Zap, and Oil Tycoon are just a few of the ready-to-run games you'll find exclusively in *COMPUTE!'s Gazette* each month. Just type in the programs and watch your screen explode with colorful new computer game excitement.

More challenge

Ready to tackle more advanced projects? In *COMPUTE!'s Gazette*, you'll learn how to use tape and disk files, how to program the function keys, writing transportable BASIC, how to make custom graphics characters, new ways to enliven programs with sound, one-touch commands for the 64, how to use machine language, speeding up the VIC-20—and much more!

Children will learn and develop new skills with States & Capitals Tutor, Wordmatch, Munchmath, Wordspell, Connect the Dots, Aardvark Attack, and Alfabug. Computing for Kids, a regular monthly feature, will uncover new ways to involve your children in computing.



More programs

Programs to help you balance your checkbook, store your addresses, keep tax records, manage your personal business. You can create your own programs and games, improve your word processing, spreadsheets, and data base management, load and run faster with 64 Searcher, VIC/64 Program Lifesaver,



Quickfind, Word Hunt, Disk Menu, VIC Timepiece, The Automatic Proofreader and more.

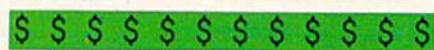

More buying guidance

You'll profit from comprehensive reviews of everything from data-quality cassette tapes to software to graphics plotters and modems. Virtually anything that's compatible with your Commodore is reported on in *COMPUTE!'s Gazette*. With this kind of expert help, every computer purchase you make can be the right one!

Order now

All you do is mail the postpaid card bound into this issue. But don't delay! Subscribe now to start receiving every issue of *COMPUTE!'s Gazette*.

For Faster Service
Call Toll-Free
1-800-334-0868

debits (loan payment due + harvest costs + fuel expense + overhead expense + basic cost per acre + crop storage fees).

Take special note of this information (again, writing it down can be the key to making careful decisions), then press any key to begin selling or storing your crops. You may sell all, none, or any portion of your total yield. You're asked how many bushels of each grain you wish to sell at the current market price. You may enter any number up to the total yield of that crop. Next, you're told how much money you would receive for that much grain. To change the amount, press f1 and reenter the number of bushels of grain to be sold. If the amount

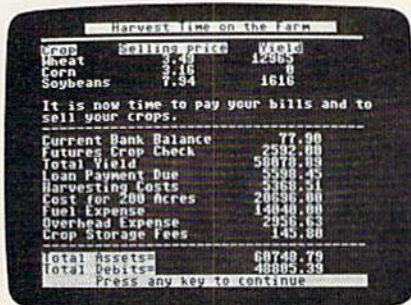

Several crucial decisions are made at harvest time.

you first entered is OK, press f3. The unsold crop balance (if any) is automatically put into storage.

After all the grain has been sold or stored, you are asked to make at least a minimum payment on your loan (if you owe the bank any money). If, after selling or storing your crops and deducting all expenses, your bank balance dips below zero, you will again need to borrow money. The minimum amount you need to borrow is also displayed. Provided you're still solvent, the program cycles back to the planting menu and the game continues into the next year.

After playing for the number of years selected at the beginning, the final screen appears. The display includes your current bank balance,

the number of bushels in storage with their cash value, and the amount of money you owe the bank. These figures determine your ending bank balance. If the final balance is at or above the \$20,000 you started with, you've managed to make money (or at least to break even) and can be considered a good farmer. If your balance is below \$20,000, you were not successful.

Playing Strategies

Those who playtested this simulation during its developmental stages commented that this game is too much like real life—it's hard to make any money. True, it's not too easy to win, but it's not impossible either. With some thoughtful planning and good decision making (and maybe a little luck), you can make some money and win. Here are some suggestions that will help you succeed.

The amounts of herbicide and insecticide applied are crucial in determining your crop's success. As mentioned above, you should apply somewhere between 15-35 units per acre to get the best yield. The data in the table will help you decide if you've been applying enough of these chemicals. In the harvest cycle, the yield (in bushels per acre) of each crop planted is displayed. The table shows what the average yields of each of the three crops should be. Other factors can affect crop yields, but if you're getting consistently poor results, check to see if you've been applying enough insecticide and/or herbicide.

Your decision to sell or store your crops will depend on the price being paid for your crops at harvest time. If it's below the base prices for the crops shown in the table, or if you just want to gamble on even higher prices, you may want to store some or all of your harvest. But storing too much grain over a period of years can easily lead to bankruptcy, so be careful. Even though you sell your crops on the

futures market at planting time, you won't receive payment until harvest time. So if your planting expenses push you over the \$50,000 limit, you'll be bankrupt and the game will end.

Each of the three crops has its own special characteristics which you may want to consider at planting and selling time. Wheat and soybeans are the least expensive crops to plant while corn is by far the most expensive. However, your chances for a bumper crop (and therefore greater profit) are best with a judicious corn planting. Soybeans tend to be a steady producer, but the prices can vary greatly. The prices paid for wheat and corn tend to be the most steady.

Sometimes it will be necessary to store most, if not all, of your harvest and hope for a better price on the futures market in order to turn a profit. In this case, it may be necessary to go into debt temporarily to make money in the long run. Waiting for higher prices on the futures market can be a good way to earn a handsome profit, but if prices remain depressed for several years in a row it can be very costly (with high crop storage fees and the interest on your bank loan). Playing the futures market can either make a lot of money or result in bankruptcy.

Typing In The Program

The Farm Game, originally written for the 64, also runs on the VIC, Plus/4, and Commodore 16. All versions are in BASIC, so after typing in the program for your computer, save it, and type RUN. You should see the title screen within seconds. If you own a VIC, be sure to insert at least 16K memory expansion. Plus/4 and Commodore 16 owners must type in the Commodore 64 version and then add the substitution lines in Program 3.

If you'd rather not type in the program, I'll make a copy (64 version only). Send a tape (with at least five minutes per side) along with a self-addressed, stamped mailer and \$3 to:

Daniel M. Seurer
6818 Schroder Rd., Apt. 5
Madison, WI 53711

See program listings on page 130. ●

Crop	Base Price Per Bushel	Base Yield Bushel/Acre	Fuel Costs Gallons/Acre
Wheat	\$2.80	62	50
Corn	\$2.33	100	85
Soybeans	\$6.30	31	60

Turnabout

Mark Tuttle and Kevin Mykytyn

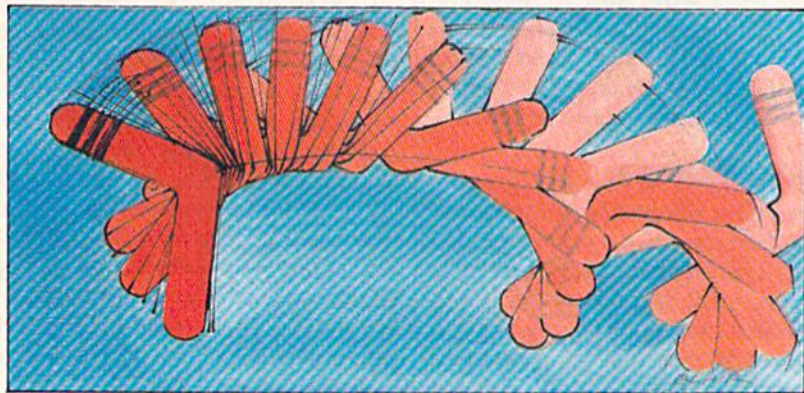

This fast-moving strategy game finds you in quick retreat from the intelligent but unpredictable "whirligigs." Your only hope is to trap them. For the Commodore 64. A joystick is required.

From the moment you start, you're running to escape the menacing whirligigs, intelligent boomerang-like objects that home in and try to destroy you. There's no time to catch your breath. But surviving isn't the real goal. As you avoid them, you must be planning a strategy to trap them.

Swinging Doors

Before beginning the game, be sure to have a joystick plugged into port 2 on the 64. When the game starts, you're positioned near the middle of the screen, and the whirligigs begin their relentless pursuit immediately. The screen has a gridlike appearance with green lines connecting vertically aligned dots. Each line represents a door you can swing in any of four directions (up, down, left, or right) provided the space to which you push it is vacant.

To swing a door, simply push it away from you. (Fortunately, the whirligigs cannot move the doors.) There are two very good reasons why you need the doors to work for you: first, as temporary makeshift barriers when the whirligigs are very close on your tail; and second, to box them in.

The whirligigs are almost pure energy and must keep moving to

survive. If one is forced into a stationary position for even the slightest amount of time, it disintegrates. Thus, your job is to surround a whirligig by hemming it in on all four sides. Each whirligig must be surrounded by four adjacent doors—you won't destroy them if you trap two or more together.

If you wish to pause the game at any time, press SHIFT or SHIFT-LOCK. Press it again to resume play.

Increasing Difficulty

You begin the game at level 1 with three lives. At this point, there are only two whirligigs to contend with, but two are a handful as you'll see. By eliminating all whirligigs on one level, you progress to the next level and earn points. Each successive level (through 6) introduces one extra whirligig. At levels 7 and higher, the number of whirligigs remains the same (seven), but their speed increases while yours remains the same.

Scoring is directly related to the speed of your success. You receive 50 points for each whirligig eliminated. If you succeed in completing a level, you are awarded points equal to the time remaining on the bonus timer plus an extra 100 points multiplied by the num-

ber of the current level. You do not receive any points for just surviving.

The bonus timer starts at a number 100 times the current level and slowly winds down. If it reaches zero, the speed of both your player and the remaining whirligigs will increase until you lose a man or clear the screen of whirligigs.

The number of lives remaining is represented by the figures at the lower left of the screen. These figures include your current life. You gain an extra life after the completion of two levels, but you can never have more than three lives at any point. If you advance two levels and still possess three lives, you receive a bonus of 250 points. Any contact with a whirligig results in the loss of one life. The game is over when you've exhausted your supply of lives.

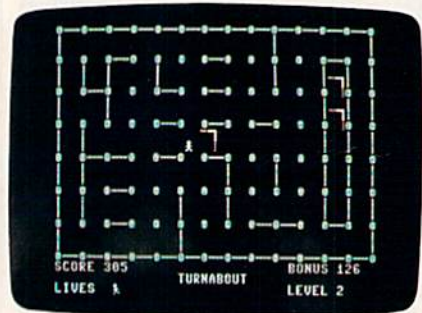

Two whirligigs are temporarily trapped, but the third is hot on the player's trail.

Remember, whirligigs are extremely intelligent and never relinquish their pursuit. It is recommended that you constantly move about to temporarily confuse the whirligigs, thus allowing time to plan your strategy.

Typing It In

Since "Turnabout" is written entirely in machine language, you must use MLX to type it in. MLX is published frequently in the GAZETTE. First load and run MLX, then when prompted for the starting and ending addresses, enter 49152 and 51569, respectively.

After typing it in, be sure to save a copy. To load, type LOAD "filename",8,1 and to run, enter SYS 49152.

See program listing on page 124. 

SOFTWARE

TO NEW AS NOW TO MONO NOW

... available
today!

SUPER-C

```
main()
{
  int start, end, stop;
  double fahr, celsius;
  start=-50;
  end=50;
  step=10;

  celsius=start;
  while( celsius<=end )
  {
    fahr=(9.0/5.0)*celsius+32.0;
    printf("%4.0f%7.1f\n", celsius, fahr);
    celsius=celsius+step;
  }
  getch();
}
```

For C-64/C-128 on diskette

Super C - Most advanced C package for the C-64/C-128. Since **Super C** supports the full K&R language (w/o bit fields), programs are transportable to other computers. It's a perfect learning tool for schools and industry. **Super C** package includes a complete source editor with 80 column display using horizontal scrolling, search/replace, 41K source files. Linker binds up to 7 separate modules. I/O library supports standard functions like printf and fprintf. Includes runtime package. **\$79.95**

Compiler and Software
Development System



For C-64/C-128 on diskette

Super Pascal - Not just a compiler, but a complete development system. It rivals even **Turbo Pascal**® in features. **Super Pascal** includes an advanced source file editor; a full Jensen & Wirth compiler; system programming extensions, a builtin assembler for specialized requirements, and a new high speed DOS which is 3X faster than standard 1541. Produces fast machine code. Supports program overlays, high precision 11 digit arithmetic, debugging tools, graphic routines and more. **\$59.95**

Call now for our free software and book catalog and the name of your nearest dealer. If he's out of stock, have him order our products for you. Credit card orders call 616/241-5510. Add \$4.00 shipping and handling per order (foreign add \$8.00/item).

Abacus  **Software**

P.O. Box 7211 Grand Rapids, MI 49510
For fast service call 616/241-5510

Atom Shoot

George F. Clement

The rules are simple, but you can't win without some intelligent deductions—and maybe a little luck. A challenging game of logic for the 64, Plus/4, 16, and unexpanded VIC.

In this game, you're a physicist engaged in important research into subatomic particles. As part of the research, you must find 25 quarks within a superthin quartz crystal.

The rules are fairly simple: You shoot atoms into the small crystal (which is only 15 atoms wide, 10 atoms deep). If there are no quarks blocking the path, the atom follows a straight path and comes out the other side. But if a quark is in the way, the atom bounces away at a right angle. And it's possible for atoms to ricochet off several quarks. They might even exit exactly opposite the entry point, making it look like the atom followed a straight path.

If you think you've found a quark, you can take a guess about the quark's location and type. You gain points for a correct guess, but lose points if you're wrong. There are more points available at the beginning of the game, when fewer atoms have been used up. You have a supply of only 25 atoms, so they must be used wisely. When you've used them all, the game is over and you'll be shown any quarks you didn't find.

Two Types Of Quarks

Atoms shot into the grid can be deflected by one of two kinds of quarks, left-handed or right-handed. If you shoot an atom upward (from south to north), a left-handed quark changes the atom's direction to the left (or west). A right-handed quark deflects the atom to the right.

The quarks act like a two-sided mirror:

Atom Shot From	New Direction
----------------	---------------

Left-Handed Quarks

North	East
South	West
East	North
West	South

Right-Handed Quarks

North	West
South	East
East	South
West	North

Typing Instructions

There are two versions of "Atom Shoot," one for 40-column Commodore computers (64, Plus/4, and 16) and one for the 22-column VIC.

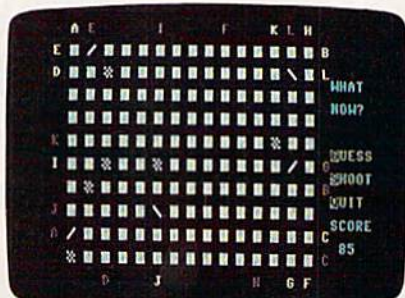

Some quarks can be found easily—others are more elusive (64 version).

Commodore 64 owners should enter Program 1 and save to tape or disk before running it. For the Plus/4 and 16, type in Program 1 (the 64 version), but substitute this line:

```
10 COLOR0,1:COLOR4,1:POKE1344,
128:CLR:KB=239:POKE2025,255
:ZZ=1000
```

The VIC version runs without memory expansion. Remove or disable memory, type in Program 2, and save it to tape or disk. The rules

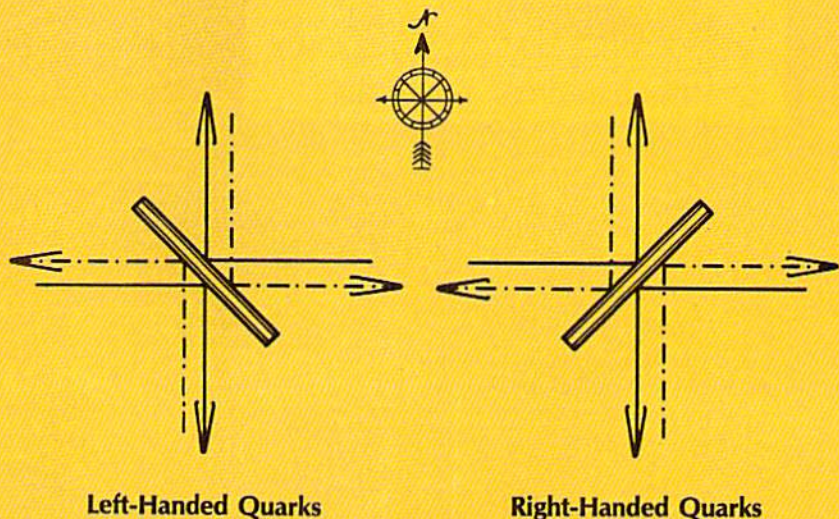

Left-Handed Quarks

Right-Handed Quarks

Confused by Mail Order Ads???

Price is not the only concern. You should ask . . .

1. Do you have the advertised product in stock?
2. If the product is defective who handles the warranty?
3. What is the total price delivered to my door?

For the straight answers to these and all your questions, call us!



NEW C-128!!!
Call for pricing,
availability & software.

Send A Stamped, Self-Addressed Business Envelope for A Complete Product Listing!!! C-64 Hardware Still Available, CALL!

C-128 HARDWARE

1700 128K Expander 1571 Drive 350K DS/DD
1750 384K Expander 1670 Auto Modem 1200 Baud
1902 Color Monitor 13" RGB/Composite 80/40 Column Display
Teknika MJ22 Same Specs as 1902 \$289
1350 Mouse Eases Computer Input

C-128 SOFTWARE

JANE Integrated Software for use with 1350
Perfect Calc/Writer/Filter, Powerful CP/M Business Software

PRINTERS



STAR SG10
2K Buffer
NLQ Mode
CALL!

We stock a complete selection of ribbons

Powertype Daisywheel 18 CPS Xetec Super Graphics NEW,
with Xetec \$354 8K Buffer, NLQ Mode, Downloadable
Okidata 182 Call Fonts, A BEST BUY Call
Riteman C+ Call MW-350 Interface Call

MONITORS

Comrex 12" Amber . . . \$75 Teknika MJ10 \$189

MODEMS

Master Modem by Video 7 Commodore 1660 \$59
NEW, 300 Baud, Auto Dial/Answer VIP Terminal Call
Up/Download Software, CompuServe CompuServe Starter Kit
Sample, American Made Best Buy \$49 & Vidtex Both for 39.95

ACCESSORIES

Com Cool Drive Fan \$49 Power Pak \$27
Com Cool Plus w/ surge 69 Surge Protector 4-Plug 25
• SPECIAL • Xidex Diskettes SS/DD \$10.95 • SPECIAL •

NAUGAHYDE COVERS by AMERICAN COVER

Commodore C-128 or 1571 Drive each \$ 8
C-64 or 1541 Drive ea. \$6 1702 Monitor 11
MSD Drives 1/2 6/7 1525/MPS 801 8
Gemini 10X & SG-10 9 1526/MPS 802 9

DATABASE MANAGERS

The Consultant \$59 PFS:File \$59
Super Base 64 49 PFS:Report 49

WORD PROCESSORS

Paper Clip/& speller \$55/69 Easy Script \$35
Fleet System 2 Call Easy Spell 17

MOST ORDERS SHIPPED WITHIN 48 HOURS! Advertised prices are for bank check or money order. VISA/MC orders add 3.5%. NO C.O.D. ORDERS. Personal or company checks delay orders 21 days. All sales are final - defective merchandise exchanged for same product only. Call for return authorization number. All returned products are subject to a restocking fee unless they are defective and returned for exact exchange. In the continental U.S. add 3% for shipping (\$2.50 min.) Please call for shipping on monitors. Ohio residents add 5.5% sales tax. Prices & availability subject to change.

HOURS: MONDAY-FRIDAY 11 AM to 7 PM • SATURDAY 10 AM to 5 PM
ORDER LINE: **800-638-2617**
INFORMATION & IN OHIO 216/758-0009

BIG BYTES

1301 BOARDMAN-POLAND ROAD POLAND, OHIO 44514

STARPOINT SOFTWARE proudly presents

ISEPIC



DB CHIP GRACEY

[say Icepick], a revolutionary new concept in software back up for the Commodore 64. ISEPIC is not a disk duplication system, but an extraordinary hardware/software combination that actually bypasses any disk protection scheme. ISEPIC captures and saves the protected program as it runs in the 64's memory, this "snapshot" becomes accessible to the user for complete inspection and alteration. From this image, ISEPIC can automatically create a compact, auto-booting, fast-loading file which is completely unprotected and self contained.

- ☆ Backs up almost ALL memory-resident software
- ☆ ISEPIC'd programs load many times faster than originals
- ☆ ISEPIC is invisible to software—cannot be defeated
- ☆ Eliminates drive "knock" due to antique protection schemes
- ☆ Automatically backs up protected programs into single, auto-booting, super-fast loading files
- ☆ Place multiple programs on a single diskette
- ☆ Create auto-booting, fast-loading versions of your own programs
- ☆ Back up programs are completely self-contained and run independently of the ISEPIC adapter
- ☆ Backs up software with a flick of a switch
- ☆ ISEPIC comes complete and ready-to-run, just plug into expansion port
- ☆ Programs backed up by ISEPIC may be used on MSD or 4040 drives as well as hard disks regardless of original protection schemes

• FOR ARCHIVAL PURPOSES ONLY •

When ordering by mail:

- * \$64.95 + 3.00 shipping
 - * \$64.95 + 4.00 COD orders
 - * Calif. residents add 6% sales tax
 - * VISA or Mastercard accepted
 - * Shipping out of USA \$6.00
- Please allow 4-6 weeks for delivery.

... WRITE OR PHONE ...

STARPOINT SOFTWARE

Star Route 10

Gazelle, CA 96034

[916] 435-2371

"Most Exciting Fall Lineup... Activision."

-Dennis Lynch
Computer Games

"A spectacular combination of sight and sound...you'll love this game."

-Charles Ardai/Computer Entertainment



A spectacular journey through space and time. The king is dead and you must help the young prince prove his mental and physical worth. Reassemble the magic lamps and return the mischievous genies to their rightful place and the prince to the throne. Designed by Russell Lieblich and Peter Kaminski.

Created for the Commodore 64/128, the Apple II series and Atari 800, XE, XL and compatible computer systems.

"...no limit to the complexity..."

-Marc Randolph/USA Today



Enter Alcazar. The crown jewel of castles in a mysterious moorish landscape. To reach the coveted fortress, you must venture through a broad countryside of ancient castles. But beware, each is filled to the turrets with fantasy, magic and danger. Designed by Tom Loughry.

Created for the Commodore 64/128 and the Apple II series.

"The unknown surprises lurking behind closed doors keep you playing...on and on."

-Computer Entertainer Newsletter



An underground energy plant powers all of North America. But, somewhere deep within its core, a tiny glitch threatens a transcontinental blackout. You must assemble a force of skilled robot commandos, investigate the problem and repair it before the shutdown activator counts down to zero. Designed by Creative Sparks.

Created for the Commodore 64/128 and the Apple II series.

"...Road Race is now the best racing game on the market."

-Edward Semrad/Milwaukee Journal



Strap yourself in! You're about to start the race of a lifetime. A high speed, coast-to-coast rally up, down and across three thousand grueling miles of changing weather, changing terrain and traffic, traffic, traffic. Monitor changing road conditions, speed, fuel, RPM's, destination times and, of course...your police radar detector. You just may drive yourself into the top ten finisher board at the end of the race. Designed by Alex DeMeo.

Created for the Commodore 64/128, the Apple II series and Atari 800, XE, XL and compatible computer systems.

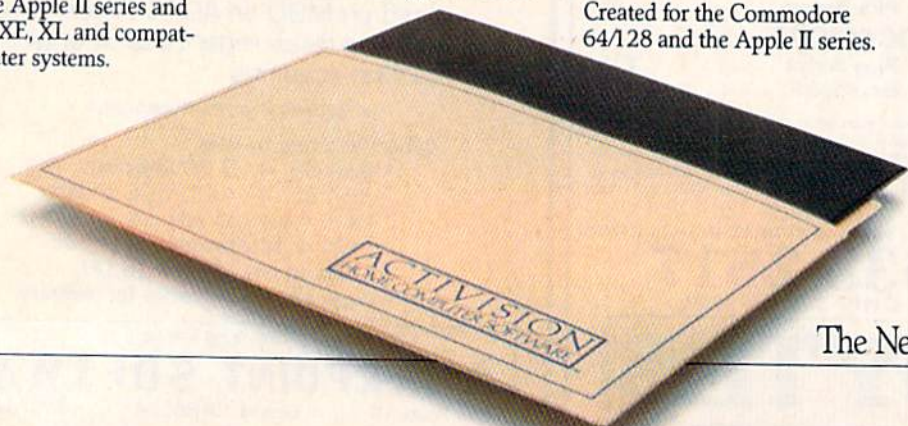

The Next Generation.

The Excitement Starts Here:

ALABAMA Software City Toys R' Us Zayre	IOWA Child World/Children's Palace Zayre	MINNESOTA Boffin Ltd. Budget Software Computer Exercise World Computer Food Computer of Woodbury Computer Plus Computer Satisfaction First Tech Labelle's North Woods Computer Saylor's Software First Shopeo Software Centre Wizard Works	Computer Software Plus Electronic Boutique/ Games N' Gadgets Family Computer Center Gemini Enterprises Igor Records Ippy's Kearny Electronics Little Computer Store Prince Range Softex Software Center Software City Software Spectrum Software Station The Program Store Toys R' Us Video Connection Video Dynamics Video Mania Village Computer	Photo Sound Programs Plus Quartz Electronics Quovadis 17 Software Place Show & Tell Softique Software Centre Software City Software House Software Link Software Seller Software Super Market The Software Place Toys R' Us Typewriter Technicians Video Update Wall Street Camera Willoughby's Zayre	Future Images Toys R' Us Zayre
ARIZONA Labelle's Wherehouse	ILLINOIS Child World/Children's Palace Complete Computing Computer Outlet C.R. Technologies Family Software Inc. Protecto Software Plus Toys R' Us Zayre	MICHIGAN Computers Today E&S Video Labelle's Micro World Toys R' Us Zayre	NEW MEXICO Labelle's	SOUTH CAROLINA Electronic Boutique/ Games N' Gadgets	SOUTH DAKOTA Labelle's
CALIFORNIA Computer Junction Computer Video Depot Comsoft Egghed Software Kanz Photo Personal Computers Etc. Software Center Software House Toys R' Us Wherehouse	INDIANA Child World/Children's Palace Computer Corner The Computer Statement Toys R' Us Zayre	MONTANA Child World/Children's Palace Labelle's	NEW YORK Adirondack Computer Supply Advanced Camera Annex Outlet Barnes & Noble Broadway Computer Buffalo Family Computers Byte Shop Caldor Child World/Children's Palace C.I.A. Software Computer at D.O.A. Computer Cellar Computer Factory Outlet Computer Ware Computer World Duane Sales East 33rd Street Typewriter Electronic Boutique/ Games N' Gadgets Electronic Man Focus Electronics 45th Street Electronics Four Guys 4th Street Computer Glossy Photo Great American Software Inter-Continental J&R Music World J&S Leigh's Computer Leon's Computer Mart Lloyd's Corner London Luggage Mibro Micro Electronic Micro Images Montgomery Grant Park Avenue Video	TENNESSEE Cardinal Computers Child World/Children's Palace Toys R' Us Zayre	TENNESSEE Cardinal Computers Child World/Children's Palace Toys R' Us Zayre
COLORADO Labelle's Software Centre Wherehouse	KANSAS Child World/Children's Palace Wichita Software Center	MISSOURI Child World/Children's Palace Zayre	OHIO Abbe's Software Basic Computer Shop Child World/Children's Palace Dunn Hardware Electronic Connexion Fairborn Home Computer Games N' Gadgets Maumee Valley Computer Center Microcenter Microwave Magic North Coast Programming Toys R' Us Video Express Video H.Q. Zayre	TEXAS Child World/Children's Palace Frisco Electronics Toys R' Us	TEXAS Child World/Children's Palace Frisco Electronics Toys R' Us
CONNECTICUT Caldor Child World/Children's Palace Danbury Video & Computer Derric Electronics Electronic Boutique/ Games N' Gadgets Kiddytown Software Kingdom Success Software 20th Century Toys R' Us Video Connection	KENTUCKY Child World/Children's Palace Toys R' Us Video Visions Zayre	MISSISSIPPI Zayre	OKLAHOMA Toys R' Us	UTAH Armadillo Brothers Electronic Boutique/ Games N' Gadgets Labelle's Stokes Brothers	UTAH Armadillo Brothers Electronic Boutique/ Games N' Gadgets Labelle's Stokes Brothers
DELAWARE Electronic Boutique/ Games N' Gadgets Toys R' Us	LOUISIANA Toys R' Us	NORTH CAROLINA Brendle's Electronic Boutique/ Games N' Gadgets Selective Software Zayre	OREGON Egghed Software Software Shuttle Toys R' Us Wherehouse	VIRGINIA Games N' Gadgets New Age Electronics Metro Software Software Market Software Plus Toys R' Us Zayre	VIRGINIA Games N' Gadgets New Age Electronics Metro Software Software Market Software Plus Toys R' Us Zayre
FLORIDA Computer Image Computer Specialties Data Base Discount Video Electronic Boutique/ Games N' Gadgets Micro Computer Center Rainbow Computer Software City Toys R' Us 2004 The Computer Store Zayre	MASSACHUSETTS Barnes & Noble Caldor Child World/Children's Palace Computer Concepts Electronic Boutique/ Games N' Gadgets LCA Video Nichol's Electronics The Whiz Computer Store Toys R' Us Tycom Inc. Zayre	NORTH DAKOTA Labelle's	PENNSYLVANIA Basic Computer Child World/Children's Palace East Coast Software Electronic Boutique/ Games N' Gadgets Home Computer Second Childhood Some Hole in the Wall Toys R' Us Zayre	VERMONT Zayre	VERMONT Zayre
GEORGIA Electronic Boutique/ Games N' Gadgets Software City Toys R' Us Versatile Video Zayre	MARYLAND Caldor Compulsion Electronic Boutique/ Games N' Gadgets Instant Replay KSI Program Store The Software Store Toys R' Us Waldorf Computer Zayre	NEBRASKA Computers Plus Software City	RHODE ISLAND Caldor Child World/Children's Palace Electronic Boutique/ Games N' Gadgets	WASHINGTON Egghed Software Media Man Software Plus Toys R' Us Wherehouse	WASHINGTON D.C. Program Store Toys R' Us
	MAINE Child World/Children's Palace Electronic Boutique/ Games N' Gadgets Toys R' Us Zayre	NEVADA Toys R' Us Wherehouse		WASHINGTON Egghed Software Media Man Software Plus Toys R' Us Wherehouse	WASHINGTON D.C. Program Store Toys R' Us

For additional new product information, call any weekday 800-227-9759 (in California call 415-960-0410).
Not all stores carry each product.

ACTIVISION
HOME COMPUTER SOFTWARE

are somewhat different to accommodate the VIC's 22-column screen and the smaller amount of memory. See the VIC Programmer's Notes for details.

Shoot Or Guess

You have three options at the beginning of each round: shoot, guess, or quit. Press S, G, or Q accordingly. If you choose to shoot, a letter appears in the top left corner. The letters start at A, and end at Y. They represent the 25 atoms you have in supply. Use the greater-

than (>) and less-than (<) keys to move the letter around the edge of the grid. When you've reached the spot you've chosen, press RETURN to shoot the atom.

The atom flies into the grid, bounces off quarks, and exits at another position, which will be marked with the same letter. The entry point will always be different from the exit (except in the VIC version—see Programmer's Notes).

After shooting an atom, you again have the option of shooting or guessing. Remember that the early guesses are worth more

points. If you choose to guess, press G. The computer asks where you think the quark is: which column and which row. Next, a pointer appears in the corner. Use the "<" and ">" keys to position the pointer to the type of quark you think you've found. If the guess is right, the quark appears on the grid. If not, a checkerboard shape is printed.

The Quit option ends the game, with an invitation to play again. The game also ends after you shoot the last atom (letter Y). Either way, the undiscovered quarks are

VIC Programmer's Notes

John Krause, Assistant Technical Editor

Atoms are so tiny that we can't see them, but we know they exist. How do we know? By observing the way they affect other things.

In the VIC version of "Atom Shoot," you try to deduce the position of five atoms within an 8 x 8 matrix by bombarding the matrix with electron beams, and observing how they're affected by the atoms. The object is to use the least number of beams.

When you run the program, you'll see the space matrix in the center of the screen. It appears as a square array containing 64 possible positions for the atoms. You send a beam into the matrix by using the joystick to move the cursor to one of the 32 locations on the perimeter of the matrix, and pressing the fire button.

An Invisible Beam

Since electron beams are invisible, you can't see the beam as it travels through the matrix. All you see is the end result. It takes about one second for the beam to complete its journey, at which point the computer records the result by placing color-coded squares on the perimeter.

Once a beam enters the matrix, three results are possible. One is that the beam exits the matrix at one of the other positions on the perimeter. This is a miss. The beam

may go straight through to the other side, but if an atom is close to the beam's path, the beam will be deflected as shown in Figure 1. It may deflect off of several atoms before finally exiting the matrix. A miss is indicated by two red squares—one marking the entrance and another, the exit. To avoid confusing the squares of one miss from those of other misses, each miss is assigned a unique letter, and the paired squares are labeled with the corresponding letter.

Another possible result is that the beam doesn't exit the matrix. This is called a hit and is indicated by a purple square at the entrance. It occurs when an atom is directly in the beam's path as shown in Figure 2. The atom stops the beam by absorbing all of its energy.

A third possibility is that the beam exits the matrix at the same position that it entered. This is known as a reflection, and it can occur in two ways. One is if two atoms are on both sides of the beam's path as in Figure 3. The beam deflects off of both atoms simultaneously, causing it to reverse direction and retrace its path back to the entrance.

A reflection can also occur if an atom is adjacent to the entrance as shown in Figure 4. In this case, the beam barely enters the matrix before being deflected back out.

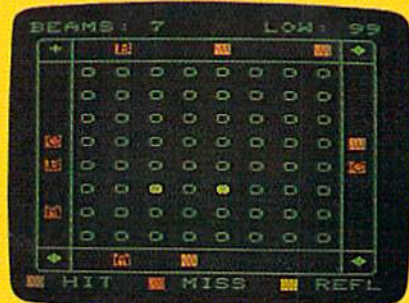

Winning requires strategic shots and logical thinking (VIC version).

Both types of reflections are indicated by a yellow square at the entrance.

Only One Guess

You can guess the position of the atoms at any time, but you get only one guess. If you're wrong, you lose the game, so it's best to wait until you're pretty sure you know where they all are. You make your guess by placing atom markers on five of the 64 positions within the space matrix. A marker appears as a white ball and is placed by moving the cursor to the appropriate position and pressing the fire button. If a marker is already there, it will be removed, allowing you to reposition a marker if you change your mind.

You don't have to place all five markers down at once. It's a good idea to place one down as soon as you think you know where an atom is. Your guess is not complete until

You've Stumbled Into An Unknown Computer System. Now What?

Welcome To The Next Generation Of Home Computer Software.

"Plunge into every hacker's dream."

—Rick Manning/Louisville Times

*"Just like in real life, there are no rules, no clues,
no instructions."*

—David Greising/Technology Memo

"...the most mysterious game ever."

—Rawson Stovall/"The Vid Kid"

*"An open screen says 'logon please.'
That's it, no instructions."*

—Technology Notebook/Gannett News Service

Hacker™

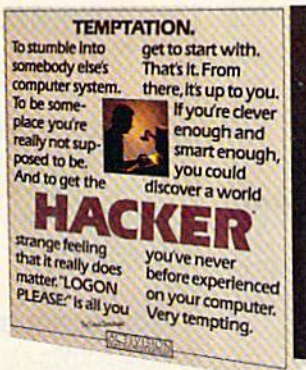

What more can we say? Well, someone as clever and smart as you certainly wouldn't want any hints, right? So all we'll say is it was created by legendary designer, Steve Cartwright.

*Created for the Commodore 64/128,
Apple II series and Atari 800, XE, XL
and compatible systems.*



ACTIVISION
HOME COMPUTER SOFTWARE

The Next Generation.

Lyco



Computer



Marketing & Consultants

DISKETTES

SKC (Box 10)

(Qty)	10	100	500
5 1/4" SSDD	13.75	12.99	11.99
5 1/4" OSDD	15.75	14.99	14.25

ELEPHANT (Box 10)

5 1/4" SSDD	13.50	12.99	11.99
5 1/4" SSDD	14.99	13.99	12.99
5 1/4" DSDD	16.99	15.99	14.99
Premium SSDD	15.95	14.95	13.95
Premium OSDD	17.95	16.95	15.95

MAXELL (Box 10)

5 1/4" MD-1	16.75	15.75	14.75
5 1/4" MD-2	22.99	21.99	20.99

VERBATIM (DataLife) (Box 10)

5 1/4" SSDD	19.99	18.99	17.99
5 1/4" DSDD	24.99	23.99	22.99

NO LABEL DISKETTES

- NL 5 1/4" SSDD...10.99 (Box 10)
- NL 5 1/4" DSDD...15.99 (Box 10)
- *Free Diskette Writer Pen!
- *Free Storage Case!
- *Lifetime Warranty!

PRINTING PAPER

3000 SHEETS	
FANFOLD	\$42.75
1000 SHEETS	
FANFOLD	\$19.75
1000 SHEET LETTER	\$21.95
200 SHEETS LETTER	\$8.99
150 RAG STATIONARY	\$10.99
MAILING LABELS (1in.)	\$9.95
14 x 11 1000	
FANFOLD	\$24.75

COMPUTER CARE

**NORTRONICS
DISK DRIVE
CLEANER
with software**

REG. 49.95 NOW 19.95

COMMODORE SOFT-WARE

WICO Joysticks

15-9714 Bat Handle	16.75
50-2030 Boss	11.99
50-2002 Super 3-Way	19.99
50-0110 IBM-Analog	29.95
50-1030 Apple-Analog	29.95
72-4545 Trackball	29.95

INNOVATIVE CONCEPTS

Flip-n-File 10	3.50
Flip-n-File 15	8.25
Flip-n-File 25 Lock	17.95
Flip-n-File 50	17.25
Flip-n-File 50 Lock	22.95
Flip-n-File Rom	17.25

COMMODORE

C-128 NEW	CALL
1571 Drive	CALL
1572 Drive	CALL
1902 Monitor	CALL
1670 Modem	CALL
C-64 Computer	CALL
1541 Drive	189
MPS801 Printer	LOW
1702 Monitor	199
Simon's Basic	24.75
Assembler 64	34.75
Super Expander	22.75
Logo 64	49.75
Pilot 64	38.75
Easy Calc	34.75
Easy Script	38.75

SPINNAKER (C-64ROM)

Cosmic Life ROM	19.75
Jukebox	19.75
Alphabet Zoo	17.75
All in Color Caves	19.75
Up for Grabs	19.75
Delta Drawing	19.75
Kids on Keys	16.75
Kindercomp	14.75
Facemaker	17.75
Fraction Fever	17.75

EASTERN HOUSE

Rabbit C-64	19.95
Rabbit VIC-20	19.95
MAE C-64	27.95
Telstar 64	19.95
M.L. Monitor 64	18.95

KOALA

(C-64)	
Koala Pad	59.95

CARDCO

Digitizer Camera	189.95
32K Printer Buffer	59.95
Numeric Keypad	34.95
CB/5 5-slot Board(64)	54.00
CB/2 2-slot Board(64)	25.00
S'More Basic Rom	49.95
Write Now-64	35.00
Mail Now-64	29.00
Spell Now-64	29.00
File Now-64	29.00
Paint Now-64	29.00
Calc Now-64	29.00
Tax Survival	29.00
Super Printer Utility	27.95
Write Now-Vic-20	29.95

HES

HES Games 84	22.95
Omni Writer/Spell	34.95
HES Mon 64	23.95
Microsoft Multiplan	55.00
Type N Write	19.95
Turtle Graphics II	23.95
Cell Defense	22.95
Paint Brush	12.95
Tri Math	22.95
Graphics Basic	27.95
HES Kit	29.95
Millionaire	23.95
64 Forth	24.95
HES Writer 64	24.95

CONTINENTAL

(C-64)	
Home Accountant	44.75
1984 Tax Advantage	35.75
1985 C-64 Book of Software	16.95

ADVENTURE

Diakey	32.95
Ultra Disassembler	32.95

MICROPROSE (C-64)

Kennedy Approach	21.75
Crusade in Europe	24.75
Decision in Desert	24.75
Solo Flight	20.75
Nato Commander	20.75
Spitfire Ace	18.75
F-15 Strike Eagle	20.75
Hellcat Ace	18.75

SCARBOROUGH (C-64)

Build A Book	24.75
Improved Mastertype	23.75
NET WORTH	48.75
Mastertype Filer	22.75

SSI (C-64)

Colonial Conquest	24.75
Wings of War	24.75
Computer Ambush	34.75
Field of Fire	24.75
Fighter Command	36.75
Kampfgruppe	36.75
Mech Brigade	36.75
Market Garden	29.75
Six Gun Shootout	24.75
Computer Baseball	24.75
Computer Quarterback	24.75
Imperium Galactum	24.75
Phantasia	24.75
Cartels & Cutthroats	24.75
50 Mission Crush	24.75
Questron	24.75

EPYX

(C-64)	
Fast Load	26.75
Breakdance	23.75
Greatest Baseball	24.75
Summer Games	26.75

BATTERIES INCLUDED

Paper Clip	59.95
Spell Pak	34.95
Consultant	59.95
Paper Clip	
w/Spell Pak	75.95
Home Pak	34.95
Bus Card	129.95
80 Column Board	109.95

BRODERBUND (C-64)

The Print Shop	28.75
Graphics Library	18.75
Graphics Library II	19.75
Karateka	19.75
Castles Dr. Creep	19.75
Bank St. Writer	32.75
Loderunner	20.75
Mask of the Sun	24.75
Spelunker	19.75
Serpent's Star	24.75
Whistler's Brother	18.75
Raid Bungeling Bay	18.75

SUB LOGIC (C-64)

Flight Simulator II	32.75
Night Mission Pinball	20.75

QR & D

Copy Q	27.95
GPC Printer Interface	65.00

PERSONAL PERIPHERALS

Super Sketch 64	32.75
Printer Utility	18.75

AMERICA'S MAIL ORDER HEADQUARTERS
LYCO COMPUTER
WORLD'S LEADER IN SALES & SERVICE

TO ORDER
CALL TOLL FREE
800-233-8760
In PA 1 717-327-1824
Lyco Computer
P.O. Box 5088
Jersey Shore, PA 17740

Lycos



Computer



Marketing & Consultants

SAVE ON THESE PRINTERS IN STOCK

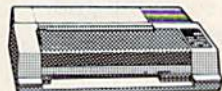

AXIOM

GP550AT (Atari)	239
GP550CD (C-64)	239
GP550PC (IBM)	229
GP550AP (Apple)	269
GP700AT (Atari)	439
GP700AP (Apple)	439
ELITESCD (C-64)	229
GP100AT (Atari)	CALL

C. ITOH

PROWRITER 8510AP	279
8510AP +	299
8510BPI	309
8510SP	375
8510SR	425
8510SCP	449
8510SCR	469
7500AP	205
7500AR	245
1550P	439
1550AP +	459
1550BCP	469
A10-30P	445
F10-40P or S	859
F10-55P or S	1039
F10 Tractor	159
F10 Sheet Feeder	249

CARDCO

32K BUFFER (C-64)	59
-------------------	----

CITIZEN

MSP-10	289
MSP-15	449
MSP-20	449
MSP-25	569
Sheetldr (10/20)	189
Sheetldr (15/25)	199

CORONA

LP300 Laser Printer	2699
200361 Toner Cartridge	89

EPSON

LX80 (NEW)	225
FX80 +	349
FX100 +	479
JX80 Color	489
FX100	369
HOMEWRITER 10 (New)	CALL
CR220 (C-64)	159
LQ1500 Par	999
LQ1500 Ser	1059
H180 Color Plotter	379

JUKI

Juki 6100	375
RS232 Serial Board	55
6100 Tractor	119
6100 Sheet Feeder	209
Juki 6300	765

OKIDATA

Okimate 10	CALL
Okimate 20	CALL
182	215
192	349
193	565
92P	349
93P	565
84P	645
92 Imagewriter	349
*IBM versions also	

BROTHER

HR-15XL-P	359
HR-15XL-S	359
HR-35P	839
HR-35S	839
2024L-P	949
M1009-P	189

LEGEND

880	199
1080	225
1380	265
1385	299

DIGITAL DEVICES

16K BUFFER	75
32K BUFFER	89
64K BUFFER	125

TOSHIBA

P13-30	559
P351	1289

MICROBITS

Microstuffer	99
--------------	----

DIABLO

D25	549
630API	1599
630ECS	1759
D801F	2395
P32CQ1	699
P38	1749
C150	999

PANASONIC

1091	239
1090	185
1092	375
1093	429
3151 Letter	429
4K Buffer	65

SILVER REED

EXP400	249
EXP500	295
EXP550	409
EXP770	749

STAR MICRONICS

SG-10	215
SG-15	375
SD-10	339
SD-15	445
SR-10	485
SR-15	585
Powertype	305
SB-10	CALL
SG-10C-64 (NEW)	CALL

MONITORS

DRIVES

INTERFACING

AMDEK

300 Green	125
300 Amber	139
310 Amber IBM	155
Color 300 Audio	245
Color 500 Composite	369
Color 600	429
Color 700	495
Color 710	569

SAKATA

SG1000 12" Green	99
SA1000 12" Amber	109
SG1500 12" Green TTL	119
SA1500 12" Amber TTL	129
SC100 13" Color Comp	209
SC200 13" RGB	389
STS1 Tilt Stand	29

MSD

SD1 Drive (C-64)	229
SD2 Drive (C-64)	469

QRD

GPC (C-64)	59
------------	----

CARDCO

G-Wiz (C-64)	54
C7+G (C-64)	45
C7PS (C-64)	49
C7B (C-64)	39

AXIOM

Parallax (C-64)	65
-----------------	----

DIGITAL DEVICES

U-Print C (C-64)	49
------------------	----

NEC

JB-1260 Green	95
JB-1201 Green	135
JC 1215 Color	235
JC 1216 RGB	375
JC1460 Color	265
JB-1205 Amber	139

PRINCETON GRAPHICS

MAX-12 Amber	189
HX-12 RGB	475
SR-12 RGB	599

INDUS

GT ATARI	215
GT COMMODORE	235

TYMAC

Connection (C-64)	55
-------------------	----

ORANGE MICRO

Grappler CD (C-64)	79
--------------------	----

PANASONIC

DT 1300 RG1 composite	299
-----------------------	-----

X-TRON

Comcolor I Composite Green	185
----------------------------	-----

ZENITH

ZVM 122A Amber	84
ZVM 123G Green	75
ZVM 124 Amber IBM	129
ZVM 131 Color	275
ZVM 133 RGB	389
ZVM 135 Composite	449
ZVM 136 Hi Res Color	589

TAXAN

115 12" Green Composite	CALL
116 12" Amber Composite	CALL
121 12" Green TTL	135
122 12" Amber TTL	145
220 14" Color Composite	255
410 12" RGB Hi Res IBM	329
420 12" RGB Super Hi IBM	409
440 12" RGB Ultra Hi Res	569
Tilt Stand	35

HAYES

SMARTMODEM 300	139
SMARTMODEM 1200	379
SMARTMODEM 1200B	349
SMARTMODEM 2400	599
MICROMODEM IIE	135

MODEMS

ANCHOR

Volksmodem	55
Volksmodem 12	186
Mark 12	229

NOVATION

IBM 300/1200 MS-DOS ext	319
IBM 300/1200 CPM-86 ext	319
IBM 300/1200/2400 ext	529
IBM 300/1200/2400 MS-DOS	579
IBM MS-DOS int	325
IBM CPM-86 int	325
Macmodem 300/1200	315
Macmodem 300/1200/2400	585
Apple Cat II	219
Upgrade Apple Cat II	225

TELE LEARNING

Total Telecommunications (C-64)	29.95
AP-250 (300 Baud Apple)	69.95
IB-250 (300 Baud IBM)	69.95

WESTRIDGE MODEM (C-64) 59
MITEY MO MODEM (C-64) 69
Compuserve 19.85

TOLL FREE 1-800-233-8760



TO ORDER



or send order to
 Lycos Computer
 P O Box 5088

CALL TOLL FREE

800-233-8760

Customer Service 1-717-327-1825 Jersey Shore PA 17740

RISK FREE POLICY

In-stock items shipped within 24 hours of order. No deposit on C.O.D. orders. Free shipping on prepaid cash orders within the continental U.S. Volume discounts available. PA residents add sales tax. APO, FPO, and international orders add \$5.00 plus 3% for priority mail service. Advertised prices show 4% discount for cash, add 4% for MasterCard or Visa. Personal checks require 4 weeks' clearance before shipping. Ask about UPS Blue and Red label shipping. All merchandise carried under manufacturer's warranty. Free catalog with order. All items subject to change without notice.

printed to the screen in a different color.

Strategies

At the beginning of the game, shoot along the edges. Quarks there are usually easier to find.

Don't waste atoms shooting from a known exit point. Exits and entries are symmetrical (if you shoot from location A and the exit is at location B, then shooting from B will always end up at A). Pathways are also unique; each entry point has a single exit point which no

other entry point shares.

Pay attention to the time the atom takes between entry and exit. Longer pathways take more time.

It helps to keep track of which pathways have been "solved." Write down the letters A-Y and cross them out when you discover an explanation for each path. When more quarks are discovered, go back and see if you can trace through the unsolved pathways.

Although it's possible for an atom to bounce off eight (or more) quarks, assume that there are only one or two bounces, until you're

proven wrong. Go for the simplest hypothesis as it's often correct.

You may encounter a frustrating situation: All pathways seem to be explained, but you've discovered only 24 of the 25 quarks. In such a case, look for a path that crosses itself. There may be a quark at the intersection. When the atom reaches that point, it bounces the other way rather than traveling straight through.

It's not always possible to find every quark through logic alone. But with reason and a little luck, you can usually solve the grid.

See program listings on page 128.

the fifth marker is in place.

The moment of truth comes when you place that fifth marker. The computer compares the arrangement of the markers with that of the atoms and indicates whether all five positions match. If they don't match, you lose. If they do match, however, then you guessed correctly and your score is the number of beams used. This number is displayed at the top of the screen along with the low score.

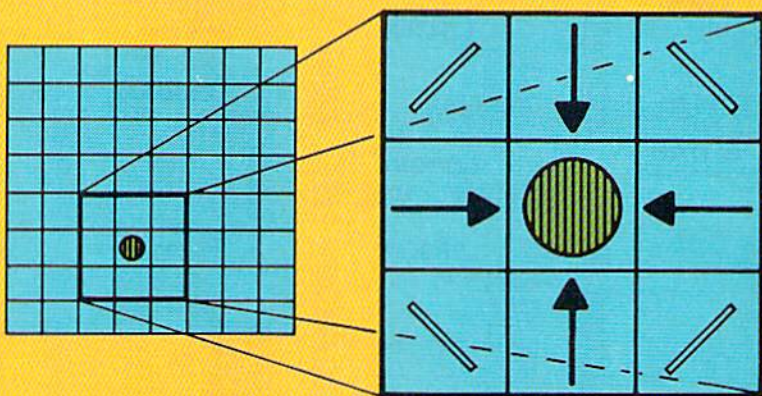

Figure 1

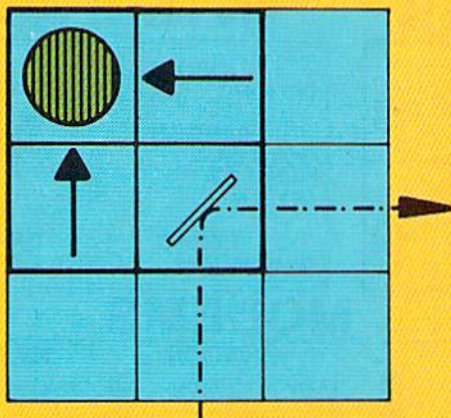

Figure 2

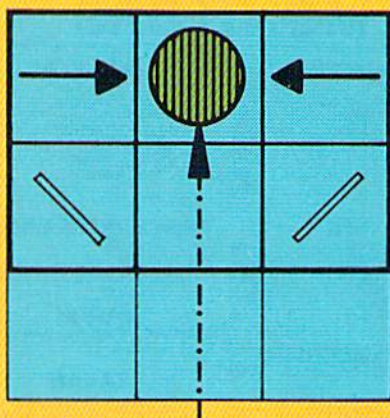

Figure 3

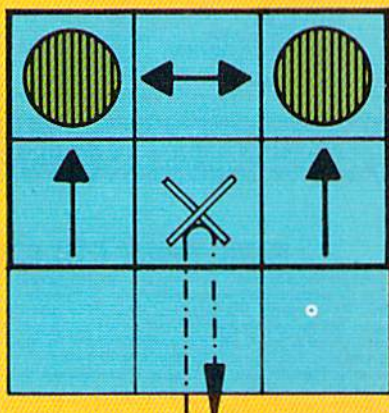
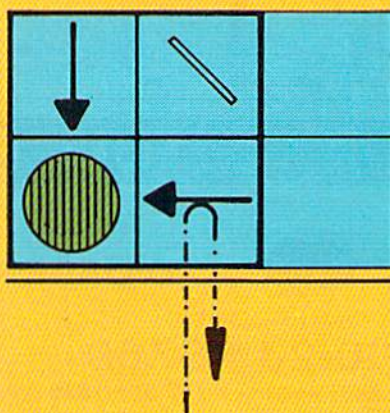

Figure 4



MSD Sure Copy

At last a complete utility package for the MSD Dual Drive. **This is the first MSD utility program that does it all.** The main menu options include:

Sure Copy will put all errors automatically on disk: 20, 21, 22, 23, 27 and 29's.

- Copy Protected Disk
- Copy Files
- Format a Disk
- Change Disk Name
- Quit
- Copy Unprotected Disk
- Scratch a File
- Rename a File
- View Directory

\$39.95

TOP SECRET STUFF I



- DMS
- 1/2 Track Reader
- 1/2 Track Formatter
- Drive Mon
- The Doc
- Sync Maker
- Sync Reader
- Change Drive No.
- Disk Logger
- Disk Match
- New Wedge
- ID Check
- Unscratch
- View RAM
- Read/Write Test
- Repair a Track
- Fast Format

\$19.95

TOP SECRET STUFF II

All C128 Compatible

- Spill Screens (Horizontally)
- Smooth Scrolling
- Save Ram From Under Roms
- No Drive Rattle On Errors
- Triple Drive Head Speed
- Autoboot Maker
- Koala Screen Dump
- Display GCR
- Fast Disk Eraser
- Protect Scheme For Your Disks
- Write Protect Disk
- Unwrite Protect Disk
- Mini D.O.S. Wedge
- Fast Diskmatcher
- Data Statement Maker
- Unnew
- 3 Minute Copy
- D.M.S.

\$19.95

WAR GAMES AUTODIALER



- 1-Auto Dial will automatically dial a set of numbers you choose.
- 2-Review Numbers will review numbers that were answered by a computer
- 3-Save Numbers will save numbers where a computer answered.
- 4-Hardcopy of Numbers will print out list of numbers where a computer answered.
- 5-LOAD Numbers will load in numbers to continue where it left off
- 6-Continue will pick up dialing where it was interrupted.

\$29.95

D-CODER

- Translates any machine language program into easy-to-read English descriptions with complete explanations of each command!
- Makes complete notations of all important memory locations accessed by the program! (SID, VIC, MOS, KERNAL, etc.)
- Gives you three ways of accessing programs:
 - 1) Will read and list programs from DISK
 - 2) Will read and list programs from MEMORY
 - 3) Direct user input (from magazines, etc.)
- Can be used to locate and examine any machine language program's protection routines!
- Can be used to easily break apart machine language programs for study and examination!
- Printer option for complete hard copy listings!



You Now Longer need to be an EGGHEAD to read Machine Language.

\$19.95

SOFTWARE PROTECTION HANDBOOK

3rd Edition

THIRD EDITION! NOW AVAILABLE!

If you're tired of being harassed by protected software and too many copy programs, then this is the book for you! This 224 page manual covers the gambit from legalities to protection methods to step-by-step back up procedures. Now you can learn both how to protect and unprotect software! The techniques covered include copying cartridges to tape or disk, tape protection, and disk protection. Disk protection covers error no.'s 20, 21, 22, 23, 27 and 29 plus single track formatting, header modification, header swapping, half track reading and writing, reading and writing modified bit densities, formatting illegal tracks/sectors, sync writing and more! The Third edition explains, tells how to detect and how to write them with included software. Eleven useful utilities and many protection listings! Our disk analysis programs reveal the protection methods used on your originals. A diskette with all software is available for a minimum extra charge. This may not be the only book you should have for the C-64, but it is certainly the one book you should not be without!

C64 Book only	\$19.95 US
Book & Disk of all programs	\$29.95 US
Vic 20 book . . . Cart. & Tapes only	\$9.95 US

THIS MANUAL DOES NOT CONDONE PIRACY

*SHIPPING \$2.00

N-CODER

The perfect companion program to D-CODER!

- the machine language manipulator... Allows you to easily make changes in machine language programs... right on the disk!
- Rewrite ability allows code to be altered and then rewritten directly to the disk!
 - Features sector-by-sector scrolling assembly language display of machine language programs!
 - Notation of ASCII text equivalents for easy spotting of embedded text strings!
 - handy reference display of all assembly language commands and their ML numerical equivalents!
 - Byte splitter for easy splitting of decimal addresses into low byte-high byte format!



\$19.95

Bulletin Board

Set up and operate your own bulletin board with one or two disk drives. This one has all the features and you can customize it easily yourself!

- | | |
|-------------------------|--------------------------|
| 1-RUN MEGASOFT-BBS | 8-READ SYSOP MESSAGES |
| 2-CREATE MEGA FILES | 9-WRITE OPENING MESSAGE |
| 3-ADD TO SYSOP'S CORNER | 10-READ LOG |
| 4-NEW SYSOP'S CORNER | 11-CYCLE LOG |
| 5-READ MESSAGES | 12-READ DOWNLOAD FILE |
| 6-SCRATCH MESSAGE | 13-SCRATCH DOWNLOAD FILE |
| 7-CYCLE MESSAGES | 14-ADD TO OTHER SYSTEMS |
| | 15-CREATE OTHER SYSTEMS |

\$59.95

BBS

- Leveled Access
- Private Message Base
- Up to 300 Passwords
- Expert Mode
- Open Chalk Board for Highest Level Access



Enclose Cashiers Check, Money Order, or Personal Check. Allow 14 days for delivery 2 to 7 days for phone orders. Canada orders must be in US Dollars. VISA - MASTER CARD - C O D

Programs for C-64 \$20.00 S & H on all orders

Software Submissions Invited.



MegaSoft Limited

P.O. Box 1080, Battle Ground, Washington 98604

Phone (206) 687-5116 • BBS 687-5205 After Hours Computer to Computer

CALL TOLL FREE 1-800-631-1003

COMPUTER

Centers of America, Mail Order LTD.

BACK TO



INTERFACES

Telesys Turboprint GT
•Prints Enhanced Graphics, 4 Different Type Faces & Reverse Characters

\$59.95

Cardo G+ Call
Microworld Call
PPI 44.95



DISKETTES

Nashua 10.95
Scotch 13.95
Maxell 13.95
Memorex 11.95*

*After \$3 Mfr's Rebate



**INDUS GT
DISC DRIVE
\$249.95**

LOOK! CCA NOW HAS AN EXCLUSIVE LINE OF COMPACT DISC PLAYERS!
Emerson • ADC • Sherwood • Magnavox
and Many More
•Triple Beam Pick-up
•Analog Filtering
•16 Track Programmability
•Front-Loading Disc Tray

PRICED FROM \$159.95



**NEW FROM
Commodore
COMMODORE 128
PERSONAL COMPUTER
SYSTEM**

**CALL FOR
PRICE**

**NEW FROM
Commodore
ENHANCER 2000
DISC DRIVE**

- Faster than Commodore 1541
- Half-Height Drive
- External Power Supply
- No Overheating
- 100% Commodore Compatible
- Direct Drive Mechanism
- 2 Yr. Extended Warranty
- Free Software Included



**CCA EXCLUSIVE
\$164.95**

**Commodore
THE NAME YOU CAN TRUST**

**Commodore
Letter 1101
Quality Printer**

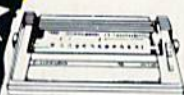

\$274.95

**Commodore
1702
Monitor**



\$174.95

**Commodore
64**

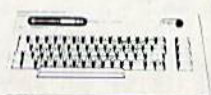

\$144.95

**Commodore
1541
Disc Drive**



\$169.95

**NEW
MSD SUPER DISC II
\$399.95**
Single Drive \$179.95



SOFTWARE SPECIALS



MONITORS

BMC Color 149.95
Pan 1300 RGB & Comp 289.95
Sharp Green 64.95
Sharp Amber 69.95

**EPYX
JUMP MAN 288**

Penguin Software	
Quest	19.99
Transylvania	19.99
Sword of Kadash	19.99
Xyphus	19.99
Graphics Magician Picture Painter	21.99

Professional Software	
Fleet System 2—Word Processor with built-in 70,000 word spell check	59.95

Epyx	
Barbie	19.99
Hot Wheels	19.99
Baseball	19.99
Pitstop	24.99
Pitstop II	24.99
9 to 5 Typing	24.99
Moreta	24.99

CBS Software	
Dr. Seuss Fix up The Mix-up	19.99
Puzzler	19.99
Sesame Street Letter-Go-Round	19.99
Big Bird's Fun House	19.99
The Sea Voyager	24.99
Weather Tarners	12.99
Movie Musical Madness	9.99
Success w/Decimals (Add/Subt) D-T	14.99
Success w/Decimals (Multi/Div) D-T	14.99
Success w/Fractions (Add/Subt) D-T	14.99
Success w/Fractions (Multi/Div) D-T	14.99
Duck's Ahoy	23.99
Ernie's Magic Shapes	23.99
Mastering The SAT	104.99
Murder by the Dozen	23.99
Peanut Butter Panic	24.99

Access	
Neutral Zone-D/T	20.95
Sprintmaster-D/T	20.95
Beachhead-D/T	20.95
Master Composer-D	23.95

Commodore	
Assembler-D	17.95
Easy Finance I, II, III, IV-D	19.95
Easy Calc-D	64.95
Easy Script-D	39.95
Easy Spell-D	19.95
Logo-D	49.95
The Manager-D	37.95
General Ledger-D	37.95
Accts. Rec-D	37.95
Accts. Pay-D	37.95
Magic Desk-D	52.95
Zork I, II or III-D	29.95
Suspended-D	29.95
Starcross-D	29.95
Silent Butler	24.95
Deadline-D	29.95
Sky Travel	27.00

IN NEW YORK STATE CALL TOLL FREE 1-800-631-1003
1-800-221-2760 or 516-349-1020
OR WRITE: COMPUTER CENTERS OF AMERICA, 81 TERMINAL DRIVE, PLAINVIEW, NY 11803

WE HAVE A FULL LINE OF COMPACT DISC PLAYERS

SCHOOL SPECIALS



SAME AS SILVER REED 400

FREE
CARDSCO MAIL NOW,
SPELL NOW, WRITE NOW
INCLUDED

**Cardco LQ/3
DAISY WHEEL
PRINTER**
Letter Quality Printer
with Built-in
Commodore Interface

\$199.95



PRINTERS

- | | |
|---|-------------------|
| Gemini SG10 | 209 ⁹⁵ |
| Gemini SG15 | 359 ⁹⁵ |
| Gemini SG10C w/Built-in Commodore Interface | Call |
| Gemini SR 10/15 NEW! | Call |
| Gemini SB10 NEW! | Call |
| Silver Reed 400 | 249 ⁹⁵ |
| Panasonic 1091 | Call |
| HUSH 80CD Smaller, Quieter | 89 ⁹⁵ |

FREE
50 PIECE
STORAGE CASE



**20 MEMOREX
SS/DD DISCS**
\$249.50

*After \$5 Mfr's Rebate



SHARP
**13" COLOR
COMPOSITE
MONITOR 13M31U**
\$144.95



**WICO
JOYSTICKS**

THE BOSS **\$12.88**

- | | |
|---------|------------------|
| The Bat | 14 ⁸⁸ |
| 3-Way | 19 ⁸⁸ |



MODEMS

- | | |
|--------------------|------------------|
| Mighty Mo | 64 ⁹⁵ |
| Comm 1660 | 79 ⁹⁵ |
| Total | |
| Telecommunications | Call |

FALL SOFTWARE SPECIALS!



- Fast Load
- Breakdance
- Jet Combat Simulator
- G.I. Joe
- Summer Games

YOUR CHOICE
\$19.99

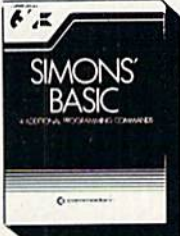

Simons Basic
or
Commodore Programmers'
Reference Guide

\$8.88



- Ghostbusters
- Pitfall
- Pitfall II
- Space Shuttle

\$13.88

**UNLEASH THE
POWER OF YOUR
COMPUTER
DIRECTLY INTO THE TOMY ROBOTS.**



- Includes Computer, Interface and Disk
- Create, Edit, Save, Retrieve and Mix Your Programs
- Robot*Link is Also a Powerful Educational Tool
- For Tomy Omnibot, Omnibot 2000 and Verbot All on the Same Disk

**CALL FOR
PRICE**

WE NOW HAVE A LARGE SELECTION OF COMPACT DISCS

**CALL FOR
OUR PRICES**



CBS

- NEW!**
BILLY JOEL'S GREATEST HITS
Michael Jackson - ThrillerEK 38112
Wham! - Make It BigCK 39595
Barbra Streisand - EmotionCK 39480
Johnny Mathis - Right from the HeartCK 39601
Billy Joel - An Innocent ManCK 38837
Julio Iglesias - 1100 Bel Air PlaceCK 39157
Bruce Springsteen - Born in the USACK 38653

Warner/Elektra Atlantic

- Phil Collins - Hello I Must Be Going80035
John Fogery - Centerfield25203
Eagles - Greatest Hits 1971-75105
Al Jarreau - Breaking Away3576
Carly Simon - The Best of109
Prince & The Revolution - Purple Rain25110
Madonna - Madonna23867

DELOS

- Joe Williams - Nothin' But the Blues4001
Bobby Shew/Chuck Findley - Trumpets No End4003
Mavis Rivers - It's A Good Day4002
Maria Callas - Cherubini - MedeaACDOCL 201
Jerry Lee Lewis, Little Richard, Bill Haley - Kings of Rock 'n Roll290-13-007
Survivor - Eye of the Tiger290-14-021

TELARC

- Tchalkovsky, Cinunutti Orch. - 1812 OvertureCD80041
Stravinsky, Atlanta Symph. - The FirebirdCD80039
Beethoven, The Cleveland Orch., Symph. #3 "Eroica"CD80090

DENON

- J.S. Bach - Trio in D MinorC37-7093
Nancy Wilson - I'll Be a SongC38-7061
Art Farmer with The Great Jazz Trio - AmbrosiaC38-7091

WE'RE PROUD OF OUR PRICES — SATISFACTION GUARANTEED

Check, Money Order, MC or VISA accepted / No additional charge for MasterCard and Visa / Call for shipping and handling information / NYS residents add applicable sales tax / Prices and availability are subject to change without notice / All factory fresh merchandise with manufacturer's warranty. Dealers Welcome. Call for recent price reductions and new rebate information. Plus shipping and handling. No returns without return authorization number.



PIK'EM 85



A Complete Pro Football
Prediction Program For The
1985 NFL SEASON

63% + Accurate vs 'Spread' Since 1981
More Features — More Information In 1985 To

BEAT THE SPREAD

★ ★ FEATURES ★ ★

- Predicted Scores Each Week
- Season Schedule By Week/Team
- Records & Results:
 - Scores By Week
 - Scores By Team
 - Division Standings
 - Stats — Accumulated & Average
 - 1983-1984 Data Base
- Auto Opponent Input
- Auto Data Update
- Printed Copy All Screens
- Easy Update—Playoffs/1986
- Dealer Inquiries Invited

49⁹⁵ INCLUDES DISC
DOCUMENTATION

- Apple II — IIe — III
- Commodore 64
- IBM PC
- TRS-80, MIII/IV
- Tandy 1000/1200/2000

STATS NEEDED TO RUN PROGRAM
AVAILABLE IN LOCAL NEWSPAPERS

OR

WE WILL FURNISH STATS BY MAIL & MODEM
ALL 20 WEEKS — SEASON PRICE . . . 40⁰⁰

PROGRAM COMES UPDATED THRU CURRENT
WEEK OF SEASON . . . NO EXTRA CHARGE



Orders Call Collect
24 Hrs.
C.O.D.



MARATHON SOFTWARE DEPT. C

P. O. BOX 1349
JACKSONVILLE, TEXAS 75766
(214) 586-8212

THE ULTIMATE DISK UTILITIES FOR YOUR 64
& 1541 DRIVE!

DiskMaker™

FOOLKITE™

WORLD'S FASTEST & LATEST CODECRUNCHERS!
with
FAT-Track™

WORLD'S FASTEST DATA COPIER actually backs-up unprotected disks in just ONE MINUTE!!! Removes errors while copying to recover lost data! SUPER-FAST (8 second) format to track 40. SUPER-QUICK Scan for errors & Half-Tracks! FAT-TRACK™ CONSTRUCTION KIT with State-of-the Art FAT-TRACK™ EMULATOR allows most 1541's to put on new "wide-track" protection & speeds loading of NEW "wide-track" protected products. True GCR editor for analysis from track 1-40 WITH Clock-Rate & Half-Track control!!! Display & edit headers, sync & data blocks of any length in HEX, ASCII, & GCR bytes! Use with DiskMaker™ to duplicate extra-tough protection. Package also includes 6502 based MSD Drive Disassembler, MSD Speedloader, complete Drive Alignment package, and more!!!

ONLY
\$39.95

To Order CALL **805-687-1541 ext. 65**
Technical line 805-682-4000 ext. 95

basix

3463 State Street, Suite 1511D • Santa Barbara • CA 93105

Order by phone 24 hrs/7 days or send cashier's check/money order payable to BASIX. Visa, MasterCard & American Express credit card # and exp. date. CA residents add 6% tax. Allow 2 weeks for clearance of personal and co. checks. Add \$3.50 shipping and handling (continental U.S.), \$5.50 for UPS air. COD's shipped to 48 states only, add \$4.00. AK, HI, APO, FPO, add \$7.50. CANADA and \$10.00. Other Foreign orders add \$15.00 and remit certified U.S. funds only. No credit card orders from outside North America. Dealers & Distributors invited & supported.

Gradebook

Stephen Levy and Kevin Mykytyn

A gradebook is an important recordkeeper for a teacher. An electronic gradebook is an efficient, convenient, and even more valuable organizational tool. This all machine language program—which includes some of the features of databases and spreadsheets—handles up to 70 students with 100 grades each. It also alphabetizes names, averages weighted grades, and much more. For the Commodore 64.

Schools continue to buy computers for students. But teachers need the time-saving convenience offered by computers as much as anyone. "Gradebook," designed especially for teachers, is a utility that efficiently handles classroom record-keeping, replaces the periodic drudgery of averaging grades, and is easy to use.

Gradebook keeps a record of up to 100 grades for as many as 70 students in one file. In addition, the program will average grades, display them to the screen, sort (by name or grade), and print out the results.

A Great Big Work Sheet

When Gradebook is first run, you'll see a work sheet filled with meaningless characters. Press SHIFT-CLR/HOME to clear the work sheet. A gray screen with six columns filled with asterisks then appears. What you're seeing is a window on a much larger work sheet. The top row contains the assignment number, one per column. If you could view the entire work sheet, you'd see that it contains 101 columns, the first one for student names and the next 100 for individual assignments.

Press the cursor-left/right key so that the cursor is anywhere in the column for assignment 1. Now press the cursor-up/down key a

few times. Notice how easy it is to move around the work sheet. If you move the cursor to the far right column and press cursor-left/right, all columns scroll to the left to make room for the next column. Pressing SHIFT-cursor-left/right moves the cursor left, and SHIFT-cursor-up/down moves it up.

The left-arrow key (at the upper left on your keyboard) functions like a "toggle," and enables you to move at fast or normal speeds around the work sheet. To move quickly, press the left-arrow key once. Now each time you press one of the cursor-movement keys, you'll move five rows or columns. To return to single-step movement, press the left-arrow key again.

Anytime you wish to move to the top left of the work sheet, press CLR/HOME.

Entering Names And Grades

Move the cursor to the upper-left corner of the work sheet by pressing CLR/HOME. The cursor now appears as a long white bar in the column for names. Each name must start on the left margin, so be sure not to type a space as the first character. There's no need to type names in alphabetical order because the program will do that for you (see below). Be sure to enter last names first if you wish to have students alphabetized by last

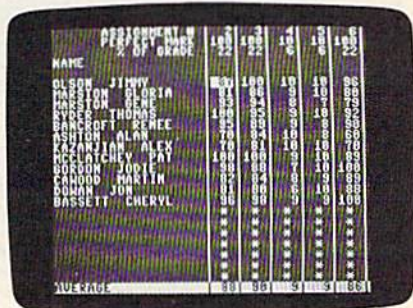

Student names may be entered in any order, and grades may be typed in and edited at any time.

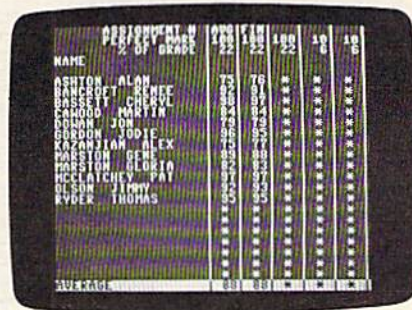

A single keypress alphabetizes names; another keypress produces the final average and weighted average.

names. After entering a student name, press RETURN or cursor-up/down to enter another. Do not leave blank lines between names—each name must immediately follow the one above.

Before you can enter grades for an assignment, you must first enter the perfect mark (a whole number between 0 and 200) and percentage (weight) of grade for the assignment. To begin entering individual grades, move to the cell (column and row coordinate) for the student and assignment number you want to enter. All grades must be whole numbers between 0 and the perfect mark you've determined for that assignment. To change a student name or grade, go to the appropriate location and type it in. It will

Names

Grades

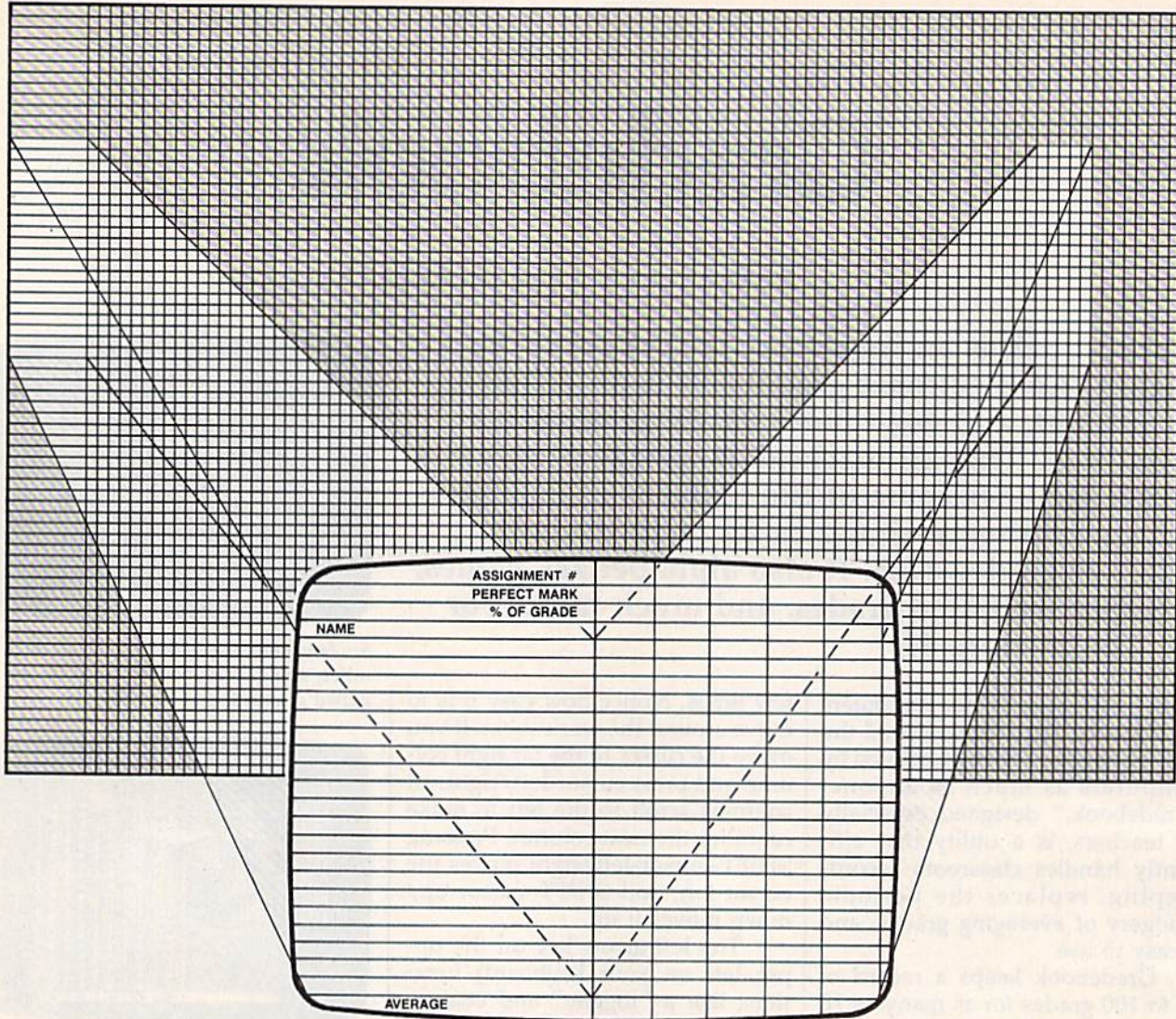

With Gradebook, your screen becomes a window on a workspace with an effective area of more than 17 square feet.

automatically replace the old data. If you make an error while entering, use the INST/DEL key as you normally would to erase the previous character.

Calculating Grades

At the top of each column is displayed the assignment number and a place to enter the perfect mark and the percentage (weight) of the grade.

The program uses the perfect mark value for each assignment to calculate a percentage grade for each mark. This feature offers an

added convenience: You don't have to figure all grades on a 100 percent base. You can enter a mark based, say, on the actual number of correct answers.

Percentage of grade allows you to give different weights to various tests, finals, midterms, and so on. For example, suppose you give seven tests during a quarter. Two of the seven are unit tests which count more heavily than the other five. All you need to do is assign a higher percentage for the unit tests. Note, however, that the total of all the percentages of grades must equal

100. In our example, we might have the two unit tests each count as 25 percent of the total and the other five tests each count as 10 percent (25, 25, 10, 10, 10, 10, 10, for a 100 percent total).

Once the perfect marks and percentages of grades are entered, press the £ key to calculate grades. You'll get two types of calculations. *Ave* is the unweighted average (all marks are added together and divided by all the perfect marks added together.) *Fin* is the weighted average, which is calculated with this formula:

Uni-Kool

DISK DRIVE FAN FOR COMMODORE



Designed to work with Commodore Disk Drive Models 1540, 1541, SFD 1001, the quiet C-100 fan enclosure moves cool, filtered air through the top vents of the disk drive cooling the drive and thereby reducing the misalignment problems caused by heat build-up. A custom filter keeps room dust from entering the disk loading opening. This greatly increases the life span of the disk drives, and decreases the maintenance required to keep the drive functioning properly. Only \$39.95 plus \$2.50 for shipping and insurance.

Money Order, Checks or C.O.D. Only

6-month warranty

Uni-Kool

(503) 476-1660
909 Williamson Loop, Grants Pass, OR 97526

(Commodore is a registered trademark of Commodore Business Systems)

\$5 SOFTWARE

THE BEST C64 PUBLIC DOMAIN SOFTWARE

We offer you the best selection, best documentation, and the Best Price.

Most user supported public domain libraries are impossible to use being both incredibly disorganized and lacking in documentation. We at 64 Gold have taken a professional approach to the problem and publish a library of outstanding selections of the best C64 public domain software in existence for only \$5.00 a diskette. Each diskette is FULL of software to help you get more out of your Commodore 64.

Write Or call Today for **free brochure** listing selections or choose one of the following.

- Starter Kit - one each, utility disk, game disk and 44 page documentation catalog of individual programs \$10 (\$15 value)
- Our documentation catalog - 44 pages about the programs in the library with valuable information on individual programs. \$5.
- Set of 5 introductory disks with documentation catalog-top games, utilities and educational programs. \$29
- Set of 10 "Solid Gold" disks - the ten best disks in our library includes, documentation catalog, directory index utility, fast copy, word processor, machine language tutor, and super games! \$49.
- Complete set of 64 disks with documentation catalog \$256 - Save \$64

California Residents add State Sales tax
Add \$3.50 Shipping and handling include payment with order
VISA/MC OK

64 GOLD

3219 Folsom St.
San Francisco, CA 94110
(415) 550-8222

MUST LIQUIDATE!

LIMITED INVENTORY OF ULTRA FAMOUS 64K COMPUTERS AT FAR BELOW DEALER COST!

A GREAT GIFT FOR STUDENTS!



Factory Reconditioned with Warranty.

Monitor is not available. See footnote.*

Millions sold at regular prices . . . and STILL being sold at regular prices!

Sorry, we're NOT permitted to print the brand name. But if you phone us, all details can be divulged.

Phone Toll-Free: 1-800-328-0609

PLENTY OF SOFTWARE AVAILABLE! Thousands upon thousands of programs are available for it from computer stores across the nation.

FOR BUSINESS! This is an ideal entry level business computer. Use the computer for word processing, data base, accounts payable/receivable, general ledger, payroll, inventory, tax accounting, spreadsheets, mailing lists . . . and much, MUCH more!

FOR EDUCATION! Perfect for everyone from Ph.D. candidates to preschool youngsters. A vast number of programs are available to challenge and educate the mind.

FOR HOME! Use for analysis of personal investments, income tax planning, storage of recipes and household data. And of course, there are hundreds of exciting, fast-paced arcade games available!

Units sold SINGLY or in any combination you desire.

	Original List Price	YOUR COST
64K COMPUTER Item H-618-63553-00	\$200.00	\$99
DISK DRIVE Item H-618-63553-01	\$269.00	\$148
PRINTER Item H-618-63831-00	\$200.00	\$118
TOTAL	\$669.00	\$365

We reserve the right to limit quantity purchases.

Factory Reconditioned With Factory Warranty.

*NOTE: If you do not have a monitor, you can use your TV as a display unit. The computer comes already to be hooked up to your TV.

Credit card customers can order by phone. 24 hours a day. 7 days a week



Toll-Free: 1-800-328-0609

Your check is welcome! No delays in orders paid by check.

C.O.M.B. CO.®

Authorized Liquidator
14605 28TH AVENUE NORTH
MINNEAPOLIS, MINNESOTA 55441-3397

COMPUTER

64K RAM, 20K ROM standard (includes operating systems and BASIC interpreter). Text characters. High resolution graphics. 320 x 200 pixels. Music synthesizer produces 3 independent voices, each with a range of 9 octaves.

Typewriter keyboard with 66 keys for upper and lower case letters, numerals, symbols, reverse characters. 4 function keys, programmable to 8. Input/output ports for user, serial, ROM cartridge, 2 joystick/paddles, video, cassette drive interface. 16 background, border, character colors.

DISK DRIVE

Intelligent, high-speed. External 5 1/4" floppy diskette recorder. 2K RAM, 16K ROM. Maximum storage of 170K formatted data; 35 tracks. Uses single sided, single density disk. Serial interface. Second serial port for chaining second drive or printer. Data transfer rate of 400 bytes per second.

DOT MATRIX PRINTER

Bi-directional 6x7 dot matrix impact printer. 60 characters per second. Has upper and lower case letters, numerals and symbols. All PET graphic characters. Standard friction feed. Maximum of 80 columns width, dot addressable. CBM ASCII character codes. Original plus maximum of two copies. Paper width: 4.5" to 8.5". Size: 13"W x 8"D x 3 1/4"H. Weight: 6 1/2 lbs. Power requirements: 120 volts AC, 60 Hz.

C.O.M.B. CO.® Item H-618
14605 28th Ave. N./Minneapolis, MN 55441-3397

Send the following items: (Indicate quantity of each):

- 64K Computer(s) Item H-618-63553-00 at \$99 each plus \$8 each for shipping, handling.
- Disk Drive(s) Item H-618-63553-01 at \$148 each plus \$8 each for shipping, handling.
- Printer(s) Item H-618-63831-00 at \$118 each plus \$7 each for shipping, handling.

(Minnesota residents add 6% sales tax. Allow 3-4 weeks for delivery. Sorry, no C.O.D. orders.)

My check or money order is enclosed. (No delays in processing orders paid by check, thanks to TeleCheck.)

Charge: MasterCard® VISA Am. Ex. Diners Club

Acct. No. _____ Exp. _____

PLEASE PRINT CLEARLY

Name _____

Address _____

City _____

State _____ ZIP _____

Phone _____

Sign here _____

$$\frac{\text{mark\#1 * weight}}{\text{perfect mark}} + \frac{\text{mark\#2 * weight}}{\text{perfect mark}} + \frac{\text{mark\#3 * weight}}{\text{perfect mark}} \text{ and so on}$$

If the total percentage of grades doesn't add up to 100, you won't get a figure in the Fin column. Also, any student missing a grade will not have an average in the Fin column.

Press any key to return to the work sheet.

Deleting Grades And Names

Let's say you decide that all the grades for a single assignment should be eliminated. First, move the cursor anywhere on the column of grades to be deleted and press CTRL-D. When prompted, press C for column. Asterisks will fill the column. Now, you can either ignore them or reuse the column.

Likewise, if a student leaves your class and his or her grades are no longer needed, move the cursor to the row containing the student's name and press CTRL-D. But this time, when prompted, press R for row. Instantly, the row disappears and all rows below are moved up.

Deleting grades can serve another very useful purpose. At the end of each quarter or grading period, you can load in a work sheet from disk or tape (see below for loading instructions). Delete all grades, column by column, as discussed above. Then either enter new grades for the new quarter or save out just the names for later use. By saving the names using a different filename on disk or on another tape, you'll preserve the grades from the past quarter for future reference.

To delete a single grade, replace it with an asterisk. To delete all entries, both names and grades, press SHIFT-CLR/HOME. Use all delete commands carefully, as data recovery is impossible.

Saving And Loading

Once you've entered some names and grades and are ready to save the file, press CTRL-S. You'll be prompted for a filename (12 characters maximum) and asked to press T or D for tape or disk. If you use a filename that's already on your

disk, it will be replaced by this new file.

Remember to save anytime you enter new names or grades. And it's best to use a different filename each time you save.

Loading is also easy: Just press CTRL-L and answer the prompts.

Printing And Sorting

Gradebook will print out any column to any Commodore printer (or any Commodore-emulating printer). To print a column, move the cursor to the desired column and press CTRL-P. *Be sure your printer is turned on before pressing CTRL-P. Otherwise, Gradebook will print to the screen, scrambling the format you've set up.*

If you ask for a column of grades, the name of each student will appear with the student's grade for that one assignment. If the cursor is in the column of student names and you ask for a printout of the column, you'll get a list of student names.

To get a printout of all student averages, press £ to go to calculations. Once the averages are displayed, press CTRL-P.

CTRL-A will sort any column. Move the cursor to the column with the student names, press CTRL-A, and the names will be sorted in alphabetical order. And the grades will move to the proper row. Place the cursor in a column of marks and

press CTRL-A, and that list will be arranged in descending order. Again, all corresponding data will be rearranged.

The sorting function gives Gradebook flexibility. You could sort assignment 1 and then print out all the student grades for assignment 1. This would give you a list of names and grades, sorted by grades from highest to lowest. You can save multiple files with the same data, but sorted and arranged in different ways.

Gradebook has only a few commands, but, as with any program, it takes a little getting used to. The first few times you use the program, refer to the table of commands. Once you've used it a bit, you'll find that entering and averaging grades will be quick and easy.

Typing It In

Gradebook is written entirely in machine language, so you must use "MLX," the machine language entry program published frequently in the GAZETTE. After typing in and saving MLX, run it and enter the following information when prompted:

Starting address: 49152
Ending address: 52559

Once Gradebook has been saved to disk or tape, load it with
LOAD "filename",8,1 for disk
or

LOAD "filename" for tape
where *filename* is the name used to save Gradebook using MLX. Once the file is loaded, type NEW, press RETURN, and enter SYS49152 to activate the program.

See program listing on page 138.

Gradebook Command Summary

CTRL-A	Sort row or column
CTRL-D	Delete row or column
CTRL-L	Load names and grades from tape or disk
CTRL-P	Print row or column
CTRL-S	Save names and grades to tape or disk
SHIFT-CLR/HOME	Delete all entries
£	Calculate averages
cursor-left/right	Move cursor right
SHIFT-cursorleft/right	Move cursor left
Cursorup/down	Move cursor down
SHIFT-cursorup/down	Move cursor up
CLR/HOME	Move cursor to upper left
-	Toggle cursor speed control

NOT COPY
PROTECTED!
BASICALLY BETTER!

FASTER? EASIER? MORE POWERFUL?

"If languages interest you, this one is well worth a look... It's inexpensive to try. You may find that it's just what you have been looking for."

- Jim Butterfield *COMPUTE!*

"I can recommend a **better, faster**, and cheaper programming language. It's a flashy little European import called **COMAL**... the most user-friendly language around."

- Mark Brown, *INFO 64*

"...overall **COMAL** averages out to about three times faster than BASIC."

- Loren Wright, *MICRO*

"combines some of the best features of languages like Logo, Modula, Pascal, and Ada in an easy-to-use format"

- *AHOY!*

"**COMAL** was just what I was looking for."

- Collin Thompson, *RUN*

Where else do you get all this...

The complete **COMAL 0.14 System** for Commodore 64™ includes the **Tutorial Disk*** (teaches you the fundamentals of COMAL), plus the **Auto-Run DEMO Disk*** (demonstrates 26 COMAL programs including games, graphics, sprites and sounds), all for just **\$7.00**.

You can add the reference book, **COMAL from A to Z**, for just **\$4.00 more**.

\$7 or \$11 -- either way you're a winner!

COMAL STARTERS KIT

as rated by *The Book of Commodores 64 Software 1985*.

Overall Rating	A	A	Reliability
Ease of Use	A	A	Error Handling
Documentation	A	A	Value for Money

Published by Arrays, Inc., The Book Division

If you want only the best, get the **COMAL Cartridge Pak**. Includes: 64K **COMAL** Cartridge, 2 books, and 5 demo disks*
Over \$140.00 value - **now only \$89.95** plus \$4.00 shipping.

For more information or to place an order call (608) 222-4432.
Visa or Master Card accepted.

All orders prepaid - no C.O.D.

Send check or money order in U.S. dollars to:



COMAL USERS GROUP, U.S.A., LIMITED

6041 Monona Drive, #104, Madison, WI 53716
phone: (608) 222-4432

*Shipments may include 2 disks of programs on 1 double sided diskette.
Commodore 64 is a trademark of Commodore Electronics.

MUST LIQUIDATE Commodore Compatible Total Telecommunications™ MODEM



Factory New!
First Quality!

90-Day
Limited
Factory
Warranty!

FCC
Approved

- Access the stock market, take college classes, do your shopping, and a whole lot more!
- For Commodore 64K or SX64!
- Has modular jacks for quick, easy hookup to your phone system!
- Works on TouchTone® and Rotary (Pulse) dialing system (not PBX)!

Liquidation due to an overstock! This single communications package connects your Commodore 64K or SX64 for on-line telephone use. No special computer knowledge is required. Super-intelligent software is completely menu-driven!

Features: 30K software buffer. 300 Baud, auto dial, auto answer helps eliminate complex modem steps. Works on Tone and Rotary phone systems (not on PBX). Upload and download of text, programs, data files. Prints or stores downloaded files. Captures and displays high resolution, mapped graphics files. Color selection menu. Connect-time clock keeps track of log-on time. ASCII or Commodore characters. Smooth screen rolling. Includes 6-ft. modular phone cord. Equipment needed: C64, Monitor, and disk drive or SX64.

NOTE: Price includes trial subscription to over 52 data base services for vast information. Initial sign-up fee is FREE. All you pay is the on-line time you use, plus monthly rate.

Mfr. List: \$109.95

\$44

Liquidation
Priced At

Item H-612-63646-00 Ship, handling: \$4.00

Price subject to change after 60 days. Sales outside continental U.S. are subject to special conditions. Please call or write to inquire.

Credit card customers can order by phone,
24 hours a day,
7 days a week



Toll-Free: 1-800-328-0609



Your check is welcome!
No delays in orders paid by check.

C.O.M.B. CO.® Item H-612-63646-00
14605 28th Ave. N./Minneapolis, MN 55441-3397

Send ___ Modem(s) at \$44 each, plus \$4.00 each for shipping, handling. (Minnesota residents add 6% sales tax. Allow 3-4 weeks delivery. Sorry, no C.O.D. orders.)

My check or money order is enclosed. (No delays in processing orders paid by check, thanks to TeleCheck.)

Charge: MasterCard® VISA Am. Ex. Diners Club

Acct. No. _____ Exp. _____

PLEASE PRINT CLEARLY

Name _____

Address _____

City _____

State _____ ZIP _____

Phone _____

Sign here _____

C.O.M.B. CO.®

Authorized Liquidator

14605 28TH AVENUE NORTH
MINNEAPOLIS, MINNESOTA 55441-3397

The Evelyn Wood Dynamic Reader

Whatever criticism speed-reading has received, the fact remains that it has a valid purpose. Much of our reading is perfunctory, and it would be nice to get through it more quickly. No one is going to suggest reading *King Lear* or *The Sound and the Fury* using the Evelyn Wood method, but anyone who has ever waded through a poorly written feasibility study, or an encyclopedia article from which you want only one fact, knows how time-consuming and boring such things can be. Speed-reading can help improve both speed and comprehension, allowing us to make more efficient use of our reading time.

Billed as "Personal Improvement" software, the *Evelyn Wood Dynamic Reader* uses your 64 as a speed-reading

instructor. A detailed, informative manual explains the techniques, goals, and functions of the Evelyn Wood concept of dynamic reading. The basic training includes making use of your index finger as a "pacer," and teaching your eyes to move where you want them to. The idea is to eliminate the tendency to reread, usually caused by allowing the mind to wander. Speed-reading is mostly an exercise in intensive concentration, and this Timeworks program provides the appropriate materials.

Each person using the *Dynamic Reader* must use his own data disk, on which the program records his progress. You begin by reading one of the ten passages provided in a book of readings; the computer times you and

presents a ten-question quiz to test your comprehension. The program then records the results—reading speed and comprehension—on your data disk and displays them on the screen. Referring to these results, you set speed and comprehension goals for yourself, and the date by which you want to attain them. For example, if you're currently reading at 300 words per minute (about average), with a 70 percent comprehension rate, you may decide you want to attain 450 words per minute and an 85 percent comprehension rate at the end of five weeks. You enter this, and the program stores it on the data disk.

Each time you perform a reading, the program updates your progress. You can ask for a progress report whenever you wish; the screen displays a graph of the results of each reading, or you can dispense with the graph and just view the numbers. There are ten passages in the Readings book and ten more on the disk. While there is no provision for entering your own readings, there are detailed instructions for working with outside sources and keeping the results meaningful. We can hope that Timeworks will provide periodic disks full of new readings, if only to keep us in practice.



In addition to the Readings and Reports, the *Dynamic Reader* offers several types of skills and drills. The Phrase test, for example, displays a phrase followed by several one-line sentences. Only one of the sentences contains the exact phrase, while the others each have a close approximation. When you see the sentence with the exact phrase, you type the corresponding number beside the sentence and the computer keeps track of your time. In addition to Phrase tests, there are Character and Word tests, and Eye exercises. The drills force you either to reread a passage in progressively less time, or to read progressively more material in a given amount of time.

If you set a regular schedule (daily or every other day) and stick to it, the *Evelyn Wood Dynamic Reader* can help your reading. Like all personal improvement programs, though, whether computerized or not, it will be effective only if you make such a commitment. But this program is detailed and highly useful, and it is designed to be easy to

BACKUP PROTECTED SOFTWARE with COPY II 64™

From the team who first brought you **COPY II PLUS** (Apple), **COPY II PC** (IBM) and **COPY II MAC** (Macintosh) comes a revolutionary new copy program for the Commodore 64, **COPY II 64!**

- Copies most* protected software — *automatically*.
- Copies even protected disks in just 3½ minutes.
- Maximum of four disk swaps on a single drive.
- Copies half and full tracks.
- Requires just one 1541 drive on the Commodore 64.

Call M-F 8-5:30 (W. Coast time) with your   : 503/244-5782.
Or send a check (add \$3 s/h, \$8 overseas) to



\$39.95

**CENTRAL POINT
Software, Inc.**

9700 SW Capitol Hwy. #100
Portland, OR 97219

* We update Copy II 64 regularly to handle new protections; you as a registered owner may update at any time for 1/2 price! (To update, just send original disk and \$20.)

This product is provided for the purpose of enabling you to make archival copies only.

use. If you're interested in increasing your reading speed and comprehension, the *Dynamic Reader* is worth a serious look.

—Neil Randall

Timeworks, Inc.
444 Lake Cook Rd.
Deerfield, IL 60015
\$49.95 (disk)

PROMAL

PROMAL, the PROgrammers Micro Application Language, is a program development system for the Commodore 64. In addition to the PROMAL language—similar in structure to C or Pascal—several utilities for writing and debugging programs are included in the package, as well as complete documentation and a tutorial to help get you started.

You enter programs (as source code) via the Editor, which is as good as some commercial word processors. Block moves and deletes are achieved through highlighting, and editing commands such as global search and replace are supported. The use of each function key is displayed in a window at the bottom of the screen. To assist you in remembering the commands, a help screen is available at all times.

The language allows complex constructs such as IF-THEN-ELSE and REPEAT-UNTIL. There are 45 Library commands which handle most of the input/output. One strong feature of PROMAL is the ability to direct output to any one of many devices. Included on the program disk are a set of mathematical and trigonometric functions, a set of RS-232 commands, and a series of relative file commands. In comparing PROMAL to other languages and compilers, it stands up to SMA's claim that it runs 70-200 percent faster than other languages for the 64.

The PROMAL Executive operating system replaces the BASIC interpreter within the computer. From the Executive, you control the entire PROMAL system. The Executive's 24 commands allow you to display areas of memory, access files, and manage the system. There is also a complete help screen.

PROMAL includes a very fast, one-pass compiler. It takes a source file as input and generates an object file, a program. If the compiler finds an error, it stops and asks if you want to edit the program. The compiler also supports recursion. When it finishes compiling, it gives a byte count and returns you to the Executive. To run the program, just type its name. If PROMAL doesn't find

GET THE KNOW-HOW TO REPAIR EVERY COMPUTER ON THIS PAGE. AND MORE.

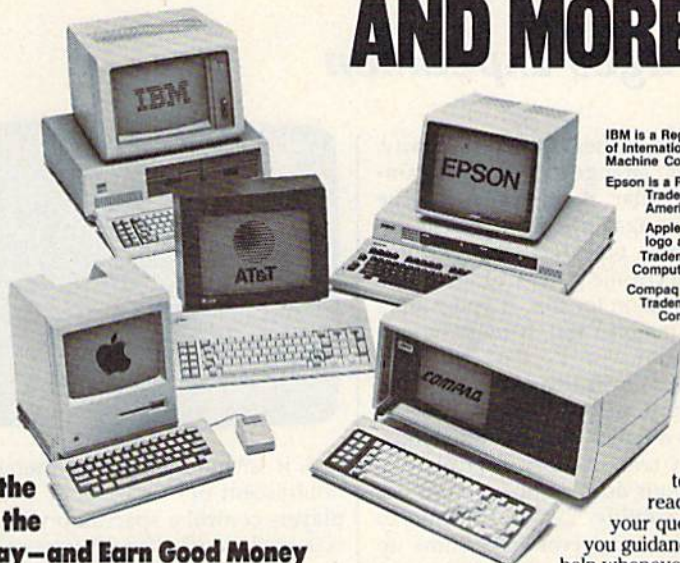

IBM is a Registered Trademark of International Business Machine Corporation.

Epson is a Registered Trademark of Epson America, Inc.

Apple and the Apple logo are Registered Trademarks of Apple Computer, Inc.

Compaq is a Registered Trademark of COMPAQ Computer Corporation.

© 1984 AT&T Technologies, Inc.

Learn the Basics the NRI Way—and Earn Good Money Troubleshooting Any Brand of Computer

The biggest growth in jobs between now and 1995, according to Department of Labor estimates, will occur in the computer service and repair business, where demand for trained technicians will actually double.

You can cash in on this opportunity, once you've learned all the basics of computers the NRI way. NRI's practical combination of "reason-why" theory and "hands-on" building skills starts you with the fundamentals of electronics, then guides you through advanced electronic circuitry and on into computer electronics.

You Build—and Keep—a 16-bit Sanyo personal computer

The vital core of your training is the step-by-step building of the 16-bit Sanyo MBC-550 series computer. Once you've mastered the details of this IBM-PC compatible machine, you'll be qualified to service and repair virtually every major brand of computer, plus many popular peripheral and accessory devices.

With NRI training, you learn at your own convenience, in your own home. You set the pace—without classroom pressures, rigid night-school schedules, or wasted time. You build the Sanyo IBM compatible computer from the keyboard up, with your own personal NRI instructor and the complete NRI

technical staff ready to answer your questions or give you guidance and special help whenever you need it.

Your NRI course includes installation and troubleshooting of the "intelligent" keyboard, power supply, and disk drive, plus you'll check out the 8088 microprocessor functions, using machine language. You'll also prepare the interfaces for future peripherals such as printers and joysticks.

100-Page Free Catalog Tells More

Send the coupon today for NRI's big 100-page color catalog on electronics training, which gives you all the facts about NRI courses in Microcomputers and other growing high-tech career fields. If the coupon is missing, write to NRI Schools, 3939 Wisconsin Ave., NW, Washington, D.C. 20016.

Your NRI course includes the Sanyo 16-bit IBM compatible computer with 128K RAM, monitor, double density/ double sided disk drive, and "intelligent" keyboard; the NRI Discovery Lab[®], teaching circuit design and operations; a Digital Multimeter; Bundled Spread Sheet and Word Processing Software worth over \$1000 at retail—and more.



NRI SCHOOLS

McGraw-Hill Continuing Education Center
3939 Wisconsin Avenue, Washington, DC 20016

We'll give you tomorrow.

✓ CHECK ONE FREE CATALOG ONLY

- Computer Electronics with Microcomputers
 Data Communications
 Robotics & Industrial Controls
 Video Electronics Servicing

- Electronic Design Technology
 Digital Electronics
 Satellite Communications
 Communications Electronics
 Industrial Electronics

For Career courses approved under GI bill.

check for details.

- Basic Electronics
 Telephone Servicing
 Small Engine Servicing
 Building Construction

Name (Please Print) _____

Age _____

Street _____

City/State/Zip _____

Accredited by the National Home Study Council

153-105

it in memory, it checks the disk drive.

The documentation is a 200-plus page manual which consists of three parts: a tutorial, a PROMAL users' guide, and a reference manual. The books are well written, although they leave a bit to be desired when it comes to programming graphics and sound.

Overall, PROMAL is a very good addition to any 64 programmer's library.

—Tom Emerson

Systems Management Associates (SMA)
3700 Computer Dr.
Dept. MP-1
Raleigh, NC 27609
\$49.99 disk

The Argos Expedition

Since playing games is a social activity, it seems a bit strange that solitaire gaming is so popular. A controversial issue in gaming magazines for the past decade, solitaire play has been encouraged by electronic games of all types. There is a reason for this: If you want a computer game to sell, it must have a solitaire option.

The Argos Expedition is thus a bold experiment. It encourages cooperation, and it does not include a solitaire mode. Playable by two, three, or four players, only with four does it show its full potential. Its subtitle, "Work Together to Conquer the Final Frontier," sums up the game's purpose quite nicely. *The Argos Expedition* demands that players work together.

The game is graphically excellent,

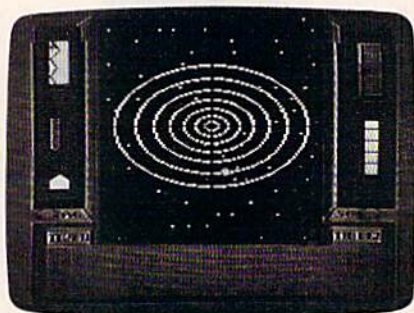

and it includes a lovely theme song reminiscent of "Chariots of Fire." The players control a spaceship whose goal is to track down alien artifacts and bring them back to mission control. The first player uses the keyboard, the second a joystick, and the other two use paddles. (This is probably the game's only seri-

ous limitation, since not everyone has paddles.) To capture the artifact and avoid obstacles, the players have to use their controls together. The game makes creative use of sound and graphics to make the cooperation both challenging and exciting.

But players also have a secret personal goal, determined by selecting a "goal" card before the mission starts. They're forced throughout the game to weigh personal goals against the needs of the overall mission. The game designers want to demonstrate that this is what social activity is about, and they succeed admirably. Players bid with each other to conduct tests, and at some points they may have to burn an artifact to get energy for the ship. The advanced game includes a secret goal called space sickness, which further complicates matters.

The game requires a lot of thought for all four players. Designed for an age group from 10 to 16, it should appeal to older groups as well. With its demand for cooperation in the face of personal advancement, it's a perfect investment for schools and gaming clubs.

—Neil Randall

Children's Television Workshop
CBS Software
One Fawcett Place
Greenwich, CT 06836
\$34.95 (disk)

IT'S A HIT!

for everyone in your family...

No disk drive necessary?
Menu driven?
Flexible, powerful, practical?
Affordable?

ALL-IN-1
for the C-64

ONLY
\$19⁹⁵

DECISION MAKING

- Choosing a family car?
- Considering vacation alternatives?
- Build decision models

COMMUNICATIONS

- 300/1200 BAUD
- Access information systems
- Complete parameter setting

FINANCE

- Compute loans and investments
- Compute payment schedules
- Menu driven

CALCULATIONS

- Checkbook balancing
- Insert formulas
- Full screen display

Proware Solutions

575 E. REMINGTON, NO. 9H • SUNNYVALE, CALIFORNIA 94087



\$19.95 (Disk) \$24.95 (Cart.)

Add \$3.00 Shipping and Handling

Enclose Check or Money Order Payable to
PROWARE SOLUTIONS

Signature _____

Name _____

Address _____

City _____

State _____ Zip _____

COMMON STOCK ANALYSIS WITH YOUR COMPUTER WALLSTREET MICROSCOPE

Available for: Commodore-64;
Apple II+, II E, II C; IBM and Compatibles

- Stocks Judged by 10 Criteria
- 5 By Price (Cap Gains Potential)
- 5 By Financial Stability (Safety)
- Criteria Values May Be Set By User

Eight Computer Programs
Thorough Documentation
Comes Complete With
1500 Company Data Base
\$135.⁰⁰

(Updates Available By Subscription)

- Search Capabilities
- Market Averages
- Single or Batch Processing
- Graphics

DEMONSTRATION DISK—\$10
(\$13—C.O.D.)

Order Demo Direct or From Your Dealer.
(Dealer Inquiries Invited)

"As a Powerful Financial Planning Tool,
Wallstreet Microscope is Top-Notch . . .
Wallstreet Microscope Gives You Your
Money's Worth And More—As a Reliable,
Computerized Stock Manager and
Forecaster."

(The Book of Commodore 64 Software 1985)

WALLSTREET CORP.
Call: (402) 390-3372 (24 Hrs.) for C.O.D.
Write: 1438 South 76th Street
Omaha, NE 68124

Know Your Own I.Q./Know Your Own Personality

"Self-enrichment software" is hot right now, and Bantam enters the field with two programs for the 64 on the same disk—*Know Your Own I.Q.* and *Know Your Own Personality*. I.Q. (intelligence quotient) is a very controversial topic. Experts don't agree on what intelligence means, how it should be tested, or even if it exists. However, this test was developed by two of the best in the field of human intelligence, H. J. Eysenck and Glenn Wilson.

Like other I.Q. tests, *Know Your Own I.Q.* is very tough. People who consider themselves geniuses may be in for a rude awakening. The program contains four I.Q. tests. Each has 40 questions, which must be completed in 30 minutes (there's a time clock on-screen). Some of the questions are verbal, others are graphic. Results can be printed out.

Bantam wants you to know your I.Q., but they don't want to hurt anyone's feelings. You only receive a specific numerical score if your I.Q. falls between 100 and 130. The computer will inform you if you've scored below or above that range, but it won't tell you the exact score. So the smartest and dumbest people don't learn their I.Q.

The real power of this test is that it can be used to practice for future I.Q. tests. Unlike others, this one tells you the correct answers afterward and tells you why each answer was correct. When you read the explanations, you can learn how to get the same question right on an I.Q. test in school or at work. This program can possibly help you raise your I.Q. score, though Bantam never mentions this with the program.

In *Know Your Own Personality*, the computer asks 210 yes/no questions ("When climbing stairs, do you generally take them two at a time?") to test for three personality traits: Extraversion/Introversion, Emotional Stability/Adjustment, and Tough-/Tender-Mindedness. At the end of the test you're presented with bar charts comparing your various traits, and a paragraph describing your personality.

Like the I.Q. test, the personality test may bring bad news. You may find out, "You have a low opinion of yourself. You believe you are an unattractive failure. You are characteristically pessimistic, gloomy and depressed. You are disappointed with your existence and at odds with the world."

I.Q. and personality tests work perfectly well with pencil and paper. The advantage of the computer is that you

get your results about a second after completing the last question of the test. This program can help you understand yourself or another person better, and it can be a lot of fun—as long as you're

intelligent and have a sparkling personality. Of course, the computer may also tell you that you're not so smart and have a bad personality. That's a chance you'll have to take.

—Dan Gutman

Bantam Software
666 Fifth Ave.
New York, NY 10103
\$34.95 (disk)

Donald Duck's Playground

This educational program uses the popular Disney cartoon character, Donald Duck, and his three nephews in a game format for children ages 7 to 11. Available for the Commodore 64, it does an excellent job of teaching the basics of money handling, sorting items, and making logical decisions. Using a joystick to move Donald around town, the player has him work for money, then spend what he's earned on playground equipment for Donald's nephews, Huey, Louie, and Dewey.

Donald may work at any of four places: McDuck Airlines, where he sorts and moves packages from a conveyor belt to an airplane baggage tram; a produce market, where he catches produce thrown from a truck and drops it into the correct bin; a toy store, in which he places toys on the appropriate shelves; and the Amquack Railroad, where Donald is in charge of the junction switches for the trains delivering packages. You choose the length of time for a work shift, then get paid according to your performance.

Across the street are three stores from which Donald purchases items for the playground. He can shop at Minnie's 5 & 10, Mickey's Hardware Store, and Goofy's Junk Shop. At each store you flip through catalog pages to see what items may be purchased. But you're not allowed to select something if there isn't enough money in Donald's account.

To pay for an item, a cash register is displayed at the top of the screen, and Donald's account at the bottom. Using a joystick, you select coins and place them at the top, then point to the TOTAL key on the cash register. If you've overpaid, a cash drawer comes out so you can receive your change.

The next activity is constructing the playground with the items purchased. Move Donald to the end of the street, across a railroad track, and into the park. (As Donald moves to the track, he always checks both ways to be sure there are no trains approaching.)

With the joystick, you build and arrange playground equipment, then press a key to see one of Donald's nephews at play.

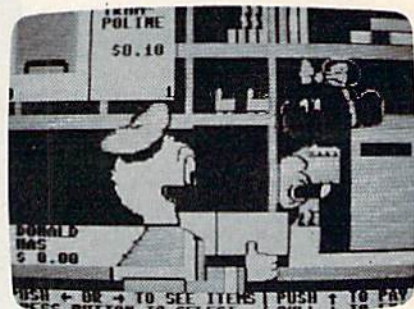

A young child may need help from an adult to understand the instruction manual the first time, but then he or she can easily enjoy the program alone. The variety of activities step a child through many important learning procedures, and the program is so much fun it will hold a child's interest for hours.

—C. Regena

Sierra On-Line
Coarsegold, CA 93614
\$34.95 (on disk)

**COMPUTE!'s
GAZETTE**
TOLL FREE
Subscription
Order Line
800-334-0868
In NC
919-275-9809

COMMODORE 64

\$ 139⁹⁵

- 170K Disk Drive \$149.95
- Tractor Friction Printer \$159.95
- 13" Hi-Res Color Monitor \$169.95

COMPUTER AND SOFTWARE SALE

CALL BEFORE YOU ORDER

PRICES MAY BE LOWER

C128 COMMODORE COMPUTER



(Order Now)

\$ 289⁹⁵

- 340K 1571 Disk Drive \$259.00
- Voice Synthesizer \$39.95
- 12" Green or Amber Monitor \$69.95
- Printer/Typewriter Combination \$249.95

SPECIAL SOFTWARE COUPON

We pack a SPECIAL SOFTWARE DISCOUNT COUPON with every COMMODORE 64 COMPUTER, DISK DRIVE, PRINTER, or MONITOR we sell! This coupon allows you to SAVE OVER \$500 OFF SALE PRICES!!

(Examples)

PROFESSIONAL SOFTWARE COMMODORE 64

Name	List	Sale	Coupon
Paperback Writer 64	\$99.00	\$39.95	\$29.95
Paperback Data Base	\$69.00	\$34.95	\$24.95
Paperback Dictionary	\$24.95	\$14.95	\$10.00
Practical II	\$69.95	\$49.95	\$44.95
Print Shop (Disk)	\$44.95	\$32.95	\$26.95
Practical	\$59.95	\$24.95	\$19.95
Programmers Reference Guide	\$20.95	\$16.95	\$12.50
Programmers Helper (Disk)	\$59.95	\$29.95	\$19.95
80 Column Screen (Disk)	\$59.95	\$29.95	\$19.95
Disk Filer (by Flip-N-File)	\$39.95	\$14.95	\$12.95
Deluxe Tape Cassette	\$89.00	\$44.95	\$34.95
Pro Joy Stick	\$19.95	\$12.95	\$10.00
Light Pen	\$39.95	\$14.95	\$ 9.95
Dust Cover	\$ 8.95	\$ 6.95	\$ 4.60
Simon's Basic	\$29.95	\$22.95	\$19.95
Pitstop II Epyx	\$39.95	\$22.95	\$19.95
Super Graphics Expander	\$29.95	\$22.95	\$19.95
Music Calc I	\$59.95	\$29.95	\$12.95
Filewriter	\$59.95	\$29.95	\$24.95

(See over 100 coupon items in our catalog)

Write or call for Sample SPECIAL SOFTWARE COUPON!

C128 COMMODORE COMPUTER \$289.95

We expect a limited supply the 1st week in July. We will ship on a first order basis. This all-new revolutionary 128K computer uses all Commodore 64 software and accessories plus all CPM programs formatted for the disk drive. List \$349.00. SALE \$289.95.

340K 1571 COMMODORE DISK DRIVE \$259.00

Double Sided, Single Disk Drive for C-128 allows you to use C-128 mode plus CPM mode. 17 times faster than 1541, plus runs all 1541 formats. List \$349.00. Sale \$259.00.

SUPER AUTO DIAL MODEM \$39.95

Easy to use. Just plug into your Commodore 64 computer and you're ready to transmit and receive messages. Easier to use than dialing your telephone, just push one key on your computer! Includes exclusive easy to use program for up and down loading to printer and disk drives. Best in U.S.A. List \$129.00. SALE \$39.95.

VOICE SYNTHESIZER \$39.95

For Commodore-64 computers. Just plug it in and you can program words and sentences, adjust volume and pitch, make talking adventure games, sound action games and customized talkies!! FOR ONLY \$19.95 you can add TEXT TO SPEECH, just type a word and hear your computer talk — ADD SOUND TO "ZORK", SCOTT ADAMS AND OTHER ADVENTURE GAMES!! (Disk or tape.) List \$89.00. SALE \$39.95

12" GREEN OR AMBER MONITOR \$69.95

Your choice of green or amber screen monitor, top quality, 80 columns x 24 lines, easy to read, anti-glare! PLUS \$9.95 for connecting cable. Com-64 or VIC-20. List \$159.00. SALE \$69.95.

PRINTER/TYPEWRITER COMBINATION \$249.95

"JUKI" Superb letter quality, daisy wheel printer/typewriter combination. Two machines in one — just a flick of the switch. 12" extra large carriage, typewriter keyboard, automatic margin control and relocate key, drop in cassette ribbon! (90 day warranty) centronics parallel or RS232 serial port built in (Specify). List \$349.00. SALE \$249.95. (Ltd. Qty.)

13" RGB & COMPOSITE MONITOR \$279.00

Must be used to get 80 columns in color with 80 column computers (C128 & Atari ST). (Add \$14.50 shipping) List \$399.00. SALE \$279.00.

ATTENTION Computer Clubs We Offer Big Volume Discounts CALL TODAY!

PROTECTO WARRANTY

All Protecto's products carry a minimum 90 day warranty. If anything fails within 90 days from the date of purchase, simply send your product to us via United Parcel Service prepaid. We will IMMEDIATELY send you a replacement at no charge via United Parcel Service prepaid. This warranty proves once again that **We Love Our Customers.**

80 COLUMN BOARD \$59.95
Now you program 80 COLUMNS on the screen at one time! Converts your Commodore 64 to 80 COLUMNS when you plug in the 80 COLUMN EXPANSION BOARD!! PLUS 4 slot expander!

80 COLUMNS IN COLOR PAPERBACK WRITER 64 WORD PROCESSOR \$39.95
This PAPERBACK WRITER 64 WORD PROCESSOR is the finest available for the COMMODORE 64 computer! The ULTIMATE FOR PROFESSIONAL Word Processing. DISPLAYS 40 or 80 COLUMNS IN COLOR or black and white! Simple to operate, powerful text editing complete cursor and insert/delete key controls line and paragraph insertion, automatic deletion, centering, margin settings and output to all printers! List \$99.00. SALE \$39.95. Coupon \$29.95.

- LOWEST PRICES • 15 DAY FREE TRIAL
- BEST SERVICE IN U.S.A. • ONE DAY EXPRESS MAIL

PHONE ORDERS
8 a.m. - 8 p.m. Weekdays
9 a.m. - 12 noon Saturdays

- 90 DAY FREE REPLACEMENT WARRANTY
- OVER 500 PROGRAMS • FREE CATALOGS

* Add \$10.00 for shipping, handling and insurance. Illinois residents please add 6% tax. Add \$20.00 for CANADA, PUERTO RICO, HAWAII, ALASKA, APO-FPO orders. Canadian orders must be in U.S. dollars. WE DO NOT EXPORT TO OTHER COUNTRIES, EXCEPT CANADA.

Enclose Cashiers Check, Money Order or Personal Check. Allow 14 days for delivery, 2 to 7 days for phone orders, 1 day express mail!

VISA — MASTER CARD — C.O.D.

No C.O.D. to Canada, APO-FPO.

PROTECTO

We Love Our Customers
22292 N. Pepper Rd., Barrington, Illinois 60010
312/382-5244 to order

GIANT PRINTER SALE

10"/15½" **COMSTAR** 10X/15½X 120-140 CPS

COM-STAR PLUS + (Tractor-Friction Printer)

- Tractor Friction Printer
- Dot Matrix, Impact, Prints Single Sheets or Continuous Feed Paper, 10" or 15½" Carriage
- Print buffer
- 9 x 9 Dot Matrix, Double Strike
- Near Letter Quality, High Resolution, Dot Bit Image
- Underlining, Left-Right Margin
- True Low Descenders, Super and Subscript
- Prints Standard, Block Graphics, Italics
- Centronics Parallel Interface

"Premium Quality"

\$179⁰⁰



One Year Free Replacement Warranty

COM-STAR 10X List \$399 **Sale \$179**
COM-STAR 15½X List \$599 **Sale \$249**

PRINTER

Impact Dot Matrix

PRINT HEAD

9 Wire (User Replaceable)

PRINT SPEED — Bi-directional Logic Seeking

Super 10X 120-140; Super 15½X 120-140

PAPER SLEW SPEED

10 LPS at 1/6" Spacing

PRINT BUFFER

One Line Standard

PRINT SIZE

10, 12, 17, 5, 6, 8.5 CPI

NUMBER OF COLUMNS

Super-10X: 80, 96, 136 (40, 48, 68 Double Width)
 Super-15½X: 136, 164, 232 (68, 82, 116 Double Width)

CHARACTER MATRIX

9 x 9 Standard, with True Descenders
 18 x 9 Emphasized
 18 x 18 Double Strike
 6 x 6 Block Graphics
 60 x 72 Low Resolution, Bit Image Graphics
 120 x 144 Hi Resolution, Bit Image Graphics
 240 x 144 Ultra Hi Resolution, Bit Image Graphics

CHARACTER SETS

96 Standard ASCII, 32 Block Graphic Characters, 96 Italics Characters

CHARACTER FONTS

Normal (10 CPI)
 Elite (12 CPI)
 Condensed (17 CPI)
 Enlarged (5, 6, 8.5 CPI)
 Emphasized
 Double Strike
 Super and Sub Script

SPECIAL FEATURES

Self-Test
 Macro Instruction
 Continuous Underline
 8 Bit Selectable Interface
 Column Scan Bit Image Graphics
 Vertical and Horizontal Tabs
 Skip Over Perforation
 15.5" Carriage (Super-15½X Only)

LINE SPACING

1/6", 1/8" Plus Programmable by n/144" or n/72"

PAPER HANDLING

	SUPER-10X	SUPER-15½X
Roll Paper:	8.5" to 10" Wide	8.5" to 15" Wide
Cut Sheet:	8" to 10" Wide	8" to 15" Wide
Copies:	3 Carbonless Sheets	3 Carbonless Sheets

RIBBON

Super 10X Cartridge Ribbons \$9.95, Super 15½X Cartridge \$14.95

INTERFACE

Standard Parallel (Centronics Compatible)

DIMENSIONS — in inches & WEIGHT — in lbs.

SUPER-10X
 14W X 10 9/16D x 27/8H, 11 lbs.

All product data subject to change without notice.

Parallel Interfaces: Commodore 64 — \$39.00 Apple II, IIe, II+ — \$59.00 Atari — \$59.00

Add \$10.00 (\$14.50 for 15½" Printers) for shipping, handling and insurance. Illinois residents please add 6% tax. Add \$20.00 for CANADA, PUERTO RICO, HAWAII, ALASKA, APO-FPO orders. Canadian orders must be in U.S. dollars. WE DO NOT EXPORT TO OTHER COUNTRIES, EXCEPT CANADA.

Enclose Cashiers Check, Money Order or Personal Check. Allow 14 days for delivery, 2 to 7 days for phone orders, 1 day express mail!

VISA — MASTER CARD — C.O.D. No C.O.D. to Canada, APO-FPO.

PROTECTO

We Love Our Customers

22292 N. Pepper Rd., Barrington, Illinois 60010

312/382-5244 to order

GIANT PRINTER SALE

10" / 15 1/2" **COMSTAR 160** 150-170 CPS COMSTAR 160 + High Speed (Tractor-Friction Printer)

- Tractor Friction Printer
- Dot Matrix, Impact, Prints Single Sheets or Continuous Feed Paper, 10" or 15 1/2" Carriage
- Print buffer
- 9 x 9 Dot Matrix, Double Strike
- Near Letter Quality, High Resolution, Dot Bit Image
- Underlining, Backspacing, Left-Right Margin
- True Low Descenders, Super and Subscript
- Prints Standard, Block Graphics
- Better than Gemini 10X
- Centronics Parallel Interface

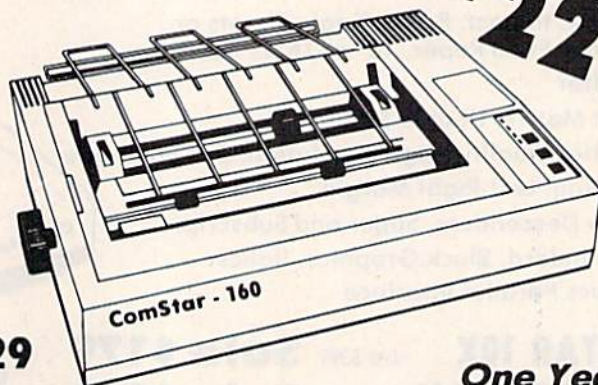

\$229⁰⁰

10" COMSTAR 160 List \$499 **Sale \$229**

15 1/2" COMSTAR 160 List \$699 **Sale \$299**

One Year Free Replacement Warranty

PRINTER

Impact Dot Matrix

PRINT HEAD

9 Wire (User Replaceable)

PRINT SPEED — Bi-directional Logic Seeking

10" ComStar 160: 150-170 CPS; 15 1/2" ComStar 160: 150-170 CPS

PAPER SLEW SPEED

10 LPS at 1/6" Spacing

PRINT BUFFER

2K

PRINT SIZE

10, 12, 17, 5, 6, 8.5 CPI

NUMBER OF COLUMNS

10" ComStar 160: 80, 96, 136 (40, 48, 68 Double Width)
15 1/2" ComStar 160: 136, 164, 232 (68, 82, 116 Double Width)

CHARACTER MATRIX

9 x 9 Standard, with True Descenders
18 x 9 Emphasized
18 x 18 Double Strike
6 x 6 Block Graphics
60 x 72 Low Resolution, Bit Image Graphics
120 x 144 Hi Resolution, Bit Image Graphics
240 x 144 Ultra Hi Resolution, Bit Image Graphics

CHARACTER SETS

96 Standard ASCII, 64 Special, 32 Block Graphic, 96 Downloadable, 88 International Characters

CHARACTER FONTS

Normal (10 CPI)	Emphasized
Elite (12 CPI)	Double Strike
Condensed (17 CPI)	Super and Sub Script
Enlarged (5, 6, 8.5 CPI)	

SPECIAL FEATURES

Self-Test	15.5" Carriage (15 1/2" ComStar 160 Only)
Macro Instruction	
Continuous Underline	
8 Bit Selectable Interface	
Column Scan Bit Image Graphics	
Vertical and Horizontal Tabs	
Skip Over Perforation	

LINE SPACING

1/6", 1/8" Plus Programmable by n/144" or n/72"

PAPER HANDLING

Roll Paper:	10" COMSTAR 160	15 1/2" COMSTAR 160
Cut Sheet:	8.5" to 10" Wide	8.5" to 15" Wide
Sprocket:	8" to 10" Wide	8" to 15" Wide
Copies:	3" to 10" Wide	5" to 15.5" Wide
	3 Carbonless Sheets	3 Carbonless Sheets

RIBBON

10" ComStar 160 Cartridge \$9.95, 15 1/2" Comstar 160 Ribbon \$14.95

INTERFACE

Standard Parallel (Centronics Compatible)

DIMENSIONS — in inches

10" COMSTAR 160	15 1/2" COMSTAR 160
15.36W X 12.6D x 5H	23.4W x 14.3D x 5.2H

WEIGHT — in pounds

10" COMSTAR 160: 11 lbs.	15 1/2" COMSTAR 160: 18.7 lbs.
--------------------------	--------------------------------

All product data subject to change without notice.

Parallel Interfaces:

Commodore 64 — \$39.00

Apple II, IIe, II+ — \$59.00

Atari — \$59.00

Add \$10.00 (\$14.50 for 15 1/2" Printers) for shipping, handling and insurance. Illinois residents please add 6% tax. Add \$20.00 for CANADA, PUERTO RICO, HAWAII, ALASKA, APO-FPO orders. Canadian orders must be in U.S. dollars. WE DO NOT EXPORT TO OTHER COUNTRIES, EXCEPT CANADA.

Enclose Cashiers Check, Money Order or Personal Check. Allow 14 days for delivery. 2 to 7 days for phone orders. 1 day express mail!

VISA — MASTER CARD — C.O.D. No C.O.D. to Canada, APO-FPO.

PROTECTO

We Love Our Customers

22292 N. Pepper Rd., Barrington, Illinois 60010

312/382-5244 to order

GIANT PRINTER SALE

10" ComStar 2000 165-185 CPS

Super Letter Quality 10" ComStar 2000 Plus Super High Speed
Lifetime Warranty*

- Tractor Friction Printer
- 165 - 185 CPS Dot Matrix Impact, prints single sheet or continuous form paper
- Letter Quality Mode 40 CPS
- 9x9 or 17x17 dot matrix
- 256 user definable characters
- Super script, subscript
- Pica, elite, proportional and italics
- Super bit image graphics
- 1920 byte print buffer
- **Lifetime printhead warranty***
- Better than Epson FX80
- Automatic dark mode



10" ComStar 2000

List \$599

Sale \$259

PRINTING METHOD

Impact dot matrix system

PRINT SPEED

160-180 cps PICA; 40 cps FINE MODE (Letter Quality)

PAPER FEED SPEED

100 msec/line (in case of 1/6 inch line feed)

CHARACTER FONT

9x9 matrix (pica, elite, condensed), 9xn matrix (proportional), 17x17 matrix (fine mode) 2 pass.

BIT IMAGE GRAPHICS

480, 640, 960, 1280, 1920 dots/line

PRINT DIRECTION

Bi-directional in text mode with logic seeking Uni-directional in bit image graphic mode

CHARACTER PITCH

1/10" (pica), 1/12" (elite), 7/120" (condensed), 2/10" (double width pica), 2/12" (double width elite), 14/120" (double width condensed)

CHARACTERS PER LINE

137 characters (condensed)
96 characters (elite)
80 characters (pica)
68 characters (double width condensed)
48 characters (double width elite)
40 characters (double width pica)

HORIZONTAL TAB

Programmable positions & manual selection by control panel switches

VERTICAL TAB

Programmable

LINE FEED PITCH

1/6", 1/8", 7/72" (programmable pitch), 1/72" (programmable pitch), n/72" (programmable pitch), n/216" (programmable pitch)

CHARACTER SET

Full ASCII 96 characters with descenders. International characters: USA, Germany, Italy, U.K., France, Denmark, Sweden, Spain

PAPER FEED SYSTEM

Adjustable sprocket feed, friction feed

FORM HANDLING, FANFOLD PAPER

Width: 4-10"; number of copies, original & 2 copies without carbon

RIBBON

Cartridge ribbon

PAPER END SENSOR

Mechanical switch (printer stops printing 0.6 inches from end of paper)

INTERFACE

Parallel (Centronics compatible) Buffer memory size: 1920 byte

RELIABILITIES: PRINTER LIFE

MTBF: 5,000,000 lines; ribbon life, 3,000,000 chars.

DIMENSIONS & WEIGHT

Width 16.0"; depth 11.8"; height 4.72"; weight 14 lbs.

All product data subject to change without notice.

Parallel Interfaces:

Commodore 64 — \$39.00

Apple II, IIe, II+ — \$59.00

Atari — \$59.00

Add \$10.00 for shipping, handling and insurance. Illinois residents please add 6% tax. Add \$20.00 for CANADA, PUERTO RICO, HAWAII, ALASKA, APO-FPO orders. Canadian orders must be in U.S. dollars. WE DO NOT EXPORT TO OTHER COUNTRIES, EXCEPT CANADA.

Enclose Cashiers Check, Money Order or Personal Check. Allow 14 days for delivery, 2 to 7 days for phone orders, 1 day express mail!

VISA — MASTER CARD — C.O.D.

No C.O.D. to Canada, APO-FPO.

PROTECTO

We Love Our Customers

22292 N. Pepper Rd., Barrington, Illinois 60010

312/382-5244 to order

Commodore 64

MODEM

Commodore 64



List \$99.00

Sale
\$39⁹⁵

Coupon \$29.95



List \$99.00

Sale
\$39⁹⁵

Coupon \$29.95

Lowest Price In the U.S.A.

FOR CHILDREN · ADULTS · BUSINESS

Complete Auto Dial Telecommunications Package

"The only telecommunications package you will ever need."

(Exclusive Easy To Use Features)



Total Telecommunications



- 300 Baud Modem • Auto Dial • Auto Answer • Upload & Download
- 52 Database Services (UPI News, etc.) Phone Numbers Included

Reach Out and Access Someone

- Educational courses
- Financial Information
- Banking at Home
- Popular Games
- News Updates and Information
- Electronic Shopping
- Research and Reference Materials

The Total Telecommunications Package offers you all this plus ...

- Auto Log-on
- Dialing from Keyboard
- On-line Clock
- Capture and Display High Resolution Characters
- Download Text, Program or Data Files
- Stores on Disk Downloaded Files
- Reads Files from Disk and Uploads Text or Program Files
- Select Any Protocol (access almost any computer or modem)
- Plus Much, Much More

List \$99.00

Sale \$39⁹⁵ Coupon
\$29.95

We are so sure this is the only telecommunications package you will need we will give you 15 days Free Trial.

Add \$3.00 for shipping, handling and insurance. Illinois residents please add 6% tax. Add \$6.00 for CANADA, PUERTO RICO, HAWAII, ALASKA, APO-FPO orders. Canadian orders must be in U.S. dollars. WE DO NOT EXPORT TO OTHER COUNTRIES, EXCEPT CANADA.

Enclose Cashiers Check, Money Order or Personal Check. Allow 14 days for delivery. 2 to 7 days for phone orders, 1 day express mail!

VISA — MASTER CARD — C.O.D.

No C.O.D. to Canada, APO-FPO.

PROTECTO

We Love Our Customers

22292 N. Pepper Rd., Barrington, Illinois 60010

312/382-5244 to order

COLOR MONITOR



SALE!!!



(Premium Quality)

- Built in Speaker and Audio
- Front Panel Controls
- For Video Recorders
- For Small Business Computers
- Apple - Commodore - Atari - Franklin - etc.



(Premium Quality)

- Beautiful Color Contrast
- High Resolution
- Separated Video
- Sharp Clear Text
- Anti-Glare Screen
- 40 Columns x 24 Lines
- Supports 80 Columns

List \$329⁰⁰

13" Color Computer Monitor

Sale \$169⁹⁵*

*Connecting cable \$9.95

Add \$14.50 shipping, handling and insurance. Illinois residents please add 6% tax. We do not ship to foreign countries (including Canada), Alaska, Puerto Rico, APO-FPO. Enclose Cashiers Check, Money Order or Personal Check. Allow 14 days for delivery, 2 to 7 days for phone orders, 1 day express mail!

13" RGB & COMPOSITE MONITOR List \$399.00

Must be used to get 80 columns in color with 80 column computers (C128 & Atari ST). (add \$14.50 shipping)

Sale \$279⁰⁰*

14" COMMODORE 1702 COLOR MONITOR List \$299.00

(add \$14.50 shipping)

Sale \$179⁰⁰*

15 Day Free Trial - 90 Day Immediate Replacement Warranty

12" XTRON SUPER HI-RESOLUTION MONITOR List \$249.00 **Sale \$109⁹⁵***

80 Columns x 24 Lines, Super Hi-Resolution 1000 lines Green or Amber Super-Clear "Easy to Read" text with special anti-glare screen! (Ltd. Qty.)

12" ZENITH HI-RESOLUTION GREEN OR AMBER TEXT DISPLAY MONITOR List \$199.00 **Sale \$89⁹⁵***

80 Columns x 24 Lines, Hi-Resolution, crisp clear easy to read text with anti-glare screen! A MUST for word processing. (Ltd. Qty.)

12" MONITOR GREEN OR AMBER TEXT List \$159.00 **Sale \$69⁹⁵***

80 Columns x 24 Lines, easy to read up front controls (Ltd. Qty.)

* Connecting cable \$9.95

• **LOWEST PRICES** • **BEST SERVICE IN U.S.A.** • **ONE DAY EXPRESS MAIL** • **OVER 500 PROGRAMS** • **FREE CATALOGS**

Add \$10.00 for shipping, handling and insurance. Illinois residents please add 6% tax. Add \$20.00 for CANADA, PUERTO RICO, HAWAII, ALASKA, APO-FPO orders. Canadian orders must be in U.S. dollars. WE DO NOT EXPORT TO OTHER COUNTRIES, EXCEPT CANADA.

Enclose Cashiers Check, Money Order or Personal Check. Allow 14 days for delivery, 2 to 7 days for phone orders, 1 day express mail!

VISA — MASTER CARD — C.O.D.

No C.O.D. to Canada, APO-FPO.

PROTECTO

We Love Our Customers

22292 N. Pepper Rd., Barrington, Illinois 60010

312/382-5244 to order

☆☆ NEW ☆☆

Commodore - 64

☆☆ NEW ☆☆

WORD PROCESSING BREAKTHROUGH!

SALE

SALE

40 or 80 Columns
in Color

Paperback Writer 64

40 or 80 Columns
in Color

This is the easiest to use and most powerful word processor available for the Commodore 64. As you type on the screen, you will see your letters and words appear on the screen exactly as they will be printed (i.e. Italics will be *Italic*, Bold Face will be **Bold Face**). With the printer files you can customize Paperback Writer 64 to use all the fancy features of your printer. Loads EZ Script®, Paperclip®, & Wordpro 64® Files so you can easily upgrade your past wordprocessing text that you've written with obsolete wordprocessors. Take a look at some of the other features:



- **Wordwrap** — No Words Break At The Edge Of The Screen.
- **Flexible Cursor Movement**, Including Tabs And Other Timesavers.
- **Deletion And Insertion** Of Characters, Lines And Blocks Of Text.
- **On-screen Text Enhancement**, Such As Bold Face, Italics, Underlining, Superscripts And Subscripts, And Foreign And Other Characters.
- **Manipulation Of Blocks (ranges)** Of Text For Functions Such As Moving And Deleting, Even Between Files.
- **Sorting Lists** In Order Of Numbers And Letters.
- **Aligning And Adding Numbers** In Columns, Helpful With Tables.
- **Variable Margins** At Left And Right, And Paragraph Indentation.
- **Lines Centered, Justified Or Aligned** At The Right Side.
- **Variable Page Lengths And Line Spacing.**
- **Borders** At Top Or Bottom With Optional Title Lines And Page Numbers.
- **Linked Files** To Print Extra-long Documents In Sequence.
- **Flexible Printer Set-up** To Allow Use With Any Printer.
- **Find And Replace** Text Functions That Can Be Automatic.
- Complete Or Selective **Directories** Of Files On The Disk.
- **Sequential Files** For Mail Lists And Communication With Other Computers.
- **Spelling Checker**, Checks Your Spelling.

INTRODUCTORY PRICE

\$29.95

COUPON

Sale Price \$39.95

DOUBLE PROTECTO FREE TRIAL

We are so sure this is the easiest and most powerful word processor available, we will give you 30 days to try it out. If you are not completely satisfied, we will refund your purchase price.

☆☆☆ Plus ☆☆☆

Full help screens on line with additional help on the disks mean you don't even need a manual. If you're in the middle of a page and you want to know how to use a special function just hit F7 and the information will appear before your eyes. If you still don't understand hit F7 again and a more detailed explanation appears. Then simply hit F8 and you're back in the letter where you left off. No manual lookup necessary. This is the easiest word processor in the world to use. List \$99.00.

Introductory Sale Price \$39.95. Coupon \$29.95.

PAPERBACK DATABASE (Datafax) List \$69.00. Sale \$34.95. * Coupon \$24.95.

Add \$3.00 for shipping, handling and insurance. Illinois residents please add 6% tax. Add \$6.00 for CANADA, PUERTO RICO, HAWAII, ALASKA, APO-FPO orders. Canadian orders must be in U.S. dollars. WE DO NOT EXPORT TO OTHER COUNTRIES EXCEPT CANADA.

Enclose Cashiers Check, Money Order or Personal Check. Allow 14 days for delivery, 2 to 7 days for phone orders, 1 day express mail!

VISA — MASTER CARD — C.O.D.

No C.O.D. to Canada, APO-FPO

PROTECTO

We Love Our Customers

22292 N. Pepper Rd., Barrington, Illinois 60010

312/382-5244 to order

Super Summer Sizzler Sale Ends 9-15-85

Prices will go back to regular sale prices

FLOPPY DISKS SALE *69¢ ea.

Economy Model or Cadillac Quality

We have the lowest prices!

*ECONOMY DISKS

Good quality 5¼" single sided single density with hub rings.

Bulk Pac

100 Qty.

69¢ ea.

Summer Sale Prices Only

10 Qty.

89¢ ea.

Total Price

\$69.00

Total Price

8.90

CADILLAC QUALITY (double density)

• Each disk certified

• Free replacement lifetime warranty

• Automatic dust remover

For those who want cadillac quality we have the Loran Floppy Disk. Used by professionals because they can rely on Loran Disks to store important data and programs without fear of loss! Each Loran disk is 100% certified (an exclusive process) plus each disk carries an exclusive FREE REPLACEMENT LIFETIME WARRANTY. With Loran disks you can have the peace of mind without the frustration of program loss after hours spent in program development.

100% CERTIFICATION TEST

Some floppy disk manufactures only sample test on a batch basis the disks they sell, and then claim they are certified. Each Loran disk is individually checked so you will never experience data or program loss during your lifetime!

FREE REPLACEMENT LIFETIME WARRANTY

We are so sure of Loran Disks that we give you a free replacement warranty against failure to perform due to faulty materials or workmanship for as long as you own your Loran disk.

AUTOMATIC DUST REMOVER

Just like a record needle, disk drive heads must travel hundreds of miles over disk surfaces. Unlike other floppy disks the Loran smooth surface finish saves disk drive head wear during the life of the disk. (A rough surface will grind your disk drive head like sandpaper). The lint free automatic CLEANING LINER makes sure the disk-killers (dust & dirt) are being constantly cleaned while the disk is being operated. PLUS the Loran Disk has the highest probability rate of any other disk in the industry for storing and retaining data without loss for the life of the disk.

Loran is definitely the Cadillac disk in the world

Just to prove it even further, we are offering these super LOW INTRODUCTORY PRICES

List \$4.99 ea. INTRODUCTORY SALE PRICE \$2.49 ea. (Box of 10 only) Total price \$24.90

\$3.33 ea. (3 quantity) Total price \$9.99

All LORAN disks come with hub rings and sleeves in an attractive package.

DISK DRIVE CLEANER \$19.95

Everyone Needs A Disk Drive Doctor

FACTS

- 60% of all drive downtime is directly related to poorly maintained drives.
- Drives should be cleaned each week regardless of use.
- Drives are sensitive to smoke, dust and all micro particles.
- Systematic operator performed maintenance is the best way of ensuring error free use of your computer system.

The Verifin disk drive cleaner can be used with single or double sided 5¼" disk drives. The Verifin is an easy to use fast method of maintaining efficient floppy diskette drive operation. The Verifin cleaner comes with 2 disks and is packed in a protective plastic folder to prevent contamination. List \$29.95. **Sale \$19.95.** * Coupon \$14.95.

Add \$3.00 for shipping, handling and insurance. Illinois residents please add 6% tax. Add \$6.00 for CANADA, PUERTO RICO, HAWAII, ALASKA, APO-FPO orders. Canadian orders must be in U.S. dollars. WE DO NOT EXPORT TO OTHER COUNTRIES, EXCEPT CANADA.

Enclose Cashiers Check, Money Order or Personal Check. Allow 14 days for delivery, 2 to 7 days for phone orders, 1 day express mail!

VISA — MASTER CARD — C.O.D.

No C.O.D. to Canada, APO-FPO.

PROTECTO

We Love Our Customers

22292 N. Pepper Rd., Barrington, Illinois 60010

312/382-5244 to order

Commodore 64

SALE**CARDCO**

Commodore 64

SALE**Fulfill All Your Personal & Business Needs "NOW"****S'MORE Cartridge Sale \$49.95****57% More Memory For BASIC****C128 Programming on your Commodore 64**

For the first time, the Commodore 64 computer owners can make use of the full memory that came inside their Commodore 64 without having to learn sophisticated assembly or machine language programming. The new S'more BASIC Cartridge allows BASIC programmers to use over 60K of RAM for BASIC programs. This 57% gain in available memory is not restricted in any way, it can be used for arrays, variables and BASIC programs which would over-load the capacity of an un-expanded Commodore 64. List \$69.95 **Sale \$49.95**

S'MORE (for Super Memory Optimized RAM/ROM Expansion) is a powerful cartridge-based program which provides...

- * 61,183 bytes of C-64 RAM memory freed for BASIC programming (57% more than the 38,911 now free). This gain is not restricted in any way, and can be used for arrays, variables, and BASIC programs which would overload the un-expanded C-64's capacity
- * Over 60 new and enhanced BASIC commands & functions
- * Full error trapping, and an automatic error help which lists the error line and places a flashing cursor at the beginning of the program statement containing the error
- * No peeks or pokes because S'MORE provides direct access to normally peeked/poked items
- * Full up-down scrolling through program listings for easier program editing

Relative File Commands: DOPEN# & RECORD #. **Print Using And Other Formatting Tools:** PRINT USING, PUDEF (define format for the PRINT USING function), & PRINT AT (row, col.). **Full Error Trapping:** TRAP, EL (returns error line #), ER (returns error #), ERR\$ (returns error description), RESUME, & RESUME NEXT. **Structured Programming Commands:** DO, LOOP, EXIT, UNTIL, & WHILE. **Formatted Input Commands:** GETKEY, INLINE, INPUT (improved), INPUT AT (row, col.), INFORM (limits allowed response keys and length of response). **Peeks & Pokes Not Needed:** Direct access to normally peeked/poked items is provided with commands like BORDER, PAPER, INK, VID(x) (x—screen memory location), COL(x) (x—color memory location), VIC(x), SID(x), CIA(x), NORM, UPPER, & LOWER.

A BRIDGE TO THE C-128: Commodore 64 owners get immediate memory expansion from S'MORE. S'MORE's command structure is similar to the C-128, allowing programmers to make use of advanced programming techniques available on the C-128's new BASIC 7.0 so that programs written on S'MORE BASIC may be more easily converted to run on the C-128.

Write Now! — Word Processor Sale \$34.95**Easy To Use Cartridge Based Word Processor for the C-64, With Full 80 Column On-Screen In Color View Mode**

The WRITE NOW! word processor provides you with the easiest to use, fastest to learn format available for your Commodore 64 computer. It will give you all the features you would expect in a professional word processor and some features not found in any other Commodore 64 word processor.

(Cartridge) List \$49.95. **Sale \$34.95.** Coupon \$29.95.

- * Program is on cartridge and loads instantly so there is no waste of time loading from unreliable tapes or disks.
- * Built in 80 column display allows you to see exactly what you will print including headers, footers, justification, page numbers and page breaks.
- * Can send all special codes to any printer, even in the middle of a line without losing proper justification.
- * Page numbering in standard numbers or upper or lower case Roman numerals.
- * Full string search and search/replace functions.
- * Direct unlimited use of previously stored text from tape or disk called from within text during the print out so it uses no memory space and allows creation of unlimited length documents.
- * Full scrolling up and down through text.
- * No complicated editing modes or commands.
- * Multiple line headers and footers.
- * Justification and text centering.
- * Block copy and delete commands.
- * Save text to tape or disk.
- * Easy full screen editing.
- * Works with any printer.
- * Easy to understand instruction booklet.
- * 4 help screens included.

Spell Now — Spell Checker Sale \$19.95

"Spell Now" is a disk based professional spelling checker that interfaces with the "Write Now" word processor for the C-64. Use "Spell Now" to check the spelling in your "Write Now" files. It includes all features of the most expensive spelling checkers on the market. (Disk) List \$39.95. **Sale \$19.95.**

Graph Now / Paint Now — Graphic/Logo Generator Sale \$19.95

A full graphics package capable of generating line, bar graphs and graphic art designs such as logos and pictures to be used with "Write Now" for the C-64. Save your graph or logo in a "Write Now" compatible file and print it out along with your "Write Now" text file. (Disk) List \$39.95. **Sale \$19.95.**

Add \$3.00 for shipping, handling and insurance. Illinois residents please add 6% tax. Add \$6.00 for CANADA, PUERTO RICO, HAWAII, ALASKA, APO-FPO orders. Canadian orders must be in U.S. dollars. WE DO NOT EXPORT TO OTHER COUNTRIES, EXCEPT CANADA.

Enclose Cashiers Check, Money Order or Personal Check. Allow 14 days for delivery. 2 to 7 days for phone orders, 1 day express mail!

VISA — MASTER CARD — C.O.D.

No C.O.D. to Canada, APO-FPO.

PROTECTO*We Love Our Customers*

22292 N. Pepper Rd., Barrington, Illinois 60010

312/382-5244 to order

Economy* to Arcade Quality

SAVE

Sale

JOYSTICK

Low As

Low As

* **\$8.95**

SALE

* **\$8.95**

Ultimate Arcade Quality Model

Commodore 64
VIC 20
PLUS All Atari
Machines

Coin Controls
5000



**Unconditional
2 Year Warranty**

List \$24.95

**Sale
\$16.95**

Rated No. 1

5200 Joystick
Allows keypad hook-up
List \$29.95 **Sale \$24.95**

Professional Cadillac Model



List \$19.95

**Sale
\$12.95**

*"Three Way Firing"
Options*

*Single Button Economy Model

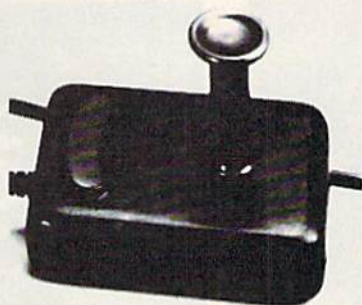

List \$12.95

**Sale
\$8.95**

Add \$3.00 for shipping, handling and insurance. Illinois residents please add 6% tax. Add \$6.00 for CANADA, PUERTO RICO, HAWAII, ALASKA, APO-FPO orders. Canadian orders must be in U.S. dollars. WE DO NOT EXPORT TO OTHER COUNTRIES, EXCEPT CANADA.

Enclose Cashiers Check, Money Order, or Personal Check. Allow 14 days for delivery, 2 to 7 days for phone orders, 1 day express mail!

VISA — MASTER CARD — C.O.D.

No C.O.D. to Canada, APO-FPO

PROTECTO

We Love Our Customers

22292 N. Pepper Rd., Barrington, Illinois 60010

312/382-5244 to order



DLM



Makes your Computer into a Fun Classroom

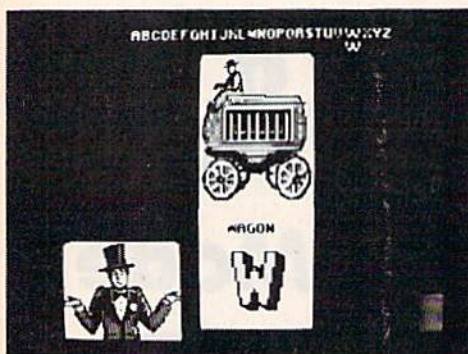

Alphabet Circus. All the color and excitement of the big top are here, along with play-and-learn activities that enhance letter recognition, alphabet order, and text creation. The six games for one or two players are: Alphabet Circus, Meet the Circus, Alphabet Parade, Secret Letter, Juggler, and Marquee Maker. (Disk) List \$29.95. **Sale \$17.95.**

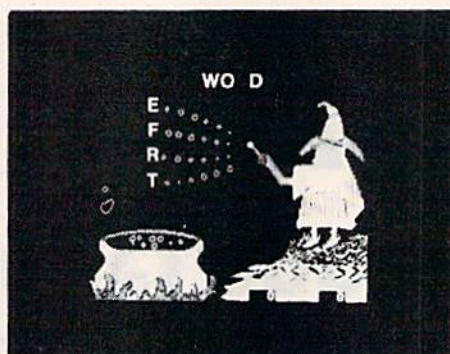

Spelling Wiz. A colorful wizard who uses his magic wand to zap missing letters into words, assists players in spelling more than 300 words commonly misspelled. (Disk) List \$34.00. **Sale \$19.95.**



Number Farm. Here's a bumper crop of activities design to develop recognition of numbers and number words and an understanding of the concept of numbers. The six games for one or two players are: Number Farm, Old McDonald, Hen House, Animal Quackers, Horseshoes, and Crop Count. (Disk) List \$29.95. **Sale \$17.95.**

Commodore 64 Sale

Alien Addition. The fast action and colorful graphics of arcade games motivate players of all ages to learn fundamental math skills. Alien addition provides practice in basic addition facts using an "Alien invasion" theme complete with spaceships and laser cannons. (Disk) List \$34.00. **Sale \$19.95.**

\$17⁹⁵ - \$19⁹⁵
Early Christmas Sale

Commodore 64 Sale

Alligator Mix. Players build skills in addition and subtraction as they feed hungry alligators. Very challenging, with great graphics. (Disk) List \$34.00. **Sale \$19.95.**

Meteor Multiplication. Have fun blasting meteors, while learning basic multiplication facts. Requires motivation as players practice and are drilled in multiplication skills. Fast action and colorful graphics keep interest of all ages. (Disk) List \$34.00. **Sale \$19.95.**

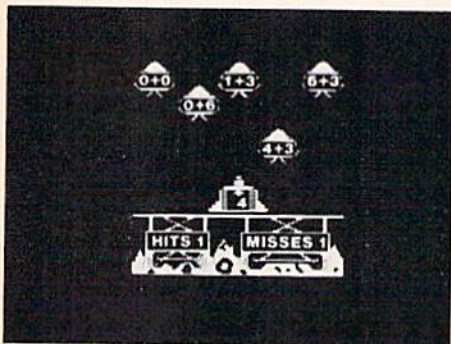

Add \$3.00 for shipping, handling and insurance. Illinois residents please add 6% tax. Add \$6.00 for CANADA, PUERTO RICO, HAWAII, ALASKA, APO-FPO orders. Canadian orders must be in U.S. dollars. WE DO NOT EXPORT TO OTHER COUNTRIES, EXCEPT CANADA.

Enclose Cashiers Check, Money Order or Personal Check. Allow 14 days for delivery. 2 to 7 days for phone orders, 1 day express mail!

VISA — MASTER CARD — C. O. D.

No C. O. D. to Canada, APO-FPO

PROTECTO

We Love Our Customers

22292 N. Pepper Rd., Barrington, Illinois 60010

312/382-5244 to order

Commodore 64

Computer Learning Pad

- Makes Graphic Tablets Obsolete
- Includes Special Printer Feature

Sale! \$37⁹⁵ Hi-Resolution!

Now you get this **Fantastic Tech Sketch Computer Light Pen Program** with a **Professional Light Pen Free!** (\$39.95 value) plus the **Micro Illustrated Graphics Pen Program** that allows you to draw on your T.V. or monitor screen (better than Gibsons \$99 light pen). Whatever you can draw on the screen you can print on your printer (A Tech Sketch Exclusive.) (Disk) List \$59.95 **Sale \$37.95.**



Also available is **Lite Sprite**, a light pen driven sprite builder (List \$39.95 **Sale \$29.95**).

MUSIC PORT

The ultimate music synthesizer and multi-track recording system for the Commodore 64. A **Full-sized REAL Keyboard** and all software including preprogrammed songs are included. (Disk) List \$149.95 **Sale \$99.00.**

**Fully Responsive
"MUSICIANS" Keyboard**

Sale! \$99⁰⁰



No
Extra
Software
Required

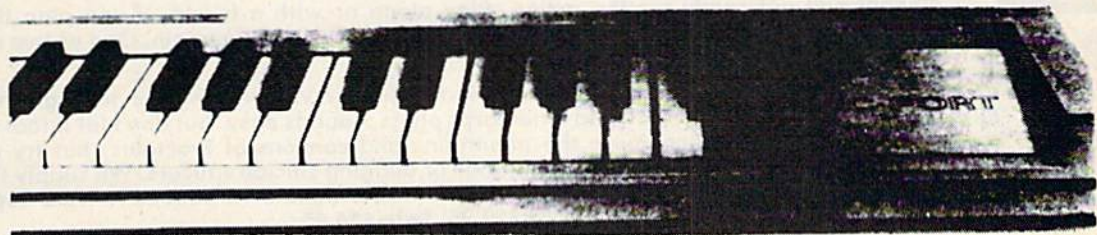

Add \$3.00 for shipping, handling and insurance. Illinois residents please add 6% tax. Add \$6.00 for CANADA, PUERTO RICO, HAWAII, ALASKA, APO-FPO orders. Canadian orders must be in U.S. dollars. WE DO NOT EXPORT TO OTHER COUNTRIES, EXCEPT CANADA.

Enclose Cashiers Check, Money Order or Personal Check. Allow 14 days for delivery, 2 to 7 days for phone orders, 1 day express mail!

VISA — MASTER CARD — C.O.D.

No C.O.D. to Canada, APO-FPO.

PROTECTO

We Love Our Customers

22292 N. Pepper Rd., Barrington, Illinois 60010

312/382-5244 to order

Commodore 64

Commodore 64

**BEST
VALUE****EPYX™****BEST
VALUE**

The Best Arcade Games Around

Winter Games — Experience the challenge of six winter sporting events. In the Bobsled, you're right in the tube careening along the walls. At the SkiJump, you control your form in take-off, flight and landing. In Figure Skating, timing counts for the transitions, the jumps and landings. Choreograph your own routine in Free Style Skating. Hot Dog Aerials push your agility to new heights. The Biathlon challenges your endurance in cross-country skiing. There's even an opening ceremony, complete with national anthems. One to Eight Players.
(Disk) List \$39.95. **Sale \$22.95.**



The World's Greatest Football Game — This one has it all — strategy, action, three views of the field. It's in a class all its own! Finally, a football game that not only puts you on the field, but also on the sidelines in the coach's shoes. Use the "Playbook" or design your own offensive and defensive plays. Then, grab the joystick and put your strategy to the test. You control key players to run a sweep, make a tackle, throw a pass and even kick a fieldgoal. All the action and all the strategy make this your favorite football game. (Disk) List \$39.95. **Sale \$22.95.**



Jet Combat Simulation. Flight simulation programs are the most requested in the country. The key to a good one is realism, the sensation of being in the cockpit — guiding the plane through take-offs, landings and air to air — air to ground combat. You are an Air Force pilot and your mission is critical. Your success in completing your orders depends on how quickly and accurately you react. Very Intense — Fantastic Graphics, animation and control elements. (Disk) List \$39.95. **Sale \$22.95.**

Barbie — The biggest name in dolls. Browse through Barbie's closet full of beautiful clothing and dress her for the party. You can cut her hair or make it longer and color it or change the style. Buy new clothing at the boutique or any of the six other specialty shops, or even go to the dress shop and create Barbie's designer clothes with the help of the computer. The combinations are endless and so is the fun. One or two players.
(Disk) List \$39.95. **Sale \$24.95.**

Ballblazer — Unique split-screen, 3-D graphics give you and your opponent a first person view of the field of play. You race across the playfield in your Rotofoil trying to capture the ball and fire it through the goal before your opponent. The winner is the player with the most points at the end of the timed competition. Hold onto your joystick and keep that finger on the fire button, this is the type of two player head-to-head action you've been waiting for. Two Players. (Disk) List \$29.95. **Sale \$24.95.**

Summer Games II — The original Summer Games was last Summer's No. 1 seller. Carry on the tradition with another chance to "Go for the Gold!" Introducing Summer Games II with 8 new Olympic events including Kayaking, cycling, fencing, diving, track & field, gymnastics and equestrian. The excitement of Olympic competition is present in this new version as it was in the original. Great graphics and sound effects. This one's a winner! (1 to 8 players). (Disk) List \$39.95. **Sale \$24.95.**

G.I. Joe — The best selling toy soldier is now available as an activity toy on the home computer. Select the battle situation then choose the equipment you think you will need to get the job done. Choose from a number of uniforms and weapons in your well stock arsenal and get ready for the action. Play alone or with a friend, if you plan the right strategy you will complete the mission if not you will have to try again. One or two players.
(Disk) List \$39.95. **Sale \$24.95.**

Rescue On Fractalus! — Your mission is to fly your Valkyrie Fighter through the Jaggi defenses and rescue the downed Ethernets pilots. Sounds easy, but don't let it fool you. It's tough enough just to navigate the mountains and canyons of Fractalus, but try doing it while destroying enemy gun emplacements or dodging suicide saucers. We supply the Long Range Scanner, Dirac Mirror Shield and Anti-Matter Bubble Torpedoes ... YOU supply the skill and guts! One Player. (Disk) List \$29.95. **Sale \$24.95.**

Add \$3.00 for shipping, handling and insurance. Illinois residents please add 6% tax. Add \$6.00 for CANADA, PUERTO RICO, HAWAII, ALASKA, APO-FPO orders. Canadian orders must be in U.S. dollars. WE DO NOT EXPORT TO OTHER COUNTRIES, EXCEPT CANADA.

Enclose Cashiers Check, Money Order or Personal Check. Allow 14 days for delivery, 2 to 7 days for phone orders, 1 day express mail!

VISA — MASTER CARD — C.O.D.

No C.O.D. to Canada, APO-FPO.

PROTECTO

We Love Our Customers

22292 N. Pepper Rd., Barrington, Illinois 60010

312/382-5244 to order

Commodore 64
SALE

Weekly Reader

Commodore 64
SALE

XEROX Educational Programs

Stickybear Bop

Rack up points by bopping all kinds of objects — planets, stars, ducks, and more... First, you'll flip balls at an animated shooting gallery of whizzing targets that appear. Bop as many as you can. Bop more, score more!... To pile up points in succeeding rounds, you must bop the assorted objects Mr. and Mrs. Stickybear are juggling... don't get bopped by the sandbags Stickybear drops when he sails across the top of the screen in his balloon... and watch out for a pair of silly birds who will try to steal the little balls you need to play with. The game continues with more shooting galleries, sandbags, a bigger flock of silly birds, and more of everything to be bopped. (Disk) List \$34.95. **Sale \$24.95.**

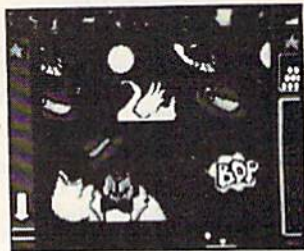

Stickybear Numbers

There are colorful groups of big moving objects, such as ducks, birds and bears, that reinforce numbers and counting skills. You can use the space bar to learn to count up and down. The many possible picture combinations work to captivate youngsters with an endless variety of picture shows and give them plenty of hands on computer experience. (32 page book, disk, colorful Stickybear poster, Stickybear stickers.) (Disk) List \$34.95. **Sale \$24.95.**

Stickybear Basketbounce

Your goal is to win as many points as you can by catching colorful, bouncing, falling objects — including bricks, donuts, and stars — before running out of baskets. While trying to accumulate points, Stickybear must duck falling objects and dodge moving ground obstacles that try to trip you. Keep score on the computer to see which player's on top. New obstacles and falling objects in each successive round require more and more skill in order to score. The rounds increase in difficulty as you progress through each level, making Stickybear Basketbounce a game that is fun and challenging for all ages. (Disk) List \$34.95. **Sale \$24.95.**

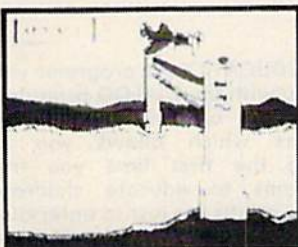
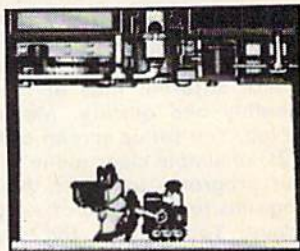

Stickybear Opposites *Award Winner!*

Stickybear floats across the screen on unicycles, in cars, on hot air balloons and other delightful vehicles to teach beginners about opposites and build reasoning skills. Such concepts as up/down, full/empty, in front/behind and more soon become crystal clear as Stickybear does his stuff with fun activities and eye-popping animation. A colorful book and a poster provide additional opposites for 3- to 6-year-olds to learn. (Disk) List \$34.95. **Sale \$24.95.**

Outstanding Software Award — Preschool Education — Creative Computing.

Stickybear ABC *Award Winner!*

Beautifully animated pictures help children learn their ABC's and become familiar with computers. Two full-screen, full-color pictures with sound represent each letter in the alphabet. Besides helping boys and girls become familiar with computers, Stickybear ABC teaches younger children to recognize and name the letters. Older children begin to recognize words on sight. (Disk) List \$34.95. **Sale \$24.95.**

Best Software of the Year — Learning Magazine Parents' Choice Award — Parents' Choice.

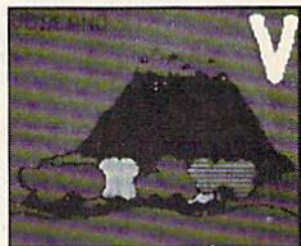

Stickybear Shapes

Three delightful, full-color games help 3- to 6-year-olds identify circles, squares, triangles, rectangles and diamonds. When the youngster makes a correct choice, a big, bright picture comes alive with colorful animation! Even older children who have already learned these shapes will enjoy experimenting with Stickybear Shapes! A special book and poster that accompany the disk provide additional activities for building shapes recognition, an essential school skill. (Disk) List \$34.95. **Sale \$24.95.**

Add \$3.00 for shipping, handling and insurance. Illinois residents please add 6% tax. Add \$6.00 for CANADA, PUERTO RICO, HAWAII, ALASKA, APO-FPO orders. Canadian orders must be in U.S. dollars. WE DO NOT EXPORT TO OTHER COUNTRIES, EXCEPT CANADA. Enclose Cashiers Check, Money Order or Personal Check. Allow 14 days for delivery, 2 to 7 days for phone orders. 1 day express mail!
VISA — MASTER CARD — C.O.D.
No C.O.D. to Canada, APO-FPO.

PROTECTO
We Love Our Customers
22292 N. Pepper Rd., Barrington, Illinois 60010
312/382-5244 to order

Sale
LOW AS
\$29.95

List \$39.95

Program Your Commodore 64 In Plain English

(No need to know Basic)

CodeWriter

**New
Program
Generators!!**

FileWriter — lets you control information so you can enter it, find it and change it, just the way you'd like. Simply draw any kind of screen you want to handle your data whether its information about bills, taxes, recipes, club memberships, stamp collections or your new home business. It will calculate automatically, hold grand totals, test for bad information for one form or hundreds. There is no need to "program" or know anything about computers. Most of the instructions you'll need are right on the screen for you. (Disk) List \$39.95. **Sale \$29.95. Coupon \$24.95.**



ReportWriter — Lets you make 'data' into information that can be reorganized and presented to help you make decisions. You need invoices turned into commission reports, customer leads tuned into mailing labels, accounts receivable turned into letters to your customers. ReportWriter can handle all of these requests. You create your own report ideas with ReportWriter. A report can be simple columns of figures, a memo, a check, a label, whatever you need. You may create as many reports as you like from the same files; it will report to the computer screen or to your printer. (Disk) List \$39.95. **Sale \$29.95. Coupon \$24.95.**



MenuWriter — MenuWriter links programs together so the user can select the program he needs by pressing just one key. Where good program design calls for several different files or reports to load smoothly and quickly, MenuWriter does the job. You set up screen after screen (up to 21) of simple clear menu formats to link your programs together. Menus can call programs to auto-load or simply call other menus. You control the whole process -from color selection to screen layout, to key choice. Whether you're working with CodeWriter programs or your own, MenuWriter will give you professional menu results the first time. (Disk) List \$39.95. **Sale \$29.95. Coupon \$24.95.**



SpeedWriter — What do you do with a BASIC program that you wrote (or bought, or typed) that is nice, does what you wanted it to do, but is just too slow to suit your needs? SpeedWriter makes BASIC FLY! A must for the sophisticated programmer, yet easy enough for the novice. Reduces program size up to 50%, in addition to speeding up your program to run 10-30 times faster. Couldn't be simpler! (Disk) List \$49.95. **Sale \$39.95. Coupon \$34.95.**

AdventureWriter — You think playing computer adventure games is exciting? How about the thrill of creating your own? It's all in this package. Your own heroes and villains, monsters and magicians, castles and coffins. You create complete adventure games without programming, which run on your disks. As many adventures as you can dream up - your treasures, your own fiendish riddles, and your treacherous plots for your friends to figure out! You control locations, treasures, hazards, characters, all descriptions and the plot. Computer adventures are one of the fastest growing hobbies around. Send them in for evaluation, we could market them for you. * graphics included in Commodore. **Com-64 Version** (Disk) List \$49.95. **Sale \$39.95. Coupon \$34.95. Atari Version** (Disk) List \$39.95. **Sale \$29.95.**



Dialog — You can create all the EDUCATIONAL programs you can imagine without programming with the DIALOG program.

Dialog is a simple on-screen process which allows you to create the first time you try, programs to educate children, inform adults, or just to entertain. Everything from simple tests to training manuals to complete novels. You control all the text, questions and answers. Any presentation is made more alive with the human give and take of real questions and answers. The Dialog system writes all the computer code onto your disk -to distribute any way to like. Graphics included. (Disk) List \$49.95. **Sale \$39.95. Coupon \$34.95.**

ELF System — Finally, a simple way to create calculation/print programs. These are NON-FILE programs which let you: (A) Collect information; (B) Number crunch with all the conditional calculations you need; (C) Display the results to the screen or printer any way you'd like. It's like a spreadsheet without rows and columns on a super calculating word processor without the hassle. (Disk) List \$39.95. **Sale \$29.95. Coupon \$24.95.**

Programming Made Easy

PROTECTO

We Love Our Customers

22292 N. Pepper Rd., Barrington, Illinois 60010

312/382-5244 to order

Add \$3.00 for shipping, handling and insurance. Illinois residents please add 6% tax. Add \$6.00 for CANADA, PUERTO RICO, HAWAII, ALASKA, APO-FPO orders. Canadian orders must be in U.S. dollars. WE DO NOT EXPORT TO OTHER COUNTRIES, EXCEPT CANADA.

Enclose Cashiers Check, Money Order or Personal Check. Allow 14 days for delivery, 2 to 7 days for phone orders, 1 day express mail!

VISA — MASTER CARD — C.O.D.

No C.O.D. to Canada, APO-FPO

American Educational

\$24.95 Computer \$24.95

• Learn at home • Easy To Use • Colorful Graphics • Motivating and Fun • Teacher Designed

All programs were written by teachers and have been classroom validated. These programs teach in a standard classroom format with rewards as the user gets through the various lessons.

Atari & Commodore 64

EasyReader Series

There are three programs in this series designed and tested by teachers from the appropriate grade levels for accurate content. Each disk keeps track of the students name, ensuring that the user completes one lesson before starting a new one. Animation, Graphics and sound are used in a successful way that keeps the child's interest as he learns each new skill. Correct answers are rewarded and wrong answers are corrected. Very easy to use, with most instructions appearing on the screen when needed.

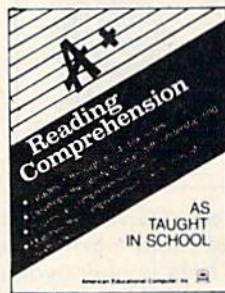
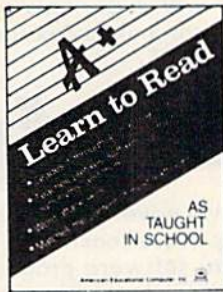
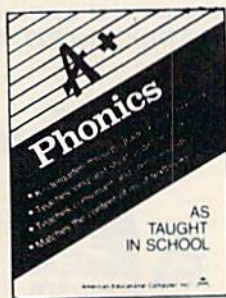

Phonics. A program designed to teach beginning phonics: the sound of vowels and consonants. Helps child to develop skills for successful reading. The material covered follows the same guidelines of most textbooks. 8 disk sides; for Kindergarten through grade 4. (Disk)
List \$39.95. **Sale \$24.95.**

Learn To Read. Provides work with structural word skills — contractions, prefixes, suffixes, synonyms and more. Prepares child for material that will be covered in the classroom as well as building on traditional school curriculum. Grades 1-4. (Disk) List \$39.95. **Sale \$24.95.**

Reading Comprehension. Helps child to develop reading skills with an accent on understanding the material presented. Teaches cause and effect, similarities and differences, predicting outcomes, main ideas and more. Grades 1-8. (Disk)
List \$39.95. **Sale \$24.95.**

Atari & Commodore 64

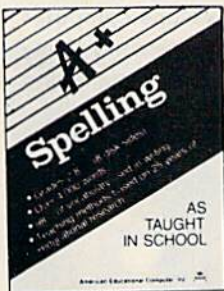

(Disk)

AEC Spelling — A series of seven educational software programs for grades 2 through 8. It teaches the spelling of 4,000 words most commonly used in writing (98% of most people's writing vocabulary). The word lists used are the result of over 25 years of research into the writing/spelling needs of children and adults. Each grade level consists of one two-sided disk with word lists on one side and study activities on the other. The activities are designed to develop mastery in spelling utilizing a Test/Teach/Test approach. A pre-test is used to find out which words a user cannot spell correctly. These are recorded on a "Words To Study" list. The activities for learning these words are provided. Finally, a post-test is taken by the learner to measure progress. The approach is simple and rewards are built in. (Grades 1-8) List \$39.95. **Special Sale — 8 programs/4 disks \$24.95.**



(Disk)

Add \$3.00 for shipping, handling and insurance. Illinois residents please add 6% tax. Add \$6.00 for CANADA, PUERTO RICO, HAWAII, ALASKA, APO-FPO orders. Canadian orders must be in U.S. dollars. WE DO NOT EXPORT TO OTHER COUNTRIES, EXCEPT CANADA.

Enclose Cashiers Check, Money Order or Personal Check. Allow 14 days for delivery, 2 to 7 days for phone orders, 1 day express mail!

VISA — MASTER CARD — C.O.D.

No C.O.D. to Canada, APO-FPO.

PROTECTO

We Love Our Customers

22292 N. Pepper Rd., Barrington, Illinois 60010

312/382-5244 to order

Fantastic Sale!

HES Special Programs For Your Computer

While They Last!! **\$9⁹⁵** Call Today!! **\$9⁹⁵** First Come Basis!!

Cell Defense — Quick. Deadly viruses are rapidly multiplying. If you don't act fast, they'll infiltrate your entire bloodstream. And in seconds it'll be over. So blast the invaders with interferon. And annihilate them with macrophages. With Cell Defense, you control your own immune system. You'll discover basic concepts in biology. And explore exciting scientific strategies. While at the same time, leading an attack against a host of deadly viruses. So get yourself the science simulation game Cell Defense. Your life may depend on it. (Disk) List \$34.95. **Early Christmas Sale \$9.95.**

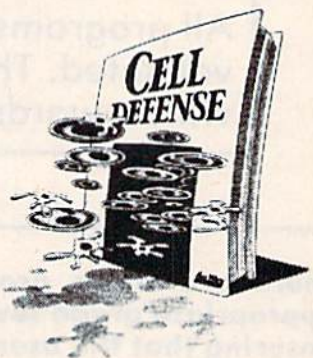

Commodore 64

Super Zaxxon — Use the skills and tactics you learned in Zaxxon to master the new patterns and dangers in Super Zaxxon. Floating fortresses but with deadlier weapons and tighter passageways. 3-dimensional perspective but with even more realistic graphics. 3-dimensional flight but with a perilous tunnel requiring even more precise control. And a fire-breathing dragon that makes Zaxxon's robot look like a wimp. (Disk) List \$29.95. **Early Christmas Sale \$9.95.**



Early

Typing Tutor — Give your children an education they'll never get in school. Just think how much a child could learn if they had their very own private teacher at home. That kind of specialized help is now available through educational software programs from HesWare. There's Type 'N' Write, for the Commodore 64, that introduces your children to keyboard skills. Touch typing. And even word processing, for creating and editing up to eight pages. (Disk) List \$29.95. **Early Christmas Sale \$9.95.**



Christmas

Turtle Graphics II (LOGO) — An exciting and fun way to discover computer programming concepts. Turtle Graphics II is an easy-to-learn computer language that enables the beginning programmer to master the computer in just a few minutes. By telling an imaginary turtle how to roam about on the screen, the Turtle Graphics II programmer can create colorful and artistic pictures. As one becomes more and more adept at teaching the turtle to paint, he or she is painlessly learning all of the basics of computer programming. This not only develops computer awareness but enriches one's math, logic, communication and artistic skills as well. List \$29.95. **Early Christmas Sale \$9.95.**

Sale

POOL CHALLENGE — 6 Games in One • Endorsed by Minnesota Fats • Great Action
Now you can play pool on your Commodore-64. Sharpen your aiming accuracy and shooting finesse. Using only a joystick and a few keystrokes you choose where to aim and how much power to use. Fantastic action. (Cartridge). List \$29.95. **Early Christmas Sale \$9.95.**



Add \$3.00 for shipping, handling and insurance. Illinois residents please add 6% tax. Add \$6.00 for CANADA, PUERTO RICO, HAWAII, ALASKA, APO-FPO orders. Canadian orders must be in U.S. dollars. WE DO NOT EXPORT TO OTHER COUNTRIES, EXCEPT CANADA.

Enclose Cashiers Check, Money Order or Personal Check. Allow 14 days for delivery. 2 to 7 days for phone orders. 1 day express mail!

VISA — MASTER CARD — C.O.D.

No C.O.D. to Canada, APO-FPO.

PROTECTO

We Love Our Customers

22292 N. Pepper Rd., Barrington, Illinois 60010

312/382-5244 to order

STRATEGIC SIMULATIONS INC.

More Than Just A Game

It's An Experience

Commodore 64 • Commodore 64 • Commodore 64 • Commodore 64 • Commodore 64

Broadsides — A tactical simulation of ship-to-ship combat between sailing ships of the Napoleonic era. You will match yourself against another ship commanded by the computer or by a human opponent. To be victorious you may use various types of ammunition for your cannons, or you may attempt to board the other ship and engage in close combat using swords and muskets. (Disk)

List \$39.95. Sale \$24.95.



Computer Quarterback — This game offers true realism in a very playable format! Two players compete by selecting plays and then watching the animated action of their teams clash on the gridiron. The use of the game paddles allows each team to enter their plays in secret (as if in their respective huddles) until the offense "hikes" the ball. Fantastic Action. (Disk)

List \$39.95. Sale \$24.95.



Field of Fire — World War II combat that allows you to direct fire, order assault and movement of fireteams on a scrolling hi-res. screen. Lead Easy Company of the First Infantry Division through eight historical battles in North Africa and Europe. (Disk). List \$39.95. Sale \$23.95.

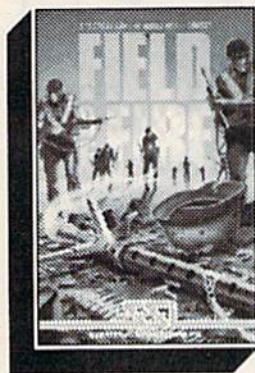

Computer Ambush — A simulation of squad versus squad (man to man) combat in France during World War II. Uncertainty factors are applied to all movement to create a realism unsurpassed by other wargames. By playing the game many times, you will begin to get a feel for what to expect, but you will never know for sure. Thus, we have here a game that truly creates the "fog or war". Fantastic Realism. (Disk) List \$59.95. Sale \$39.95.



Computer Baseball — Allows you to manage some of baseball's greatest teams, and make key managerial decisions yourself. Manipulate pinch hitters, infield positions, relief pitchers and base runners, trying to obtain that small statistical edge which can mean the difference between victory and defeat. (Disk) List \$39.95. Sale \$24.95.

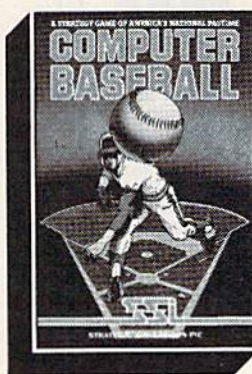

Imperium Galactum — You design your own legion of starships ranging from explorers to battleships. Your goal is to conquer a universe, a planet at a time, either by negotiating an alliance or in combat. Fantastic Graphics and Realistic Combat make this a must for everyone. (Disk). List \$39.95. Sale \$26.95

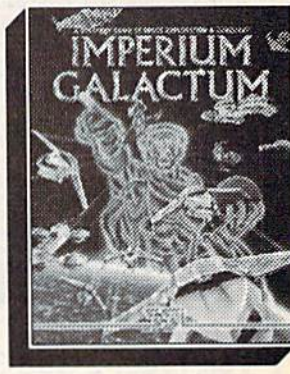

Add \$3.00 for shipping, handling and insurance. Illinois residents please add 6% tax. Add \$6.00 for CANADA, PUERTO RICO, HAWAII, ALASKA, APO-FPO orders. Canadian orders must be in U.S. dollars. WE DO NOT EXPORT TO OTHER COUNTRIES, EXCEPT CANADA.

Enclose Cashiers Check, Money Order or Personal Check. Allow 14 days for delivery, 2 to 7 days for phone orders, 1 day express mail!

VISA — MASTER CARD — C.O.D.

No C.O.D. to Canada, APO-FPO.

PROTECTO

We Love Our Customers

22292 N. Pepper Rd., Barrington, Illinois 60010

312/382-5244 to order

MUST LIQUIDATE AT BELOW DEALER COST! BELL & HOWELL Commodore Compatible Dot Matrix Computer Printers

PUBLIC NOTICE

INTENSE COMPETITION
IN COMPUTERS
AND PERIPHERALS
LEADS TO AN UNPROFIT-
ABLE LINE FOR
BELL & HOWELL

C.O.M.B. authorized to
liquidate current model
printers at BELOW
dealer cost!

Bell & Howell P-100

- It's very FAST!
Prints 100
characters per
second!
- It's a heavy-
duty model for
those BIG jobs!
- Ideal for office,
business use!



100%
U.S.A.
made!

Factory New!
First Quality!

Size:
16" W x 10 1/2" D
x 6" H. Wt.: 15 lbs.

With selection of interface cables for use on Commodore Computers!

Save big on this heavy-duty Bell & Howell printer... compatible with your Commodore Computer! Fits your system perfectly as a supplementary printer for everyday use... even if you already have another dot matrix and/or letter quality printer! With proper interface, it can also be used with IBM or Apple personal computers.

Both the P-100 & P-150 Printers are fast and trouble-free! Both have memory buffers which allow data storage WHILE printer is running. Variety of fonts, long-life ribbon, crisp printing. With purchase, you get a TOLL-FREE phone number to call for useful tips and answers!

MODEL P-100 SPECS.

Character Set: Full upper and lower case 96 character ASCII set with descenders and underlining. Software selectable single or double wide character fonts. **Graphics:** High resolution dot addressable graphics.

Print Format: 8" line length; 80 char. per line at 10 CPI; 136 char. per line at 17 CPI.

Paper Slew (advance): 10 lines per second, stepper motor controlled. User selectable pressure roller or tractor feed. **Input Power:** 115 volts.

Data Input: Parallel. Centronics type 7-bit ASCII. TTL levels with STROBE. ACKNOWLEDGE returned to indicate data was received. **Serial:** RS232C. With BUSY handshake. 10 or 11 bits: 110, 150, 300, 600, 1200 Baud.

Print Rate: 100 characters/second. Data Buffer: 1K. (Optional expandable to 2K).

Operational Controls: Power on/off, set top of form, select/deselect, line/forms feed.

Media: Roll paper: 8 1/2" W x 5" dia. single ply or pressure sensitive multiple copy paper. .012" max. thickness. Fan fold paper: 1" to 9 1/2" sprocket (including sprocket margins). .012" max. thickness.

Cut sheet paper: max. width, 9 1/2". **Type of Printing:** Impact bidirectional, 7x9 dot matrix for data printing. 11 x 9 matrix for correspondence printing.

Ribbon: Continuous loop cartridge, 20 yards by 1/2" ribbon, 5 million character life.

P-150 PRINTER It's even faster (150 CPS). Tractor feed. 2K data buffer (Optional: expandable to 4K and/or 68K). Impact logic seeking printing. 50 yd. ribbon/10 million characters. Choose the P-150 for higher speed and capacity.

90-Day Limited Factory Warranty
on Printer Parts & Labor.

P-100 PRINTER (100 characters/second)

Mfr. List: \$599.95

\$196

Liquidation

Priced At

Item H-614-63327-00 Ship, handling: \$7.50

**P-100 PRINTER with
Interface for Commodore
64 or SX64**

\$238

Item H-614-63327-10 Ship, handling: \$10.00

P-150 Printer (150 characters/second)

Mfr. List: \$1,045⁰⁰

\$258

Liquidation

Priced At

Item H-614-63327-01 Ship, handling: \$11.00

**P-150 PRINTER with
Interface for Commodore
64 or SX64**

\$288

Item H-614-63327-11 Ship, handling: \$14.00

Price subject to change after 60 days.
Sales outside continental U.S. are subject to
special conditions. Please call or write to inquire.

C.O.M.B. CO. Item H-614
14605 28th Ave. N./Minneapolis, MN 55441-3397

Please send items indicated below. (Minnesota residents add 6% sales tax. Allow 3-4 weeks for delivery. Sorry, no C.O.D.)

— P-100 Printer(s) at \$196 each plus \$7.50 each for shipping, handling: Item H-614-63327-00.

— P-100 Printer(s) w/ interface for C64 or SX64 at \$238 ea. plus \$10 ea. S/H. Item H-614-63327-10.

— P-150 Printer(s) at \$258 each plus \$11.00 each for shipping, handling: Item H-614-63327-01.

— P-150 Printer(s) w/ interface for C64 or SX64 at \$288 ea. plus \$14 ea. S/H. Item H-614-63327-11.

My check or money order is enclosed. (No delays in processing orders paid by check, thanks to TeleCheck.)

Charge: MasterCard® VISA Am. Ex. Diners Club

Acct. No. _____ Exp. _____

PLEASE PRINT CLEARLY

Name _____

Address _____

City _____

State _____ ZIP _____

Phone _____

Sign here _____

This Publication
is available in
Microform.



University Microfilms
International

Please send additional information
for _____

Name _____

Institution _____

Street _____

City _____

State _____ Zip _____

300 North Zeeb Road
Dept. P.R.
Ann Arbor, Mi. 48106



Credit card members can order by phone,
24 hours a day, 7 days a week.

Toll-Free: 1-800-328-0609

Your check is welcome!
No delays when you pay by check!

C.O.M.B. CO.

Authorized Liquidator

14605 28TH AVENUE NORTH
MINNEAPOLIS, MINNESOTA 55441-3397

also worth noting

Paperback Writer 64

There are a number of word processors for the 64 which are either too difficult for the occasional user or too simplistic for heavy users. *Paperback Writer 64* is in neither category. It's very easy to use, but includes many advanced features as well. Although the manual is thorough and well-written, you probably won't need to consult it very often: The program disk contains 38 different help screens. If you need guidance or have a problem, simply call up a help screen to get the information you need, then go right back to writing your document.

Another handy feature is the spelling checker, which automatically checks the spelling of every word in your document. The spelling checker builds up a dictionary on disk by reading words from your documents (so the more you use it, the more it knows). When it finds a word it doesn't know, you have the option of adding it to the dictionary as a new word or immediately correcting the misspelling in your document file.

Paperback Writer works with many popular printers and offers 40- or 80-column screen display. 80-column mode lets you see exactly what the finished document will look like as you type it. However, this mode is (unavoidably) slower than 40 columns, and while the 80-column display is acceptable with a monochrome monitor, it's somewhat hard to read on a Commodore monitor. The authors are aware of this and suggest writing in the fast 40-column mode, then previewing the document format in 80 columns before printing. A version for the Commodore 128 and 1541 disk drive is also available.

Digital Solutions, Inc.
P.O. Box 345, Stn 'A'
Willowdale, Ontario
Canada M2N 5S9
64 version \$39.95 (disk)
128 version \$49.95 (disk)

Super Bowl Sunday

If you're a pro football fan and have a 64, this game is a must for your software library. Included are 20 of the greatest all-time Super Bowl teams (optional season disks are available). Each team is a carefully detailed reproduction of the original team, with statistics defining the strengths and weaknesses of individual players. All 22 players are

graphically displayed, and each is animated as the play begins. By selecting from dozens of available offensive and defensive formations via menus, you call the game. If you call a running play, you choose who carries the ball. If you suspect an end-run, you decide which linebacker blitzes. Statistics are available at all times to monitor player effectiveness in any situation.

Game play is realistic—offsetting penalties, timeouts, injuries, double-teaming receivers, fatigue factors, and so on—and up-to-the-minute individual team and game statistics are available at any time. *Super Bowl Sunday* also offers three modes of play: You can play against the computer or a human opponent, or sit back and watch the computer play against itself. (The latter mode is an interesting way to see which is really the best-ever Super Bowl team.) *Super Bowl Sunday* is a feature-laden, yet easy-to-play game that will please even the most avid pro football fan.

The Avalon Hill Game Company
4517 Hartford Rd.
Baltimore, MD 21214
\$30 (disk)

Phantasie

SSI has created an excellent fantasy role-playing game which should keep you glued to your 64 for a long time. Very much in the tradition of the best of this kind of adventure game, *Phantasie* lets you put together a band of adventurers to search the Isle of Gelnor. Overcoming the Black Knights and their leader, the Dark Lord, is your quest. You'll need to choose your band of heroes well, since interaction among them is crucial to your success. The game employs a vertical split screen approach, showing you both the area in which you're traveling and the party of adventurers. You'll battle monsters, collect treasure, wield magic, and explore wilderness and dark dungeons. The graphics are excellent, and playability is one of the game's strongest features. If you're just getting started with adventure gaming, this is a very good first choice. If you're experienced, you'll appreciate all of the attention to detail.

Strategic Simulations, Inc.
883 Stierlin Rd., Building A-200
Mountain View, CA 94043-1983
\$39.95 (disk)

Davidson is #1, #1, #1, & #1 in Education

For math, speed reading, spelling and vocabulary, Davidson's award winning software outsells all others. Why? Because enough people choose to buy the educational software that works.

MATH BLASTER makes it more fun to add, subtract, multiply, divide, and learn fractions, decimals and percents. First through sixth graders master 600 math facts with exciting graphics, animation, sound effects...even an arcade game. Apple™, Macintosh™, IBM™, Commodore 64/128™, Atari™. 49.95.



SPEED READER II can quadruple your reading speed and improve your comprehension. Develop good reading habits, chart your progress, and have fun! For high school age through adult. Apple II™, Macintosh™, IBM™, Commodore 64/128™. 69.95



WORD ATTACK lets students ten through adult discover the meanings and usages of 675 new words. Includes a fun, fast-action arcade game and add-your-own-words editor. Apple™, IBM™, Commodore 64/128™, Atari™. 49.95



SPELL IT teaches ten year olds and older how to spell a thousand and one of our most commonly misspelled words. Vivid graphics, animation, sound effects, a lively arcade game and add-your-own-words editor, too! Apple™, IBM™, Commodore 64/128™, Atari™. 49.95



Davidson & Associates, Inc.
800-556-6141
(In Calif., 213-534-4070)

Davidson.

Davidson & Associates, Inc.
3135 Kashiwa St. / Torrance, CA 90505

Please send me a FREE COLOR BROCHURE and the name of my nearest Davidson Dealer.

Name _____
Address _____
City _____ State _____ Zip _____

Educational Software that Works



Tim Gerchmez

Programming the joystick in BASIC may give disappointing results. It's just too slow. This program offers the speed of machine language for use in BASIC programs. For the 64 and VIC-20.

One of the most important decisions a computer manufacturer makes when designing a new computer is how many features to include. The more features, the higher the cost. In order to keep the price of the VIC and 64 competitive while still maintaining superior sound and graphics, Commodore decided to take a few shortcuts with the BASIC language. Simply reading the joystick, for example, requires a complex series of POKES and PEEKs. It's not only complicated but also slow.

"USR Joystick Reader" makes reading a joystick quicker and easier. It employs the USR function to simulate the JOY function found in the much larger versions of BASIC included with the Plus/4, 16, and 128.

The Mysterious USR

USR (which stands for *user*) is not a fitting name for this function. It's hardly *used* at all because most people don't know how to make it work or what it does.

USR is like a cross between SYS and FN. Instead of defining the function in BASIC using the DEF FN statement, the function is written in machine language (ML). First, you either POKE or load the ML into memory. Then you tell the computer where your ML routine is by POKEing locations 785 and 786

(locations 1 and 2 on the VIC) with the low- and high-byte of the starting address.

Now that you've defined the function, you're ready to put USR in your BASIC program. As with FN, USR is followed by a numeric expression in parentheses. It can be a number as in USR(6), a variable like USR(X), or a complex expression such as USR(PEEK(X)+256*PEEK(X+1)). When the USR function is executed, the computer evaluates the expression in parentheses and puts that value into floating-point accumulator 1 (FAC1). (For more information on FAC1 and USR, refer to *Programming the 64* or *Programming the VIC*, published by COMPUTE! Books.)

It then executes your ML routine, which takes the floating point number in FAC1, processes it in some manner, and stores the result back into FAC1. If you end your routine with an RTS instruction, the computer returns to BASIC and makes USR equal to the new value in FAC1. USR can then be treated like any other value as in Y=USR(X) or PRINT USR(3).

USR is easier to use than SYS because you can pass values between BASIC and ML and you don't have to specify an address. It's faster than FN because the function is defined in ML. But it's more difficult to set up than either one.

Putting USR To Work

Fortunately, you don't have to know anything about USR to add USR Joystick Reader to your own programs. Just type in the appropriate version for your computer and save it on tape or disk. Now type RUN. The program is a BASIC loader which POKES an ML joystick reader into memory and points the USR vector to it. If "DATA ERROR" is displayed, you've made a typing error in the

DATA statements and you should correct your mistake and resave the program.

Now instead of typing a series of PEEKs and POKEs, just use A=USR(1) to read a joystick in port 1 or A=USR(2) to read port 2 (since the VIC has only one joystick port, use A=USR(1) only). The value of A will be a number from 1 to 8 corresponding to the eight directions and 0 if the joystick is in the center position (see the figure). To read the fire button, use B=USR(3) for port 1 or B=USR(4) for port 2 (on the VIC, B=USR(2) only). The value of B will be 1 if the button is pressed, and 0 if it's not.

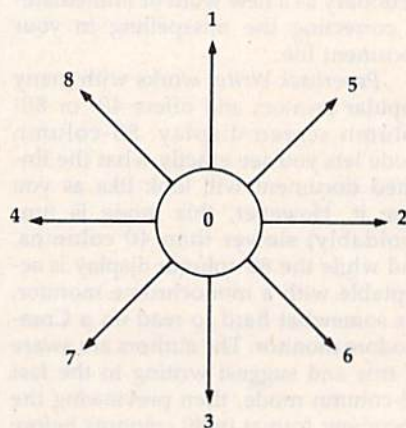

Joystick directions

To use USR Joystick Reader in your own program, include it at the beginning. You can add the following lines to the loader program to check if the joystick (port 1 on the 64) is pointing to the right:

```
200 A=USR(1):IF A=2 THEN PRINT
"RIGHT"
220 GOTO 200
```

You can also check for the fire button by adding this line (on the VIC, use USR(2)):

```
210 B=USR(3):IF B=1 THEN PRINT
"FIRE"
```

See program listings on page 126. ●

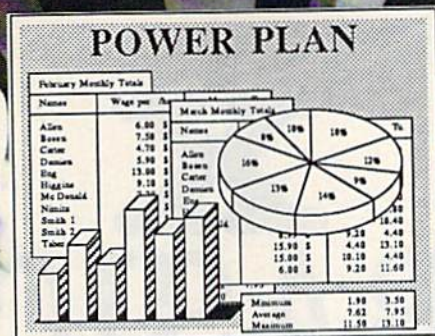

For C-64/C-128 on diskette

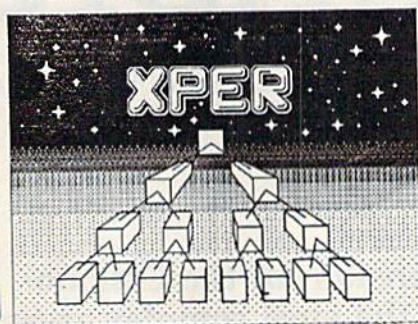

For C-64/C-128 on diskette

POWER & KNOWLEDGE ...at your fingertips

PowerPlan - SUPER SPREADSHEET
Start with an easy to learn spreadsheet, convenient menus and 90+ help screens. Add fast, shortcut commands for the advanced user. Build in a full range of flexible features for use with complex worksheets. Combine it with graphics for 2D/3D charts and graphs so you can display your "what-if" data both visually and numerically. Finally price it low enough for everyone's budget. That's what we call *powerful* software. \$49.95

XPER - KNOWLEDGE BASE SOFTWARE
Ordinary data bases are good at memorizing and playing back facts. But *expert systems* help you wade through hundreds of items to make important decisions. **XPER** has an easy-to-use entry editor to quickly build your knowledge base from raw information; a sophisticated inquirer to guide you through the complex decision-making criteria; complete data editing and reporting features for analyzing your data. \$59.95

Call now for free software and book catalog and the name of your local dealer. If he is out of stock, have your dealer order our quality products for you. To order by credit card call 616/241-5510. We accept MC, VISA and AMEX. Add \$4.00 postage and handling per order (foreign \$8.00 per item). Michigan residents add 4% sales tax.

Abacus Software

P.O. Box 7211 Grand Rapids, MI 49510 For Fast Service Call (616) 241-5510

X BASIC

Kevin Martin, Editorial Programmer

This powerful BASIC extension for the Commodore 64 focuses on two of the most complex areas to program: graphics and sound. With 33 new commands, it offers control of high-resolution screens, character and screen display functions, sprites, and sound.

Two of the most complex and tedious areas of programming on the 64 are graphics and sound. Even some of the most elementary graphics and sound routines require a lot of programming time and long strings of POKES. "X BASIC" (eXtended BASIC) is a programmer's language that does much of the difficult programming for you, allowing you more time to design and experiment.

Written entirely in machine language, X BASIC adds 33 graphics and sound commands to BASIC: 7 commands for hi-res; 7 for screen and character functions; 6 for sprite creation and manipulation; 10 for sound; 2 for joystick control; and 1 for exiting the program.

Typing Instructions

X BASIC is written entirely in machine language and requires "MLX" to type in. MLX appears frequently in COMPUTE!'s GAZETTE. After loading MLX, run it. When prompted for the starting and ending addresses, enter 49152 and 52073, respectively, then enter X

BASIC. When finished typing in the program, save a copy. To load X BASIC, type **LOAD "filename",8,1** (disk) or **LOAD "filename",1,1** (tape). To activate it, type **SYS 49152**.

All commands can be used in direct mode as well as program mode. Some commands need to be followed by one or more parameters consisting of numbers or strings. The parameters can be variables (X or N\$) or actual values (5 or "HELLO"). Numeric parameters must be within a specified range. Attempting to use a number that's outside the range of legal values results in an **ILLEGAL QUANTITY** error. Also, if you try to use a number for a parameter which requires a string, or vice versa, you'll receive a **TYPE MISMATCH ERROR**. (Note: All X BASIC commands are in boldface capital letters. Command parameters follow in boldface lowercase letters.)

Hi-Res Graphics Commands

HIRES: Turns on the hi-res screen and sets it to multicolor mode. (All hi-res graphics in X BASIC are set

up for multicolor mode.) The hi-res screen is located underneath the Kernal ROM starting at \$E000. You can PEEK directly to the screen, but you can't PEEK the screen unless you switch out the Kernal.

TEXT: Returns to normal text mode. Always use TEXT to go from hi-res mode to normal display. Do not exit hi-res with RUN/STOP-RESTORE.

CLEAR color0,color1,color2,color3: Clears the hi-res screen and lets you choose the colors for plotting. Color0 corresponds to the 01 bit pair, color1 the 10 bit pair, and color2 the 11 bit pair. Color3 is the background color. The values for the colors correspond to the POKE values in the range 0-15.

COLR color#: Selects the color for the PLOT and LINE commands on the hi-res screen. Its parameter allows you to select one of the four colors (0-3) defined by the CLEAR command.

PLOT x,y: Plots a point on the hi-res screen in the current color. If the color is 3 (the background color), it effectively erases a point. The x-coordinate is the distance from the left edge of the screen and ranges between 0-159. The y-coordinate is the distance from the top of the screen between 0-199.

LINE x1,y1 TO x2,y2: Draws a line between x1,y1 and x2,y2 in the current color (or erases like PLOT). The x-coordinates range between 0-159, the y-coordinates between 0-199.

1541 FLASH!

The new Skyles Electric Works 1541 Flash! loads programs and files to your Commodore 64 three times faster than an unenhanced Commodore disk drive can. 1541 Flash! saves programs 20 to 50 percent faster. 1541 Flash! formats a diskette in 25 seconds, a real flash!

It gives you your 1541 disk drive the speed of much more expensive drives. The Skyles Electric Works 1541 Flash! is one of the most exciting time-saving devices we've ever seen.

It's Permanent

The Flash! is a permanent firmware installation in your Commodore 64 and 1541 disk drive.

It's Transparent

Best of all, the 1541 Flash! is transparent. Computer operations all remain unaffected as it speeds up every disk-related function. And there is nothing new to learn for the Flash! Once it's in, just watch it go.

We have tested it on well over five hundred programs and it loads spectacularly fast.

It's Easy

Installation of the 1541 Flash! consists of plugging a small assembly inside the Commodore 64 and two small assemblies of Commodore 64s, no soldering is required. Assembly instructions include detailed pictures and drawings. And installation is as well as a flash.

It's Available

Call Skyles Electric Works to place your order or to get more info on the 1541 Flash! Hurry up, though. They may be gone before you know it.

- 1541 Flash! C-64-128-1541
- 1541 Flash! C-64-1541
- 1541 Flash! with diskswd
- 1541 Flash! for two drives

\$109.95
89.95
99.00
139.95
99.95

FALL SALE
79.95*
59.95*
69.95*
109.95*
89.95*

Storage Power to the People

It's the largest

Yes, the Skyles Electric Works interfaced Commodore SFD 1001 is the largest floppy disk drive available for the Commodore 64. How large? 1,058 million characters of storage. 6.22 times larger than the 1541 Disk Drive. Turn it on, format a disk, and the directory says "133 blocks free!" No, this is not an expensive hard disk, it is a 5 1/4" inch, double sided floppy disk drive. It is the same physical size, shape, color as the Commodore 1541 disk drive. It looks like a 1541, but it stores over 1 million characters of programs and data. Just think of it as 6.22 1541s in one. And at an amazingly low price!

It's the Fastest

Yes, the specially modified QUICKSILVER* interface makes this latest loading and saving floppy disk drive available for the Commodore 64. Over 6 times faster program and file loading than a 1541 disk drive. Twice as fast as a 1541 Flash!. We made it this fast, because frankly, the advantages of a large disk memory almost disappear unless you have rapid access to the data. And at an amazingly low price!

It's the Least Expensive

Yes, on a price per character of storage basis, the SEW-SFD 1001 is the least expensive floppy disk drive available for the Commodore 64.

SEW-SFD 1001 Disk Drive System, C-64... \$499.00

FALL SALE
299.00*

QUICKSILVER™

Is the fastest IEEE-488 interface available for the Commodore 64. How fast? As fast as the external IEEE-488 device will allow. For example, a program or file will load over six times faster from a Commodore 1040 or 8050 disk drive as compared to a 1541 disk drive. QUICKSILVER loads 7 times faster than a serial MSD drive. When used with printers speed is only limited by the printer.

QUICKSILVER is transparent. QUICKSILVER does not occupy any program memory. Almost all programs are IEEE-488 compatible with QUICKSILVER. A word of caution: some programs are not going to load. Some programs protect the disk by various operations in the 1541 disk memory. However, for most uses QUICKSILVER is very quick and transparent.

QUICKSILVER is easy. Easy to plug into the cartridge port. Easy to plug additional cartridges into the built-in horizontal IEEE cable. Easy to locate your IEEE device within 2 meters (6' 10") feet of QUICKSILVER using the built-in 2 meter IEEE cable. Easy to select which device numbers you want QUICKSILVER to interface to the IEEE bus. Easy to use with almost all programs. Easy to buy at an amazingly low price.

QUICKSILVER, C-64 Cartridge

\$129.95

FALL SALE
99.95*

*There is an additional \$4.50 U.S. and Canada, \$15.00 Europe and Asia shipping charge per order. California residents add sales tax.

FOR COMMODORE 128 AND C-64 OWNERS ONLY:

This is just 1 of 15 pages of the newest and biggest Skyles catalog, hot off the press.

We know you'll want this page, in its full 8 1/2 x 11 splendor, and another 14 pages of peripherals, software and books that will make your Commodore 128 or C-64 computer even nicer to live with.

So, if we missed sending you your very own copy within the last few weeks, call us at (800) 227-9998, unless you live in California, in which case call (415) 965-1735.

From Skyles Electric Works, the oldest and largest professional specialists in the business.



Skyles Electric Works
231E South Whisman Road
Mountain View, CA 94041
(415) 965-1735

HPRNT string: Prints a string on the hi-res screen at the location set by LOCATE (see below). When the hi-res screen is in multicolor mode, the characters will appear distorted. Multicolor mode can be turned off with the MULTI 0 command. HPRNT defaults to the uppercase/graphics character set. If you'd prefer the upper/lowercase set, enter this line: **POKE 50819,216**. To return to uppercase/graphics, **POKE 50819,208**. You can mix characters from the two character sets on the same screen.

Screen And Character Commands

BRDR color#: Sets border color. *Color#* must be a number from 0-15.

SCREEN color#: Sets screen color. *Color#* must be a number from 0-15.

CENTER string: Centers a string of characters on the current line of text, then prints a RETURN. *The string must be 1-38 characters long.*

LOCATE x,y: Positions the current printing location on the text or hi-res screen to x,y. X must be between 0-39, and Y between 0-24.

MULTI 0 or MULTI 1,color1,color2: MULTI 0 turns off multicolor mode. MULTI 1 (with the two color parameters, between 0-15) turns on multicolor mode. *Color1* corresponds to the 01 bit pair, and *color2* the 10 bit pair.

EXTND 0 or EXTND 1,color1,color2,color3: EXTND 0 turns off extended background mode. EXTND 1 (with background color parameters, between 0-15) turns on extended background mode. Characters with a POKE value of 64-127 use *color1* for the background, characters 128-191 use *color2*, and characters 192-255 use *color3*. *Note: extended background color mode cannot be used when the hi-res screen is turned on.*

CSET block: Copies the uppercase character set from ROM to RAM at *block*1024*. *Block* should be a number between 1-15. This command is handy when using custom characters. You may have to prevent BASIC and the character set from interfering with each other by moving the bottom (or top) of memory.

Here's a short program that demonstrates the use of some of the

hi-res and screen and character commands above. After X BASIC is activated, type in this program and run it. You might try changing some of the X BASIC command parameters for various effects.

```
100 BRDR 0
110 HIRES
120 CLEAR 1,2,3,4
130 LOCATE 10,10
140 HPRNT "HELLO"
150 FORI=0TO3
160 COLRI
170 LINE 0,0TO159,159
180 LINE 0,199 TO 159,0
190 NEXT
200 GETA$:IFA$=""THEN150
210 TEXT
220 END
```

Sprite Commands

All of the sprite commands are for use in text mode only. You cannot use these commands for putting sprites on a hi-res screen.

SPRITE sprite#,block,color: Defines a sprite. *Sprite#* is the sprite number (0-7), *block* is the block number of the sprite definition (0-255), and *color* is the sprite color (0-15). The sprite shapes can be put in any free area of memory from 0-16383. You may have to move the bottom or top of memory to avoid memory conflicts.

SPRAT sprite#,xexp,yexp,priority,multi: Sets the sprite attributes (characteristics). To turn an attribute on, use 1; to turn it off, use 0. *Xexp* expands in the x-direction, *yexp* in the y-direction. The *priority* parameter determines whether the sprite has priority over screen characters. For example, if you want a sprite to pass over a screen character, the sprite has priority, thus a parameter of 1. If the sprite is to pass under a screen character, the parameter should be 0. *The multi* parameter makes the sprite multicolored. The colors are specified with SPRMULT.

SPRMULT color1,color2: SPRMULT sets the two additional sprite colors used in multicolor mode. The parameters must be within 0-15.

ASPRITE sprite#: Activates a sprite. *Sprite#* must be 0-7.

DSPRITE sprite#: Deactivates a sprite. *Sprite#* must be 0-7.

MOVE sprite#,x,y: Moves a sprite to the coordinates (x,y), based on the upper lefthand corner of the sprite. *Sprite#* must be 0-7. X must

be in the range 0-511, y in the range 0-255. Note that the coordinates do not correspond to the screen coordinates; some locations may cause sprites to be partially or completely off the visible screen area.

This short program is a basic example of how to create and animate a sprite:

```
100 BRDR 0:SCREEN 11
110 SPRITE 1,123,7
120 SPRMULT 1,3
130 ASPRITE 1
140 FORJ=0TO1:SPRAT 1,J,J,J,J
150 FORI=0TO350
160 MOVE 1,I,100
170 NEXTI,J
```

Sound Commands

SID: Clears the SID (sound) chip.

VOL volume#: Sets the volume register. *Volume#* must be 0-15.

ENVELOPE voice#,ad,sr,(pulse width): Sets the attack, decay, sustain, release, and optionally (parentheses indicate an optional parameter) the pulse width. *Voice#* must be 1-3. *Ad* (attack and decay) and *sr* (sustain and release) each must be in the range 0-255. Pulse width must be in the range 0-4095.

WAVE voice#,waveform(sync)(ring): Sets the waveform. You must specify the voice number followed by T, S, P, or N for triangle, sawtooth, pulse, and noise, respectively. Optionally, you can add *s* for synchronization, and *r* for ring modulation. Here are some examples: WAVE 1,TSR (triangle waveform with synchronization and ring modulation); WAVE 3,PR (pulse waveform with ring modulation); WAVE 2,SS (sawtooth waveform with synchronization).

FRQ voice#,frequency: Sets the frequency in the range 0-65535. *Voice#* must be 1-3.

GATE voice#,on/off: Gates a voice on or off. *Voice#* must be 1-3 followed by 0 to turn the gate bit off or 1 to turn it on.

The following sound commands deal only with filters. Some programmers may not be interested in these, but if you have a serious interest in 64 sound, you'll find these handy.

FCUT cutoff: Sets the cutoff frequency. *Cutoff* must be in the range 0-2047.

FRSN resonance: Sets the filter resonance. *Resonance* must be in the

Now there is an even better structured, compiled programming environment than PROMAL. Introducing PROMAL 2.0 for the IBM PC, the Apple II, and the Commodore 64.

Until now, the best next language for the serious programmer was PROMAL. Now, it's the new PROMAL—PROMAL 2.0.

PROMAL 2.0 provides the same sophisticated structured programming environment, the same fast one-pass compiler, the same speed of execution, the same powerful commands of the earlier release—plus a host of useful new features.

Not just a language. A complete programming environment.

PROMAL—the PROGRAMMER'S Micro Application Language—provides you with a complete programming environment, including a structured, high level language, a powerful program Editor, and a compiler that quickly turns your source code into compact, rapidly executing object code. Plus a library of integrated machine-language subroutines for frequently used tasks. And for the Apple II and the Commodore 64, PROMAL provides a DOS-like operating system Executive.

PROMAL 2.0—Even more of a good thing.

In addition to all of the features that have made PROMAL users declare it "the best language I've ever used," PROMAL 2.0 provides:

- Overlays that can be compiled separately for modular programming.
- Program size greater than 64k. (IBM PC only).

NEW for PROMAL The Graphics Toolbox*

Twenty fast subroutines for creating sophisticated, high-resolution graphics, including windows, clipping, scaling, and text-on graphics using scaled, rotated, user-defined fonts. \$29.95.

*Available for the Apple II and the Commodore 64

- True machine-to-machine portability.
- True 808X object code for the IBM PC.

Let us prove that PROMAL is your best next language!

Buy PROMAL 2.0 and try it for 15 days. If you don't believe it's your best next language, just return it for a full refund.

PROMAL Features

- Structured language with indentation.
- Fast, one-pass compiler.
- Simplified syntax.
- No line numbers.
- Multi-dimensional arrays, strings and pointers.
- Long variable names.
- Global, Local variables.
- Byte, Word, Integer & Real types.
- Decimal or Hex numbers.
- Functions and procedures with passed arguments.
- Built-in I/O library.
- Control Statements: IF-ELSE, IF, WHILE, FOR, CHOOSE, BREAK, REPEAT, INCLUDE, etc.
- Compiler I/O from/to disk or memory.

Executive*

Command oriented with line editing.
Allows multiple user programs in memory at once.
Function key redefinition.
Program abort or pause.

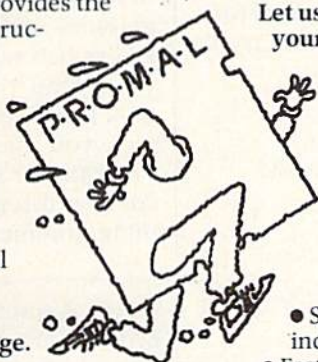

22 resident system commands.
Unlimited user-defined commands.
Prior command recall/edit.
I/O redirection to disk or printer.
Batch jobs.

Editor

Full-screen, cursor driven.
Function key controlled.
Line insert, delete, search.
String search and replace.
Block copy/move/delete/read/write.
Auto indent, unindent support.
Edit after error.

Library

50 machine language commands.
Memory resident.
Call by name with arguments.
Formatted real output, string operations and much more.

*Apple II and Commodore 64 only. Requires one disk drive and 80-column card for Apple (IIe, IIc only).

1-800-762-7874

In NC: 919-878-3600

Systems Management Associates
3325 Executive Drive, Dept. GP-1
Raleigh, North Carolina 27609

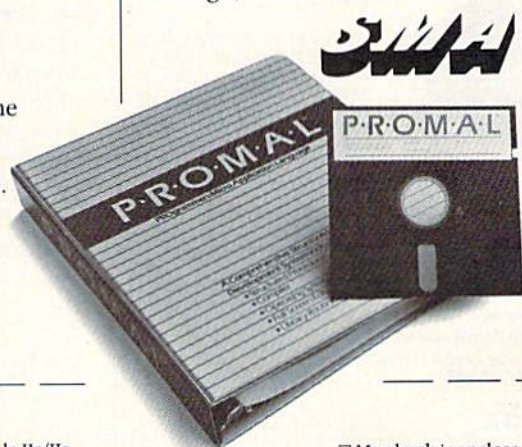

Order Form

- My system is (check one)
 IBM PC/100% compatibles Apple IIc/IIe
 Commodore 64/128
- Developer's Version—Compiler, Editor, Library, Demo disk, 280-page manual, (plus Executive for Apple and C-64) and stand-alone program generation.
\$99.95 + 5.00 s/h.
- End-User System for Apple II and Commodore 64—all features of Developer's version except stand-alone program generation.
\$49.95 + 5.00 s/h.
- Demo System—32-page "Meet PROMAL" manual and demonstration disk.
\$10.00 + 2.50 s/h.
- Graphics Tool Box for PROMAL—Available for Apple and C-64 only. \$29.95 + 2.50 s/h.

- My check is enclosed.
 Please charge to my
 — Visa — Mastercard

Card Number _____ Expiration Date _____

Signature _____

Name _____

Address _____

City, State, Zip _____

NC residents add 4-1/2% sales tax.
Foreign orders add \$15.00 additional s/h.

Cartridge back-ups made easy!

- Makes working copies of all C64 program or game cartridges — fully automatic operation — no confusing DIP switches or LED's — no programming knowledge required.
- Copies onto disc or cassette — either will hold several cartridges for convenient storage and access — select and run cartridges from convenient menu (disc only).
- Comes complete with 16 K RAM — includes hardware logic for true cartridge emulation — even supports memory banking.



Smart Cart

Only **\$89.95**

plus \$3 handling and shipping
(Texas residents add 5% sales tax)

Satisfaction unconditionally guaranteed or your money refunded.

Send check or money order to:

Merritt Micro Systems
P.O. Box 832505
Richardson, TX 75083

• Please allow 4 to 6 weeks for delivery.

• Specify Smart Cart operating program on disc or cassette (procedures included with cassette to upgrade to disc).

Additional information (214) 231-1140

LEARN PROGRAMMING

MASTER COMPUTERS IN YOUR OWN HOME

Now you can write programs and get a computer to do just what you want. Get the most out of any computer, and avoid having to pay the high price of pre-packaged software.

LEARN AT YOUR OWN PACE IN YOUR SPARE TIME

Our independent study program allows you to learn about computers, operations, applications and programming in your spare time, at home. Our instructors provide you with one-on-one counseling.

LEARN EVEN BEFORE YOU DECIDE ON A COMPUTER

Everything is explained in simple language. You will enjoy learning to use a computer—EVEN IF YOU DON'T OWN ONE. Learn to program on any personal computer; IBM, APPLE, COMMODORE, TRS, and more.

BE YOUR OWN COMPUTER EXPERT

Programming is the best way to learn to use computers, and we can show you the best—and most economical—way to learn programming! Send today for your free information package. No obligation. No salesmen will call.

halix
INSTITUTE

CENTER FOR COMPUTER EDUCATION

1543 W. OLYMPIC # 226 Los Angeles, CA 90015-3894

HALIX INSTITUTE CENTER FOR COMPUTER EDUCATION DEPT. 6 A
1543 W. OLYMPIC # 226 LOS ANGELES, CA 90015-3894

YES! Send me information on how I can learn about computers and programming at home!

Name _____ Age _____

Address _____

City _____ State / Zip _____

range 0-15.

FMODE type: Selects the filter type. *Type* can be H for high band filters, L for low band, B for band-pass, or a combination of these. For example, FMODE HBL for all types; FMODE HL for high and low.

FILTER voice #, on/off: Turns the filter on or off. *Voice#* must be in the range 1-3 followed by 0 to turn off the filter or 1 to turn it on.

To demonstrate the sound commands, type in this program. By playing with the parameters, you can produce some most unusual effects.

```
100 SID
110 VOL 15
120 FORI=1TO3
130 ENVELOPE I,15,240,2000
140 FILTER I,1
150 NEXT
160 FRSN 15
170 FMODE H
180 WAVE 1,TSR
190 WAVE 2,SS
200 WAVE 3,P
210 GATE 1,1
220 GATE 2,1
230 GATE 3,1
240 FRQ 1,4000
250 FRQ 2,6000
260 FORI=100TO2000
270 FCUT I:FRQ 3,20000-I*10
280 NEXT
290 SID
```

Joystick Commands

The parameters for these commands require parentheses (). Note the examples in the descriptions below.

STICK joystick#: Reads the joystick direction. *Joystick#* must be 1 to read port 1, or 2 for port 2. This command returns a value in the range 0-8, so it must be used like a function (X=STICK(1), for example). Values 1-8 correspond to the eight possible directions as shown in the figure. The value is 0 if the joystick is centered.

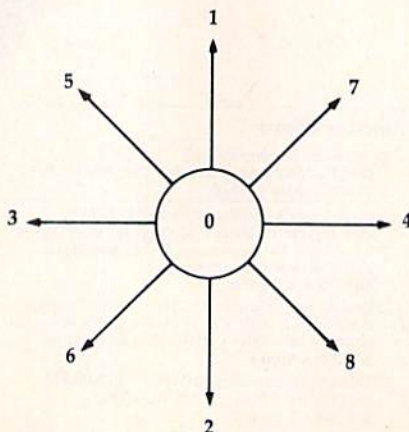

BTN joystick#: Returns a value of 1 if the firebutton is pressed, or 0 if it's not. *Joystick#* must be 1 or 2. As with STICK, this command is a function. A good way to use it is within an IF-THEN statement (IF BTN(1)=1 THEN ...).

Reset Command

QUIT: Disengages X BASIC by resetting all vectors to normal.

Space doesn't permit a lengthy discussion of *how* to program graphics and sound on the 64. If you've had experience in these areas, you'll find this utility an efficient tool. If you're a beginning programmer, you may wish to consult the *Programmer's Reference Guide* for specific information on programming graphics and sound.

Quick Reference Chart for X BASIC Commands

Hi-Res Graphics Commands

HIRES
TEXT
CLEAR *color0,color1,color2,color3*
COLR *color#*
PLOT *x,y*
LINE *x1,y1 TO x2,y2*
HPRNT *string*

Screen And Character Commands

BRDR *color#*
SCREEN *color#*
CENTER *string*
LOCATE *x,y*
MULTI 0 or MULTI 1,*color1,color2*
EXTND 0 or EXTND 1,*color1,color2,color3*
CSET *block*

Sprite Commands

SPRITE *sprite#,block,color*
SPRAT *sprite#,xexp,yexp,priority,multi*
SPRMULT *color1,color2*
ASPRITE *sprite#*
DSPRITE *sprite#*
MOVE *sprite#,x,y*

Sound Commands

SID
VOL *volume#*
ENVELOPE *voice#,ad,sr,(pulse width)*
WAVE *voice#,waveform(sync)(ring)*
FRQ *voice#,frequency*
GATE *voice#,on/off*
FCUT *cuttoff*
FRSN *resonance*
FMODE *type*
FILTER *voice#,on/off*

Joystick Commands

STICK *joystick#*
BTN *joystick#*
(*joystick#'s* must be in parentheses)

Reset Command

QUIT

See program listing on page 136.

Unless you learn to program, your use of a computer will always be limited to entering or extracting information from "canned" applications software. Commercial software continues to become easier to use while growing more powerful and more flexible. But it's hard to trace your family tree with a database, plot a biorhythm with your graphing utility, or manage your paper route with a spreadsheet. Programmers are not limited by what programs they can buy, but are free to design their own custom applications.

By programming, you gain full control over your machine. The simplest computer is a far more powerful tool in the hands of the programmer. Even beginning programmers have more control over their machines than the savviest dBASE users.

BASIC was designed especially for the beginner. The acronym (Beginner's All-purpose Symbolic Instruction Code) is a bit contrived, but the language is indeed easily picked up. There are about 50 commands to memorize, but you don't need to learn them all at once. Once you're able to break down your idea into a detailed recipe-like sequence of steps, you can translate these steps into BASIC instructions.

BASIC is built into or available for almost every computer, and is the most popular general-purpose programming language. However, BASIC does not meet everyone's needs. It's too slow for system functions, games, heavy number crunching, or intensive disk access. BASIC programs can be unbearably slow, though the language is fast enough for many applications.

Designed for the beginner, BASIC cramps the style of the more advanced programmer. Its archaic use of a line-number-based editor is one example; today's modern languages (including special versions of BASIC) use word-processor-style

C: Language Of The Future ?

Charles Brannon
Program Editor

Although C has been a popular mainframe and minicomputer programming language for several years, it is now perceived as a hot new language, demanding attention as a unique programming tool for microcomputers. It's used as the primary language for applications programmers on the IBM PC, Apple Macintosh, Atari ST, and Commodore Amiga. C is faster and more flexible than BASIC. As better C compilers and interpreters are becoming available, some suspect that C could emerge as a new standard for microcomputers, toppling even the long reign of BASIC.

editors. GOTOs are replaced with structures like WHILE/WEND. Meaningless line-number references like GOSUB 10023 are replaced by meaningful statements like DISPLAY.SCORE.

Modern language concepts permit variables to be either specific to a subroutine or shared between all parts of a program. Also, some languages are extensible: New functions can be written in the language. Once you write a function, it can become a new word in the language, just like any command. Function libraries can be built up and programs designed by combining pretested routines.

Many of these beyond-BASIC languages, including Pascal, C, Ada, and Modula-2, are compiler languages. You lose some of the convenience of BASIC programming when using a compiler. You write your program in the editor, submit it to the compiler, wait for the program to compile, then link the compiled program with other subprograms and library routines to create a runnable program.

You have to go through the entire load editor/load program/edit program/save program/load compiler/compile program/load linker/link program/execute program sequence every time you want to correct and test even a trivial bug. This alone discourages many beginners from even trying to program in a compiled language. The interactive, forgiving environment of BASIC is better to learn with. However, there are C interpreters available for some machines. The interpreters are ideal for learning the language or interactively programming in C, although they're slower and may not permit all the options supported by a true compiler. However, once the program works, you can go through the formal compile/link process to produce a fast, efficient program module.

The primary advantage of a compiler is increased execution speed. Instead of an interpreter examining and translating each statement of a program while the program runs, a compiler converts the program to machine language all at once. For the computer, it's like the difference between understanding French by tediously translating it into English versus being born and raised in France.

A compiler/linker also facilitates the sharing of prewritten/pretested routines. Why constantly reinvent the wheel when you can pick and choose from a huge inventory of subprograms?

While BASIC, Pascal, and machine language have been vying for programmers' attention, C quietly sneaked in and took over applications programming in some environments. C was used to write a number of major software products, from Lotus 1-2-3 to the AT&T Unix multitasking operating system for minicomputers. C represents an efficient mix of low-level, fast operations and high-level language constructs, such as arrays, record structures, and user-defined variable types.

C is also highly transportable, so you can write long, complex programs that will run fairly quickly on any other machine's C compiler. Programmers can develop on their favorite machine, then transport most of their code to another computer with few changes.

C is the inner language of the Amiga. In fact, much of the operating system and nearly all the Amiga applications are written in C. In practice, C is the machine language of the Amiga, with real machine language used only for speed-critical subroutines. The entire operating system is designed to interface with C, so, in effect, all of the Kernel is part of your language. C is amazingly fast on the Amiga, even with the advanced windowing and multitasking features.

C code is terser and harder to read than BASIC, but the compact style of the code makes the compiler's job simpler. C is designed around the concept of "smaller is better." It has only a handful of statements and operators, making it a tiny language, but the language is

effectively extended by subroutines. For example, there are no input/output statements like PRINT built into C, but the *printf* function, which works something like PRINT USING, is always available in the standard library.

The best way to understand a language is to follow an example program. We'll assume that you're familiar with BASIC, so we'll compare a C program to the equivalent BASIC. The example is a simple bubble sort demo that scrambles a list of 100 numbers, then sorts it.

Both the BASIC and C programs are written in their respective styles. The BASIC is standard Commodore 64 BASIC. The C program was written with the *Super C Language Compiler* for the 64 from Abacus Software.

The C program is formatted with plenty of space to show nesting. It's broken up into small, individually testable modules. It uses long, meaningful variable names, and most commands are on a line of their own. Nothing prevents you from writing the program all mashed together as one huge program line, but since the compiler throws out spaces, there's no reason to compact a program to save memory or make it run faster. Most C programmers follow this "pretty-printing" style when programming. Some editors and compilers even insert the indentation for you.

The BASIC program is written compactly to conserve memory, which makes an interpreter run faster. Commodore BASIC does not safely permit long variable names or named subroutines, so GOSUB is needed. There is no repeat command, so GOTO is substituted. The BASIC program is harder to read. It could have been written with one statement per line with plenty of extraneous REMarks to identify the meaning of the GOSUBs, and with indenting. Few BASIC programmers do so.

Finally, some readers might conclude that the benchmark makes BASIC look bad or find the C code inefficient, but no benchmark can accurately compare such different languages. These programs are intended to be illustrative rather than ideal.

The C program starts out with commands preceded by #'s. These are commands to the compiler's *preprocessor*, not actual C commands. The *#include* command tells the compiler to include the library functions from a library "stdio" standard to all C languages. The standard input/output (stdio) library permits the use of *printf*. The *#define* commands effectively substitute the constant for the all-caps macro names. This is not the same as using a variable, since this substitution is done during the compilation, not during the program run. The *#define*'s permit us to use meaningful constants without the speed or memory constraints of variables.

Line 5 of the C program is the equivalent of DIMENSIONING an integer array. The prefix *static* causes the array to be initialized to zero and *unsigned* makes the range of the integers from 0-65535 instead of from -32768-32767.

The *main()* loop is like a "wish list" of the program recipe. It does not perform the actual functions, but choreographs the execution of the program. The program flows like this: (1) Scramble the list; (2) Display the list to see that all the numbers are scrambled; (3) Sort the list; (4) Display the list to see that the list is sorted. Notice how each statement ends with a semicolon. Statements are not terminated at the end of a line as in BASIC, but only by semicolons. The semicolons let you write long, extended sections of code. Open and closed braces are used to define a block of code which will be seen as a single entity.

The function *scramble_list* defines a variable for its own use in line 14. Variables are defined as needed, then discarded after use, saving memory and preventing variable name conflicts between subroutines. You can also define variables to be global, available at all times to all parts of a program.

The C equivalent of FOR-NEXT includes the starting value of the index, the ending condition of the loop, and a statement to change the value of the index. The ++ operator increments the index through the loop. You could alternately multiply I by two, decrement it, change it from a list, skip by

four—whatever it takes to iterate your loop. Either a single statement or a block of code set off with braces can be repeated. The C FOR statement is more flexible than the simple BASIC counterpart.

We need to define our own random function, since C does not include one. The formula is straightforward with * for multiplication, + for addition, and % for

modulo (the remainder after an integer division). As you can see, functions can live up to their name by returning a value. This is roughly like using DEF FN in BASIC.

The *display_list* function dumps the integer array to the screen. The *for* loop works the same as before, and the %u (unsigned display of an integer) option of *printf* displays our 16-bit integers

without interpreting some numbers as negative. As you can see, the *printf* function works like the PRINT USING found in some BASICs.

The sorting program is completely parallel to the BASIC program. A bubble sort works by comparing adjacent items in a list, and switching the pair if they're out of order. By repeated passes through the list, the lower numbers are swapped towards the top of the list ("bubbling" to the top) while the higher numbers move toward the bottom of the list. When no pair has been exchanged after a pass through the list, we know the list is in order.

Our C bubble sort repeats the loop as long as the exchange flag is TRUE (nonzero). Each time we start a pass through the array, we set the exchange flag to FALSE. The indexed item and its successor are compared with the IF statement, which works similarly to BASIC's IF. Notice that == is used for a test for equality; the = symbol assigns values.

The C program took 1 minute and 35 seconds to sort the list (the time taken to scramble and display the list are not counted), with BASIC clocking in at 2 minutes even.

This is not the kind of difference in performance that makes you want to abandon BASIC and embrace C. However, with relatively simple changes, the sort module can sort any array of any size, making it a useful language command, not just a subroutine. The #define's let us easily change the size of the array throughout the program. In practice, C programmers first write their application in C and then replace time-critical sections with pure machine language, just as many BASIC programmers do.

Unless you're using C on other machines, it may not be worth your while to use C on the 64. However, using a C compiler on the 64 is a great way to learn C, to prepare yourself for programming another machine, like the Amiga. Also, the convenience of using an extensible, powerful language is more apparent when you design large, complex programs.

BASIC Version—Bubble Sort Demo

```
10 DIM L%(100)
20 GOSUB 100:GOSUB 200
30 PRINT:PRINT"SORTING...":GOSUB300
40 PRINT"FINISHED.":GOSUB 200
50 END
100 FORI=0TO99:L%(I)=32768*RND(1):NEXT:RETURN
200 FORI=0TO99:PRINTL%(I):NEXT:PRINT:RETURN
300 EX=0:FORI=0TO98
310 IFL%(I)>L%(I+1)THENH=L%(I):L%(I)=L%(I+1):L%(I+1)=
H:EX=1
320 NEXT:IFEX=1THEN300
330 RETURN
```

C Version—Bubble Sort Demo

```
1 #include "stdio.h"
2 #define SIZE 100
3 #define TRUE 1
4 #define FALSE 0
5 static unsigned list[SIZE];
6 main()
7 { scramble_list(); display_list();
8   printf("\nSorting...\n");
9   sort_list();
10  printf("\nFinished.\n");
11  display_list();
12 }
13 scramble_list()
14 { int i;
15   for (i=0;i<SIZE;i++) list[i]=rnd();
16 }
17 int rnd()
18 { static unsigned seed=1;
19   return seed=(seed*257+31415)%65536;
20 }
21 display_list()
22 { int i;
23   for (i=0;i<SIZE;i++) printf("%u ",list[i]);
24 }
25 sort_list()
26 { int i,exchanged,hold;
27   do
28   { exchanged=FALSE;
29     for (i=0;i<SIZE-1;i++)
30     { if (list[i]>list[i+1])
31       { hold=list[i];
32         list[i]=list[i+1];
33         list[i+1]=hold;
34         exchanged=TRUE;
35       }
36     }
37   }
38   while (exchanged-->0);
39 }
40
```

Automatic Syntax Checker

Philip I. Nelson, Assistant Editor

How many times have you typed PRNIT instead of PRINT, or LIT instead of LIST? When it comes to typing, none of us is perfect. This automatic utility for the Commodore 64 can save you a lot of time by catching such mistakes before they're added to your programs.

Unlike some other computers, the Commodore 64 doesn't check BASIC lines for errors as you type them in. We all know a line like 010 MONKEY(BIZ)*5-DOGA\$# is nonsense, but in many ways the computer treats it as normal BASIC. You can type in that line, list it, renumber it, even save it as a program and load it back into memory without any protest from your 64.

When a line starts with a number, the computer simply stores it in BASIC memory—no questions asked. The 64, like all other Commodore computers, can't find mistakes until it's *running* a program. As a result, after spending hours writing a program, you may spend hours more watching it crash until you've corrected all the typing errors.

"Automatic Syntax Checker" eliminates that headache by adding automatic error checking to your Commodore 64's BASIC. Once the Syntax Checker is installed, the computer automatically checks every BASIC line you type in. If the line is free of typing errors, it's added to your program as usual. If not, the Syntax Checker prints an error message and lets you try again. Since the line isn't correct, the Syntax Checker doesn't add it

to your program.

Getting Started

Automatic Syntax Checker is written entirely in machine language, so you'll need to use MLX, the machine language entry program published frequently in the GAZETTE. Though it's written in machine language, you can use this program without understanding machine language at all. If you're using tape, change POKE782,1 to POKE782,0 in line 763 of MLX before running MLX. Here's the information you need to type in Automatic Syntax Checker with MLX:

Starting address: 49152

Ending address: 50109

Once you've saved the program, load and run it as you would any BASIC program. *Do not try to start this program with SYS.* Because it handles like BASIC, it's easy to make new copies of the Syntax Checker as well. Simply save it on a new disk or tape as you would a BASIC program.

When you run the Syntax Checker, it moves itself from BASIC program space to a safe memory location at 49152. After a brief preparation, it performs a NEW to let you type in your own programs. When you see the mes-

sage CHECKER ON, you know the Checker is ready to go. Since this utility does NEW after installing itself, you should always run it *before* you load or type in any other program.

Although you can run BASIC programs while the Syntax Checker is active, some programs may POKE into the same memory space at 49152 or disrupt it in other ways. Thus, it's wise to turn the Syntax Checker off before you run any BASIC program. Type SYS 49152 and press RETURN: The message CHECKER OFF tells you the system is back to normal. To turn the Checker back on, enter SYS 49152 again (it won't do a NEW this time). Once the Syntax Checker is installed, SYS 49152 turns it on or off safely, whenever you want, without disturbing the BASIC program in memory.

Automatic Error Checking

When the Syntax Checker is active, it analyzes every line you type into the computer. If you type a command in direct mode (without a line number), the Syntax Checker simply passes it along to the computer (Commodore BASIC can find direct mode errors by itself). Thus, you can use direct commands as usual to load and save programs, and so on.

However, when you put a number at the beginning of the line, the Syntax Checker scans everything in the line to make sure it's correct BASIC. If no error message appears, then you know the line is correct—that is, it's all BASIC that the computer can understand. To

USE AISLE 12
4 DRIVE UNITS OR LESS
PREPAY ONLY!

PAY FOR 5 ALIGNMENTS
GET 6TH ONE FREE

BE POLITE
EVERYONE HAS TO WAIT

NO CREDIT ON SERVICE WORK
NO MACHINE WITHOUT THE GREEN

NOT RESPONSIBLE
FOR MISSING FLOPPYS

NOW
SERVING

TAKE
NUMBER

DEPOSIT
EACH
DRIVE
UNIT

SAVE YOUR RECEIPTS
FREE VACUUM CLEANER
WITH 200TH ALIGNMENT

Who needs this?

When you can solve disk drive alignment problems
in 60 minutes with the CSM program.

**Disk drive alignment problems?
Drive out of alignment again?
Tired of waiting two weeks or
more to get your drive fixed??**

WE HAVE THE ANSWER !!

With the 1541 DISK DRIVE ALIGNMENT PROGRAM you can align the drive yourself in an hour or so. Not only that, you can do it at home AND no special equipment is required. Anyone with average mechanical skills can do it!!

INSTRUCTIONS INCLUDED FOR "THE FIX"—It may just keep your drive from ever going out of alignment again.

**WHY BE AT THE MERCY OF
REPAIR SHOPS?**

Align the drive yourself with CSM's 1541 DISK DRIVE ALIGNMENT PROGRAM.

**What the review in Compute!'s
Gazette said about...**

**THE 1541 DISK DRIVE
ALIGNMENT PROGRAM**

"... with 1541 Disk Drive Alignment from CSM Software, you can fix it [the disk drive] yourself in an hour or so and the program will pay for itself the first time you use it... No technical expertise is required to accomplish the alignment procedures, and the manual accompanying the program thoroughly describes the procedures."

"1541 Disk Drive Alignment... a wise addition to your home disk library."
From COMPUTE!'s Gazette, Oct., 1984

**1541 DISK DRIVE ALIGNMENT PROGRAM
VERSION 2.0
\$44.95 plus shipping**

OTHER QUALITY CSM PRODUCTS

**PROGRAM PROTECTION MANUAL
FOR THE C-64 VOLUME II
\$34.95 plus shipping**

**CSM PROGRAM PROTECTION MANUAL
FOR THE C-64 VOLUME I
\$29.95 plus shipping**

**DELUXE NUMERIC KEYPAD
\$64.95 plus shipping**

**CARTRIDGE BACKER
\$54.95 plus shipping**

**PROGRAM PROTECTION NEWSLETTER
\$35.00 post paid in U.S. & Canada
\$45.00 First Class post paid Foreign**

**VISA AND MASTERCARD ACCEPTED
DEALER INQUIRIES INVITED
Shipping \$3.50 per item in U.S.; foreign orders extra**



Available through your local software dealer or call:

CSM SOFTWARE, INC.

POST OFFICE BOX 563, CROWN POINT IN. 46307, PHONE (219) 663-4335

demonstrate, run the Syntax Checker, then type in the following line:

```
10 PRINT "HI"
```

Since this line has no errors, the 64 behaves normally. After you press RETURN, the blinking cursor goes to the next line on the screen. You can list this program to confirm that it's there, or run it to see if it works. Now let's force an error. Move the cursor up and type over line 10 so it looks like this:

```
10 PNIRT "HI"
```

Because PNIRT isn't a BASIC word, the Syntax Checker prints SYNTAX ERROR. List the program again to see whether the computer replaced the good line with a bad one. As you'll see, the first (correct) version of line 10 is still there. The Syntax Checker won't let you add or change any lines in a program unless they're free of typing errors. This feature makes it handy for editing existing programs as well as writing new ones.

For instance, say that you get a program from a friend or enter one from the GAZETTE and decide to add an improvement. Even if you originally typed the program in with the "Automatic Proofreader," the Proofreader can't help when you add new lines. By catching errors before it adds anything to a program, the Syntax Checker prevents you from unintentionally "disenhancing" a program that already works.

Phantom BASIC

The Syntax Checker does far more than check BASIC keywords like PRINT for correct spelling. It passes judgment on everything else in the BASIC line as well. Using a modified version of BASIC, it performs a *phantom execution* of each new line, performing most of the same error checks BASIC would use if you ran the line in a program.

To do this, the Syntax Checker switches out the computer's BASIC and switches in a special, modified BASIC which it prepared when you started it up. The phantom BASIC "runs" the line to perform normal error checks, but stops short of actually completing the commands. This method can flush out a multitude of errors, including missing

colons in multistatement lines, misplaced commas and parentheses, type mismatches (putting a string where a number belongs, and vice versa), missing parameters, illegal operations (like $A\$=B\$-C\$$) and many illegal quantity errors as well.

Runtime Errors

But there are certain things the Syntax Checker cannot do. A program can contain innumerable flaws even when each of its lines is *syntactically* correct. To illustrate, type NEW and press RETURN, then type in the following line and enter RUN.

```
1000 NEXT
```

The NEXT statement in line 1000 is perfectly good BASIC—the 64 understands exactly what it means—but NEXT only makes sense when it's preceded with a matching FOR statement. This is a *runtime* error, so called because it can't possibly be detected without running the program. When you type in this line by itself, the Syntax Checker can tell that NEXT is a word from the BASIC language, but there's no way it can tell whether it's logical to put NEXT at that particular point in the program. There are many runtime errors (DEVICE NOT PRESENT, OUT OF DATA, etc.) which can't be found until a program is finished and running.

Thus, while the Syntax Checker looks after the fundamentals, catching obvious mistakes, it's up to you, the programmer, to make sure your creation makes sense as a whole. It can't read your mind to figure out what you really meant the program to do. Though it eases the burden of programming, the Syntax Checker can't perform magic: There's no way it can turn a badly structured, illogical program into something that works, and certain errors are simply beyond its scope.

Quirks And Compatibility

You should also keep in mind that ordinary BASIC lets you do some very odd things without signalling an error. LIST 10-30ABCDEF looks very strange, but doesn't cause an error. DIM A(5.001,26.3) is silly (you can't dimension a fractional number of array elements), but there's no "illegal fraction" error

message to tell you about it.

In short, BASIC has some built-in limitations when it comes to error checking. Fortunately, most of its quirks are rarely encountered, and the ones shown above don't cause any real harm. But because the Syntax Checker uses existing BASIC routines, it's subject to the same quirks and anomalies. It doesn't sense errors that BASIC itself can't detect.

You may already have wondered whether the Syntax Checker can be used along with other programs like the Automatic Proofreader or "MetaBASIC." Though the Syntax Checker and the Proofreader work together just fine, they're designed for different purposes, so you'd rarely have reason to use them together. The Proofreader verifies the checksums in published programs that have already been tested for errors. The Syntax Checker is for use when you're writing your own original programs (for which no checksums exist).

The Syntax Checker also works with MetaBASIC. However, MetaBASIC's QUIT command turns off the Syntax Checker, too. So unless you want to turn off both programs at once, you must restart the Checker with SYS 49152 whenever you QUIT MetaBASIC. As you may know already, the more utilities concurrently active, the more fragile the system is likely to become. No matter what other programs you're using at the time, it's always best to disable the Syntax Checker with SYS 49152 before you run a BASIC program.

Space doesn't permit a detailed explanation of how this program works, but here's a brief synopsis. When the Syntax Checker sets up, it copies BASIC and the computer's operating system (OS) from their normal places in ROM (Read-Only Memory) into underlying free memory, then modifies them extensively. When you enter a numbered line, the program turns off the computer's ROM and uses the modified BASIC and OS. After it scans the input line, the Syntax Checker either adds it to the program or signals an error. In both cases, ROM is turned back on before the blinking cursor reappears.

See program listing on page 124. ■

KALEIDOSCOPE

Sam Bowne

Remember your fascination as a child looking through a kaleidoscope? This electronic version entertains the same way—but you have control. Originally written for the 64, we've added versions for the unexpanded VIC, Plus/4, and Commodore 16.

Here's a program that lets your Commodore computer show off. "Kaleidoscope" displays a multicolored, constantly changing but symmetrical pattern which might remind some of a Persian rug, but is most like a kaleidoscope.

But unlike the kaleidoscopes that children (and some adults) enjoy, this one lets you control the speed, complexity, and a number of other things.

Simple Operation

After typing in the correct version for your computer, save it to disk or tape and run it. After a few seconds, you'll see either the title screen or an error message. If the program says **ERROR IN DATA STATEMENTS**, check the **DATA** statements in the last section of the program. (To help ensure a correct typing entry the first time, I recommend using the "Automatic Proofreader," published frequently in the *GAZETTE*.)

The first time running, don't worry about the screen instructions. Just press **RETURN** twice after you see the title page, and you'll see the kaleidoscope in action. Next, type **H** (for Help) to get to the menu. (**H** may be pressed any time during the running of the program.) Here's the menu with comments on how to use it:

f1-f8: The eight function keys control the complexity of the pattern; **f1** is the most complex and **f8** the simplest. (On the Plus/4, note that **f8** is equivalent to the **HELP** function key.)

0-9: The ten digits **0-9** control the speed with which the pattern changes. Zero is the fastest, and **9** causes a delay of about five seconds between pattern changes.

B: Displays black and white only. This is for purists or people with black and white TV sets.

C: Returns to color mode.

SPACE: Freezes the display until another key is pressed.

SHIFT-CLR: Clears the screen momentarily. (At high speed, the pause is almost unnoticeable).

H: Help. Returns to the menu.

Q: Quit. Ends the program.

See program listing on page 126.

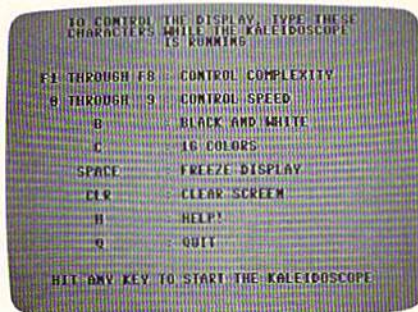

Press **H** to see the Help screen (64 version).

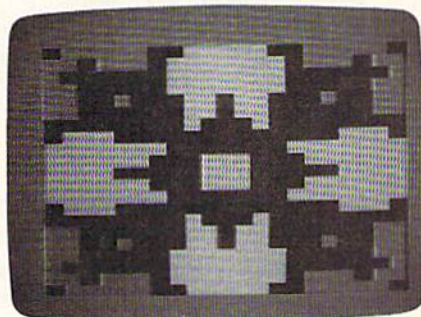

A less complex pattern (VIC) gives you larger colored areas . . .



. . . while increased complexity creates a splash of colors—up to 121 on the Plus/4 and 16.

Michael S. Tomczyk

Michael S. Tomczyk is a former Commodore marketing executive and product designer. His recent book, The Home Computer Wars, describes the rise of Commodore and is published by COMPUTE! Books.

This month, we'll explore some simple techniques for creating and centering screen titles, which you can mix and match to customize your opening program "headlines."

These programs are designed to work on the Commodore 64, VIC-20, Plus/4, 16, and 128 (64 mode). All programs are written for 40-column displays. To adjust any program for use on the VIC, substitute the number 22 in place of the number 40 wherever it appears in our examples and in the text.

Displaying A One-Line Title

To display a title at the top of your screen, begin by clearing the screen, which puts the cursor at the upper left corner, then print your title. The title can include words, numbers, graphics, and different colors. Your title doesn't have to extend all the way across the top of the screen; but if you print it in reverse characters, it'll look much nicer with enough spaces to make the line extend all the way across. Here are a few quick examples:

```
10 PRINT CHR$(147)"BLAND OPENING
   TITLE"
```

Type RUN and press the RETURN key. (Pretty boring title—more like no title at all.) All we did was clear the screen and print some words. When you PRINT CHR\$(147) it's the same as clearing the screen. Now try this:

```
10 PRINT CHR$(147) CHR$(18)
   "REVERSE OPENING TITLE"
```

Run this program. As you can see, most titles look nicer when they're printed in reverse characters. In this example, we begin by clearing the screen, then using

CHR\$(18), which is the same as CONTROL-RVS ON. Now anything that follows in this PRINT line will be displayed in reverse. But this simple title is still a little sloppy. To create a more professional-looking title, we need to extend the reverse bar all the way to the right edge of the screen. Try this:

```
10 PRINT CHR$(147) CHR$(18)
   "REVERSE OPENING TITLE{19
   SPACES}"
```

All we did here was add 19 blank spaces at the end of the line. To add the spaces, press the space bar 19 times after the title and before the final quotation marks. (VIC users should type only one space after the title.)

If your title is longer or shorter than our example, just count the characters and spaces in your title, subtract from 40 (22 for the VIC) and that's how many spaces you need at the end. For instance, in a title like "FACTS ABOUT HALLEY'S COMET" there are 26 characters including spaces. Subtract 26 from 40, take the result (14), and put 14 spaces after the title to make the reverse bar extend across the screen. An even easier way to print a full line is to notice the location of the first quote mark and space over, until the last space in the line is directly underneath the quotation mark. If you use this technique, make allowances for non-printing characters like CTRL-RVS ON or color changes.

Centering

Most good screen titles are centered—so let's try that with the HALLEY'S COMET example (VIC users type 4 spaces instead of 13):

```
10 PRINT CHR$(147)"{13 SPACES}
   HALLEY'S COMET"
```

or move it down one line:

```
10 PRINT CHR$(147):PRINT"{13
   SPACES}HALLEY'S COMET"
```

or print it in reverse and centered at the top of the screen:

```
10 PRINT CHR$(147) CHR$(18){13
   SPACES}HALLEY'S COMET{13
   SPACES}"
```

or print it in reverse and centered one line down on the screen:

```
10 PRINT CHR$(147):PRINT CHR$(18)
   "{13 SPACES}HALLEY'S COMET{13
   SPACES}"
```

REM: In our "top of the screen" examples, the difference between putting the title on the top line and putting it on the second line involves the use of separate PRINT commands.

Every PRINT statement automatically moves down to the next line in BASIC, unless you "glue" them together with a semicolon (;).

If you type:

```
PRINT"X";PRINT"Y";PRINT"Z"
```

and press RETURN, these three letters will appear on different lines. But if you type:

```
PRINT"X";;PRINT"Y";;PRINT"Z"
```

they will appear on the same line because the semicolons "glue" them together.

In our first screen title examples, the title appears on the first line because we put the clear screen command and the title in one PRINT statement.

In some of the examples, we inserted a blank line by using two separate PRINT statements instead of one to print the clear command and then print the title. The computer sees two separate PRINT commands and puts each one on a different line—first it clears the screen, then moves one line down to print the title.

Getting A Little Fancier

We can vary our titles by making them "deeper"—using two or three lines instead of one:

```
10 PRINT CHR$(147);:FOR SP = 1
```

```

TO 40:PRINT CHR$(18) " ";:N
EXT
12 PRINT CHR$(18) "{13 SPACES}
HALLEY'S COMET{13 SPACES}";
14 FOR SP = 1 TO 40:PRINT CHR$(
18) " ";:NEXT

```

Line 10 clears the screen and uses a semicolon to stay on the top line (otherwise the computer would skip one line down). Then we use a FOR-NEXT loop to repeat an action. In this case, we print one reverse space, and the FOR-NEXT loop causes it to be repeated 40 times. A reverse space appears on your screen as a solid block. Finally, the NEXT command ends the loop (see the REM note below).

Line 12 prints the "ReVerSe ON" command (remember, printing a CHR\$(18) is the same as printing a RVS ON). Then we have 13 spaces (press the space bar 13 times), the title, and 13 more spaces. The semicolon at the end of this line is like glue. (Try running the program without the semicolon and see what happens).

Line 14 is similar to line 10 except we don't have to clear the screen.

REM: To repeat an action, we use FOR-NEXT loops. The FOR part of the loop specifies how many times the action will occur. For example, "FOR SP=1 TO 40" tells the computer to "count" from 1 to 40 which is how we get 40 repetitions. Whatever comes between the FOR and NEXT in the program is the action, or actions, which will repeat. While the loop is active, the variable SP is counting from 1 to 40 one number at a time.

In BASIC programming you can start the FOR part of the command on one line, include several lines of commands you want to repeat, and end the loop with the NEXT command. This is why in some programs you may see a FOR, then a number of program lines, then a NEXT all by itself. These are very long FOR-NEXT loops.

Automatic Centering

So far, we've centered our titles manually. Now we can make the computer center the titles automatically—here's how:

```
5 PRINT CHR$(147)
```

```

10 H$ = "HALLEY'S COMET":GOSUB
1000
20 FOR L = 1 TO 40:PRINT CHR$(
96);:NEXT
30 PRINT:PRINT:PRINT "HALLEY'S
COMET IS COMING IN 1986!"
999 END
1000 FOR C = 1 TO (40-LEN(H$))
/2:PRINT " ";:NEXT:PRINT
{SPACE}H$:RETURN

```

Line 5 clears the screen. Line 10 defines your title as the string variable "H\$." From now on, H\$ is the same as the title. The GOSUB command means "GO TO SUBROUTINE" so GOSUB 1000 means GO TO THE SUBROUTINE AT LINE 1000. The computer now jumps to line 1000 and executes that line.

Line 1000 looks more complicated than it is. The first part begins a FOR-NEXT loop. Look inside the parentheses first. LEN(H\$) means the LENGTH of the title represented by the variable H\$. In this program, H\$ represents "HALLEY'S COMET," and since there are 14 characters including spaces in "HALLEY'S COMET," LEN(H\$) equals 14. Using LEN(H\$) is the same as using the number 14.

Now look a little farther. $40 - \text{LEN}(H\$)$ is the same as $40 - 14$, which is the same as 26. Thus, the calculation inside the parentheses represents the number 26. Next, we go outside the parentheses to divide that number by 2. The result is $26/2$ or 13.

So the first part of line 1000 means FOR C equals 1 to 13, print a space. The semicolon glues the spaces together on the same line. NEXT closes the loop after the 13 spaces have been printed.

Now that we are properly centered on the screen, we print H\$, which is the same as printing our title. The RETURN command sends the computer back to the end of line 10. It now continues on to line 20.

Line 20 uses a FOR-NEXT loop to print a horizontal line across the screen using the graphics character represented by CHR\$(96).

Line 30 uses PRINT commands all alone to insert two blank lines, then prints a message. This is where our program—a quiz, test, or list of facts about Halley's Comet—would continue.

Line 999 contains an END command—you should always include an END command just before

the GOSUB routine.

To print and center the title in reverse characters, add the following lines to the program.

```

1000 FOR C = 1 TO (40-LEN(H$))
/2:PRINT CHR$(18) " ";:NEX
T:PRINT H$;
1010 FOR C = 1 TO 40-(LEN(H$)+
INT((40-LEN(H$))/2)):PRIN
T CHR$(18) " ";
1020 NEXT:RETURN

```

This new subroutine displays the title in reverse and centers it on the screen. Our new line 1000 includes CHR\$(18) to print the spaces and title in reverse.

Line 1010 adds together the total number of spaces on the left side of the title and the number of characters in the title (H\$), then subtracts that number from 40 to give the number of reverse spaces that have to be printed on the right side of the title. This is necessary because if you have a title with an uneven number of characters, you won't get the same number of spaces on each side of the title—one side will be one off. So we take the left side spaces and the number of title characters, add them together, and subtract them from 40. The remainder is how many reverse spaces we need on the right side of the title to fill up the rest of the line.

Next month, we'll continue with this topic and look at some slightly more sophisticated techniques.

Copies of articles from this publication are now available from the UMI Article Clearinghouse.

Yes! I would like to know more about UMI Article Clearinghouse. I am interested in electronic ordering through the following system(s):

- DIALOG/Dialorder ITT Dialcom
 OnTyme OCLC ILL Subsystem

- Other (please specify) _____
 I am interested in sending my order by mail.
 Please send me your current catalog and user instructions for the system(s) I checked above.

Name _____
Title _____
Institution/Company _____
Department _____
Address _____
City _____ State _____ Zip _____
Phone (_____) _____

UMI Article
Clearinghouse

Mail to: University Microfilms International
300 North Zeeb Road, Box 91 Ann Arbor, MI 48106

Fred D'Ignazio
Associate Editor

In this month's column, we'll see how you can turn your computer into a sandbox using software you may already own. And I've prepared a checklist you can use to evaluate software and computer activities to see if they are up to "sandbox" standards.

You don't need to purchase commercial "problem-solving" programs in order to turn your computer into a problem-solving environment. Much of the software you already own can be used to help children develop skills in problem solving, communication, and critical thinking. The key is to turn your staid and stuffy machine into a computer *sandbox*. The important thing is not the software but *how you use it*.

Recipe For Sandbox Activities

Here's a quick checklist of characteristics that all good sandbox activities should have:

First, create activities that are playful, that encourage children to experiment with different ideas and styles of thought. In some cases, there may be only one right answer, but the activities should let the child approach that answer on many different paths.

Second, look for activities (and software) that teach the child real-world skills, even in the context of a make-believe world. Facts are something that a child may or may not remember, but skills are things a child can practice and use the rest of her life.

Third, look for software (and create activities) that encourages your child to be thoughtful. The activities should not push a child to press a button or look for a quick fix. Instead they should challenge her to turn something over in her mind before she makes a choice

and presses a key.

Most of all, sandbox activities should mimic a real sandbox and attract the child, like a magnet. Like a real sandbox they should offer your child:

- Freedom. A "sandbox" is a world where adults are welcome but where children make the *big* decisions.

- Fantasy. A child should be encouraged to soar to the outer reaches of her imagination.

- Props. There should be a rich array of props for the child to wheel onto her make-believe "sandbox" stage and incorporate into her world's drama.

- Plot. Storymaking and storytelling give meaning to this make-believe world. Decisions and events can have life-or-death significance.

- Heroics. A child enters a new world when she climbs into a sandbox—and she becomes an argonaut, adventurer, voyager, explorer, discoverer. Her stage is tiny, but she is at its center and in control.

- Sand in the hands. One of sand's great joys is its infinite malleability. It can be shaped into anything a child can imagine. Computer software should have this same attribute.

- Sandy revisions. Sand can be "edited" effortlessly. A child can edit a structure by lopping off a tower or by adding a new moat, tunnel, or bridge. Or if she wants to start over, she can erase it instantly.

- The perfect medium. Sand is a medium that's just right for small hands. It doesn't fetter a child or dampen her limited motor skills. Instead it enhances and amplifies her abilities. Most important of all, it stimulates confidence and self-esteem, two primary ingredients for intelligence and later academic success.

Puzzles And Clouds

When we use a computer, we need to let it do what it does best, and it should help us do what *we* do best. One of the things we do much better than computers is create and recognize patterns. Our ability to solve problems is a direct result of our skill in recognizing patterns and creating new patterns out of a rich association of memories, ideas, and experiences.

Playing in a sandbox is a good example of pattern creation and recognition. Out of the amorphous sand come villains, heroes, trucks, dragons, and crocodiles. It's a bit like watching the play of clouds in the sky—only much more dynamic because we can interact with the patterns that we create and reshape.

According to Hans Moravec, a roboticist and artificial intelligence scientist at Carnegie-Mellon, patterns are like pieces in a puzzle. And there are puzzles inside of other puzzles (patterns inside patterns). We go through life like scavengers searching for new pieces of these larger puzzles. Gradually more of the missing pieces are filled in, and the really big puzzles, or patterns, begin to make sense.

The computer can help us in this lifelong quest if it helps us discover new pieces for our puzzles, if it encourages us to become active seekers, and if it equips us with skills to make our search more efficient, fruitful, and joyous.

If you have any thoughts about sandbox activities, write Fred D'Ignazio, c/o COMPUTE!'s GAZETTE, P. O. Box 5406, Greensboro, NC 27403. ☐

simple answers to common questions

Tom R. Halfhill, Staff Editor

Each month, COMPUTE!'s GAZETTE tackles some questions commonly asked by Commodore users and by people shopping for their first home computer. If you have a question you'd like to see answered here, send it to this column, c/o COMPUTE!'s GAZETTE, P.O. Box 5406, Greensboro, NC 27403.

Q. I see that Commodore's new Amiga and the Atari ST are being described as 16-bit computers. Can you explain the difference between an 8-bit and 16-bit computer and why 16-bit is better?

A. Describing a computer as an 8-bit or 16-bit machine refers to the microprocessor chip which is its *central processing unit*, or CPU. The CPU is a silicon chip—about the size of a fingernail—which is the computer's main brain. It's responsible for fetching program instructions from memory, carrying out the instructions, and storing the results of calculations back into memory. Basically, it controls or supervises everything that happens in the computer, much as your brain controls your body.

At the chip level, all information is coded in electrical signals which represent binary numbers. The binary numbering system consists of only two digits: 0 and 1. Since electrical signals can be either on or off, they're ideal for representing binary digits. An off-signal equals 0; an on-signal equals 1. The term *bit* is an abbreviation of *binary digit*. Thus, a bit is either a 0 or 1. By stringing bits together in various patterns, numbers larger than 1 can be represented.

Some CPU chips are designed to handle larger strings of bits than others. Many pocket calculators are driven by four-bit chips; they can accept and manipulate information

CPU Chip	Type	Computers
6502	8-bit	VIC-20, PET, Apple II/II+, Atari 400/800/XL
6502B	8-bit	Apple IIe (6502-compatible)*
6502C	8-bit	Atari 130XE (6502-compatible)
65C02	8-bit	Apple IIc (low-power 6502-compatible)
6510	8-bit	Commodore 64 (6502-compatible)
7501	8-bit	Commodore Plus/4, 16 (6502-compatible)
8502	8-bit	Commodore 128† (6502-compatible)
6809	8-bit	TRS-80 Color Computer
Z80	8-bit	Commodore 128†, Coleco Adam, Sinclair ZX80/ZX81, Timex TS1000, TRS-80 I/II/III, MSX, Mattel Aquarius, Osborne CP/M, Kaypro CP/M, other CP/M computers
80C85	8-bit	TRS-80 Model 100 (low-power 8085-compatible)
8088	8/16-bit	IBM PC, PCjr, XT, Tandy 1000
8086	16-bit	Compaq, most IBM PC compatibles
80286	16-bit	IBM AT
TMS9900	16-bit	TI-99/4A
68000	16/32-bit	Amiga, Atari ST series, Macintosh

*For increased compatibility, Apple recently replaced the 6502B in the Apple IIe with the same low-power 65C02 chip found in the Apple IIc.

†The Commodore 128 contains two independent CPUs, an 8502 and Z80. The 8502 is for the 64/128 modes, and the Z80 is for CP/M mode.

which is fed to them in strings of only four bits at a time. Most home computers have CPU chips which can handle eight bits. Higher-end personal computers usually can process data in strings of 16 bits. Some CPUs are hybrids and are referred to as 8/16-bit or 16/32-bit chips. As computer technology advances, engineers are able to design chips which can process larger and larger chunks of information. (The accompanying table lists the common CPU chips found in home and personal computers.)

What makes a 16-bit computer better than an 8-bit computer? As a general rule, a CPU which handles larger strings of bits can process data faster. Naturally, that means the computer runs your programs faster. There are exceptions, however. For instance, the Texas Instruments TI-99/4A home computer (discontinued in 1983) has a 16-bit CPU, but other design factors make it run slower than most 8-bit home computers such as the Commodore 64 and VIC-20.

Also, a CPU that can process larger strings of bits usually can access more memory as well. Most

8-bit computers can directly address only 64K of memory without special tricks such as bank-switching. Most 16-bit computers can address at least a megabyte (1,024K) and sometimes as much as 16 megabytes.

There are many other considerations when judging a computer, of course, including cost, software availability, and suitability to the task at hand. So a 16-bit computer isn't necessarily "better" than an 8-bit computer. But it is potentially more powerful.

When reading about CPUs you may also see a phrase like "the microprocessor is clocked at 1 MHz." This refers to the speed of the chip.

A higher CPU clock speed usually means a faster computer, but too many other design factors also affect performance to make this a hard and fast rule. It's not unusual for a program on a 1 MHz computer to outrun the same program on a 2 MHz computer. Raw specifications are useful guides for comparisons, but balancing the value of one computer against another involves many more variables. ☐

Charles Brannon
Program Editor

Computer terminology is filled with flavorful terms—*byte*, *floppy*, *nybble*—as well as mundane—*file-spec*, *CPU*, and *raster-scan*. These terms are used to tersely communicate complicated concepts, but are too often spoken without a solid understanding of their meaning. Novices and even experienced users may find themselves with a mental mishmash of how computers work. A prime example is the concept of an *operating system*.

The most important distinction to make is that the operating system, although often stored in permanent read-only memory (ROM), is *not* part of the hardware of your computer. ROM is simply an unerasable form of RAM. The memory chips that store your programs are part of the hardware, but the information in them is ethereal, comprised of the state of thousands of tiny switches. A switch is hardware, the position of a switch is not.

It's also incorrect to describe a function of a video chip as being performed by "the operating system." The operating system can only control video indirectly via the video hardware. A video chip is a hard-wired maze of intricately interconnected switches. It's not appropriate to think of a video chip as a program. Software *describes* a process; hardware *performs* the process.

The operating system (OS) of a computer is made of programs and routines, the same kind of programming that makes up a game, a word processor, or the BASIC language. The operating system is the underlying programming of a computer, the routines that create the personality of your computer. It provides a host of useful sub-programs that can be used by other programs. The operating system makes a computer system a coherent environ-

ment rather than just a bunch of chips.

Nuts And Bolts

If you designed your own computer, you would start with a microprocessor, then add RAM and ROM. This minimal computer is bereft of communication. You'd have to add some matrix-scanning chips and circuitry to support a keyboard (or go all the way and put a microprocessor in the keyboard as well). Next, you would add video circuitry to support screen output, from a simple character display to full color high-resolution bitmapped graphics.

The computer is still not very useful without some input/output chips to support printer output, tape or disk input/output, and the use of modems. Finally, you'd add the optional extensions such as joystick, paddle, and lightpen ports, an expansion port for extra memory and/or ROM cartridges, and specialized chips for floating point math and sound synthesis.

You have a computer now—but it's still useless without an operating system. The smallest ROM operating system is a *bootstrap* routine to load a complete operating system from disk into RAM. This technique is used on some CP/M computers, as well as the new Atari 520ST and Commodore Amiga.

Few programmers want to reinvent the wheel every time they program. Even printing text to the screen is tedious without an operating system; you have to POKE the byte representing each character into the proper cell of screen memory. Getting input from the keyboard involves scanning the keyboard yourself, converting the keycode to ASCII, echoing the character to the screen, permitting corrections, and storing the characters in a buffer (block of memory).

It's much easier if common routines like character printing and

keyboard input are built into the computer. In fact, there are hundreds of subprograms that are general enough to be used by a majority of programs. For text printing, a good operating system supports functions such as setting the cursor position, printing a character, printing a string of text, supporting carriage return/linefeed or clear-screen, as well as supplying graphics functions to change colors, draw a pixel, line, circle, rectangle, and perform area fills.

Similar detail is supported for screen-oriented input, peripheral programming, direct memory access (DMA) for high-speed disk data buffering, memory management, interrupt and event processing (such as cursor flash and keyboard type-ahead), object management (support for the windows, menus, and dialog boxes found on the Macintosh, 520ST, and Amiga), even multitasking (simultaneous execution of multiple programs).

An extension of the operating system, the disk operating system (DOS, pronounced "doss"), is also stored in RAM, excepting the rare case of Commodore's disk drives. A DOS may carry the entire operating system with it, but it's especially concerned with disk-specific routines to read or write a disk block, allocate/de-allocate disk blocks, support named files, rename and delete files, create nested directories and multiple volumes (simulating multiple disk drives within a single unit as in a hard disk), and much more.

The operating system is rarely explained because it's taken for granted. Although you may never actually see or use the operating system, it comes alive when you turn the power on, hums quietly to itself in the background, and orchestrates every function of the machine. An almost invisible entity, the operating system is the most important part of your computer. ■

If you've discovered a clever time-saving technique or a brief but effective programming shortcut, send it to "Hints & Tips," c/o COMPUTE!'s GAZETTE. If we use it, we'll pay you \$35.

Escape From Quote Mode

Joseph R. Charnetski

Quote mode is both a handy and a frustrating feature of Commodore computers. If you've programmed at all, you know how convenient it is to control actions such as clearing the screen or cursor movements from quotes within a PRINT statement. But you also know how sticky matters can get when you edit while locked into quote mode. There are occasions when it needs to be turned off. Here are a few solutions:

- Pressing RETURN always turns off quote mode, insert mode, and reverse characters. Insert mode is similar to quote mode, except that DELete shows up as a reverse-T (turn insert mode on by pressing SHIFT-INST/DEL).

- A sometimes unwelcome side effect of pressing RETURN is that the current program line is either added to the program or executed immediately. SHIFT-RETURN functions like a regular RETURN, but the program line is not put into memory. You can then cursor up and make corrections.

- Both kinds of RETURNS bring you to the beginning of the next line. To cancel quote mode while staying in place, just type SHIFT-2 (to get out of quote mode) and then DELete, to erase the quotation mark.

These three ideas work fine when you're writing or editing a program, but what about when a program is running? You might be GETting information from the user of the program or reading a sequen-

tial file. Anytime the computer prints quotation marks, quote mode is toggled on or off. To make sure it's off, you can POKE 212,0 (on a VIC or 64) or POKE 203,0 (on a Plus/4 or 16).

Default INPUTs

Norman E. Hovis, Jr.

The INPUT statement is an excellent way to get information from a person using your program. But what happens if the user just presses RETURN without entering anything? What does INPUT default to?

If a numeric variable in an INPUT statement has not previously appeared in the program, the default value is zero. A string variable not yet used defaults to a null string—an empty string with a length of zero.

But if the INPUT variable already has a value and the user presses RETURN, the variable keeps its old value. For example, say your program asks for a last name with INPUT "LAST NAME"; A\$ and then later on INPUT "ZIP CODE"; A\$. The user enters "Swanson" for the last name, but doesn't know the zip code and presses return. Since A\$ was defined as "Swanson" earlier in the program, the zip code becomes "Swanson."

There's a way to solve the problem: by building default values into INPUT statements. (VIC owners should delete the first semicolon. There's a bug in the way VICs handle prompts longer than 22 characters before an INPUT.)

```
100 PRINT "LEVEL 1-9 (1 = EASIE
    ST)"; :INPUT "{3 RIGHT}5
    {3 LEFT}"; X
```

This line might be used, for example, at the beginning of a game with nine levels. The key to this technique is the cursor movement. A prompt is printed, followed by three cursor rights, the number 5,

and three cursor lefts. Moving three spaces right puts the cursor just past INPUT's question mark. The lefts then move the cursor back to the usual space. When the program gets to this line, the cursor is blinking on top of the number 5, and the user only has to press RETURN to get this default value. If you want more characters, add the appropriate number of cursor lefts after the last character.

This idea can also be used to change the way the cursor blinks. In the example above, change the 5 to a graphics character. The left graphics characters on B, I, and + seem to work well (hold down the Commodore key to get the graphics on the left side of the keys).

Stop And Go Printing

Thomas R. Jansen

Let's create a programming problem. In the middle of a debugging session, you find you need to examine the values in an array containing 100 elements. So you press STOP and enter FOR J=0 TO 100: PRINT J,A(J): NEXT. The numbers fly across the screen, scrolling off the top before you can look at them.

Within a program, you can create a pause with a GET statement. But if you try to GET a character in direct mode, you'll see ILLEGAL DIRECT ERROR. GET and INPUT work only within a program. And you can't add a program line without erasing the current values of all variables, variables you need to look at.

You could cursor to the bottom of the screen, type the line again, and quickly press CTRL to slow things down. But the CTRL key only slows a VIC or 64 down a little (use the Commodore key to slow down a Plus/4 or 16).

Another idea is to insert a delay loop that counts to 1000. Again, it only slows things a bit. Is it possible to start and stop the printing?

The answer is WAIT, a command which may be unfamiliar to many Commodore programmers. Enter this line, in direct mode (on the Plus/4 and 16, use 239 instead of 198):

FOR J=0 TO 100: PRINT J,A(J): POKE 198,0: WAIT 198,15: NEXT

Memory location 198 (239 on the Plus/4 and 16) keeps track of how many characters are in the keyboard buffer. First, POKE a 0 to this location to tell the computer that no (0) keys have been pressed. The computer then executes the WAIT command, which stops everything until a certain memory location—198 in this case—contains a certain pattern.

The screen displays the first number. It then stops until you press a key. Since the space bar repeats, hold it down to scroll rapidly through the numbers, and release it to stop things again.

The opposite effect can also be achieved with WAIT (change the 198 to 239 on the Plus/4 and 16):

FOR J=0 TO 100: PRINT J,A(J): WAIT 198,1,1: POKE 198,0: NEXT

The numbers print and scroll

normally until you press a key, which stops everything until you press a key again. It may sound strange, but the second number 1 makes the computer wait until an even number of keys has been pressed. Since zero is an even number, the computer stops waiting—it continues on—as long as no keys have been pressed. When you press one key (an odd number), it starts waiting until you press a second key.

These techniques are very helpful for creating pauses when you're looking through an array or PEEKing a large block of memory. You can also put them inside a program when you need a pause feature.

COMPUTE!'s GAZETTE

TOLL FREE
Subscription
Order Line
800-334-0868
In NC
919-275-9809

All programs listed in this magazine are available on the GAZETTE Disk. See elsewhere in this issue for details.

kyan

PASCAL

For the Commodore 64

kyan pascal is the most complete package available for learning and using the Pascal language.

kyan pascal is easy to use, lightning fast, and loaded with features. It's a full Pascal implementation. It compiles and runs many times faster than other Pascal compilers.

kyan pascal features:

- Optimized Machine Code Compiler;
- Built-In Full Screen Text Editor;
- String-Handling, Chaining, Include File, and Other Powerful Extensions;
- Random Access Files and Full Graphics Support;
- Built-In Assembler (Allows Full Hardware Control);
- 13-Digit Arithmetic Precision; and,
- Tutorial Manual with Sample Programs.

kyan pascal requires 64K of memory and a single disk drive. No additional hardware is necessary. And, it comes with *kyan*'s MONEY BACK GUARANTEE... If not completely satisfied, return it within 15 days for a full refund.

kyan pascal for the C64 \$69.95

(Add \$4.50/copy for handling; \$12.00 outside North America; California residents add \$4.55/copy for sales tax)

Send Check/Money Order to:

Call: (415) 775-2923

MC/Visa Accepted

kyan software, Dept. X

1850 Union St., Ste. 183

San Francisco, CA 94123

Nobody copies better !!

Since November 1984, Mr. Nibble has successfully copied heavily protected diskettes for grateful C-64 owners!



While others promise,
MR. NIBBLE™
delivers!

The next generation in archival methods is here today!

- No better disk copier at any price
- Easy-to-use — no complicated instructions
- Totally automatic — no knowledge of DOS required
- You'll LOVE MR. NIBBLE™ — if not, return within 10 days for full refund

Own **THE FINEST DISK COPIER SYSTEM** for
The C-64 and 1541 disk drive - *Order today!*



FULL CIRCLE SOFTWARE, INC.
P.O. Box 1373
Dayton, Ohio 45401
Phone (513) 223-2102

\$49.95 Includes shipping & handling
(Ohio residents add 6% sales tax)

10 day return privilege

Special MSD Version now available!

SYMBOL MASTER™ MULTI-PASS SYMBOLIC DISASSEMBLER FOR THE COMMODORE 64*

disassembles any 6502/6510
machine code program into
beautiful source

- Learn to program like the experts!
- Adapt existing programs to your needs!
- Automatic LABEL generation.
- Outputs source code files to disk fully compatible with your MAE, PAL, CBM* or Develop-64* assembler, ready for re-assembly and editing!
- Outputs formatted listing to screen and printer.
- Automatically uses NAMES of Kernal jump table routines and all operating system variables.
- Generates list of equates for external addresses.
- Generates complete cross-referenced symbol table.
- Recognizes instructions hidden under BIT instructions.
- 100% machine code for speed.

(Symbol Master™ is not copy protected.)

ORDER NOW! Available on disk only. Introductory price \$49.95 postpaid USA.

*MAE is a trademark of Eastern House.

PAL is a trademark of Pro-Line.

Commodore 64 is a trademark and CBM is a registered trademark of Commodore.

Develop-64 is a trademark of French Silk.



UNLEASH THE POWER OF YOUR COMMODORE 64 WITH THE ULTIMATE INTERFACE

- Control & monitor your home — appliances, lights & security system
- Intelligently control almost any device
- Connect to Analog-to-Digital Converters
- Control Robots
- Perform automated testing
- Acquire data for laboratory & other instrumentation applications
- Many other uses.

Don't make the mistake of buying a limited capability interface. Investigate our universally applicable Dual 6522 Versatile Interface Adapter (VIA) Board, which plugs into the expansion connector and provides:

- Four 8-bit fully bidirectional I/O ports & eight hand-shake lines
- Four 16-bit timer/counters
- Full IRQ interrupt capability
- Four convenient 16-pin DIP socket interface connections
- Expandability up to four boards & sixteen ports.

ORDER NOW! Price \$169, postpaid USA. Extensive documentation included. Each additional board \$149.

COMMODORE 64™ SOURCE CODE!

"What's Really Inside the
Commodore 64"

- Most complete available reconstructed assembly language source code for the C-64's Basic and Kernal ROMs, all 16K.
 - You will fully understand calls to undocumented ROM routines, and be able to effectively use them in your own programs.
 - Uses LABELS. Not a mere one-line disassembly. All branch targets and sub-routine entry points are shown.
 - TABLES are fully sorted out and derived.
 - Completely commented, no gaps whatsoever. You will see and understand the purpose of every routine and every line of code!
 - Complete listing of equates to external label references.
 - Invaluable fully cross-referenced symbol table.
- Order C-64 Source. \$29.95 postpaid USA.

All orders shipped from stock within 24 hours via UPS. VISA/MasterCard welcomed.

SCHNEDLER SYSTEMS

1501 N. Ivanhoe, Dept. G10, Arlington, VA 22205
Information/Telephone Orders (703) 237-4796



NEW! Universal Parallel Graphics Interface

\$50 for your old
interface

- Built-in self-test with status report
 - Optional RAM printer buffer
 - Provides virtually total emulation of Commodore printers for compatibility with popular software
 - ASCII conversion, total test, Emulate & transparent mode
 - Fully intelligent interface that plugs into standard Commodore printer socket
 - Exclusive graphic key-match function
- Micrografix MW-350 \$129
..... \$79.00 with any trade in

Universal Input/Output Board for C-64 & C-128

- 16 Channel 8-bit A/D converter with 100 microsecond sampling time.
- 1 D/A output
- 16 high voltage/high current discrete output
- 1 EPROM socket
- Use multiple boards for additional channels up to 6 boards

CBM-64 used MW-611 \$225.00

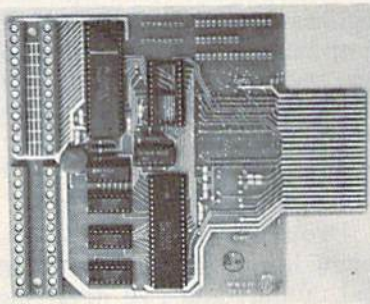

Dealer Inquiries invited

Micro World Computers, Inc. (303) 987-9531

3333 W. Wadsworth Blvd. #C105

Lakewood, CO 80227



PUT YOUR 64 TO WORK!!
START A HOME BUSINESS
PRINT SIGNS TO SELL
WITH

FOR SALE
491-8802

HELP
WANTED

THE BANNER MACHINE

YARD
SALE

THE BANNER MACHINE IS
THE ONLY PROGRAM
THAT PRODUCES
PROFESSIONAL QUALITY
SIGNS!!

TODAY'S SPECIALS

THINGS	\$4.95
WIDGETS	\$6.95
DELUXE WIDGETS	\$17.50
SOFT WIDGETS	\$19.95

YEARBOOK
MEETING
CANCELLED

CUSTOM SIGNS
FOR SALE
CALL YOU!!

HOLIDAY
GREETINGS

1-800
762-5645

Printers: Epson MX (with Graftrax), RX, FX, JX, LQ; Gemini 10 & 15; Commodore MPS 801, 1525E; Banana; Panasonic P1090; Seikosha GP100A; Riteman II, Plus, 15, Mannesmann Tally, Spirit 80, Okidata 82A, 83A with Okigraph 92A, 93A, Prowriter 8510. C. Itah 8510.

THE BANNER MACHINE (INCLUDING 5 FONTS) \$49.95
OPTIONAL FONT DISK (INCLUDING 4 FONTS) \$39.95

Cardinal Software

13646 Jefferson Davis Hwy., Woodbridge
VA 22191, info call (703) 491-6502
In Canada APN WCGRO
1283 Pharmacy Ave.
Scarborough
Ontario M1B 2T1
(416) 443-8843



machine language for beginners

The Creature In Its Cage

Richard Mansfield
Senior Editor

The author wrestled with this program. Most of us wrestle with most programs. If you find yourself going up blind alleys, surrounded by bugs, rewriting your ML a dozen times—you're in good company. No matter how much advance planning you do, you'll still have to subdue the creature in its cage.

Programming is rarely a straight line from concept to finished product and I've never met anyone who could predict in advance precisely how he or she was going to write a routine of any sophistication.

Please, as we describe how the example program below was constructed, also be reminded that this is only one of many ways to accomplish the task set forth. Starting from scratch, you might well arrange things differently, use different techniques. If your program works, that's what matters. Different methods can be every bit as effective as the ones outlined here.

Housekeeping Preliminaries

Last month we described the labels in Program 1, a short utility which is designed to transform an ML program into a "BASIC loader," (a series of DATA statements that can be POKEd into RAM to form the runnable ML program.) Now let's finish our examination of this program by exploring its structure, its logic.

As usual, there are a few housekeeping preliminaries before the action starts. First off, we set up some important pointers and registers. In line 270 we put the two-byte address of the start of BASIC (where programs are stored in RAM) into the pointer, PF, which will keep track of where we are as the BASIC program is built.

In line 280 we set up 50000 as

the first line number for our BASIC program. How do \$50 and \$C3 combine to make 50000? It's a bit confusing at first. You can use either hexadecimal numbers (which are signified by a \$ in front of them) or ordinary decimal numbers when writing ML programs. Some people find hex easier to use because it represents numbers somewhat the way the computer sees them. Break a four-digit hex number in half and you've got two byte-size numbers.

Large numbers are always stored in two consecutive bytes. The byte which is higher in memory is called the "high byte," and the byte lower in memory the "low byte." The computer will multiply the high byte by 256, and then add the low byte to form the final amount. So, if you put 80 into the lower byte and 195 into the higher byte, the resulting amount will be 50000. ($195 * 256 = 49920$, then add the 80 to get 50000.) \$50 is hex for 80 and \$C3 is hex for 195. Here's how the number 50000 would look if you could see computer memory: \$50 \$C3.

Special Tricks

Fortunately, there's a simpler way to set up two-byte numbers. Let the assembler do it. If you're just starting out with ML, the easiest way to handle the problem of setting up registers or pointers which are larger than 255 is to define a label and use the #< pseudo-op. Here's how. First add a label to hold 50000; put it up in the label definition area:

```
230 FIFTYTHOU = 50000
```

Now you've told the assembler that the word FIFTYTHOU stands for 50000. Then to break up the number into two bytes so the computer can understand it, change line 280 to read:

```
280 LDA #<FIFTYTHOU:STA  
LINENUM:LDA #>FIFTYTHOU:STA  
LINENUM+1
```

Special tricks and techniques that your assembler can do to help you program in ML are called *pseudo-ops*. They're not machine language operations the computer can execute, they're instructions to the assembler. When you use the #< pseudo-op, it will extract the lower byte from a label (< means lesser); the #> extracts the greater byte. So you don't need to figure out how to split 50000 into two bytes, you can let the assembler do it for you. Notice that we did just that when we wanted to set up a pointer to the start of BASIC in line 270.

Another convenience offered by labels is that you could easily change the starting line number by simply changing the label in line 230:

```
230 FIFTYTHOU = 900
```

and your first line number in the resulting program would then be 900 instead of 50000.

We also need to put a zero into the counter that will keep track of how many numbers appear in each DATA statement as the BASIC program builds. So we load a 0 into the accumulator and store it in COUNTER. Then we set the Y register to zero by transferring the 0 from the accumulator to Y (TAY) and store the zero into the lowest byte in BASIC RAM memory. All BASIC programs start with this zero.

Inside BASIC

Now we raise the pointer to BASIC RAM by INC PF and we're ready to start transforming our ML program into BASIC. We've come to the main loop.

Take a look at the figure below: It shows what a BASIC program looks like inside the computer. This is what we've got to build for the computer to recognize it and be able to run it. There are several component parts to each BASIC



ULTRABYTE DISK NIBBLER with FREE BACKUP

The Best Disk Duplicator For The Commodore 64 & 1541 Disk Drive

- Copies 99% of protected software automatically
- Multiple - copy option. Make up to five copies of each original
- Copies 38 tracks including half tracks
- Optional starting & ending tracks to copy partial disks
- Does not hammer disk drive
- Tone sounds when disk swap is needed
- Fast and extremely simple to use
- Automatically copies all drive errors, extra sectors, false ID's and other protection measures

**\$ 39.95 FOR 2 COPIES OF THE
DISK NIBBLER**

plus \$ 4.00 shipping & handling. Mastercard, Visa, Check or M.O. Foreign orders or C.O.D. add \$ 2.00. Calif. add 6.5% (\$2.60) sales tax. Additional backup copies are \$ 20.00 plus \$ 3.00 shipping.

FREE BACKUP DISK

Write or Call 24 Hour Order Line
ULTRABYTE (818) 796-0576
P.O. Box 789 La Canada, CA 91011

DEALERS & DISTRIBUTORS WANTED

Fischertechnik®

Robotics Automat Kit For the Commodore 64, IBM & Apple

Easily build 10 different intelligent robotic configurations, from precision robotic arms to sorting machines.

Simulate industrial automated equipment

Kit includes interface, industry standard Robotic Control Language based on Superforth

Easy & Fun to read user manual

SPECIAL INTRODUCTORY OFFER

199.00

Total Package

\$ 4.50 Ship U.S.A.
\$ 2.00 C.O.D., U.S.A.
\$ 20.00 overseas

CALL TOLL FREE for orders outside of California
(800) 633-6335

for additional information
(415) 651-3160

PARSEC RESEARCH
Box 1766, Fremont, CA 94538
Dealer Inquiries Invited

Commodore 64 TM of Commodore • Fisher TM of Fisher
IBM TM of IBM Corporation • Apple TM of Apple Computer • TM Parsec Research

C-64 & C-128* OWNERS:

Stop playing "Hide-and-Seek" with your Disk software! Let your Commodore 64™ "memory" do all the work for you with **MASTERDISK®**. Easy Manual and Program Menu-Screens make everyone a "pro" in 1 day! Here's a small "PEEK" at SOME of the FULLY-INTEGRATED POWER of PRODUCTIVITY at your fingertips. . .

- a SORTED Master Catalog of ALL your Disks (even those un-listable "protected" Directories: Names, ID's, File info, etc.)
- Search + List any File/Disk/ID in seconds, automatically, in any of SEVEN WAYS.
- Transfer ML-Programs or Files from Disk to Disk (CATEGORIZE your software)
- Stop disaster before it strikes: change duplicate ID's fast, without total re-copy.
- Restore accidentally-scratched files in a flash, with VERIFICATION that they're OK.
- Works with 1 or 2 Single Disk Drives (1541, MSD, etc.) with or without Printer (Commodore or ASCII).
- Handy-Reference Card for HEX/ASCII/BINARY-TO-DECIMAL VALUE TRANSLATION + FORMULAS, included FREE.
- All this + MUCH MORE, for just \$34.95. (U.S.A.), \$45.95 (Canada)

*MASTERDISK® and MASTERDUAL® are also compatible with the NEW C-128 (in C-64 Mode)!

We ship within 24 hours! Send Money Order or Check to:

INTEGRATED-SOFTWARE SYSTEMS
P.O. Box 1801, Ames, IA 50010
VISA/M.C./C.O.D., Call (515) 233-2992
9 a.m. - 9 p.m. (Central Time) Mon.-Fri.
Add \$3 Shipping/plus \$2 Foreign, C.O.D.
IA Residents add 4% Sales Tax.

IN CANADA: Cricket Distribution Co.,
P.O. Box 953, Cobourg,
Ontario, Canada K9A 4W4
VISA/M.C./C.O.D., Call (416) 372-3692
9 a.m. - 6 p.m. (Eastern Time) Mon.-Fri.
Add \$3 Shipping/plus \$2 C.O.D.
Ontario Residents add 7% Sales Tax

Whether you have tens or hundreds of disks, now YOU can be the MASTER of your TOTAL Software Library!

From This:



I think it's one of these.

To This:



THIS ONE!

Now YOU too can get the "Software Edge"!

NEW!! - MASTERDUAL®, "Son of MASTERDISK®" . . .
same power, but with Dual Drive Speed!

- Same Catalog Features as MASTERDISK®
- Same Disk repair functions, too
- For all C-64 & C-128* systems with Dual Disk Drives (4040, MSD, etc.)
- Utilizes all Dual Drive functions for maximum speed and ease of use
- FREE Handy Reference Card for HEX/ASCII/Binary to Decimal Translation + Formulas
- Experience FULLY-INTEGRATED POWER for just \$29.95 (U.S.A.), \$39.95 (Canada)

line. First there is a two-byte "line link" which is a pointer to the RAM address where the next BASIC line starts. Then a two-byte line number. Note that in both the line link and the line number, the low byte comes first. Then the actual meat of the line (in our case it will be numbers separated by commas to make up a DATA statement). Finally the line concludes with a 0 and the next line starts over with line link, line number, etc.

When A Number Isn't A Number

Now we pick off the first byte of the ML program we're translating into BASIC (450) and store it in the place where the ROM routine will expect to find it. The first byte in the ML program might be 25. We've got to change it, now, into the two characters "2 5" so we can put it into BASIC. A BASIC DATA statement is filled with characters. They

We're not home free yet. Our 25 has been changed from an integer (25) into a floating point number (five bytes which represent 25.0000000), but there's one more JSR which changes it from floating point into ASCII characters. We JSR INTASCII and, now, the characters "2 5" are sitting at address \$100 where we pick them off and store them into the BASIC program we're building (line 480). That INTASCII routine is considerate enough to put a 0 at the end of the characters it stores at \$100. That's how we know when we've reached the end of the string and can BEQ. After all, we're dealing with numbers ranging between one and three characters, 0-255.

Things are pretty straightforward from here on. We raise the counter and check to see if we've yet put ten numbers on our DATA line. If not, we store a comma (530), raise the pointer into the ML program, and go back up again through the LOAD-TRANSFORM-STORE loop for nine more bytes from our ML program. By now, we've built this much BASIC:

```
50000 DATA 25,
```

and we quickly loop through the entire line until COUNTER counts up to ten (550) when we are forced to branch down to NEWLINE (590).

Because we've been storing commas after each number, there will be a comma at the end of our line:

```
50000 DATA 25,172,13,12,0,0,155,169,10,38,
```

and we want to get rid of it. That's why we DEY at the start of NEWLINE (590). The Y register has been keeping track of our position on each line and will soon be used to calculate where in memory we should put the 0 end-of-line indicator. By lowering Y, we force the computer to store that 0 right on top of the last character in the line, on top of that unwanted comma. Then, after storing the 0 at the end of the old line, we reset the counter.

Just What We've Been Waiting For

We do a little juggling here. PF is still pointing to the location of the link bytes within the first line, so we save that address in a special

A BASIC Program's Structure

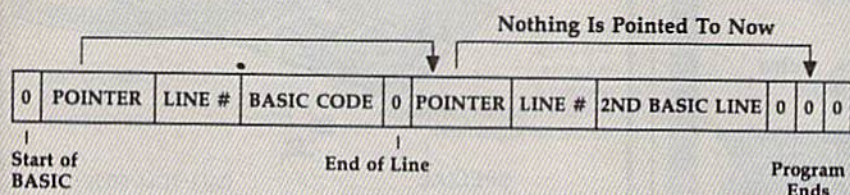

```
10 PRINT"HI"
20 END
```

(address in RAM)	0800		080B		0811
(actual bytes)	00 0B 08	0A 00 99 22 48 49 22 00	11 08 14 00 80 00 00 00		
(line of BASIC)		LINE ? " H I "	LINE END		
	10		20		

Each time through our main loop we start off by raising the Y register twice to get us past the line link. We don't yet know where the following line will start, so we'll POKE the link in after we find out where it should point to. Then we load and store the line number (360-370) and add 10 to it (380-390) so it will be ready the next time through the loop. Then we store \$83, which is BASIC's symbol for the word DATA. So far we've built this in BASIC:

```
50000 DATA
```

Notice that as we move up through the BASIC RAM, building the program, we keep raising the Y register. Y is added to whatever address is held in PF when we use the Indirect Y addressing mode: STA (PF),Y.

Now we come to the hardest part of the program and we're going to let the computer do the dirty work. We save our Y register because we'll need it again. When we JSR into BASIC ROM, the Y register will be altered by the routines in ROM. We have set aside a byte beyond our program proper to hold Y (see line 780). We put Y up there temporarily by STY Y.

are, to be sure, the characters we recognize as 2 and 5, but that's the ASCII code.

To turn the number 25 into the characters 2 and 5 so we can POKE them into our DATA statement, we've got to go through two steps. First we put the number into the Y register after getting it into the Accumulator (TAY transfers it from A to Y in line 450). Then we put a 0 into the Accumulator. The ROM routine we've called INTAFP wants us to give it the high byte of our number in the Accumulator and the low byte in the Y register. We will never have a high byte because, although the ROM routine will work on two-byte-large numbers, all of our numbers are going to be one byte large: They're the individual bytes which make up the ML program.

Then we JSR to the routine in line 470. To find out what preconditions are expected by ROM routines, you use books like *Tool Kit: BASIC*, *Mapping the 64*, and *Mapping the VIC* (COMPUTE! Books). These authors have carefully studied the ROM routines and tell you what you need to do before calling on a BASIC ROM routine.

location we've given the name LINE-LINK (160). We want to now adjust the PF pointer so that it knows the location of the start (the link bytes) of the second line. Since the Y register has been raised each time we POKEd something into the BASIC line we were building, Y now holds the distance between the previous and the new line. All we need to do is add Y to PF (610) and we're all set. Now PF points to the second line. This is what we've been waiting for. Now we know where the second line starts so we are pre-

pared to POKE in the line link back at the start of the first line. We do just that in line 660 and the first line is complete.

All that's left is to see if we've reached the ending address of the ML program we're translating (700). If not, we branch to BACK, which just bounces us up to NEXT-LINE, and we start the main loop all over again and build another BASIC line.

If we have finished, we store three zeros at the end of the BASIC program to tell BASIC emphatically

that this is where the program ends. We add Y to PF again to get the actual ending address and store that into VARS, a location in RAM where the computer checks to see where a BASIC program ends (and, thus, where it can start storing variables during a BASIC program RUN). Finally we slip quietly back to BASIC mode through a gentle entryway in the ROM chips which doesn't erase the BASIC program or do anything else destructive.

Program 1: Datastuffer—Source Code

```

100 *= $C000; ($5000 VIC)
110 .O
120 ; 64 VERSION DATASTUFFER
130 ;-----LABEL DEFINITIONS-----
140 ;
150 PF = $A3; CURRENT POSITION WITHIN BAS
IC PROGRAM BEING CREATED
160 LINELINK = $A5; HOLDER FOR POINTER
[SPACE]IN BASIC ADDRESS
170 PC = $A7; CURRENT POSITION WITHIN T
HE ML TO BE FIXED
180 EADDR = $A9; HOLDER FOR TOP OF ML PRO
GRAM BEING CONVERTED
200 INTAFP = $B391; TRANSLATES INTEGER TO
FP FORMAT ($D391 VIC)
210 INTASCII = $BDDD; TRANSLATES FP TO ASC
II FORMAT ($DDDD VIC)
215 WARM = $E37B; ($E467 VIC)
220 BASIC = $0800; WHERE BASIC STARTS I
N RAM ($1200 EXPANDED VIC)
225 VARS = 45; WHERE BASIC TEXT ENDS.
230 ;
240 ;-----PRELIMINARIES-----
250 ;
270 LDA #<BASIC:STA PF:LDA #>BASIC:STA PF
+1; SET UP START OF BASIC
280 LDA #$50:STA LINENUM:LDA #C3:STA LIN
ENUM+1; START AT LINE 50000
290 LDA #0:STA COUNTER
300 TAY:STA (PF),Y; PUT ZERO BYTE (AT STA
RT OF BASIC)
310 INC PF; ADJUST POINTER TO JUST PAST 0
BYTE
320 ;
330 ;* STORE LINE NUMBER AND DATA TOKEN
340 ;
350 NEXTLINE INY:INY; RAISE PF BY 2 TO GO
PAST LINK
360 LDA LINENUM:STA (PF),Y; STORE LINE NU
MBER LOW BYTE
370 INY:LDA LINENUM+1:STA (PF),Y; STORE L
INE NUMBER HIGH BYTE
380 CLC:LDA LINENUM:ADC #10:STA LINENUM;
[SPACE]RAISE LINE NUMBER BY 10
390 LDA LINENUM+1:ADC #0:STA LINENUM+1
400 INY:LDA #$83:STA (PF),Y:INY; STORE DA
TA TOKEN
410 ;
420 ;* TRANSLATE ML PROG. BYTE INTO ASCI
I CHARS.
430 ;
440 DOMORE STY Y; SAVE Y

```

```

450 LDY #0:LDA (PC),Y:TAY; GET BYTE OF M
L
460 LDA #0; SET UP FOR ROM ROUTINES
470 JSR INTAFP:JSR INTASCII; TURN ML # IN
TO ASCII
480 LDX #1:LDY Y:LOOP LDA $100,X:BEQ MORE
:STA (PF),Y:INY:INX:JMP LOOP
490 ;
500 ;* STORE COMMA, RAISE ML PROG. POINT
ER
510 ;
520 MORE INC COUNTER
530 LDA #$2C:STA (PF),Y:INY; STORE A COMM
A
540 INC PC:BNE GOON:INC PC+1; RAISE ML PO
INTER
550 GOON LDA COUNTER:CMP #10:BEQ NEWLINE:
JMP DOMORE; ONLY ALLOW 10 DATA ITEMS
560 ;
570 ;* PREPARE FOR A NEW LINE OF DATA
580 ;
590 NEWLINE DEY:LDA #0:STA (PF),Y:STA COU
NTER; STORE END OF LINE 0/FIX COUNTER
600 LDA PF:STA LINELINK:LDA PF+1:STA LINE
LINK+1; SAVE LINK ADDR
610 INY:STY Y:CLC:LDA PF:ADC Y:STA PF
620 LDA #0:ADC PF+1; ADD Y OFFSET TO
CURRENT BASIC PROG POINTER
630 STA PF+1
640 ; *PF NOW POINTS TO THE LINE LINK OF
FOLLOWING LINE
650 ; *SO PUNCH LINELINK POINTER INTO BA
SIC
660 LDY #1:STA (LINELINK),Y:DEY:LDA PF:ST
A (LINELINK),Y
670 ;
680 ;* SEE IF WE'RE AT THE TOP OF THE ML
690 ;
700 SEC:LDA EADDR:SBC PC:STA 2:LDA EADDR+
1:SBC PC+1:ORA 2
710 BCS BACK:LDA #0:DEY:STA (PF),Y
720 INY:STA (PF),Y:INY:STA (PF),Y
725 SEC:TYA:ADC PF:STA VARS:LDA #0:ADC PF
+1:STA VARS+1:JMP WARM; END PROG.
730 BACK JMP NEXTLINE; CONTINUE WITH NE
XT LINE OF BASIC
740 ;
750 ;-----STORAGE & DATA TABLES-----
760 ;
770 LINENUM .BYTE 0 0; HOLDS CURRENT LINE
NUMBER
780 Y .BYTE 0; TEMPORARY HOLDING PLACE F
OR Y
790 COUNTER .BYTE 0; KEEPS COUNT OF DAT
A STATEMENTS PER BASIC LINE

```

How To Type In COMPUTE!'s GAZETTE Programs

Each month, COMPUTE!'s GAZETTE publishes programs for the VIC-20, Commodore 64, Plus 4, and 16. Each program is clearly marked by title and version. Be sure to type in the correct version for your machine. Also, carefully read the instructions in the corresponding article. This can save time and eliminate any questions which might arise after you begin typing.

We publish two programs, appearing in alternating months, designed to make your typing effort easier: The Automatic Proofreader, and MLX, designed for entering machine language programs.

When entering a BASIC program, be especially careful with DATA statements as they are extremely sensitive to errors. A mistyped number in a DATA statement can cause your machine to "lock up" (you'll have no control over the computer). If this happens, the only recourse is to turn your computer off then back on, erasing whatever was in memory. So be sure to *save a copy of your program before you run it*. If your computer crashes, you can always reload the program and look for the error.

Special Characters

Most of the programs listed in each issue contain special control characters. To facilitate typing in any programs from the GAZETTE, use the following listing conventions.

The most common type of control characters in our listings appear as words within braces: {DOWN} means to press the cursor down key; {5 SPACES} means to press the space bar five times.

To indicate that a key should be *shifted* (hold down the SHIFT key while pressing another key), the character is underlined. For example, A means hold down the SHIFT key and press A. You may see strange characters on your screen, but that's to be expected. If you find a number followed by an underlined key enclosed in braces (for example, {8 A}), type the key as many times as indicated (in our example, enter eight SHIFTed A's).

If a key is enclosed in special brackets, $\text{[} \text{]}$, hold down the Commodore key (at the lower left corner of the keyboard) and press the indicated character.

Rarely, you'll see a single letter of the alphabet enclosed in braces.

This can be entered on the Commodore 64 by pressing the CTRL key while typing the letter in braces. For example, {A} means to press CTRL-A.

The Quote Mode

Although you can move the cursor around the screen with the CRSR keys, often a programmer will want to move the cursor under program control. This is seen in examples such as {LEFT} and {HOME} in the program listings. The only way the computer can tell the difference between direct and programmed cursor control is *the quote mode*.

Once you press the quote key, you're in quote mode. This mode can be confusing if you mistype a character and cursor left to change it. You'll see a reverse video character (a graphics symbol for cursor left). In this case, you can use the DELETE key to back up and edit the line. Type another quote and you're out of quote mode. If things really get confusing, you can exit quote mode simply by pressing RETURN. Then just cursor up to the mistyped line and fix it.

When You Read:	Press:	See:
{CLR}	SHIFT CLR/HOME	
{HOME}	CLR/HOME	
{UP}	SHIFT ↑ CRSR ↓	
{DOWN}	↑ CRSR ↓	
{LEFT}	SHIFT ← CRSR →	
{RIGHT}	← CRSR →	
{RVS}	CTRL 9	
{OFF}	CTRL 0	
{BLK}	CTRL 1	
{WHT}	CTRL 2	
{RED}	CTRL 3	
{CYN}	CTRL 4	

When You Read:	Press:	See:
{PUR}	CTRL 5	
{GRN}	CTRL 6	
{BLU}	CTRL 7	
{YEL}	CTRL 8	
{F1}	f1	
{F2}	SHIFT f1	
{F3}	f3	
{F4}	SHIFT f3	
{F5}	f5	
{F6}	SHIFT f5	
{F7}	f7	
{F8}	SHIFT f7	

When You Read:	Press:	See:
←	←	
↑	SHIFT ↑	

For Commodore 64 Only

$\text{[} \text{]}$ 1	COMMODORE 1	
$\text{[} \text{]}$ 2	COMMODORE 2	
$\text{[} \text{]}$ 3	COMMODORE 3	
$\text{[} \text{]}$ 4	COMMODORE 4	
$\text{[} \text{]}$ 5	COMMODORE 5	
$\text{[} \text{]}$ 6	COMMODORE 6	
$\text{[} \text{]}$ 7	COMMODORE 7	
$\text{[} \text{]}$ 8	COMMODORE 8	

The Automatic Proofreader

"The Automatic Proofreader" will help you type in program listings from COMPUTE's GAZETTE without typing mistakes. It is a short error-checking program that hides itself in memory. When activated, it lets you know immediately after typing a line from a program listing if you have made a mistake. Please read these instructions carefully before typing any programs in COMPUTE's GAZETTE.

Preparing The Proofreader

1. Using the listing below, type in the Proofreader. The same program works on both the VIC-20 and Commodore 64. Be very careful when entering the DATA statements—don't type an 1 instead of a 1, an O instead of a 0, extra commas, etc.

2. Save the Proofreader on tape or disk at least twice before running it for the first time. This is very important because the Proofreader erases this part of itself when you first type RUN.

3. After the Proofreader is saved, type RUN. It will check itself for typing errors in the DATA statements and warn you if there's a mistake. Correct any errors and save the corrected version. Keep a copy in a safe place—you'll need it again and again, every time you enter a program from COMPUTE's GAZETTE.

4. When a correct version of the Proofreader is run, it activates itself. You are now ready to enter a program listing. If you press RUN/STOP—RESTORE, the Proofreader is disabled. To reactivate it, just type the command SYS 886 and press RETURN.

Using The Proofreader

All VIC and 64 listings in COMPUTE's GAZETTE now have a *checksum number* appended to the end of each line, for example "rem 123". Don't enter this statement when typing in a program. It is just for your information. The rem makes the number harmless if someone does type it in. It will, however, use up memory if you enter it, and it will confuse the Proofreader, even if you entered the rest of the line correctly.

When you type in a line from a program listing and press RETURN, the Proofreader displays a number at the top of your screen. This checksum number must match the checksum number in the printed listing. If it doesn't, it means you typed the line differently than the

way it is listed. Immediately recheck your typing. Remember, don't type the rem statement with the checksum number; it is published only so you can check it against the number which appears on your screen.

The Proofreader is not picky with spaces. It will not notice extra spaces or missing ones. This is for your convenience, since spacing is generally not important. But occasionally proper spacing is important, so be extra careful with spaces, since the Proofreader will catch practically everything else that can go wrong.

There's another thing to watch out for: if you enter the line by using abbreviations for commands, the checksum will not match up. But there is a way to make the Proofreader check it. After entering the line, LIST it. This eliminates the abbreviations. Then move the cursor up to the line and press RETURN. It should now match the checksum. You can check whole groups of lines this way.

Special Tape SAVE Instructions

When you're done typing a listing, you must disable the Proofreader before saving the program on tape. Disable the Proofreader by pressing RUN/STOP—RESTORE (hold down the RUN/STOP key and sharply hit the RESTORE key). This procedure is not necessary for disk SAVES, but you must disable the Proofreader this way before a tape SAVE.

SAVE to tape erases the Proofreader from memory, so you'll have to load and run it again if you want to type another listing. SAVE to disk does not erase the Proofreader.

Since the Proofreader is a machine language program stored in the cassette buffer, it will be erased during a tape SAVE or LOAD. If you intend to type in a program in more than one sitting or wish to make a safety SAVE, follow this procedure:

1. Load and run the Proofreader.
2. Disable it by pressing RUN/STOP—RESTORE.
3. Type the following two lines in direct mode (without line numbers):

```
AS="PROOFREADER.T":FORX=1TO40:AS=AS+" ":NEXT
```

```
FORX=886TO1018:AS=AS+CHR$(PEEK(X)):NEXT:OPEN1,1,1,AS:CLOSE1
```

After you type the last line, you will be asked to press RECORD and PLAY. We recommend you start at the beginning of a new tape.

You now have a new version of the Proofreader (PROOFREADER.T, as renamed in the above code). Turn your computer off and on, then load the program you were working on. Put the cassette containing PROOFREADER.T into the tape unit and type:

```
OPEN1:CLOSE1
```

You can now get into the Proofreader by typing SYS 886. To test this, PRINT PEEK (886) should return the number 173. If it does not, repeat the steps above, making sure that AS (PROOFREADER.T) contains 13 characters.

The new version of Automatic Proofreader will load itself into the cassette buffer whenever you type OPEN1:CLOSE1 and PROOFREADER.T is the next program on your tape. It will not disturb the contents of BASIC memory.

The above code converts the machine language program into characters that are concatenated into a string. When you open a tape file, using the string as the name of the file, the tape header contains the machine language program (disguised as part of the filename). Opening and closing the tape file loads the header into the cassette buffer, but does not disturb BASIC programs already in memory.

Automatic Proofreader For VIC And 64

```
10 PRINT"[CLR]PLEASE WAIT...":FOR I=886TO1018:READA:CK=CK+A:POKE I,A:NEXT
20 IF CK<>17539 THEN PRINT"[DOWN] YOU MADE AN ERROR":PRINT"IN DATA STATEMENTS.":END
30 SYS886:PRINT"[CLR]{2 DOWN}PROOFREADER ACTIVATED.":NEW
40 DATA 173,036,003,201,150,208
50 DATA 001,096,141,151,003,173
60 DATA 037,003,141,152,003,169
70 DATA 150,141,036,003,169,003
80 DATA 141,037,003,169,000,133
90 DATA 254,096,032,087,241,133
100 DATA 251,134,252,132,253,008
110 DATA 201,013,240,017,201,032
120 DATA 240,005,024,101,254,133
130 DATA 254,165,251,166,252,164
140 DATA 253,040,096,169,013,032
150 DATA 210,255,165,214,141,251
160 DATA 003,206,251,003,169,000
170 DATA 133,216,169,019,032,210
180 DATA 255,169,018,032,210,255
190 DATA 169,058,032,210,255,166
200 DATA 254,169,000,133,254,172
210 DATA 151,003,192,087,208,006
220 DATA 032,205,189,076,235,003
230 DATA 032,205,221,169,032,032
240 DATA 210,255,032,210,255,173
250 DATA 251,003,133,214,076,173
260 DATA 003
```

MLX Machine Language Entry Program For Commodore 64

Charles Brannon, Program Editor

MLX is a labor-saving utility that allows almost fail-safe entry of machine language programs published in COMPUTE!'s GAZETTE. You need to know nothing about machine language to use MLX—it was designed for everyone.

MLX is a new way to enter long machine language (ML) programs with a minimum of fuss. MLX lets you enter the numbers from a special list that looks similar to BASIC DATA statements. It checks your typing on a line-by-line basis. It won't let you enter illegal characters when you should be typing numbers. It won't let you enter numbers greater than 255 (forbidden in ML). It won't let you enter the wrong numbers on the wrong line. In addition, MLX creates a ready-to-use tape or disk file. You can then use the LOAD command to read the program into the computer, as with any program:

LOAD "filename",1,1 (for tape)

LOAD "filename",8,1 (for disk)

To start the program, you enter a SYS command that transfers control from BASIC to machine language. The starting SYS number always appears in the appropriate article.

Using MLX

Type in and save MLX (you'll want to use it in the future). When you're ready to type in an ML program, run MLX. MLX asks you for two numbers: the starting address and the ending address. These numbers are given in the article accompanying the ML program.

You'll see a prompt corresponding to the starting address. The prompt is the current line you are entering from the listing. It increases by six each time you enter a line. That's because each line has seven numbers—six actual data numbers plus a *checksum number*.

The checksum verifies that you typed the previous six numbers correctly. If you enter any of the six numbers wrong, or enter the checksum wrong, the computer rings a buzzer and prompts you to reenter the line. If you enter it correctly, a bell tone sounds and you continue to the next line.

MLX accepts only numbers as input. If you make a typing error, press the INST/DEL key; the entire number is deleted. You can press it as many times as necessary back to the start of the line. If you enter three-digit numbers as listed, the computer automatically prints the comma and goes on to accept the next number. If you enter less than three digits, you can press either the SPACE bar or RETURN key to advance to the next number. The checksum automatically appears in inverse video for emphasis.

To simplify your typing, MLX redefines part of the keyboard as a numeric keypad:

U I O	7 8 9
H J K L	become 0 4 5 6
M . .	1 2 3

MLX Commands

When you finish typing an ML listing (assuming you type it all in one session) you can then save the completed program on tape or disk. Follow the screen instructions. If you get any errors while saving, you probably have a bad disk, or the disk is full, or you've made a typo when entering the MLX program itself.

You don't have to enter the whole ML program in one sitting. MLX lets you enter as much as you want, save it, and then reload the file from tape or disk later.

MLX recognizes these commands:

SHIFT-S: Save SHIFT-N: New Address
SHIFT-L: Load SHIFT-D: Display

When you enter a command, MLX jumps out of the line you've been typing, so we recommend you do it at a new prompt. Use the Save command to save what you've been working on. It will save on tape or disk, as if you've finished, but the tape or disk won't work, of course, until you finish the typing. Remember what address you stop at. The next time you run MLX, answer all the prompts as you did before, then insert the disk or tape. When you get to the entry prompt, press SHIFT-L to reload the partly completed file into memory. Then use the New Address command to resume typing.

To use the New Address command, press SHIFT-N and enter the address where you previously stopped. The prompt will change, and you can then continue typing. Always enter a New Address that matches up with one of the line numbers in the special listing, or else the checksum won't work. The Display command lets you display a section of your typing. After you press SHIFT-D, enter two addresses within the line number range of the listing. You can abort the listing by pressing any key.

What if you forgot where you stopped typing? Use the Display command to scan memory from the beginning to the end of the program. When you reach the end of your typing, the lines will contain a random pattern of numbers. When you see the end of your typing, press any key to stop the listing. Use the New Address command to continue typing from the proper location.

See program listing on page 123. ●

MLX: 64 Version

(Article on page 122.)

BEFORE TYPING ...

Before typing in programs, please refer to "How To Type In COMPUTE!'s GAZETTE Programs," which appears before the Program Listings.

```
10 REM LINES CHANGED FROM MLX
   {SPACE}VERSION 2.00 ARE 750
   ,765,770 AND 860 :rem 50
20 REM LINE CHANGED FROM MLX V
   ERSION 2.01 IS 300 :rem 147
100 PRINT"[CLR][6]";CHR$(142);
   CHR$(8);:POKE53281,1:POKE5
   3280,1 :rem 67
101 POKE 788,52:REM DISABLE RU
   N/STOP :rem 119
110 PRINT"[RVS]{39 SPACES}";
   :rem 176
120 PRINT"[RVS]{14 SPACES}
   {RIGHT}{OFF}[*]£[RVS]
   {RIGHT}{RIGHT}[2 SPACES]
   [*]{OFF}[*]£[RVS]£[RVS]
   {14 SPACES}"; :rem 250
130 PRINT"[RVS]{14 SPACES}
   {RIGHT}[G]{RIGHT}
   {2 RIGHT}{OFF}[RVS]£
   [*]{OFF}[*]{RVS}
   {14 SPACES}"; :rem 35
140 PRINT"[RVS]{41 SPACES}"
   :rem 120
200 PRINT"[2 DOWN]{PUR}{BLK} M
   ACHINE LANGUAGE EDITOR VER
   SION 2.02[5 DOWN]";:rem 238
210 PRINT"[5][2 UP]STARTING AD
   DRESS?[8 SPACES][9 LEFT]";
   :rem 143
215 INPUTS:F=1-F:C$=CHR$(31+11
   9*F) :rem 166
220 IFS<256OR(S>40960ANDS<4915
   2)ORS>53247THENGOSUB3000:G
   OTO210 :rem 235
225 PRINT:PRINT:PRINT :rem 180
230 PRINT"[5][2 UP]ENDING ADDR
   ESS?[8 SPACES][9 LEFT]";:I
   NPUTE:F=1-F:C$=CHR$(31+119
   *F) :rem 20
240 IFE<256OR(E>40960ANDE<4915
   2)ORE>53247THENGOSUB3000:G
   OTO230 :rem 183
250 IFE<STHENPRINTC$;{RVS}END
   ING < START{2 SPACES}":GOS
   UB1000:GOTO 230 :rem 176
260 PRINT:PRINT:PRINT :rem 179
300 PRINT"[CLR]";CHR$(14):AD=S
   :rem 56
310 A=1:PRINTRIGHT$("0000"+MID
   $(STR$(AD),2),5);":
   :rem 33
315 FORJ=ATO6 :rem 33
320 GOSUB570:IFN=-1THENJ=J+N:G
   OTO320 :rem 228
390 IFN=-211THEN 710 :rem 62
400 IFN=-204THEN 790 :rem 64
410 IFN=-206THENPRINT:INPUT"
   {DOWN}ENTER NEW ADDRESS";Z
   Z :rem 44
415 IFN=-206THENIFZZ<SORZZ>ETH
   ENPRINT"[RVS]OUT OF RANGE"
   :GOSUB1000:GOTO410:rem 225
417 IFN=-206THENAD=ZZ:PRINT:GO
   TO310 :rem 238
420 IF N<>-196 THEN 480
   :rem 133
430 PRINT:INPUT"DISPLAY:FROM";
```

```
F:PRINT,"TO";:INPUTT
   :rem 234
440 IFF<SORF>EORT<SORT>ETHENPR
   INT"AT LEAST";S;"{LEFT}, N
   OT MORE THAN";E:GOTO430
   :rem 159
450 FORI=FTOTSTEP6:PRINT:PRINT
   RIGHT$("0000"+MID$(STR$(I
   ),2),5);":
   :rem 30
451 FORK=OTO5:N=PEEK(I+K):PRIN
   TRIGHT$("00"+MID$(STR$(N),
   2),3);":
   :rem 66
460 GETA$:IFA$>"THENPRINT:PRI
   NT:GOTO310 :rem 25
470 NEXTK:PRINTCHR$(20);:NEXTI
   :PRINT:PRINT:GOTO310
   :rem 50
480 IFN<0 THEN PRINT:GOTO310
   :rem 168
490 A(J)=N:NEXTJ :rem 199
500 CKSUM=AD-INT(AD/256)*256:F
   ORI=1TO6:CKSUM=(CKSUM+A(I)
   )AND255:NEXT :rem 200
510 PRINTCHR$(18);:GOSUB570:PR
   INTCHR$(146); :rem 94
511 IFN=-1THENA=6:GOTO315
   :rem 254
515 PRINTCHR$(20):IFN=CKSUMTHE
   N530 :rem 122
520 PRINT:PRINT"LINE ENTERED W
   RONG : RE-ENTER":PRINT:GOS
   UB1000:GOTO310 :rem 176
530 GOSUB2000 :rem 218
540 FORI=1TO6:POKEAD+I-1,A(I):
   NEXT:POKE54272,0:POKE54273
   ,0 :rem 227
550 AD=AD+6:IF AD<E THEN 310
   :rem 212
560 GOTO 710 :rem 108
570 N=0:Z=0 :rem 88
580 PRINT"[££]"; :rem 81
581 GETA$:IFA$="THEN581
   :rem 95
582 AV=- (A$="M")-2*(A$="")-3*
   (A$=".")-4*(A$="J")-5*(A$=
   "K")-6*(A$="L") :rem 41
583 AV=AV-7*(A$="U")-8*(A$="I"
   )-9*(A$="O"):IFA$="H"THENA
   $="0" :rem 134
584 IFAV>0THENA$=CHR$(48+AV)
   :rem 134
585 PRINTCHR$(20);:A=ASC(A$):I
   FA=13ORA=44ORA=32THEN670
   :rem 229
590 IFA>128THENN=-A:RETURN
   :rem 137
600 IFA<>20 THEN 630 :rem 10
610 GOSUB690:IFI=1ANDT=44THENN
   =-1:PRINT"[OFF]{LEFT}
   {LEFT}";:GOTO690 :rem 62
620 GOTO570 :rem 109
630 IFA<48ORA>57THEN580
   :rem 105
640 PRINTA$;:N=N*10+A-48
   :rem 106
650 IFN>255 THEN A=20:GOSUB100
   0:GOTO600 :rem 229
660 Z=Z+1:IFZ<3THEN580 :rem 71
670 IFZ=0THENGOSUB1000:GOTO570
   :rem 114
680 PRINT";:RETURN :rem 240
690 S$=PEEK(209)+256*PEEK(210)
   +PEEK(211) :rem 149
691 FORI=1TO3:T=PEEK(S%-I)
   :rem 67
695 IFT<>44ANDT<>58THENPOKES%-
   I,32:NEXT :rem 205
700 PRINTLEFT$("{3 LEFT}",I-1)
   ;:RETURN :rem 7
710 PRINT"[CLR]{RVS}*** SAVE *
   **{3 DOWN}" :rem 236
715 PRINT"[2 DOWN]{PRESS {RVS}
   RETURN[OFF] ALONE TO CANCE
```

```
L SAVE){DOWN}" :rem 106
720 F$="":INPUT"{DOWN} FILENAM
   E";F$:IFF$=""THENPRINT:PRI
   NT:GOTO310 :rem 71
730 PRINT:PRINT"[2 DOWN]{RVS}T
   {OFF}APE OR {RVS}D[OFF]ISK
   : (T/D)" :rem 228
740 GETA$:IFA$<>"T"ANDA$<>"D"
   HEN740 :rem 36
750 DV=1-7*(A$="D"):IFDV=8THEN
   F$="0":+F$:OPEN15,8,15,"S"
   +F$:CLOSE15 :rem 212
760 T$=F$:ZK=PEEK(53)+256*PEEK
   (54)-LEN(T$):POKE782,ZK/25
   6 :rem 3
762 POKE781,ZK-PEEK(782)*256:P
   OKE780,LEN(T$):SYS65469
   :rem 109
763 POKE780,1:POKE781,DV:POKE7
   82,1:SYS65466 :rem 69
765 K=S:POKE254,K/256:POKE253,
   K-PEEK(254)*256:POKE780,25
   3 :rem 17
766 K=E+1:POKE782,K/256:POKE78
   1,K-PEEK(782)*256:SYS65496
   :rem 235
770 IF(PEEK(783)AND1)OR(191AND
   ST)THEN780 :rem 111
775 PRINT"[DOWN]DONE.{DOWN}":G
   OTO310 :rem 113
780 PRINT"[DOWN]ERROR ON SAVE.
   {2 SPACES}TRY AGAIN.":IFDV
   =1THEN720 :rem 171
781 OPEN15,8,15:INPUT#15,E1$,E
   2$:PRINTE1$;E2$:CLOSE15:GO
   TO720 :rem 103
790 PRINT"[CLR]{RVS}*** LOAD *
   **{2 DOWN}" :rem 212
795 PRINT"[2 DOWN]{PRESS {RVS}
   RETURN[OFF] ALONE TO CANCE
   L LOAD}" :rem 82
800 F$="":INPUT"{2 DOWN} FILE
   AME";F$:IFF$=""THENPRINT:G
   OTO310 :rem 144
810 PRINT:PRINT"[2 DOWN]{RVS}T
   {OFF}APE OR {RVS}D[OFF]ISK
   : (T/D)" :rem 227
820 GETA$:IFA$<>"T"ANDA$<>"D"
   HEN820 :rem 34
830 DV=1-7*(A$="D"):IFDV=8THEN
   F$="0":+F$: :rem 157
840 T$=F$:ZK=PEEK(53)+256*PEEK
   (54)-LEN(T$):POKE782,ZK/25
   6 :rem 2
841 POKE781,ZK-PEEK(782)*256:P
   OKE780,LEN(T$):SYS65469
   :rem 107
845 POKE780,1:POKE781,DV:POKE7
   82,1:SYS65466 :rem 70
850 POKE780,0:SYS65493 :rem 11
860 IF(PEEK(783)AND1)OR(191AND
   ST)THEN870 :rem 111
865 PRINT"[DOWN]DONE.":GOTO310
   :rem 96
870 PRINT"[DOWN]ERROR ON LOAD.
   {2 SPACES}TRY AGAIN.{DOWN}
   ":IFDV=1THEN800 :rem 172
880 OPEN15,8,15:INPUT#15,E1$,E
   2$:PRINTE1$;E2$:CLOSE15:GO
   TO800 :rem 102
1000 REM BUZZER :rem 135
1001 POKES4296,15:POKES4277,45
   :POKES4278,165 :rem 207
1002 POKES4276,33:POKE 54273,6
   :POKES4272,5 :rem 42
1003 FORT=1TO200:NEXT:POKES427
   6,32:POKES4273,0:POKES427
   2,0:RETURN :rem 202
2000 REM BELL SOUND :rem 78
2001 POKES4296,15:POKES4277,0:
   POKES4278,247 :rem 152
2002 POKE 54276,17:POKES4273,4
   0:POKES4272,0 :rem 86
```

```

2003 FORT=1T0100:NEXT:POKE5427
6,16:RETURN      :rem 57
3000 PRINTCS;" [RVS]NOT ZERO PA
GE OR ROM":GOTO1000
                        :rem 89

```

Automatic Syntax Checker

(See instructions in article on page 104 before typing in.)

```

2049 :047,008,000,000,158,050,008
2055 :048,057,055,058,143,034,146
2061 :020,020,020,020,020,034,147
2067 :020,032,018,067,072,069,041
2073 :067,075,069,082,032,086,180
2079 :049,032,080,072,073,076,157
2085 :073,080,032,078,069,076,189
2091 :083,079,078,000,000,000,027
2097 :169,079,133,095,169,008,190
2103 :133,096,169,191,133,090,099
2109 :169,011,133,091,169,112,234
2115 :133,088,169,195,133,089,106
2121 :032,191,163,076,000,192,215
2127 :173,002,003,201,071,208,225
2133 :022,162,009,189,101,195,251
2139 :157,002,003,202,016,247,206
2145 :169,084,160,195,032,030,255
2151 :171,032,015,195,096,162,006
2157 :009,189,002,003,157,101,058
2163 :195,202,016,247,169,071,247
2169 :141,002,003,169,194,141,003
2175 :003,003,169,000,133,251,174
2181 :133,253,169,160,133,252,209
2187 :169,224,133,254,160,000,055
2193 :177,251,145,251,177,253,119
2199 :145,253,200,208,245,165,087
2205 :252,201,192,176,007,230,191
2211 :252,230,254,076,064,192,207
2217 :169,071,160,195,032,030,058
2223 :171,169,054,162,171,141,019
2229 :012,160,142,013,160,141,041
2235 :036,160,142,037,160,141,095
2241 :040,160,142,041,160,141,109
2247 :044,160,142,045,160,141,123
2253 :064,160,142,065,160,141,169
2259 :068,160,142,069,160,141,183
2265 :080,160,142,081,160,162,234
2271 :000,169,088,157,082,160,111
2277 :169,188,157,083,160,232,194
2283 :232,224,028,208,240,169,056
2289 :173,141,112,160,141,118,062
2295 :160,169,183,141,113,160,149
2301 :141,119,160,169,036,141,251
2307 :018,187,169,169,141,083,002
2313 :160,169,000,141,084,184,003
2319 :169,133,141,085,184,169,128
2325 :097,141,086,184,169,096,026
2331 :141,087,184,169,044,141,025
2337 :071,171,169,240,141,113,170
2343 :168,169,003,141,114,168,034
2349 :169,032,141,115,168,169,071
2355 :107,141,116,168,169,169,153
2361 :141,117,168,169,096,141,121
2367 :118,168,141,039,184,141,086
2373 :163,168,141,045,225,141,184
2379 :187,166,141,060,184,141,186
2385 :131,170,141,193,225,141,058
2391 :202,225,141,111,225,141,108
2397 :089,225,169,076,141,131,156
2403 :168,169,160,141,132,168,013
2409 :169,168,141,133,168,169,029
2415 :158,141,088,160,169,179,238
2421 :141,089,160,169,183,141,232
2427 :093,169,169,194,141,094,215
2433 :169,169,076,141,055,169,140
2439 :169,064,141,056,169,169,135
2445 :169,141,057,169,169,183,005
2451 :141,073,169,169,194,141,010
2457 :074,169,169,076,141,076,090
2463 :167,169,087,141,077,167,199
2469 :169,167,141,078,167,169,032
2475 :076,141,120,167,169,146,222
2481 :141,121,167,169,167,141,059

```

```

2487 :122,167,169,076,141,159,249
2493 :167,169,132,141,118,173,101
2499 :169,194,141,161,167,169,172
2505 :076,141,039,173,169,125,156
2511 :141,040,173,169,173,141,020
2517 :041,173,169,076,141,117,162
2523 :173,169,132,141,118,173,101
2529 :169,194,141,119,173,169,166
2535 :076,141,144,170,169,151,058
2541 :141,145,170,169,170,141,149
2547 :146,170,169,076,141,006,183
2553 :172,169,021,141,007,172,163
2559 :169,172,141,008,172,162,055
2565 :000,189,042,195,201,255,119
2571 :240,006,157,024,172,232,074
2577 :208,243,169,234,141,123,111
2583 :171,141,124,171,141,125,128
2589 :171,169,011,141,129,171,053
2595 :169,076,141,141,171,169,134
2601 :006,141,142,171,169,172,074
2607 :141,143,171,169,182,141,226
2613 :207,171,169,163,141,208,088
2619 :171,169,076,141,209,171,228
2625 :169,006,141,210,171,169,163
2631 :172,141,211,171,169,076,243
2637 :141,173,171,169,006,141,110
2643 :174,171,169,172,141,175,061
2649 :171,169,076,141,252,178,052
2655 :169,015,141,253,178,169,252
2661 :179,141,254,178,169,036,034
2667 :141,075,183,169,044,141,092
2673 :182,179,162,000,189,063,120
2679 :195,201,255,240,007,157,150
2685 :247,179,232,076,038,194,067
2691 :173,097,195,208,008,169,213
2697 :001,141,097,195,032,068,159
2703 :166,032,096,166,076,157,068
2709 :227,032,096,165,134,122,157
2715 :132,123,032,115,000,170,215
2721 :240,243,162,255,134,058,229
2727 :144,009,032,155,195,032,082
2733 :121,165,076,228,167,032,194
2739 :107,169,032,121,165,140,145
2745 :098,195,165,020,141,099,135
2751 :195,165,021,141,100,195,240
2757 :032,244,194,169,255,133,200
2763 :122,169,001,133,123,076,059
2769 :140,194,160,000,177,122,234
2775 :240,014,208,065,032,099,105
2781 :166,032,115,000,032,174,228
2787 :194,076,132,194,032,015,102
2793 :195,173,099,195,133,020,024
2799 :173,100,195,133,021,032,125
2805 :096,166,172,098,195,076,024
2811 :162,164,201,000,240,026,020
2817 :201,058,240,214,056,233,235
2823 :128,144,028,201,035,176,207
2829 :030,010,168,185,013,160,067
2835 :072,185,012,160,072,076,084
2841 :115,000,096,201,058,240,223
2847 :187,032,015,195,076,008,032
2853 :175,032,165,169,076,132,018
2859 :194,201,075,208,009,032,250
2865 :115,000,169,164,032,255,016
2871 :174,096,138,072,032,015,070
2877 :195,104,170,108,000,003,129
2883 :120,169,140,141,008,003,136
2889 :169,194,141,009,003,169,246
2895 :234,141,000,003,169,194,052
2901 :141,001,003,169,053,133,073
2907 :001,088,096,120,169,228,025
2913 :141,008,003,169,167,141,214
2919 :009,003,169,139,141,000,052
2925 :003,169,227,141,001,003,141
2931 :169,055,133,001,088,096,145
2937 :032,121,000,240,008,201,211
2943 :058,240,004,201,044,240,146
2949 :001,096,032,115,000,076,197
2955 :021,172,255,032,241,174,010
2961 :032,141,173,096,255,018,092
2967 :067,072,069,067,075,069,058
2973 :082,032,079,078,032,000,204
2979 :018,067,072,069,067,075,019
2985 :069,082,032,079,070,070,059
2991 :000,000,000,000,000,131,050
2997 :164,124,165,026,167,228,031
3003 :167,134,174,013,013,013,189

```

Turnabout

(See instructions in article on page 50 before typing in.)

```

49152 :169,002,141,178,002,169,149
49158 :000,141,179,002,141,180,137
49164 :002,141,181,002,169,001,252
49170 :141,183,002,169,003,141,145
49176 :182,002,032,209,200,169,050
49182 :200,141,169,002,032,198,004
49188 :192,032,113,194,032,101,188
49194 :200,162,023,160,015,024,114
49200 :032,240,255,169,062,160,198
49206 :201,032,030,171,173,000,149
49212 :220,041,016,208,249,160,186
49218 :018,169,032,153,194,005,125
49224 :136,016,248,206,060,003,229
49230 :208,015,173,061,003,141,167
49236 :060,003,032,161,193,032,053
49242 :157,192,032,101,200,206,210
49248 :168,002,208,012,173,169,060
49254 :002,141,168,002,032,135,070
49260 :196,136,208,253,173,141,191
49266 :002,208,251,032,225,198,006
49272 :174,202,002,202,208,253,137
49278 :238,200,002,173,200,002,173
49284 :201,015,208,012,201,008,009
49290 :208,008,173,126,192,073,150
49296 :032,141,126,192,173,200,240
49302 :002,141,008,212,076,075,152
49308 :192,206,201,002,208,035,232
49314 :169,006,141,201,002,206,119
49320 :060,201,173,060,201,201,040
49326 :255,208,020,206,061,201,101
49332 :201,255,208,013,169,000,002
49338 :141,061,201,141,060,201,223
49344 :169,050,141,202,002,096,084
49350 :169,100,141,202,002,169,213
49356 :006,141,201,002,169,147,102
49362 :032,210,255,169,030,032,170
49368 :210,255,169,000,141,033,000
49374 :208,141,032,208,169,021,233
49380 :133,002,160,000,032,067,110
49386 :193,160,039,032,067,193,150
49392 :198,002,016,242,169,021,120
49398 :133,002,160,000,166,002,197
49404 :024,032,240,255,165,002,202
49410 :240,014,201,021,240,010,216
49416 :169,120,160,193,032,030,200
49422 :171,076,025,193,169,079,215
49428 :160,193,032,030,171,198,036
49434 :002,198,002,198,002,016,188
49440 :215,162,022,160,000,024,103
49446 :032,240,255,162,040,169,168
49452 :160,032,210,255,202,208,087
49458 :250,162,022,160,000,024,156
49464 :032,240,255,169,028,160,172
49470 :200,032,030,171,096,166,245
49476 :002,024,032,240,255,169,022
49482 :194,032,210,255,096,209,046
49488 :195,195,209,195,195,209,254
49494 :195,195,209,195,195,209,004
49500 :195,195,209,195,195,209,010
49506 :195,195,209,195,195,209,016
49512 :195,195,209,195,195,209,022
49518 :195,195,209,195,195,209,028
49524 :195,195,209,000,209,195,095
49530 :195,209,032,032,209,195,226
49536 :195,209,032,032,209,195,232
49542 :195,209,032,032,209,195,238
49548 :195,209,032,032,209,195,244
49554 :195,209,032,032,209,195,250
49560 :195,209,032,032,209,195,000
49566 :195,209,000,165,249,133,085
49572 :247,165,250,133,248,160,087
49578 :082,173,000,220,041,031,205
49584 :201,031,208,003,076,076,003
49590 :194,169,032,145,005,173,132
49596 :000,220,074,176,012,198,100
49602 :248,169,001,133,252,133,106
49608 :144,162,040,208,064,074,124
49614 :176,012,230,248,169,000,017
49620 :133,252,133,144,162,040,052
49626 :208,034,074,176,014,198,154
49632 :247,169,002,133,144,169,064
49638 :000,133,251,162,001,208,217
49644 :032,074,176,092,230,247,063
49650 :169,003,133,144,169,001,093
49656 :133,251,162,001,208,000,235
49662 :138,024,101,005,133,003,146

```

49668	:165,006,105,000,133,004,161	50214	:040,032,105,196,076,081,056	50760	:032,076,111,002,007,008,052
49674	:076,028,194,134,002,165,097	50220	:196,160,082,169,032,145,060	50766	:009,002,007,008,009,002,115
49680	:005,056,229,002,133,003,188	50226	:003,160,122,145,003,208,179	50772	:007,008,009,002,007,008,125
49686	:165,006,233,000,133,004,051	50232	:038,160,082,169,032,145,170	50778	:009,165,143,010,010,056,227
49692	:032,019,195,008,160,082,012	50238	:003,160,042,145,003,208,111	50784	:101,143,133,143,096,072,016
49698	:040,176,039,165,003,133,078	50244	:026,160,082,169,032,145,170	50790	:189,002,003,133,247,189,157
49704	:005,165,004,133,006,165,006	50250	:003,160,083,145,003,208,164	50796	:082,003,133,248,104,208,118
49710	:247,133,249,165,248,133,197	50256	:014,160,082,169,032,145,170	50802	:009,198,248,160,040,032,033
49716	:250,166,144,189,109,194,080	50262	:003,160,081,145,003,208,174	50808	:173,198,144,066,201,002,136
49722	:069,150,201,038,072,176,252	50268	:002,056,096,024,096,201,055	50814	:208,009,230,248,160,040,253
49728	:002,133,149,165,150,073,224	50274	:032,240,002,056,096,024,036	50820	:032,159,198,144,053,201,151
49734	:001,133,150,104,208,002,156	50280	:096,145,003,072,165,003,076	50826	:003,208,009,198,247,160,195
49740	:165,149,072,177,005,201,077	50286	:024,105,000,133,253,165,022	50832	:001,032,173,198,144,040,220
49746	:045,144,003,238,198,002,200	50292	:004,105,212,133,254,169,225	50838	:230,247,160,001,032,159,211
49752	:104,145,005,165,005,024,024	50298	:005,145,253,138,168,104,167	50844	:198,144,031,152,024,101,038
49758	:105,000,133,003,165,006,250	50304	:145,003,269,005,145,253,080	50850	:195,133,195,165,196,105,127
49764	:105,212,133,004,169,001,212	50310	:096,174,178,002,202,189,207	50856	:000,133,196,024,096,132,237
49770	:145,003,096,036,036,038,204	50316	:182,003,240,003,076,216,092	50862	:002,165,195,056,229,002,055
49776	:040,169,084,133,005,169,200	50322	:197,189,102,003,141,171,181	50868	:133,195,165,196,233,000,078
49782	:005,133,006,169,150,141,210	50328	:002,189,062,003,133,247,020	50874	:133,196,024,096,032,015,170
49788	:060,003,141,061,003,169,049	50334	:189,082,003,133,248,032,077	50880	:198,177,195,201,060,176,175
49794	:022,133,249,169,010,133,078	50340	:223,197,165,249,056,229,003	50886	:025,160,001,177,195,201,189
49798	:250,174,178,002,202,189,107	50346	:247,201,002,176,016,160,204	50892	:060,176,017,160,040,177,066
49806	:003,195,157,062,003,189,239	50352	:000,165,250,197,248,144,156	50898	:195,201,060,176,009,160,243
49812	:009,195,157,082,003,189,215	50358	:002,160,002,152,157,122,009	50904	:041,177,195,201,060,176,042
49818	:015,195,157,102,003,169,027	50364	:003,016,023,165,250,056,189	50910	:001,024,096,174,178,002,185
49824	:000,157,142,003,133,150,233	50370	:229,248,201,002,176,022,048	50916	:202,189,182,003,240,126,146
49830	:157,182,003,157,162,003,062	50376	:160,003,165,249,197,247,197	50922	:202,016,248,173,183,002,034
49836	:141,198,002,202,016,219,182	50382	:144,002,160,001,152,157,054	50928	:010,170,032,208,199,238,073
49842	:169,036,133,149,160,023,080	50388	:122,003,157,102,003,032,119	50934	:183,002,173,179,002,073,090
49848	:169,000,153,000,212,136,086	50394	:101,198,144,016,189,102,200	50940	:001,141,179,002,208,017,032
49854	:016,250,169,015,141,024,037	50400	:003,073,002,221,122,003,136	50946	:173,182,002,201,003,240,035
49860	:212,169,008,141,003,212,173	50406	:240,008,189,122,003,032,056	50952	:005,238,182,002,160,005,200
49866	:169,240,141,006,212,169,115	50412	:101,198,144,118,189,102,064	50958	:162,005,032,208,199,173,025
49872	:255,141,012,212,169,240,213	50418	:003,032,101,198,144,110,062	50964	:178,002,201,006,240,005,140
49878	:141,013,212,169,129,141,251	50424	:032,091,198,041,003,073,174	50970	:238,178,002,016,009,173,130
49884	:011,212,169,010,141,200,195	50430	:002,221,102,003,240,244,042	50976	:169,002,056,233,020,141,141
49890	:002,169,000,141,060,201,031	50436	:157,102,003,222,102,003,081	50982	:169,002,169,030,141,199,236
49896	:141,061,201,174,183,002,226	50442	:032,091,198,016,004,169,008	50988	:002,169,016,141,011,212,083
49902	:173,060,201,024,105,100,133	50448	:222,208,002,169,254,141,244	50994	:173,180,002,024,109,060,086
49908	:141,060,201,173,061,201,057	50454	:029,197,169,003,141,170,219	51000	:201,141,180,002,173,181,166
49914	:105,000,141,061,201,202,192	50460	:002,254,102,003,189,102,168	51006	:002,109,061,201,141,181,245
49920	:208,236,096,002,037,002,069	50466	:003,016,002,169,003,201,172	51012	:002,169,067,141,004,212,151
49926	:037,020,020,001,001,019,104	50472	:004,208,005,169,000,157,071	51018	:173,199,002,141,015,212,048
49932	:019,001,019,001,002,003,057	50478	:102,003,032,101,198,144,114	51024	:141,033,208,032,180,200,106
49938	:000,177,003,201,066,240,193	50484	:049,206,170,002,048,002,017	51030	:173,199,002,024,105,010,087
49944	:003,076,162,195,160,042,150	50490	:016,225,189,062,003,133,174	51036	:141,199,002,201,060,208,135
49950	:177,003,201,081,208,064,252	50496	:247,189,082,003,133,248,198	51042	:231,104,104,076,034,192,071
49956	:165,251,208,031,160,161,244	50502	:173,171,002,157,102,003,166	51048	:173,198,002,240,063,169,181
49962	:177,003,201,032,208,008,159	50508	:254,162,003,189,162,003,081	51054	:067,141,004,212,169,020,211
49968	:160,160,177,003,201,032,013	50514	:201,010,208,021,032,223,009	51060	:141,199,002,169,016,141,016
49974	:240,003,076,093,196,169,063	50520	:197,169,001,157,182,003,029	51066	:011,212,173,199,002,141,092
49980	:067,162,161,145,003,032,118	50526	:162,001,032,208,199,076,004	51072	:015,212,032,180,200,173,172
49986	:185,196,076,045,196,160,076	50532	:216,197,169,000,157,162,233	51078	:199,002,056,233,001,141,254
49992	:163,177,003,201,032,208,088	50538	:003,165,247,157,062,003,231	51084	:199,002,201,015,208,234,231
49998	:008,160,164,177,003,201,023	50544	:165,248,157,082,003,032,031	51090	:169,016,141,004,212,206,126
50004	:032,240,003,076,093,196,212	50550	:015,198,138,072,189,142,104	51096	:182,002,240,017,206,198,229
50010	:169,067,162,163,032,105,020	50556	:003,024,105,004,201,016,221	51102	:002,032,101,200,162,020,163
50016	:196,076,045,196,165,251,001	50562	:208,002,169,000,157,142,040	51108	:032,226,199,104,104,076,137
50022	:208,029,160,001,177,003,168	50568	:003,170,165,195,024,105,030	51114	:034,192,096,169,032,141,066
50028	:201,032,208,008,160,000,205	50574	:000,133,025,165,196,105,254	51120	:199,007,032,101,200,162,109
50034	:177,003,201,032,240,003,202	50580	:212,133,026,189,059,198,197	51126	:010,160,015,024,032,240,151
50040	:076,093,196,169,067,162,115	50586	:160,000,032,255,197,145,175	51132	:255,169,249,160,199,032,228
50046	:001,032,105,196,076,057,081	50592	:195,189,075,198,145,025,219	51138	:030,171,173,000,220,041,061
50052	:196,160,003,177,003,201,104	50598	:160,001,032,255,197,232,019	51144	:016,208,249,104,104,076,189
50058	:032,208,008,160,004,177,215	50604	:189,059,198,145,195,189,123	51150	:000,192,173,180,002,024,009
50064	:003,201,032,240,003,076,187	50610	:075,198,145,025,232,189,018	51156	:105,050,141,180,002,144,066
50070	:093,196,169,067,162,003,072	50616	:059,198,160,040,032,255,160	51162	:003,238,181,002,202,208,028
50076	:032,105,196,076,057,196,050	50622	:197,145,195,189,075,198,165	51168	:239,096,169,000,133,162,255
50082	:201,067,240,001,076,097,078	50628	:145,025,232,189,059,198,020	51174	:138,197,162,208,252,096,003
50088	:196,160,081,177,003,201,218	50634	:160,041,032,255,197,145,008	51180	:152,072,160,050,136,208,246
50094	:081,208,062,165,252,208,126	50640	:195,189,075,198,145,025,011	51186	:253,202,208,250,104,168,147
50100	:029,160,124,177,003,201,106	50646	:104,170,202,048,003,076,049	51192	:096,158,018,071,065,077,221
50106	:032,208,008,160,164,177,167	50652	:139,196,096,032,015,198,128	51198	:069,032,079,086,069,082,159
50112	:003,201,032,240,003,076,235	50658	:032,255,197,169,032,145,032	51204	:146,017,017,157,157,157,143
50118	:093,196,169,066,162,124,240	50664	:195,160,001,032,255,197,048	51210	:157,157,157,157,157,157,184
50124	:032,105,196,076,069,196,110	50670	:145,195,160,040,032,255,041	51216	:150,080,082,069,083,083,051
50130	:160,044,177,003,201,032,059	50676	:197,145,195,160,041,032,246	51222	:032,070,073,082,069,000,092
50136	:208,008,160,004,177,003,008	50682	:255,197,145,195,096,072,186	51228	:129,083,067,079,082,069,025
50142	:201,032,240,003,076,093,099	50688	:177,195,201,036,144,007,248	51234	:160,160,160,160,160,160,226
50148	:196,169,066,162,044,032,129	50694	:201,042,176,003,238,198,096	51240	:160,160,160,160,160,160,238
50154	:105,196,076,069,196,165,017	50700	:002,104,096,169,000,133,004	51246	:160,160,160,160,160,160,244
50160	:252,208,029,160,120,177,162	50706	:195,169,004,133,196,164,111	51252	:160,160,160,160,160,160,244
50166	:003,201,032,208,008,160,090	50712	:248,240,016,165,195,024,144	51258	:066,079,078,085,083,013,206
50172	:160,177,003,201,032,240,041	50718	:105,040,133,195,165,196,096	51264	:013,159,076,073,086,069,028
50178	:003,076,093,196,169,066,093	50724	:105,000,133,196,136,016,110	51270	:083,032,032,032,032,032,057
50184	:162,120,032,105,196,076,187	50730	:238,165,195,024,101,247,244	51276	:032,032,032,032,032,032,012
50190	:081,196,160,040,177,003,159	50736	:133,195,165,196,105,000,074	51282	:032,032,032,032,032,032,018
50196	:201,032,208,008,160,000,117	50742	:133,196,160,000,096,079,206	51288	:032,032,032,032,032,032,024
50202	:177,003,201,032,240,003,170	50748	:119,116,032,119,000,032,046	51294	:032,076,069,086,069,076,246
50208	:076,093,196,169,066,162,026	50754	:103,032,103,111,122,116,141	51300	:000,169,129,032,210,255,127

```

51306 :162,022,160,006,024,032,000
51312 :240,255,173,181,002,174,113
51318 :180,002,032,205,189,162,120
51324 :022,160,035,024,032,240,125
51330 :255,173,061,201,174,060,030
51336 :201,032,205,189,169,160,068
51342 :032,210,255,169,159,032,231
51348 :210,255,174,182,002,240,187
51354 :008,169,038,157,198,007,219
51360 :202,208,250,162,024,160,142
51366 :035,024,032,240,255,169,153
51372 :000,174,183,002,032,205,000
51378 :189,096,160,050,140,001,046
51384 :212,162,006,032,236,199,007
51390 :200,192,075,208,243,140,224
51396 :001,212,162,006,032,236,077
51402 :199,136,192,050,208,243,206
51408 :096,120,169,051,133,001,010
51414 :169,000,133,251,133,253,129
51420 :169,056,133,252,169,208,183
51426 :133,254,162,008,160,000,175
51432 :177,253,145,251,136,208,122
51438 :249,230,254,230,252,202,119
51444 :016,242,160,047,185,012,138
51450 :201,153,032,057,136,016,077
51456 :247,169,055,133,001,088,181
51462 :169,030,141,024,208,096,162
51468 :024,060,024,060,090,024,038
51474 :036,102,024,060,024,060,068
51480 :090,024,102,066,048,120,218
51486 :048,028,122,024,038,098,132
51492 :048,120,048,092,060,024,172
51498 :036,020,012,030,012,056,208
51504 :094,024,100,070,012,030,122
51510 :012,058,060,024,036,040,028
51516 :100,000,153,084,085,082,052
51522 :078,065,066,079,085,084,011
51528 :032,032,145,145,145,145,204
51534 :145,145,145,145,145,145,180
51540 :145,145,157,157,157,157,234
51546 :157,157,157,157,157,157,008
51552 :157,150,080,082,069,083,205
51558 :083,032,070,073,082,069,255
51564 :000,002,255,252,254,000,103

```

```

100 DATA 220,41,16,208,1,200
      :rem 68
110 DATA 169,0,32,145,179,96
      :rem 103
120 DATA 0,1,3,0,4,8,7,0,2,5,6
      :rem 153

```

Program 2: USR Joystick Reader—VIC Version

```

10 FORA=679TO766:READB:CH=CH+B
   :POKEA,B:NEXT:IFCH<>8799THE
   NPRINT"DATA ERROR":END
      :rem 57
20 POKE1,167:POKE2,2:PRINT
   {CLR}{DOWN}ACTIVATED"
      :rem 201
30 DATA 32,247,215,165,20,74
      :rem 92
40 DATA 144,53,169,0,141,19
      :rem 43
50 DATA 145,169,127,141,34,145
      :rem 198
60 DATA 173,32,145,74,74,41
      :rem 49
70 DATA 32,133,251,173,17,145
      :rem 142
80 DATA 41,28,5,251,74,74
      :rem 208
90 DATA 41,15,133,251,169,15
      :rem 95
100 DATA 56,229,251,170,189,24
    4
      :rem 251
110 DATA 2,168,169,0,32,145
      :rem 40
120 DATA 211,169,255,141,34,14
    5
      :rem 240
130 DATA 96,160,0,173,17,145
      :rem 93
140 DATA 41,32,208,1,200,169
      :rem 82
150 DATA 0,32,145,211,96,0
      :rem 238
160 DATA 1,3,0,4,8,7,0,2,5,6
      :rem 65

```

```

120 REM * MAIN LOOP * :rem 42
130 SYSKAL:FORI=1TOD:NEXT:GETA
   $:IFA$=""THEN130 :rem 148
140 V=VAL(A$):IFA$="0"THEND=1
      :rem 129
150 IFV>0THEND=2.4↑V :rem 225
160 IFA$="Q"THENEND :rem 99
170 FORI=0T07:IFA$=CHR$(133+I)
   THENPOKEA,M(I) :rem 137
180 NEXTI:IFA$="B"THENGOSUB250
      :rem 88
190 IFA$="C"THENGOSUB270
      :rem 154
200 IFA$=CHR$(147)THENPRINTCHR
   $(147):GOTO130 :rem 98
210 IFA$="H"THEN330 :rem 21
220 IFA$=""THENGOSUB290
      :rem 83
230 GOTO130 :rem 98
240 REM * BLACK AND WHITE *
      :rem 127
250 POKE49692,1:RETURN :rem 75
260 REM * COLOR * :rem 79
270 POKE49692,15:RETURN
      :rem 130
280 REM * HIT ANY * :rem 159
290 GETA$:IFA$<>"THEN290
      :rem 150
300 GETA$:IFA$=""THEN300
      :rem 73
310 RETURN :rem 116
320 REM * HELP MESSAGE *
      :rem 251
330 PRINT"{CLR}{3 SPACES}TO CO
   NTROL THE DISPLAY, TYPE TH
   ESE" :rem 156
340 PRINT"{3 SPACES}CHARACTERS
   WHILE THE KALEIDOSCOPE"
      :rem 21
350 PRINT"{14 SPACES}IS RUNNIN
   G" :rem 38
360 PRINT"{2 DOWN}F1 THROUGH F
   8 : CONTROL COMPLEXITY
   {DOWN}" :rem 28
370 PRINT" 0 THROUGH{2 SPACES}
   9 : CONTROL SPEED{DOWN}"
      :rem 210
380 PRINT"{6 SPACES}B
   {7 SPACES}: BLACK AND WHIT
   E{DOWN}" :rem 170
390 PRINT"{6 SPACES}C
   {7 SPACES}: 16 COLORS:PRI
   NT"{DOWN}{4 SPACES}SPACE
   {5 SPACES}: FREEZE DISPLAY
   " :rem 188
400 PRINT"{DOWN}{5 SPACES}CLR
   {6 SPACES}: CLEAR SCREEN":
   PRINT"{DOWN}{6 SPACES}H
   {7 SPACES}: HELP!" :rem 160
410 PRINT"{DOWN}{6 SPACES}Q
   {7 SPACES}: QUIT{2 DOWN}"
      :rem 103
420 PRINT" HIT ANY KEY TO STAR
   T THE KALEIDOSCOPE":GOSUB2
   90:PRINTCHR$(147) :rem 172
430 GOTO130 :rem 100
440 REM * LOAD ML ROUTINES *
      :rem 2
450 PRINTCHR$(147)"...LOADING
   {SPACE}ML" :rem 121
460 S=0:C=49664:FORI=CTOC+248:
   READX:POKEI,X:S=S+X:NEXT
      :rem 183
470 IFS<>33124THENPRINT"ERROR
   {SPACE}IN DATA STATEMENTS"
   :END :rem 72
480 RETURN :rem 124
490 DATA 173,32,194,133,165,32
      :rem 201
500 DATA 33,194,32,90,194,32
      :rem 96
510 DATA 33,194,32,90,194,198
      :rem 158

```

Power BASIC: USR Joystick Reader

(Article on page 94.)

BEFORE TYPING . . .

Before typing in programs, please refer to "How To Type In COMPUTE!'s GAZETTE Programs," which appears before the Program Listings.

Program 1: USR Joystick Reader—64 Version

```

10 FORA=679TO743:READB:CH=CH+B
   :POKEA,B:NEXT:IFCH<>5899THE
   NPRINT"DATA ERROR":END
      :rem 50
20 POKE785,167:POKE786,2:PRINT
   "{CLR}{DOWN}ACTIVATED"
      :rem 175
30 DATA 32,247,183,165,20,201
      :rem 136
40 DATA 3,176,26,73,3,170
      :rem 200
50 DATA 1789,255,219,41,15,133
      :rem 151
60 DATA 2,169,15,56,229,2
      :rem 206
70 DATA 170,189,221,2,168,169
      :rem 157
80 DATA 0,32,145,179,96,160
      :rem 52
90 DATA 0,41,1,170,189,0
      :rem 143

```

Kaleidoscope

(Article on page 107.)

Program 1: Kaleidoscope—64 Version

```

10 FORI=0T07:READM(I):NEXT:DAT
   A1,4,25,128,2,10,60,255
      :rem 18
20 POKE53280,12:POKE53281,12:P
   RINT"BLK":GOSUB450:rem 11
30 REM * ML ROUTINE ADDRESSES
   {SPACE}* :rem 248
40 KAL=49664:A=49696:CHAR=251:
   X=253:Y=254 :rem 81
50 SEED=KAL+126:POKESEED,255*R
   ND(-TI)+1:REM * SEED RANDOM
   # GEN * :rem 135
60 POKESEED+1,256*RND(1):POKE
   X,0:POKEY,0:POKECHAR,160:GOS
   UB270 :rem 67
70 REM * INTRO PAGE * :rem 72
80 PRINT"{CLR}{5 DOWN}
   {12 SPACES}WELCOME TO
   {2 DOWN}":PRINT"{10 SPACES}
   UCCCCCCCCCCCCI" :rem 191
90 PRINT"{10 SPACES}_KALEIDOSC
   OPE-" :rem 103
100 PRINT"{10 SPACES}J*****
   *****K{4 DOWN}":PRINT"
   {5 SPACES}HIT ANY KEY TO C
   ONTINUE" :rem 4
110 GOSUB290:POKEA,25:GOTO330
      :rem 243

```

```

520 DATA 165,208,240,238,240,1
      93 :rem 41
530 DATA 173,240,193,41,15,133
      :rem 190
540 DATA 252,96,25,32,43,194
      :rem 104
550 DATA 32,65,194,32,43,194
      :rem 104
560 DATA 96,32,172,194,32,74
      :rem 109
570 DATA 194,32,172,194,32,82
      :rem 156
580 DATA 194,32,172,194,32,74
      :rem 158
590 DATA 194,32,172,194,96,165
      :rem 218
600 DATA 253,164,254,133,254,1
      32 :rem 36
610 DATA 253,96,169,24,56,229
      :rem 164
620 DATA 253,133,253,96,169,24
      :rem 206
630 DATA 56,229,254,133,254,96
      :rem 211
640 DATA 32,109,194,144,7,32
      :rem 98
650 DATA 109,194,144,28,176,35
      :rem 210
660 DATA 32,109,194,144,43,176
      :rem 205
670 DATA 50,14,127,194,46,126
      :rem 152
680 DATA 194,144,8,173,127,194
      :rem 214
690 DATA 73,45,141,127,194,96
      :rem 165
700 DATA 109,12,198,253,16,4
      :rem 97
710 DATA 169,24,133,253,96,230
      :rem 201
720 DATA 253,165,253,201,25,20
      8 :rem 243
730 DATA 4,169,0,133,253,96
      :rem 52
740 DATA 198,254,16,4,169,24
      :rem 111
750 DATA 133,254,96,230,254,16
      5 :rem 255
760 DATA 254,201,25,208,4,169
      :rem 150
770 DATA 0,133,254,96,32,193
      :rem 103
780 DATA 194,165,251,160,0,145
      :rem 200
790 DATA 163,169,212,24,101,16
      4 :rem 248
800 DATA 133,164,165,252,145,1
      63 :rem 41
810 DATA 96,169,4,133,164,165
      :rem 160
820 DATA 253,24,105,7,133,163
      :rem 142
830 DATA 166,254,160,0,32,230
      :rem 138
840 DATA 194,32,230,194,32,230
      :rem 194
850 DATA 194,32,237,194,32,230
      :rem 202
860 DATA 194,32,230,194,32,237
      :rem 203
870 DATA 194,96,138,10,170,152
      :rem 207
880 DATA 42,168,96,24,138,101
      :rem 158
890 DATA 163,133,163,152,101,1
      64 :rem 39
900 DATA 133,164,96 :rem 172

```

Program 2: Kaleidoscope— VIC Version

```

10 POKE56,28:CLR:FORI=0TO7:REA
   DM(I):NEXT:DATA1,4,25,128,2
   ,10,60,255 :rem 151
20 POKE36879,25:PRINT"[BLK]":G
   OSUB450 :rem 35
30 REM * ML ROUTINE ADDRESSES
   [SPACE]* :rem 248
40 KAL=7169:A=7201:CHAR=251:X=
   253:Y=254 :rem 211
50 SEED=KAL+126:POKESEED,255*R
   ND(-TI)+1:REM * SEED RANDOM
   # GEN * :rem 135
60 POKESEED+1,256*RD(1):POKEX
   ,0:POKEY,0:POKECHAR,160:GOS
   UB270 :rem 67
70 REM * INTRO PAGE * :rem 72
80 PRINT"[CLR]{5 DOWN}
   {6 SPACES}WELCOME TO
   {2 DOWN}":PRINT"{4 SPACES}U
   CCCCCCCCCCI" :rem 191
90 PRINT"{4 SPACES}-KALEIDOSCO
   PE-" :rem 103
100 PRINT"{4 SPACES}J*****
   ***K{4 DOWN}":PRINT"HIT A
   [SPACE]KEY TO CONTINUE"
      :rem 93
110 GOSUB290:POKEA,25:GOTO330
      :rem 243
120 REM * MAIN LOOP * :rem 42
130 SYSKAL:FORI=1TO7:NEXT:GETA
   $:IFA$=" "THEN130 :rem 148
140 V=VAL(A$):IFA$="0"THEND=1
      :rem 129
150 IFV>0THEND=2.4|V :rem 225
160 IFA$="Q"THENEND :rem 99
170 FORI=0TO7:IFA$=CHR$(133+I)
   THENPOKEA,M(I) :rem 137
180 NEXTI:IFA$="B"THENGOSUB250
      :rem 88
190 IFA$="C"THENGOSUB270
      :rem 154
200 IFA$=CHR$(147)THENPRINTCHR
   $(147):GOTO130 :rem 98
210 IFA$="H"THEN330 :rem 21
220 IFA$=" " THENGOSUB290
      :rem 83
230 GOTO130 :rem 98
240 REM * BLACK AND WHITE *
      :rem 127
250 POKE7197,1:RETURN :rem 21
260 REM * COLOR * :rem 79
270 POKE7197,7:RETURN :rem 29
280 REM * HIT ANY * :rem 159
290 GETA$:IFA$<>" "THEN290
      :rem 150
300 GETA$:IFA$=" "THEN300
      :rem 73
310 RETURN :rem 116
320 REM * HELP MESSAGE *
      :rem 251
330 PRINT"[CLR]TO CONTROL THE
   {SPACE}DISPLAY,TYPE THESE
   {SPACE}CHARACTERSWHILE THE
   KALEIDOSCOPEIS "; :rem 32
350 PRINT"RUNNING:" :rem 196
360 PRINT"[DOWN]{RVS}F1-F8
   {OFF}:ALTER COMPLEXITY"
      :rem 1
370 PRINT"[RVS]0-9{OFF}
   {2 SPACES}:ALTER SPEED"
      :rem 200
380 PRINT"[DOWN]{RVS}B{OFF}
   {4 SPACES}:BLACK AND WHITE
   " :rem 78
390 PRINT"[DOWN]{RVS}C{OFF}
   {4 SPACES}:8 COLORS":PRINT
   "[DOWN]{RVS}SPACE{OFF}:FRE
   EZE DISPLAY" :rem 230
400 PRINT"[DOWN]{RVS}CLR{OFF}

```

```

{2 SPACES}:CLEAR SCREEN":P
RINT"[DOWN]{RVS}H{OFF}
{4 SPACES}:HELP!" :rem 232
410 PRINT"[DOWN]{RVS}Q{OFF}
   {4 SPACES}:QUIT[DOWN]"
      :rem 250
420 PRINT" HIT ANY KEY TO STAR
   T{4 SPACES}THE KALEIDOSCOP
   E";GOSUB290:PRINTCHR$(147
   ) :rem 231
430 GOTO130 :rem 100
440 REM * LOAD ML ROUTINES *
      :rem 2
450 PRINTCHR$(147)"...LOADING
   [SPACE]ML" :rem 121
460 S=0:C=7169:FORI=CTOC+231:R
   EADX:POKEI,X:S=S+X:NEXT
      :rem 121
470 IFS<>25910THENPRINT"ERROR
   {SPACE}IN DATA STATEMENTS"
   :END :rem 76
480 RETURN :rem 124
490 DATA 173,33,28,133,165,32
      :rem 150
500 DATA 34,28,32,91,28,32
      :rem 250
510 DATA 34,28,32,91,28,198
      :rem 56
520 DATA 165,208,240,238,0,28
      :rem 144
530 DATA 173,0,28,41,7,133
      :rem 246
540 DATA 252,96,128,32,44,28
      :rem 105
550 DATA 32,66,28,32,44,28
      :rem 2
560 DATA 96,32,173,28,32,75
      :rem 59
570 DATA 28,32,173,28,32,83
      :rem 54
580 DATA 28,32,173,28,32,75
      :rem 56
590 DATA 28,32,173,28,96,165
      :rem 115
600 DATA 253,164,254,133,254,1
      32 :rem 36
610 DATA 253,96,169,20,56,229
      :rem 160
620 DATA 253,133,253,96,169,20
      :rem 202
630 DATA 56,229,254,133,254,96
      :rem 211
640 DATA 32,110,28,144,7,32
      :rem 38
650 DATA 110,28,144,28,176,35
      :rem 150
660 DATA 32,110,28,144,43,176
      :rem 145
670 DATA 50,14,128,28,46,127
      :rem 102
680 DATA 28,144,8,173,128,28
      :rem 111
690 DATA 73,45,141,128,28,96
      :rem 114
700 DATA 59,172,198,253,16,4
      :rem 108
710 DATA 169,20,133,253,96,230
      :rem 197
720 DATA 253,165,253,201,21,20
      8 :rem 239
730 DATA 4,169,0,133,253,96
      :rem 52
740 DATA 198,254,16,4,169,20
      :rem 107
750 DATA 133,254,96,230,254,16
      5 :rem 255
760 DATA 254,201,21,208,4,169
      :rem 146
770 DATA 0,133,254,96,32,194
      :rem 104
780 DATA 28,165,251,160,0,145
      :rem 148

```

```

790 DATA 163,169,120,24,101,16
4 :rem 246
800 DATA 133,164,165,252,145,1
63 :rem 41
810 DATA 96,169,30,133,164,165
:rem 207
820 DATA 253,24,105,1,133,163
:rem 136
830 DATA 166,254,160,0,169,22
:rem 148
840 DATA 133,2,32,221,28,198
:rem 97
850 DATA 2,208,249,96,24,138
:rem 111
860 DATA 101,163,133,163,152,1
01 :rem 27
870 DATA 164,133,164,96
:rem 121

```

Program 3: Kaleidoscope— Plus/4 And 16 Version

```

10 POKE56,60:CLR:FORI=0TO7:REA
DM(I):NEXT:DATA1,2,4,10,25,
60,128,255
20 FORI=1TO8:KEYI,CHR$(132+I):
NEXT:COLOR0,2,3:COLOR4,2,3:
PRINT" {BLK}":GOSUB450
30 REM * ML ROUTINE ADDRESSES
{SPACE}*
40 KAL=15617:A=15651:CH=3:X=5:
Y=6
50 SEED=KAL+128:POKESEED,255*R
ND(-TI)+1:REM * SEED RANDOM

```

COMPUTE!'s Gazette Subscriber Services

Please help us serve you better. If you need to contact us for any of the reasons listed below, write to us at:

COMPUTE!'s Gazette
P.O. Box 10957
Des Moines, IA 50340

or call the Toll Free number listed below.

Change of Address. Please allow us 6-8 weeks to effect the change; send your current mailing label along with your new address.

Renewal. Should you wish to renew your Gazette subscription before we remind you to, send your current mailing label with payment or charge number or call the Toll Free number listed below.

New Subscription. A one-year (12-month) U.S. subscription to *COMPUTE!'s Gazette* is \$24 (2 years, \$45; 3 years, \$65). For subscription rates outside the U.S., see staff page). Send us your name and address or call the Toll Free number listed below.

Delivery Problems. If you receive duplicate issues of *COMPUTE!'s Gazette*, if you experience late delivery, or if you have problems with your subscription, please call the Toll Free number listed below.

COMPUTE!'s Gazette
800-334-0868
In NC 919-275-9809

```

# GEN *
60 POKESEED+1,256*RND(1):POKEX
,0:POKEY,0:POKECH,160:GOSUB
270
70 REM * INTRO PAGE *
80 PRINT"{CLR}{5 DOWN}
{12 SPACES}WELCOME TO
{2 DOWN}":PRINT"{10 SPACES}
UCCCCCCCCCCCCI"
90 PRINT"{10 SPACES}_KALEIDOSC
OPE-"
100 PRINT"{10 SPACES}J*****
****K{4 DOWN}":PRINT"
{5 SPACES}HIT ANY KEY TO C
ONTINUE"
110 GOSUB290:POKEA,25:GOTO330
120 REM * MAIN LOOP *
130 SYSKAL:FORI=1TO8:NEXT:GETA
$:IFA$=""THEN130
140 V=VAL(A$):IFA$="0"THEND=1
150 IFV>0THEND=2.4↑V
160 IFA$="Q"THENEND
170 FORI=0TO7:IFA$=CHR$(133+I)
THENPOKEA,M(I)
180 NEXTI:IFA$="B"THENGOSUB250
190 IFA$="C"THENGOSUB270
200 IFA$=CHR$(147)THENPRINTCHR
$(147):GOTO130
210 IFA$="H"THEN330
220 IFA$=""THENGOSUB290
230 GOTO130
240 REM * BLACK AND WHITE *
250 POKE15645,240:POKE15647,24
1:RETURN
260 REM * COLOR *
270 POKE15645,0:POKE15647,255:
RETURN
280 REM * HIT ANY *
290 GETA$:IFA$<>"THEN290
300 GETA$:IFA$=""THEN300
310 RETURN
320 REM * HELP MESSAGE *
330 PRINT"{CLR}{3 SPACES}TO CO
NTROL THE DISPLAY, TYPE TH
ESE"
340 PRINT"{3 SPACES}CHARACTERS
WHILE THE KALEIDOSCOPE"
350 PRINT"{14 SPACES}IS RUNNIN
G"
360 PRINT"{2 DOWN}F1 THROUGH F
8 : CONTROL COMPLEXITY
{DOWN}"
370 PRINT" 0 THROUGH{2 SPACES}
9 : CONTROL SPEED{DOWN}"
380 PRINT"{6 SPACES}B
{7 SPACES}: BLACK AND WHIT
E{DOWN}"
390 PRINT"{6 SPACES}C
{7 SPACES}: 120 COLORS":PR
INT"{DOWN}{4 SPACES}SPACE
{5 SPACES}: FREEZE DISPLAY
"
400 PRINT"{DOWN}{5 SPACES}CLR
{6 SPACES}: CLEAR SCREEN":
PRINT"{DOWN}{6 SPACES}H
{7 SPACES}: HELP!"
410 PRINT"{DOWN}{6 SPACES}Q
{7 SPACES}: QUIT{2 DOWN}"
420 PRINT" HIT ANY KEY TO STAR
T THE KALEIDOSCOPE":GOSUB2
90:PRINTCHR$(147)
430 GOTO130
440 REM * LOAD ML ROUTINES *
450 PRINTCHR$(147)"...LOADING
{SPACE}ML"
460 S=0:C=15617:FORI=CTOC+250:
READX:POKEI,X:S=S+X:NEXT
470 IFS<>23347THENPRINT"ERROR
{SPACE}IN DATA STATEMENTS"
:END
480 RETURN
490 DATA 173,35,61,133,162,32

```

```

500 DATA 36,61,32,93,61,32
510 DATA 36,61,32,93,61,198
520 DATA 162,208,240,238,0,61
530 DATA 173,0,61,9,240,41
540 DATA 241,133,4,96,25,32
550 DATA 46,61,32,68,61,32
560 DATA 46,61,96,32,175,671
570 DATA 32,77,61,32,175,61
580 DATA 32,85,61,32,175,61
590 DATA 32,77,61,32,175,61
600 DATA 96,165,5,164,6,133
610 DATA 6,132,5,96,169,24
620 DATA 56,229,5,133,5,96
630 DATA 169,24,56,229,6,133
640 DATA 6,96,32,112,61,144
650 DATA 7,32,112,61,144,28
660 DATA 176,35,32,112,61,144
670 DATA 43,176,50,14,130,61
680 DATA 46,129,61,144,8,173
690 DATA 130,61,73,45,141,130
700 DATA 61,96,11,194,198,5
710 DATA 16,4,169,24,133,5
720 DATA 96,230,5,165,5,201
730 DATA 25,208,4,169,0,133
740 DATA 5,96,198,6,16,4
750 DATA 169,24,133,6,96,230
760 DATA 6,165,6,201,25,208
770 DATA 4,169,0,133,6,96
780 DATA 32,196,61,165,3,160
790 DATA 0,145,160,169,252,24
800 DATA 101,161,133,161,165,4
810 DATA 145,160,96,169,12,133
820 DATA 161,165,5,24,105,7
830 DATA 133,160,166,6,160,0
840 DATA 32,233,61,32,233,61
850 DATA 32,233,61,32,240,61
860 DATA 32,233,61,32,233,61
870 DATA 32,240,61,96,138,10
880 DATA 170,152,42,168,96,24
890 DATA 138,101,160,133,160,1
52
900 DATA 101,161,133,161,96

```

Atom Shoot

(See instructions for Plus/4 and 16 version in article on page 52.)

BEFORE TYPING . . .

Before typing in programs, please refer to "How To Type In *COMPUTE!'s GAZETTE* Programs," which appears before the Program Listings.

Program 1: Atom Shoot—64 Version

```

10 POKE53281,0:POKE53280,0:KB=
198:POKE650,128:CLR:ZZ=1700
:REM 64 SPECIFIC :rem 30
20 DIMA$(15,10),B$(15,10),M(50
),N(50):DNS$="{HOME}" {6 DOWN}
":FORA=1TO33:DNS$=DNS$+"
{RIGHT}":NEXT :rem 199
30 NS=25:GOSUB460:FORA=1TO15:M
(A)=A*2+1:N(A)=2:NEXT:FORA=
16TO25:M(A)=32 :rem 241
40 N(A)=(A-15)*2+1:NEXT:FORA=2
6TO40:M(A)=31-(A-26)*2:N(A)
=22:NEXT :rem 131
50 FORA=41TO50:M(A)=2:N(A)=21-
(A-41)*2:NEXT:FORA=0TO3:REA
DDX(A),DY(A):NEXT :rem 156
60 FORA=1TO7:READMR(A):NEXT:DA
TA -1,0,1,0,0,-1,0,1,27,78,
27,78,177,57,147 :rem 199
70 FORA=1TO4:READMS(A):NEXT:DA

```



```

TAL10,109,110,109:GOSUB420
      :rem 85
80 FORS=1TONS:S$=CHR$(64+S):PR
INTDN$"{7}[OFF] WHAT
[2 SPACES]{2 DOWN}{6 LEFT}N
OW?{2 SPACES}":GOSUB590
      :rem 248
90 GETAS:ON-(A$="G")-2*(A$="S"
)-3*(A$="Q")GOTO100,270,330
:GOTO90      :rem 130
100 PRINT"{HOME}{3 RIGHT}{GRN}
";:FORA=65TO79:PRINTCHR$(A
)" ";:NEXT:POKEKB,0
      :rem 230
110 PRINTDN$"{7} WHICH{2 DOWN}
{5 LEFT} COLUMN"      :rem 39
120 GETAS:IFAS<"A"ORA$>"O"THEN
120      :rem 96
130 X1=ASC(A$)-64:GOSUB560
      :rem 211
140 PRINT"{HOME}{3 DOWN}{GRN}"
;:FORA=0TO9:PRINTRIGHT$(ST
R$(A),1);"{2 DOWN}[LEFT]";
:NEXT:POKEKB,0      :rem 186
150 PRINTDN$"{7} WHICH{2 DOWN}
{5 LEFT} ROW{2 SPACES}"
      :rem 85
160 GETAS:IFAS<"0"ORA$>"9"THEN
160      :rem 65
170 PRINT"{HOME}{3 DOWN}";:FOR
A=1TO20:PRINT "{DOWN}
[LEFT]";:NEXT:Y1=VAL(A$)+1
:W$="↑"      :rem 182
180 PRINT"{HOME}{3 SPACES}";:F
ORA=1TO4:PRINTCHR$(MS(A))"
";:NEXT:Z=4:T1=X1:T2=Y1:G
OSUB490      :rem 10
190 X1=T1:Y1=T2:GOSUB560:IFB$(
X1,Y1)<>0ANDMR(X)=A$(X1,Y1
)THENS=S-1:NEXT      :rem 98
200 B=54-S*2:IFA$(X1,Y1)=MR(X)
THENB$(X1,Y1)=1:GOTO230
      :rem 54
210 X1=X1*2+1:Y1=Y1*2+1:PRINT"
[8]";:N$="["+]:GOSUB410
      :rem 224
220 PRINTDN$"{7} MISSED
{2 DOWN}{6 LEFT}-"B/2"
[LEFT] ";:SC=SC-B/2:GOTO26
0      :rem 180
230 SC=SC+B:GOSUB570:X1=X1*2+1
:Y1=Y1*2+1:PRINT"[8]";:GOS
UB410      :rem 117
240 PRINTDN$"{7} B"[LEFT] PTS
[SPACE]{2 DOWN}{6 LEFT}
250 IFG=25THENS=SC+200-S*5:PR
INT"{HOME}{RVS}"SPC(15)"YO
U SOLVED IT!":GOSUB590:GOT
O360      :rem 66
260 FORTD=1TOZZ:NEXT:S=S-1:NEX
T      :rem 73
270 Z=50:W$=S$:GOSUB490:rem 85
280 N$=S$:M=INT((M(X)-1)/2)-(M
(X)=2):N=INT(N(X)/2)+(N(X)
=22)      :rem 22
290 GOSUB390:GOSUB400:X1=M:Y1=
N:GOSUB390      :rem 247
300 ND=3*4↑D:IFA$(X1,Y1)<>0THE
ND=((A$(X1,Y1)ANDND)/(4↑D)
)      :rem 1
310 X1=X1+DX(D):Y1=Y1+DY(D):IF
(X1>0)AND(X1<16)AND(Y1>0)A
ND(Y1<11)THEN300      :rem 178
320 M=X1+DX(D):N=Y1+DY(D):PRIN
T"[RED]";:GOSUB400:PRINT"
[YEL]";:NEXT      :rem 189
330 PRINT"[7]";:FORX=1TO15:FORY
=1TO10:X1=X:Y1=Y      :rem 143
340 IFA$(X1,Y1)<>0ANDB$(X1,Y1)
=0THENGOSUB570:X1=X1*2+1:Y
1=Y1*2+1:GOSUB410      :rem 27
350 NEXTY,X      :rem 180

```

```

360 PRINTDN$" PLAY {2 DOWN}
[5 LEFT]AGAIN?":POKEKB,0
      :rem 122
370 GETAS:ON-(A$="Y")-2*(A$="N
")GOTO10,380:GOTO370
      :rem 239
380 POKE2025,0:PRINT"{CLR}":EN
D      :rem 158
390 D=-((X<=50)AND(X>=41))-2*(
(X>25)AND(X<41))-3*(X=1)
AND(X<=15):RETURN:rem 104
400 X1=M*2-2*DX(D)+1:Y1=N*2-2*
DY(D)+1:GOSUB410:RETURN
      :rem 68
410 PRINT"{HOME}";:FORA=1TOY1:
PRINT"{DOWN}";:NEXT:PRINTS
PC(X1)N$:RETURN      :rem 207
420 NM=25:FORA=1TONM:B=MR(INT(
RND(1)*4)+1)      :rem 232
430 C=INT(RND(1)*15)+1:D=INT(R
ND(1)*10)+1      :rem 233
440 IFA$(C,D)<>0THEN430      :rem 1
450 A$(C,D)=B:NEXT:RETURN
      :rem 21
460 PRINT"{CLR}[8]":FORA=1TO10
:PRINT:PRINT:PRINT"
[2 RIGHT]";:FORB=1TO15:PRI
NT"[RVS][OFF]";      :rem 63
470 NEXTB,A      :rem 137
480 PRINT DN$"{GRN}{6 DOWN}
[RIGHT][RVS]G[OFF]UESS
{2 DOWN}{5 LEFT}[RVS]S
[OFF]HOOT{2 DOWN}{5 LEFT}
[RVS]Q[OFF]UIT{2 DOWN}
[4 LEFT][7]SCORE":RETURN
      :rem 51
490 PRINT"[YEL]":X=1      :rem 12
500 X1=M(X):Y1=N(X):N$=W$:GOSU
B410      :rem 252
510 GETAS:ON-(A$=",")-2*(A$="."
)-3*(A$=CHR$(13))GOTO520,
530,550:GOTO510      :rem 198
520 X=X-1-2*(X=1):GOTO540
      :rem 182
530 X=X+1+Z*(X=Z)      :rem 208
540 N$=" ":GOSUB410:GOTO500
      :rem 227
550 N$=" ":GOSUB410:RETURN
      :rem 246
560 PRINT"{HOME}";:FORA=1TO40:
PRINT" ";:NEXT:RETURN
      :rem 106
570 FORA=1TO4:IFMR(A)=A$(X1,Y1
)THENP=A      :rem 51
580 NEXT:N$=CHR$(MS(P)):RETURN
      :rem 114
590 POKEKB,0:X1=34:Y1=20:N$=""
:GOSUB410:PRINTSC"[LEFT]"
:RETURN      :rem 84

```

Program 2: Atom Shoot—VIC Version

John Krause, Assistant Technical
Editor

```

10 A=RND(-TI):POKE0,99:POKE371
54,127      :rem 72
20 POKE36879,8:POKE36878,15:DI
MA$(9,9):Z=128      :rem 230
30 R=4:C=4:R1=4:C1=4:G=87:H=6:
E=7725:F=38445      :rem 217
40 FORA=1TO5      :rem 210
50 B=INT(RND(1)*8)+1:O=INT(RND
(1)*8)+1      :rem 106
60 IFA$(B,O)THEN50      :rem 253
70 A$(B,O)=1:NEXT:PRINT"{CLR}B
EAMS:"V"{5 SPACES}LOW:"PEEK
(0)"      :rem 110
80 PRINT"{HOME}{DOWN}[BLU]U*
[R]*****[R]*I
      :rem 28

```

```

90 PRINT"-{GRN}Z{BLU}-"TAB(18)
"-{GRN}Z{BLU}-      :rem 143
100 PRINT"[EQ]*+*****
+*[W]      :rem 20
110 FORA=1TO8:PRINT"-[RIGHT]-W
W W W W W W-[RIGHT]-
      :rem 82
120 PRINT"- "TAB(18)"-[RIGHT]
-":NEXT      :rem 67
130 PRINT"[UP][EQ]*+*****
*****[W]      :rem 168
140 PRINT"-{GRN}Z{BLU}-"TAB(18)
)-[GRN]Z{BLU}-      :rem 187
150 PRINT"J*[E]*+*****
[E]*K      :rem 252
160 IFLTHEN660      :rem 61
170 PRINT"[PUR][RVS][OFF]
[BLU] HIT{2 SPACES}[RED]
[RVS][OFF][BLU] MISS
[2 SPACES][YEL][RVS][OFF]
[BLU] REFL[HOME]      :rem 67
180 P=PEEK(37152)AND128:IFP=0T
HENC=C+1      :rem 224
190 P=PEEK(37151)      :rem 158
200 IF(PAND8)=0THENR=R+1
      :rem 166
210 IF(PAND16)=0THENC=C-1
      :rem 186
220 IF(PAND4)=0THENR=R-1
      :rem 166
230 IFR<0THENR=0      :rem 208
240 IFR>9THENR=9      :rem 229
250 IFC<0THENC=0      :rem 180
260 IFC>9THENC=9      :rem 201
270 D=E+4*R+C      :rem 74
280 POKEE+44*R1+C1+C1,G:POKEF+
44*R1+C1+C1,H      :rem 160
290 R1=R:C1=C:G=PEEK(D):H=PEEK
(F+44*R+C+C)      :rem 185
300 POKEE+44*R+C+C,43:POKEF+44
*R+C+C,5      :rem 128
310 IF(PAND32)THEN180      :rem 196
320 IFG=32THEN470      :rem 215
330 IFG=81THEN780      :rem 224
340 IFG<>87THEN180      :rem 30
350 G=81:H=1:A=240:GOSUBB10
      :rem 22
360 I=I+1:IFA$(R,C)THENL=L+1
      :rem 101
370 POKED,81:POKED+30720,1
      :rem 211
380 IFI<5THEN180      :rem 172
390 IFL<5THEN660      :rem 179
400 PRINT"{21 DOWN}{5 SPACES}Y
OU GOT IT!{5 SPACES}[UP]"
      :rem 0
410 FORA=1TO10      :rem 47
420 FORB=250TO240STEP-1:POKE36
876,B:NEXT      :rem 196
430 FORB=240TO250:POKE36876,B:
NEXT      :rem 43
440 NEXT:POKE36876,0      :rem 170
450 IFPEEK(0)>VTHENPOKE0,V
      :rem 114
460 GOTO750      :rem 111
470 A=225:GOSUBB10      :rem 5
480 P=R:Q=C:DR=0:DC=0:T=0:TIS=
"000000":V=V+1:PRINT"
[HOME]{6 RIGHT}"V      :rem 41
490 IFR=0THENDR=1      :rem 30
500 IFR=9THENDR=-1      :rem 76
510 IFC=0THENDC=1      :rem 249
520 IFC=9THENDC=-1      :rem 48
530 GOTO560      :rem 108
540 IFP>0ANDP<9ANDQ>0ANDQ<9THE
N560      :rem 115
550 Z=Z+1:G=Z:H=2:GOSUB640:U=4
4*P+Q+Q:POKEE+U,G:POKEF+U,
H:GOTO280      :rem 59
560 RR=P+DR:CC=Q+DC      :rem 141
570 IFA$(RR,CC)=1THENG=160:H=4
:GOSUB440:GOTO280      :rem 68

```

```

580 IFDRTHENN=1:M=0:GOTO600
      :rem 170
590 M=1:N=0      :rem 78
600 S=0:IFA%(RR+M,CC+N)=1THEND
R=-M:DC=-N:S=1  :rem 123
610 IFA%(RR-M,CC-N)=1THENDR=M:
DC=N:S=S+1      :rem 170
620 IFS=2OR(SANDT=0)THENG=160:
H=7:GOSUB640:GOTO280
      :rem 99
630 P=P+DR:Q=Q+DC:T=1:GOTO540
      :rem 10
640 IFTI<60THEN640 :rem 49
650 RETURN      :rem 123
660 PRINT"[21 DOWN]{4 SPACES}Y
OU MISSED IT{4 SPACES}{UP}
" :rem 194
670 FORA=1TO20  :rem 56
680 FORB=220-ATO160-ASTEP-8:PO
KE36876,B:NEXT :rem 173
690 FORB=160-ATO220-ASTEP8:POK
E36876,B:NEXT  :rem 129
700 NEXT:POKE36876,0 :rem 169
710 FORR=1TO8:FORC=1TO8
      :rem 199
720 G=87:H=6:IFA%(R,C)THENG=81
:H=1 :rem 206
730 POKEE+44*R+C+C,G:POKEF+44*
R+C+C,H :rem 122
740 NEXT:NEXT :rem 83
750 PRINT"[3 SPACES]HIT FIRE B
UTTON{UP}" :rem 229
760 IF(PEEK(37151)AND32)THEN76
0 :rem 248
770 RUN20 :rem 245
780 G=87:H=6:A=235:GOSUB810
      :rem 44
790 I=I-1:IFA%(R,C)THENL=L-1
      :rem 112
800 GOTO180 :rem 106
810 POKE36876,A:FORA=0TO99:NEX
T:POKE36876,0:RETURN
      :rem 141

```

```

INANCIAL STATUS :rem 153
100 PRINTTAB(5)"F5 KEY...PLANT
ING :rem 104
110 PRINTTAB(5)"F7 KEY...SELL
{SPACE}CROPS ON FUTURES
      :rem 144
120 PRINTTAB(8)"[2 DOWN]WHAT I
S YOUR SELECTION? :rem 72
130 GOSUB2950 :rem 228
140 IFASC(A$)<133ORASC(A$)>136
THEN130 :rem 77
150 AA=ASC(A$)-132:ONAAGOSUB11
50,1370,1520,1890 :rem 46
160 IFAA=3THEN180 :rem 224
170 GOTO60 :rem 55
180 BO=7:BG=7:CH=6:GOSUB3100
      :rem 139
190 PRINT"[CLR]{7 DOWN}":PRINT
TAB(10)"YOUR CROPS ARE GRO
WING. :rem 96
200 FX=0:FORJ=1TO3:FX=FX+(TS(J
)*INT((BP(J)*FP(J))*100+.5
)/100):NEXT :rem 126
210 FX=INT(FX*100+.5)/100:SB=0
      :rem 141
220 FORJ=1TO3:SB=SR(J)+SB:NEXT
      :rem 142
230 FORJ=1TO3:SR(J)=SR(J)-TS(J
):NEXT :rem 233
240 GOSUB2200:GOSUB2360:rem 95
250 GT=0:FORJ=1TO3:GT=GT+(TY(J
)*INT((YP(J))*100+.5)/100):N
EXT :rem 235
260 PT=0:FORJ=1TO3:PT=(FU(J)*T
A(J))+PT:NEXT:PT=INT((PT*GA
*100+.5)/100) :rem 82
270 BO=2:BG=2:CH=1:GOSUB3100
      :rem 124
280 PRINT"[CLR]":PRINTTAB(5)"
{RVS}{3 SPACES}HARVEST TIM
E ON THE FARM{3 SPACES}
{OFF} :rem 88
290 GOSUB3020:PRINT"[RVS]CROP
{OFF}{5 SPACES}[RVS]SELLIN
G PRICE{OFF}{4 SPACES}
{RVS}YIELD{OFF} :rem 97
300 FORJ=1TO3:RR=TA(J):IFRR=0T
HENRR=1 :rem 110
310 TM=YP(J):GOSUB3030:YPS=TM$
:YP(J)=VAL(TM$) :rem 243
320 TM=TY(J):GOSUB3030:TY$=TM$
:TY(J)=VAL(TM$) :rem 0
330 PRINTN$(J);TAB(13)YPS;TAB(
33-LEN(TY$))INT(TY(J)):NEX
T :rem 184
340 PRINT"[DOWN]IT IS NOW TIME
TO PAY YOUR BILLS AND TO
{SPACE}SELL YOUR CROPS.":G
OSUB3010 :rem 207
350 PRINT"CURRENT BANK BALANCE
";TM=BA:GOSUB3030:BA$=TM$
:BA=VAL(TM$) :rem 58
360 PRINTTAB(33-LEN(BA$))BA$
      :rem 95
370 PRINT"FUTURES CROP CHECK";
:TM=FX:GOSUB3030:FX$=TM$:P
RINTTAB(33-LEN(FX$))FX$
      :rem 80
380 PRINT"TOTAL YIELD";:TM=GT:
GOSUB3030:GT$=TM$:GT=VAL(T
M$) :rem 219
390 PRINTTAB(33-LEN(GT$))GT$
      :rem 146
400 PRINT"LOAN PAYMENT DUE";:T
M=INT((LO/3)*100+.5)/100:G
OSUB3030 :rem 113
410 PRINTTAB(33-LEN(TM$))TM$:L
P=INT(VAL(TM$)*100+.5)/100
      :rem 232
420 PRINT"HARVESTING COSTS";:T
M=HV:GOSUB3030:HV$=TM$:PRI
NTTAB(33-LEN(HV$))HV$
      :rem 147

```

```

430 HV=INT(VAL(TM$)*100+.5)/10
0 :rem 176
440 PRINT"COST FOR 200 ACRES";
:TM=INT(CE*100+.5)/100*200
:GOSUB3030:CE$=TM$:rem 205
450 PRINTTAB(33-LEN(CE$))CE$
      :rem 105
460 PRINT"FUEL EXPENSE";:TM=PT
:GOSUB3030:PT$=TM$:PT=INT(
VAL(TM$)*100+.5)/100
      :rem 131
470 PRINTTAB(33-LEN(PT$))PT$
      :rem 163
480 PRINT"OVERHEAD EXPENSE";:T
M=OV:GOSUB3030:OV$=TM$:PRI
NTTAB(33-LEN(OV$))OV$
      :rem 148
490 OV=INT(VAL(TM$)*100+.5)/10
0 :rem 189
500 PRINT"CROP STORAGE FEES";:
TM=(12*SB*0.015):GOSUB3030
:SB$=TM$ :rem 171
510 SB=INT(VAL(TM$)*100+.5)/10
0 :rem 166
520 PRINTTAB(33-LEN(SB$))SB$:G
OSUB3010 :rem 255
530 PRINT"[RVS]TOTAL ASSETS=
{OFF}";:TM=BA+FX+GT:GOSUB3
030:AA$=TM$ :rem 104
540 PRINTTAB(33-LEN(AA$))AA$
      :rem 93
550 PRINT"[RVS]TOTAL DEBITS=
{OFF}"; :rem 198
560 TM=LP+HV+OV+PT+SB+(CE*200)
:GOSUB3030:DT$=TM$:DT=VAL(
TM$) :rem 125
570 PRINTTAB(33-LEN(DT$))DT$:G
OSUB2940 :rem 21
580 FORJ=1TO3:IFTY(J)=0THEN730
      :rem 89
590 PRINT"[CLR]HOW MANY BUSHEL
S OF ";N$(J);" DO YOU WISH
":PRINT"TO SELL? :rem 221
600 PRINT"YOU HAVE A MAXIMUM O
F ";TY(J);" TO SELL.
      :rem 221
610 FG=0:X$="" :INPUTX$:IFX$=""
THEN590 :rem 161
620 X=VAL(X$) :rem 221
630 IFX>TY(J)THENPRINT"YOU DON
'T HAVE ";X;"BUSHEL$1":GOS
UB3000:GOTO590 :rem 218
640 PRINTX;"BUSHEL$ OF ";N$(J)
;" WOULD SELL":PRINT"FOR $
";:TM=X*YP(J):GOSUB3030
      :rem 218
650 PRINTTM$:GOSUB3020:rem 108
660 PRINT"IS ";X;"BUSHEL$ OF "
;N$(J);" OKAY? :rem 94
670 PRINT"PRESS {RVS}F1{OFF} T
O CHANGE, {RVS}F3{OFF} TO
{SPACE}SELL :rem 217
680 GOSUB2950 :rem 238
690 IFA$=CHR$(133)THEN590
      :rem 134
700 IFA$<>CHR$(134)THEN680
      :rem 188
710 BA=BA+(INT(X*YP(J)*100+.5)
/100) :rem 98
720 SR(J)=INT(TY(J)-X+SR(J))
      :rem 138
730 NEXT :rem 217
740 BA=INT((BA+FX)*100+.5)/100
      :rem 61
750 IFLO=0THEN850 :rem 255
760 PRINT"[CLR]HOW MUCH OF YOU
R LOAN DO YOU :rem 24
770 PRINT"WISH TO PAY OFF?
{2 SPACES}MINIMUM PAYMENT
      :rem 233
780 PRINT"IS $";:TM=INT((LO/3)
*100+.5)/100:GOSUB3030:PRI
NTTAB(33-LEN(TM$)) :rem 34

```

The Farm Game

(Article on page 44.)

BEFORE TYPING . . .

Before typing in programs, please refer to "How To Type In COMPUTE!'s GAZETTE Programs," which appears before the Program Listings.

Program 1: The Farm Game—64 Version

```

10 BO=7:BG=9:CH=1:GOSUB3100:PO
KE53272,23 :rem 77
20 CLR:GOSUB3110:FG=0:PRINT"
{4 DOWN}HOW LONG WILL YOU M
ANAGE YOUR FARM"; :rem 113
30 INPUTQQ$:QQ=VAL(QQ$):IFQQ=0
THENGOSUB2930 :rem 33
40 IFFG<>0THEN20 :rem 187
50 FORZZ=1TOQQ:GOSUB2110:GOSUB
2150:IFZZ=1THENGOSUB2190
      :rem 25
60 BO=7:BG=6:CH=1:GOSUB3100
      :rem 82
70 PRINT"[CLR]{RVS} YEAR:{OFF}
";ZZ:PRINT"[RVS] PLANTING S
EASON SELECTION: {OFF}
      :rem 92
80 PRINTTAB(5)"[2 DOWN]F1 KEY.
..MARKET NEWS :rem 1
90 PRINTTAB(5)"F3 KEY...YOUR F

```

```

790 PRINT "{DOWN} YOU OWE A TOTAL OF $"; LO=INT(LO*100+.5)/100:PRINT LO :rem 247
800 FG=0:INPUT A :rem 157
810 IFA<TMTHENGOTO760 :rem 75
820 IFA>LOTHENA=LO :rem 139
830 BA=INT((BA-A)*100+.5)/100:LO=(LO-A)*1.12:LO=INT(LO*100+.5)/100 :rem 102
840 IFLO<0THENLO=0 :rem 105
850 BA=BA-INT(CE*200*100+.5)/100 :rem 150
860 BA=BA-INT(OV*100+.5)/100 :rem 248
870 BA=BA-INT(HV*100+.5)/100 :rem 242
880 BA=BA-INT(PT*100+.5)/100 :rem 249
890 BA=BA-INT(SB*100+.5)/100 :rem 235
900 IFBA<0THENGOSUB2620 :rem 144
910 FORJ=1TO3:TY(J)=0:NEXT :rem 119
920 FORJ=1TO3:TS(J)=0:NEXT:NEXT :rem 235
930 PRINT "{CLR}":PRINT TAB(5)"{RVS}{4 SPACES}END OF GAME TALLY{3 SPACES}{OFF} :rem 118
940 PRINT "{2 DOWN}CURRENT BANK BALANCE = $"; TM=BA:GOSUB 3030:PRINT TM$:BA=VAL(TM$) :rem 107
950 GOSUB3010 :rem 226
960 PRINT "CROPS IN STORAGE: :rem 187
970 PRINT "{DOWN}{RVS} CROP {OFF} {RVS} BUSHELLS IN STORAGE {OFF} :rem 30
980 XX=0 :rem 190
990 FORJ=1TO3:IFSR(J)<0THENS(R(J))=0 :rem 104
1000 PRINTN$(J); TM=SR(J):GOSUB 3030 :rem 110
1010 PRINTTAB(22-LEN(TM$)); INT(SR(J)):XX=XX+SR(J)*YP(J):NEXT :rem 221
1020 PRINT "{DOWN}STORED CROP CASH VALUE:"; TM=XX:GOSUB3030 :rem 131
1030 PRINTTAB(35-LEN(TM$)); "$" TM$:XX=VAL(TM$):BA=BA+XX :rem 227
1040 PRINT "AMOUNT OWED TO BANK"; TM=LO:GOSUB3030:PRINT TAB(35-LEN(TM$)); "$" TM$ :rem 225
1050 LO=VAL(TM$):BA=BA-INT(LO*100+.5)/100 :rem 33
1060 IFBA>=20000THENZZ=1 :rem 151
1070 IFBA<20000THENZZ=2:rem 90
1080 PRINT "GRAND TOTAL IN BANK"; TM=BA:GOSUB3030:BA=VAL(TM$) :rem 64
1090 PRINTTAB(35-LEN(TM$)); "$" TM$:PRINT :rem 56
1100 ONZZGOSUB2780,2820:rem 92
1110 PRINT "WOULD YOU LIKE TO TRY AGAIN? :rem 224
1120 GOSUB2950:IFA$="Y"THENL0 :rem 172
1130 IFA$<>"N"THEN1120:rem 184
1140 END :rem 157
1150 PRINT "{CLR}":BO=1:BG=1:CH=0:GOSUB3100 :rem 69
1160 PRINTTAB(8)"{RVS}{6 SPACES}NEWS RELEASE{5 SPACES}":GOSUB3020 :rem 72
1170 IRS=STR$(INT((IR-1)*100) :rem 116
1180 PRINT "YEARLY INFLATION RATE: "; TAB(33)IRS%; :rem 5
1190 TM=GA:GOSUB3030:GA$=TM$:GA=VAL(TM$) :rem 145
1200 PRINT "FUEL COST (PER GALLON) "; TAB(33-P)"$"GA$ :rem 2
1210 TM=HS:GOSUB3030:HS$=TM$:HS=VAL(TM$) :rem 195
1220 PRINT "HERBICIDE COST PER {SPACE}UNIT:"; TAB(33-P)"$"HS$ :rem 156
1230 TM=IS:GOSUB3030:IS$=TM$:IS=VAL(TM$) :rem 200
1240 PRINT "INSECTICIDE COST PER UNIT:"; TAB(33-P)"$"ISS :rem 68
1250 TM=OV:GOSUB3030:OV$=TM$:OV=VAL(TM$) :rem 229
1260 PRINT "OVERHEAD COSTS:"; TAB(33-P)"$"OV$ :rem 165
1270 TM=CE:GOSUB3030:CE$=TM$ :rem 152
1280 PRINT "COST PER ACRE:"; TAB(33-P)"$"CE$:GOSUB3010 :rem 105
1290 PRINTTAB(13)"{RVS}{2 SPACES}SEED PRICES :rem 128
1300 PRINT "{DOWN}GRAIN SEED COST PER BUSHEL :rem 121
1310 FORJ=1TO3:PRINTN$(J);": TM=BS(J):GOSUB3030:BS(J)=VAL(TM$) :rem 106
1320 PRINTTAB(33-P)"$"TM$:NEXT :PRINT:GOSUB3010 :rem 73
1330 PRINTTAB(10)"{RVS} FUTURE MARKET PRICE ":PRINT :rem 223
1340 FORJ=1TO3:PRINTN$(J);": TM=BP(J)*FP(J):GOSUB3030 :rem 37
1350 PRINTTAB(33-P)"$"TM$:NEXT :PRINT :rem 206
1360 GOSUB2940:RETURN :rem 51
1370 BO=2:BG=0:CH=1:GOSUB3100 :rem 172
1380 PRINT "{CLR}{2 SPACES}{RVS}{2 SPACES}YOUR FINANCIAL STATUS{2 SPACES}":GOSUB3010 :rem 248
1390 TM=BA:GOSUB3030:BA=VAL(TM$) :rem 161
1400 PRINT "SAVINGS ACCOUNT BALANCE:"; TAB(25-P)"$"BA :rem 144
1410 TM=LO:GOSUB3030:LO=VAL(TM$) :rem 202
1420 PRINT "YOU OWE THE BANK:"; :rem 114
1430 IFLO<0THENPRINTTAB(28)"-----":GOTO1450 :rem 60
1440 PRINTTAB(25-P)"$"TM$ :rem 143
1450 PRINT "{DOWN}":GOSUB3010:PRINT "{7 SPACES}{RVS} CROPS PRESENTLY IN STORAGE ":PRINT:X=0 :rem 134
1460 PRINTTAB(9)"CROP"; TAB(20)"BUSHELLS :rem 46
1470 FORJ=1TO3:IFSR(J)<1.0THENS(R(J))=0 :rem 241
1480 PRINTTAB(8)N$(J); TAB(22)SR(J):X=X+SR(J):NEXT :rem 217
1490 PRINT "{2 DOWN}GRAIN STORAGE FEE: $"; TM=INT(X*.015):GOSUB3030 :rem 74
1500 PRINTTM$ " PER MONTH. {2 DOWN} :rem 247
1510 GOSUB2940:RETURN :rem 48
1520 BO=5:BG=5:CH=1:GOSUB3100 :rem 177
1530 PRINT "{CLR}"; TAB(5)"{RVS}{2 SPACES}PLANTING TIME ON THE FARM{2 SPACES} :rem 41
1540 PRINT "{DOWN} YOU HAVE 200 {SPACE}ACRES TO PLANT, DIVIDED INTO"; :rem 9
1550 PRINT "5 FIELDS OF 40 ACRES EACH. :rem 12
1560 PRINT "{DOWN} FIELDS 1-3 ARE AVERAGE OR SLIGHTLY ABOVE AVERAGE YIELDERS. :rem 47
1570 PRINT "{DOWN} FIELDS 4 AND {SPACE}5 ARE SLIGHTLY LESS THAN{3 SPACES}AVERAGE PRODUCERS. :rem 138
1580 GOSUB3010 :rem 18
1590 PRINTTAB(34)"CROP: :rem 193
1600 FORJ=1TO5:PRINT "CROP TO BE PLANTED IN FIELD {RVS}" :rem 193
1610 PRINT "{RVS}1=WHEAT{OFF}{3 SPACES}{RVS}2=CORN{OFF}{2 SPACES}{RVS}3=SOY BEANS{OFF} :rem 63
1620 GOSUB2950 :rem 25
1630 IFASC(A$)<49ORASC(A$)>51THENGOSUB2980:GOTO1620 :rem 31
1640 FL(J)=VAL(A$):PRINT "{2 UP}"; TAB(33)FL(J):NEXT :rem 106
1650 PRINT "{CLR}ALL YOUR FIELDS ARE READY FOR PLANTING. :rem 44
1660 PRINT "THE TOTALS ARE:" :FORJ=1TO5 :rem 145
1670 IFFL(JJ)=JTHENX=X+40 :rem 6
1680 NEXT:TA(J)=X:PRINTX;" ACRES OF "; N$(J); " PLANTED." :NEXT :rem 36
1690 TM=0:FORJ=1TO3:TM=TM+(TA(J)*BS(J)*BB(J)):NEXT:TM=INT((TM+.005)*100)/100 :rem 189
1700 PRINT "{DOWN}SEED COSTS: "; :GOSUB3030:TM=VAL(TM$):PRINTTAB(30-LEN(TM$))"$"TM$ :rem 254
1710 BH=BA:PRINT "{DOWN}BANK BALANCE: $"; BA=BA-TM:TM=BA:GOSUB3030 :rem 48
1720 PRINTTAB(30-LEN(TM$))"$"TM$ :rem 49
1730 PRINT "{DOWN}IS THIS OKAY? (Y/N) :rem 121
1740 GOSUB2950:IFA$="N"THENBA=BH:GOTO1530 :rem 206
1750 IFA$<"Y"THEN1740:rem 211
1760 PRINT "{UP}HOW MANY UNITS {SPACE}PER ACRE OF INSECTICIDE{2 SPACES}DO YOU WISH TO APPLY? :rem 50
1770 X$="":INPUTX$:IFX$=""THEN1760 :rem 213
1780 IFASC(X$)<48ORASC(X$)>57THENGOSUB2930:GOTO1760 :rem 88
1790 X=VAL(X$) :rem 22
1800 BA=BA-(X*200*IS):IN=((SQR(X)-5)/5)+1 :rem 213
1810 PRINT "HOW MANY UNITS PER {SPACE}ACRE OF HERBICIDE {SPACE}DO YOU WISH TO APPLY?" :rem 26
1820 X$="":INPUTX$:IFX$=""THEN1810 :rem 205
1830 IFASC(X$)<48ORASC(X$)>57THENGOSUB2930:GOTO1810 :rem 80

```

```

1840 X=VAL(X$) :rem 18
1850 BA=BA-(X*200*HS):HF=((SQ
R(X)-4.4)/5)+1 :rem 129
1860 PRINT" [DOWN]PRESENT BANK
{SPACE}BALANCE: $";TM=BA
:GOSUB3030:PRINTTM$:GOSUB
3000 :rem 17
1870 IFBA<0THEN2620 :rem 71
1880 RETURN :rem 177
1890 PRINT" [CLR] [RVS]
{3 SPACES}GRAIN FUTURES M
ARKET SALES{3 SPACES}
:rem 1
1900 PRINT" {2 DOWN}YOU HAVE TH
E FOLLOWING AMOUNTS OF
:rem 138
1910 PRINT"GRAIN PRESENTLY IN
{SPACE}STORAGE:":PRINT
:rem 128
1920 FORJ=1TO3:IFSR(J)<0THENS
R(J)=0 :rem 146
1930 PRINTN$(J),INT(SR(J));"BU
SHELS":NEXT:GOSUB3010
:rem 155
1940 PRINT"GRAIN MARKET FUTURE
S PRICES :rem 166
1950 FORJ=1TO3:PRINTN$(J),"$";
:TM=BP(J)*FP(J):GOSUB3030
:PRINTTM$:NEXT :rem 12
1960 PRINT"WHICH GRAIN WOULD Y
OU LIKE TO SELL? :rem 162
1970 PRINT" [RVS]F1 [OFF] WHEAT
{2 SPACES}[RVS]F3 [OFF]=CO
RN{2 SPACES}[RVS]F5 [OFF]=
SOYBEANS{2 SPACES}[RVS]F7
[OFF]=NONE :rem 238
1980 GOSUB2950:IFASC(A$)<133OR
ASC(A$)>136THEN1980
:rem 82
1990 J=ASC(A$)-132::IFJ=4THENR
ETURN :rem 119
2000 IFSR(J)=0THENPRINT"YOU DO
N'T HAVE ANY ";N$(J);"!":
GOTO1960 :rem 14
2010 PRINT"HOW MANY BUSHELS OF
";N$(J);" DO YOU :rem 23
2020 PRINT"WANT TO SELL (UP TO
";SR(J);" BUSHELS)?
:rem 104
2030 INPUTK :rem 160
2040 IFK>SR(J)THENPRINT"YOU DO
N'T HAVE THAT MUCH GRAIN!
":GOTO2010 :rem 65
2050 SR(J)=SR(J)-K:IFSR(J)<0TH
ENSR(J)=0 :rem 77
2060 TS(J)=K :rem 146
2070 PRINT"WOULD YOU LIKE TO S
ELL MORE GRAIN? :rem 91
2080 GOSUB2960:IFAS$="Y"THEN189
0 :rem 36
2090 IFAS$<>"N"THEN2080:rem 196
2100 RETURN :rem 163
2110 X=INT((RND(.)*7+1)/100
:rem 198
2120 IFX>.05THEN2140 :rem 115
2130 IR=1+X:GOTO2150 :rem 141
2140 IR=1 :rem 208
2150 FORJ=1TO3:BS(J)=INT(BS(J)
*IR*100)/100:NEXT :rem 9
2160 GA=INT(GA*IR*100+.5)/100:
IS=IS*(IR+.01):HS=HS*IR:O
V=OV*(IR+.01):HV=HV*IR
:rem 26
2170 CE=INT(CE*(IR+.01)*100+.5
)/100 :rem 44
2180 FORJ=1TO3:BP(J)=BP(J)*(IR
-.01):NEXT:RETURN:rem 118
2190 FORJ=1TO3:FP(J)=1.05:NEXT
:RETURN :rem 64
2200 X=RND(.)*(0.99-.01)+.01
:rem 125
2210 IFX<.45THENXX=1.0+X:GOTO2
250 :rem 233
2220 IFX>.80THENXX=X:GOTO2250
:rem 49
2230 IFX>.45ANDX<.5THENXX=1.03
:GOTO2250 :rem 103
2240 XX=1.0 :rem 68
2250 X=RND(.)*(0.99-.01)+.01
:rem 82
2260 IFX<.1THENXX=XX+1+X:GOTO2
300 :rem 47
2270 IFX>.75THENXX=XX+X:GOTO23
00 :rem 17
2280 IFX>.4ANDX<.5THENXX=XX+1.
02:GOTO2300 :rem 13
2290 XX=XX+1 :rem 198
2300 XX=XX/2 :rem 195
2310 IFX<.2THENIN=IN/2:HE=HE/2
:rem 54
2320 SF=IN:IFIN>1.1THENSF=1.1
:rem 247
2330 HF=HE:IFHF>1.1THENHF=1.1
:rem 207
2340 FORJ=1TO3:TY(J)=0:NEXT
:rem 166
2350 FORJ=1TO5:K=FL(J):TY(K)=I
NT(40*FF(J)*BY(K)*XX*HF*S
F+TY(K)):NEXT:RETURN
:rem 158
2360 FORJ=1TO3:GOSUB2580:DM(J)
=XX:GOSUB2580:DC(J)=XX:GO
SUB2580:EM(J)=XX :rem 203
2370 GOSUB2580:FC(J)=XX:NEXT
:rem 223
2380 X=0 :rem 146
2390 X=0:FORJ=1TO3:X=DM(J)+X:X
=X+DC(J):X=X+EM(J):X=X+FC
(J):FA(J)=X/4:X=0:NEXT
:rem 245
2400 FORJ=1TO3:YP(J)=FA(J)*BP(
J):NEXT :rem 232
2410 X=0:FORJ=1TO3 :rem 59
2420 IFDC(J)>1.05THENXX=.95:GO
TO2450 :rem 113
2430 IFDC(J)<.9THENXX=1.1:GOTO
2450 :rem 7
2440 XX=1 :rem 232
2450 X=X+XX :rem 147
2460 IFEM(J)>1.05THENXX=.95:GO
TO2490 :rem 132
2470 IFEM(J)<.95THENXX=1.12:GO
TO2490 :rem 129
2480 XX=1 :rem 236
2490 X=X+XX :rem 151
2500 IFFC(J)>1.1THENXX=.8:GOTO
2530 :rem 7
2510 IFFC(J)<.97THENXX=1.09:GO
TO2530 :rem 118
2520 XX=1 :rem 231
2530 X=X+XX:X=X/3 :rem 27
2540 IFX=1THENX=1.03 :rem 166
2550 FP(J)=X :rem 146
2560 X=0 :rem 146
2570 NEXT :rem 13
2580 X=RND(.)*(0.99-.01)+.01
:rem 88
2590 IFX<.45THENXX=X+1:RETURN
:rem 116
2600 IFX>.70THENXX=X:RETURN
:rem 16
2610 XX=1:RETURN :rem 1
2620 PRINT" [CLR] [RVS] YOU NEED
{SPACE}TO BORROW MONEY TO
KEEP FARMING :rem 137
2630 PRINT" {2 DOWN}YOUR BALANC
E IN THE BANK HAS:rem 193
2640 PRINT" DROPPED BELOW $0.
{2 SPACES}TO MEET YOUR PA
YMENTS :rem 146
2650 PRINT" [UP] YOU WILL NEED T
O BORROW SOME MONEY FROM
{SPACE}THE BANK (UP TO $5
0,000). :rem 213
2660 PRINT" MINIMUM LOAN PAYMEN
TS ARE ONE-THIRD OF
{2 SPACES}LOAN DUE AT 12%
INTEREST. :rem 108
2670 IF0-BA+LO>50000THEN2860
:rem 54
2680 PRINT" {2 DOWN} YOU WILL NE
ED TO BORROW AT LEAST:":P
RINT"$";0-(INT(BA*100+.5)
/100) :rem 58
2690 PRINT" YOU CAN BORROW UP T
O $";50000-INT(LO*100+.5)
/100 :rem 117
2700 PRINT" [DOWN] YOU OWE A GRA
ND TOTAL OF $";INT(LO*100
+.5)/100 :rem 24
2710 PRINT" {2 DOWN} HOW MUCH DO
YOU WISH TO BORROW?
:rem 190
2720 INPUTX$:X=VAL(X$):IFVAL(X
$)=0THEN2720 :rem 54
2730 IFLO+X>50000THENPRINT"SOR
RY, YOUR CREDIT LINE IS $5
0,000":GOTO2710 :rem 71
2740 IFX<INT(0-BA+.005)THENPRI
NT" THAT WILL NOT BE ENOUGH
H, TRY AGAIN":GOTO2710
:rem 233
2760 LO=LO+X:BA=INT((BA+X)*100
+.5)/100:IFLO<0THENLO=0
:rem 98
2770 LO=LO*1.12:RETURN :rem 73
2780 BO=7:BG=4:CH=0:GOSUB3100
:rem 186
2790 PRINT" {DOWN} CONGRATULATIO
NS! {2 SPACES} YOU HAVE MA
NAGED THE :rem 64
2800 PRINT" NEARLY IMPOSSIBLE T
ASK OF MAKING MONEY
:rem 66
2810 PRINT" AT FARMING.
{2 SPACES} THE BANK CONSID
ERS YOU A ":PRINT" GOOD RIS
K.":RETURN :rem 253
2820 BO=6:BG=6:CH=1:GOSUB3100
:rem 183
2830 PRINT" YOU HAVE PROVEN YOU
RSELF A VERY POOR :rem 55
2840 PRINT" FARMER! YOU LOST MO
NEY, AND NOW YOUR:rem 228
2850 PRINT" FARM MUST BE SOLD T
O PAY YOUR CREDITORS!":RE
TURN :rem 142
2860 GOSUB3000:GOSUB3000:PRINT
" [CLR] [RVS] {5 SPACES} SORR
Y, YOU ARE BANKRUPT.
{11 SPACES} [OFF] :rem 101
2870 PRINT" {2 DOWN} YOU HAVE MA
NAGED TO RUN YOUR CREDIT
:rem 210
2880 PRINT" LINE TO THE LIMIT,
{SPACE} AND NOW YOU ARE
:rem 116
2890 PRINT" BROKE! {2 SPACES} YOU
OWE CONSIDERABLE BACK TA
XES :rem 127
2900 PRINT" AND YOUR FARM WILL
{SPACE} BE SOLD AT A
:rem 137
2910 PRINT" SHERIFF'S AUCTION T
O PAY YOUR DEBTS.:rem 139
2920 PRINT" {3 DOWN}":GOTO110
:rem 7
2930 FG=1:PRINT" {DOWN} YOU MUST
ENTER A NUMBER HERE.
{2 UP}":GOSUB3000:RETURN
:rem 62
2940 PRINT" [RVS] {6 SPACES} PRES
S ANY KEY TO CONTINUE
{7 SPACES} [OFF]":GOSUB295
0:RETURN :rem 206
2950 POK198,0 :rem 253
2960 GETA$:IFAS$=""THEN2960
:rem 197

```

```

2970 RETURN :rem 178
2980 PRINT"YOU MUST ENTER 1,2,
OR 3 HERE.":GOSUB3000:RE
TURN :rem 96
2990 PRINT"[UP]{32 SPACES}{UP}
":RETURN :rem 225
3000 FORT=1TO2000:NEXT:RETURN
:rem 100
3010 PRINT"-----"
-----":RETR
RN :rem 93
3020 PRINT"*****"
*****":RETR
RN :rem 48
3030 TM$=STR$(INT(TM*100+.5)/1
00) :rem 28
3040 P=0:FORA=1TOLEN(TM$)
:rem 236
3050 IFMID$(TM$,A,1)="."THENP=
A-1 :rem 63
3060 NEXT:IFP=0THENTM$=TM$+CHR
$(46):P=1 :rem 99
3070 IFMID$(TM$,LEN(TM$)-2),1
)=CHR$(46)THEN3090
:rem 143
3080 TM$=TM$+CHR$(48):GOTO3040
:rem 181
3090 RETURN :rem 172
3100 POKE53280,BO:POKE53281,BG
:POKE646,CH:RETURN
:rem 173
3110 PRINT"[CLR]{4 DOWN}";TAB(
13)"[RVS] THE FARM GAME
:rem 9
3120 FORJ=1TO3:READN$(J):NEXT:
FORJ=1TO3:READBP(J):NEXT:
FORJ=1TO3:READFU(J):NEXT
:rem 118
3130 FORJ=1TO3:READBY(J):NEXT:
FORJ=1TO3:READBB(J):NEXT:
FORJ=1TO3:READBS(J):NEXT
:rem 140
3140 READBA:READLO:READGA:READ
CE:FORJ=1TO3:SR(J)=0:NEXT
:READIS:HS=IS :rem 195
3150 FORJ=1TO3:READFF(J):NEXT:
FORJ=1TO3:READDF(J):NEXT:
FORJ=1TO3:READCF(J):NEXT
:rem 123
3160 FORJ=1TO3:READEP(J):NEXT:
FORJ=1TO3:READOF(J):NEXT:
READOV:HV=2*OV :rem 243
3170 BA$=STR$(BA):RETURN
:rem 186
3180 DATA"WHEAT","CORN","SOYBE
ANS",2.80,2.33,6.30,5.85
,60 :rem 46
3190 DATA62,100,31,1.5,.334,1.
5,7,65,7.25,20000,0,1,70
:rem 108
3200 DATA1,1.1,1.03,1,.98,.9,.
8,1.1,.82,1,1.1,1:rem 253
3210 DATA,.5,1.1,.6,.25,1.12,
2000 :rem 137

```

Program 2: The Farm Game— VIC Version

(Note: 16K memory expansion
required)

```

10 PRINTCHR$(14):BG=127:CH=0:G
OSUB3040 :rem 242
20 CLR:GOSUB3050:FG=0:PRINTTAB
(2){4 DOWN}HOW LONG WILL Y
OU":PRINT"MANAGE YOUR FARM
:rem 124
30 INPUTQQ$:QQ=VAL(QQ$):IFQQ=0
THENGOSUB2870 :rem 36
40 IFFG<>0THEN20 :rem 187
50 FORZZ=1TOQQ:GOSUB2040:GOSUB
2080:IFZZ=1THENGOSUB2130
:rem 23

```

```

60 BG=221:CH=0:GOSUB3040
:rem 116
70 PRINT"[CLR]{RVS}YEAR:{OFF}"
;ZZ:PRINT"[RVS]SEASON SELEC
TION:{OFF} :rem 127
80 PRINT"[2 DOWN]F1 KEY=MARKET
NEWS :rem 215
90 PRINT"F3 KEY=YOUR FINANCES
:rem 77
100 PRINT"F5 KEY=PLANTING
:rem 190
110 PRINT"F7 KEY=SELL FUTURES
:rem 66
120 PRINT"[2 DOWN]WHAT IS YOUR
CHOICE? :rem 237
130 GOSUB2890 :rem 231
140 IFA$(A$)<133ORASC(A$)>136
THEN130 :rem 77
150 AA=ASC(A$)-132:ONAAGOSUB11
0,1330,1480,1830 :rem 37
160 IFAA=3THEN180 :rem 224
170 GOTO60 :rem 55
180 BG=238:CH=1:GOSUB3040
:rem 176
190 PRINT"[CLR]{7 DOWN}":PRINT
"YOUR CROPS ARE GROWING
:rem 169
200 FX=0:FORJ=1TO3:FX=FX+(TS(J
)*INT((BP(J)*FP(J)*100+.5
)/100):NEXT :rem 126
210 FX=INT(FX*100+.5)/100:SB=0
:rem 141
220 FORJ=1TO3:SB=SR(J)+SB:NEXT
:rem 142
230 FORJ=1TO3:SR(J)=SR(J)-TS(J
):NEXT :rem 233
240 GOSUB2140:GOSUB2300:rem 92
250 GT=0:FORJ=1TO3:GT=GT+TY(J
)*INT(YP(J)*100+.5)/100:NEX
T :rem 154
260 PT=0:FORJ=1TO3:PT=(FU(J)*T
A(J))+PT:NEXT:PT=INT(PT*GA
*100+.5)/100 :rem 82
270 BG=248:CH=0:GOSUB3040
:rem 176
280 PRINT"[CLR]":PRINTTAB(2)"
{RVS}{3 SPACES}HARVEST TIM
E{3 SPACES}{OFF} :rem 49
290 GOSUB2960:PRINT"[2 SPACES]
{RVS}CROP{OFF}{2 SPACES}
{RVS}PRICE{OFF}{3 SPACES}
{RVS}YIELD{OFF} :rem 95
300 FORJ=1TO3:RR=TA(J):IFRR=0T
HENRR=1 :rem 110
310 TM=YP(J):GOSUB2970:YF$=TM$
:YP(J)=VAL(TM$) :rem 255
320 TM=TY(J):GOSUB2970:TY$=TM$
:TY(J)=VAL(TM$) :rem 12
330 PRINTN$(J);TAB(8)YF$:PRIN
TTAB(24-(LEN(TY$)))INT(TY(
J)):NEXT :rem 164
340 PRINT"[DOWN]IT IS NOW TIME
TO PAY YOUR BILLS AND TO
{SPACE}SELLYOUR CROPS.":GO
SUB2880 :rem 221
350 PRINT"[CLR]CURRENT BANK BA
LANCE":TM=BA:GOSUB2970:BA$
=TM$:BA=VAL(TM$) :rem 158
360 PRINTTAB(10-LEN(BA$))"$BA
$ :rem 194
370 PRINT"FUTURES CROP CHECK":
TM=FX:GOSUB2970:FX$=TM$:PR
INTTAB(10-LEN(FX$))"$FX$
:rem 132
380 PRINT"TOTAL YIELD":TM=GT:G
OSUB2970:GT$=TM$:GT=VAL(TM
$) :rem 172
390 PRINTTAB(10-LEN(GT$))GT$
:rem 141
400 PRINT"LOAN PAYMENT DUE":TM
=INT((LO/3)*100+.5)/100:GO
SUB2970 :rem 66

```

```

410 PRINTTAB(10-LEN(TM$))"$TM
$:LP=INT(VAL(TM$)*100+.5)/
100 :rem 75
420 PRINT"HARVESTING COSTS":TM
=HV:GOSUB2970:HV$=TM$:PRIN
TTAB(10-LEN(HV$))"$HV$
:rem 199
430 HV=INT(VAL(TM$)*100+.5)/10
0 :rem 176
440 PRINT"COST FOR 200 ACRES":
TM=INT(CE*200*100+.5)/100:
GOSUB2970:CE$=TM$ :rem 158
450 PRINTTAB(10-LEN(CE$))"$CE
$ :rem 204
460 PRINT"FUEL EXPENSE":TM=PT:
GOSUB2970:PT$=TM$:PT=INT(V
AL(TM$)*100+.5)/100:rem 84
470 PRINTTAB(10-LEN(PT$))"$PT
$ :rem 6
480 PRINT"OVERHEAD EXPENSE":TM
=OV:GOSUB2970:OV$=TM$:PRIN
TTAB(10-LEN(OV$))"$OV$
:rem 200
490 OV=INT(VAL(TM$)*100+.5)/10
0 :rem 189
500 PRINT"CROP STORAGE FEES":T
M=(12*SB*0.015):GOSUB2970:
SB$=TM$ :rem 124
510 SB=INT(VAL(TM$)*100+.5)/10
0 :rem 166
520 PRINTTAB(10-LEN(SB$))"$SB
$ :rem 228
530 GOSUB2880 :rem 234
540 PRINT"[CLR]{RVS}TOTAL ASSE
TS:{OFF}":TM=BA+FX+GT:GOSU
B2970:AA$=TM$ :rem 205
550 PRINTTAB(10-LEN(AA$))"$AA
$ :rem 193
560 PRINT"[DOWN]{RVS}TOTAL DEB
ITS:{OFF}":rem 157
570 TM=LP+HV+OV+PT+SB+(CE*200)
:GOSUB2970:DT$=TM$:DT=VAL(
TM$) :rem 138
580 PRINTTAB(10-LEN(DT$))"$DT
$:GOSUB2880 :rem 124
590 FORJ=1TO3:IFTY(J)=0THEN750
:rem 92
600 PRINT"[CLR]HOW MANY BUSHEL
S OF ":PRINTN$(J);" DO YOU
":PRINT"WANT TO SELL?
:rem 96
610 PRINT"YOU HAVE A MAXIMUM O
F ":PRINTTY(J)" TO SELL.
:rem 47
620 FG=0:X$="" :INPUTX$:IFX$=""
THEN620 :rem 156
630 IFA$(X$)<48ORASC(X$)>57TH
EN600 :rem 40
640 X=VAL(X$) :rem 223
650 IFX>TY(J)THEN600 :rem 205
660 PRINTX;"BUSHEL OF ":PRINT
N$(J);" WOULD SELL":PRINT"
FOR $":TM=X*YP(J):GOSUB29
70 :rem 116
670 PRINTTM$:GOSUB2960:rem 122
680 PRINT"IS ";X;"BUSHEL OK?
:rem 106
690 PRINT"[DOWN]PRESS: {RVS}F1
{OFF} TO CHANGE":PRINT"
{7 SPACES}{RVS}F3{OFF} TO
{SPACE}SELL :rem 5
700 GOSUB2890 :rem 234
710 IFA$=CHR$(133)THEN600
:rem 119
720 IFA$<>CHR$(134)THEN700
:rem 183
730 BA=BA+(INT(X*YP(J)*100+.5)
/100) :rem 100
740 SR(J)=INT(TY(J)-X+SR(J))
:rem 140
750 NEXT :rem 219
760 BA=INT((BA+FX)*100+.5)/100
:rem 63

```

```

770 IFLO=0THEN870 :rem 3
780 PRINT "{CLR}HOW MUCH OF YOU
R LOAN DO YOU WISH TO PAY
{4 SPACES}OFF? :rem 252
790 PRINT "MINIMUM PAYMENT IS:"
:rem 1
800 TM=INT((LO/3)*100+.5)/100:
GOSUB2970:PRINTTAB(3)TM$
:rem 124
810 PRINT "{DOWN}YOU OWE A TOTA
L OF":PRINT"$"LO :rem 7
820 FG=0:INPUTA :rem 159
830 IFA<TMTHEN780 :rem 22
840 IFA<LOTHENA=LO :rem 141
850 BA=INT((BA-A)*100+.5)/100:
LO=(LO-A)*1.12:LO=INT(LO*1
00+.5)/100 :rem 46
860 IFLO<0THENLO=0 :rem 107
870 BA=INT((BA-(CE*200)-OV-HV-
PT-SB)*100)/100 :rem 220
880 IFBA<0THENGOSUB2560
:rem 154
890 FORJ=1TO3:TY(J)=0:NEXT
:rem 126
900 FORJ=1TO3:TS(J)=0:NEXT:NEX
T :rem 233
910 PRINT "{CLR}{RVS}{2 SPACES}
END OF GAME TALLY
{3 SPACES}OFF) :rem 12
920 PRINT "{DOWN}CURRENT BANK B
ALANCE = $":TM=BA:GOSUB29
70:PRINTTM$:BA=VAL(TM$)
:rem 100
930 GOSUB2950 :rem 236
940 PRINT "CROPS IN STORAGE:"
:rem 185
950 PRINT "{RVS} CROP {OFF}
{2 SPACES}{RVS} BUSHELS
{OFF} :rem 223
960 XX=0 :rem 188
970 FORJ=1TO3:IFSR(J)<0THENSR(
J)=0 :rem 102
980 PRINTN$(J);TAB(10)SR(J):XX
=XX+SR(J)*YP(J):NEXT
:rem 104
990 PRINT "STORED CROP CASH VAL
UE:$":TM=XX:GOSUB2970
:rem 129
1000 PRINTTM$:XX=VAL(TM$):BA=B
A+XX :rem 139
1010 GOSUB2880:PRINT "{CLR}AMOU
NT OWED TO BANK:$":TM=LO
:GOSUB2970 :rem 76
1020 PRINTTM$:LO=VAL(TM$):BA=I
NT(BA-LO) :rem 161
1030 IFBA>=200000THENZZ=1
:rem 148
1040 IFBA<200000THENZZ=2:rem 87
1050 PRINT "{DOWN}GRAND TOTAL I
N BANK=$":TM=BA:GOSUB297
0:PRINTTM$:BA=VAL(TM$):PR
INT :rem 212
1060 ONZZGOSUB2720,2760:rem 94
1070 PRINT "WOULD YOU LIKE TO T
RY AGAIN? :rem 229
1080 GOSUB2890:IFA$="Y"THEN10
:rem 180
1090 IFA$<>"N"THEN1080:rem 194
1100 END :rem 153
1110 PRINT "{CLR}":BG=25:CH=0:G
OSUB3040 :rem 65
1120 PRINT "{RVS}[5 SPACES]NEWS
RELEASE[5 SPACES]":GOSUB
2960 :rem 240
1130 IRS=STR$(INT((IR-1)*100))
:rem 112
1140 PRINT "INFLATION RATE: ";T
AB(16)IRS;"% :rem 172
1150 TM=GA:GOSUB2970:GA$=TM$:G
A=VAL(TM$) :rem 153
1160 PRINT "FUEL COST: ";TAB(16-
P)"$GAS :rem 19
1170 TM=HS:GOSUB2970:HS$=TM$:H
S=VAL(TM$) :rem 212
1180 PRINT "HERBICIDE: ";TAB(16-
P)"$HSS :rem 66
1190 TM=IS:GOSUB2970:ISS=TM$:I
S=VAL(TM$) :rem 217
1200 PRINT "INSECTICIDE: ";TAB(1
6-P)"$ISS :rem 225
1210 TM=OV:GOSUB2970:OV$=TM$:O
V=INT(VAL(TM$)*100+.5)/10
0 :rem 50
1220 PRINT "OVERHEAD COSTS: ";PR
INTTAB(16-P)"$OV$:rem 46
1230 TM=CE:GOSUB2970:CES=TM$
:rem 160
1240 PRINT "COST PER ACRE: "TAB(
15-P)"$CE$:GOSUB2880:PRI
NT "{CLR} :rem 214
1250 PRINTTAB(4)"{RVS} SEED PR
ICES " :rem 110
1260 PRINT "{DOWN}GRAIN SEED CO
ST PER{3 SPACES}BUSHEL:
:rem 184
1270 PRINT:FORJ=1TO3:PRINTN$(J
);":":TM=BS(J):GOSUB2970
:BS(J)=VAL(TM$) :rem 66
1280 PRINTTAB(15-P)"$TM$:NEXT
:rem 9
1290 PRINT "{DOWN}{RVS} FUTURES
MARKET PRICE ":PRINT
:rem 108
1300 FORJ=1TO3:PRINTN$(J);":":
TM=BP(J)*FP(J):GOSUB2970
:rem 45
1310 PRINTTAB(15-P)"$TM$:NEXT
:PRINT :rem 202
1320 GOSUB2880:RETURN :rem 50
1330 BG=10:CH=1:GOSUB3040
:rem 162
1340 PRINT "{CLR}{RVS}YOUR FINA
NCIAL STATUS ":GOSUB2950
:rem 0
1350 TM=BA:GOSUB2970:BA=VAL(TM
$) :rem 169
1360 PRINT "SAVINGS ACCOUNT: "P
RINTTAB(15-P)"$BA
:rem 186
1370 TM=LO:GOSUB2970:LO=VAL(TM
$) :rem 219
1380 PRINT "YOU OWE THE BANK:"
:rem 60
1390 IFLO=0THENPRINTTAB(15)"--
----":GOTO1410 :rem 57
1400 PRINTTAB(15-P)"$TM$
:rem 138
1410 GOSUB2950:PRINT "
{2 SPACES}{RVS} CROPS IN
{SPACE}STORAGE ":PRINT:X=
0 :rem 44
1420 PRINTTAB(2)"CROP";TAB(14)
"BUSHELS :rem 38
1430 FORJ=1TO3:IFSR(J)<1.0THEN
SR(J)=0 :rem 237
1440 PRINTN$(J);TAB(17)SR(J):X
=X+SR(J):NEXT :rem 121
1450 PRINT "{2 DOWN}GRAIN STORA
GE FEE: ":PRINT"$":TM=INT
(X*.015):GOSUB2970:rem 93
1460 PRINTTM$ " PER MONTH.
:rem 218
1470 GOSUB2880:RETURN :rem 56
1480 BG=29:CH=0:GOSUB3040
:rem 177
1490 PRINT "{CLR}{RVS}
{5 SPACES}PLANTING TIME
{4 SPACES}" :rem 208
1500 PRINT "{DOWN}YOU HAVE 200
{SPACE}ACRES TO PLANT, DIV
IDED INTO"; :rem 5
1510 PRINT " {2 SPACES}FIELDS
{SPACE}OF 40 ACRES
{4 SPACES}EACH. :rem 8
1520 PRINT "{DOWN}FIELDS 1-3 AR
E AVERAGEOR SLIGHTLY ABOV
E{5 SPACES}AVERAGE YELDE
RS. :rem 43
1530 PRINT "{DOWN}FIELDS 4 AND
{SPACE}5 ARE{4 SPACES}SLI
GHTLY LESS THAN{4 SPACES}
AVERAGE PRODUCERS.":GOSUB
2880 :rem 52
1540 FORJ=1TO5:PRINT "{CLR}CROP
TO BE PLANTED IN FIELD
";J :rem 69
1550 PRINTTAB(5)"{DOWN}{RVS}1=
WHEAT{3 SPACES}":PRINTTAB
(5)"{RVS}2=CORN{4 SPACES}
{OFF}":PRINTTAB(5)"{RVS}3
=SOYBEANS{OFF} :rem 238
1560 PRINT "{DOWN}YOUR CHOICE?"
:GOSUB2890 :rem 244
1570 IFASC(A$)<49ORASC(A$)>51T
HENGOSUB2920:GOTO1560
:rem 31
1580 FL(J)=VAL(A$):NEXT:rem 74
1590 PRINT "{CLR}ALL YOUR FIELD
S ARE{3 SPACES}READY FOR
{SPACE}PLANTING. :rem 47
1600 PRINT "YOU HAVE: ":FORJ=1TO
3:X=0:FORJJ=1TO5 :rem 28
1610 IFFL(JJ)=JTHENX=X+40
:rem 0
1620 NEXT:TA(J)=X:PRINTX;" ACR
ES OF ";N$(J):NEXT
:rem 105
1630 TM=0:FORJ=1TO3:TM=TM+(TA(
J)*BS(J)*BB(J)):NEXT:TM=I
NT((TM+.005)*100)/100
:rem 183
1640 PRINT "{DOWN}SEED COSTS: "
:GOSUB2970:TM=VAL(TM$):P
RINTTAB(15-LEN(TM$))"$TM
$ :rem 16
1650 BH=BA:PRINT "{DOWN}BANK BA
LANCE: ":BA=BA-TM:TM=BA:GO
SUB2970 :rem 224
1660 PRINTTAB(10-LEN(TM$))"$T
M$ :rem 50
1670 PRINT "{DOWN}IS THIS OKAY?
(Y/N) :rem 124
1680 GOSUB2890:IFA$="N"THENBA=
BH:GOTO1490 :rem 217
1690 IFA$<>"Y"THEN1680:rem 217
1700 PRINT "{CLR}{UP}HOW MANY U
NITS PER{4 SPACES}ACRE OF
INSECTICIDE DOYOU WISH T
O APPLY? :rem 191
1710 X$="":INPUTX$:IFX$=""THEN
1700 :rem 201
1720 IFASC(X$)<48ORASC(X$)>57T
HENGOSUB2870:GOTO1710
:rem 80
1730 X=VAL(X$) :rem 16
1740 BA=BA-X*200*IS:IN=((SQR(X
)-5)/5)+1 :rem 135
1750 PRINT "{DOWN}HOW MANY UNIT
S PER{4 SPACES}ACRE OF HE
RBICIDE DO{2 SPACES}YOU W
ISH TO APPLY? :rem 46
1760 X$="":INPUTX$:IFX$=""THEN
1750 :rem 211
1770 IFASC(X$)<48ORASC(X$)>57T
HENGOSUB2870:GOTO1750
:rem 89
1780 X=VAL(X$) :rem 21
1790 BA=BA-X*200*HS:HE=((SQR(
X)-4.4)/5)+1 :rem 51
1800 PRINT "{DOWN}PRESENT BANK
{SPACE}BALANCE: $":TM=BA
:GOSUB2970:PRINTTM$:GOSUB
2940 :rem 35
1810 IFBA<0THEN2560 :rem 68
1820 RETURN :rem 171
1830 PRINT "{CLR} {RVS}GRAIN FU
TURES MARKET :rem 3
1840 PRINT "{DOWN}YOU HAVE THE

```

```

[SPACE]FOLLOWINGAMOUNTS O
F GRAIN IN{3 SPACES}STORA
GE: :rem 211
1850 FORJ=1TO3:IFSR(J)<0THENS
R(J)=0 :rem 148
1860 PRINTN$(J);:TM$=STR$(SR(J
)):PRINTTAB(15-LEN(TM$))S
R(J):NEXT:GOSUB2950 :rem 72
1870 PRINTTAB(3)"FUTURES PRICE
S :rem 206
1880 FORJ=1TO3:PRINTN$(J),"$";
:TM=BP(J)*FP(J):GOSUB2970
:PRINTTM$:NEXT :rem 26
1890 PRINT"WHICH GRAIN WOULD Y
OU LIKE TO SELL?:rem 164
1900 PRINT"{RVS}F1{OFF} WHEAT
{5 SPACES}{RVS}F3{OFF}=CO
RN{2 SPACES}{RVS}F5{OFF}=
SOYBEANS{2 SPACES}{RVS}F7
{OFF}=NONE :rem 231
1910 GOSUB2890:IFASC(A$)<133OR
ASC(A$)>136THEN1910 :rem 71
1920 J=ASC(A$)-132::IFJ=4THENR
ETURN :rem 112
1930 IFSR(J)=0THENPRINT"YOU DO
N'T HAVE ANY":PRINTN$(J);
"1":GOTO1890 :rem 167
1940 PRINT"{CLR}HOW MANY BUSHE
LS OF ":PRINTN$(J);" DO Y
OU :rem 65
1950 PRINT"WANT TO SELL?":PRIN
T"(UP TO ";SR(J);" BUSHEL
S)" :rem 160
1960 INPUTK :rem 171
1970 IFK>SR(J)THENPRINT"YOU DO
N'T HAVE THAT{3 SPACES}MU
CH GRAIN!":GOSUB2940: GOT
O1940 :rem 224
1980 SR(J)=SR(J)-K:IFSR(J)<0TH
ENSR(J)=0 :rem 88
1990 TS(J)=K :rem 157
2000 PRINT"{DOWN}WOULD YOU LIK
E TO SELLMORE GRAIN?
:rem 101
2010 GOSUB2890:IFAS$="Y"THEN183
0 :rem 25
2020 IFAS$<>"N"THEN2010:rem 182
2030 RETURN :rem 165
2040 X=INT((RND(.)*7+1))/100
:rem 200
2050 IFX>.05THEN2070 :rem 119
2060 IR=1+X:GOTO2080 :rem 145
2070 IR=1 :rem 210
2080 FORJ=1TO3:BS(J)=BS(J)*IR:
NEXT :rem 84
2090 GA=INT(GA*IR*100+.5)/100:
IS=IS*(IR+.01):HS=HS*IR:O
V=OV*(IR+.01):HV=HV*IR
:rem 28
2100 CE=CE*(IR+.01) :rem 224
2110 CE=INT(CE*(IR+.01)*100+.5
)/100 :rem 38
2120 FORJ=1TO3:BP(J)=BP(J)*(IR
-.01):NEXT:RETURN:rem 112
2130 FORJ=1TO3:FP(J)=1.05:NEXT
:RETURN :rem 58
2140 X=RND(0)*(0.99-.01)+.01
:rem 130
2150 IFX<.45THENXX=1.0+X:GOTO2
190 :rem 239
2160 IFX>.80THENXX=X:GOTO2190
:rem 55
2170 IFX>.45ANDX<.5THENXX=1.03
:GOTO2190 :rem 109
2180 XX=1.0 :rem 71
2190 X=RND(0)*(0.99-.01)+.01
:rem 87
2200 IFX<.1THENXX=XX+1+X:GOTO2
240 :rem 44
2210 IFX>.75THENXX=XX+X:GOTO22
40 :rem 14
2220 IFX>.4ANDX<.5THENXX=XX+1.
02:GOTO2240 :rem 10
2230 XX=XX+1 :rem 192
2240 XX=XX/2 :rem 198
2250 IFX<.2THENIN=IN/2:HE=HE/2
:rem 57
2260 SF=IN:IFIN>1.1THENSF=1.1
:rem 250
2270 HF=HE:IFHE>1.1THENHF=1.1
:rem 209
2280 FORJ=1TO3:TY(J)=0:NEXT
:rem 169
2290 FORJ=1TO5:K=FL(J):TY(K)=I
NT(40*FF(J)*BY(K)*XX*HF*S
F+TY(K)):NEXT:RETURN
:rem 161
2300 FORJ=1TO3:GOSUB2520:DM(J)
=XX:GOSUB2520:DC(J)=XX:GO
SUB2520:EM(J)=XX :rem 179
2310 GOSUB2520:FC(J)=XX:NEXT
:rem 211
2320 X=0 :rem 140
2330 X=0:FORJ=1TO3:X=DM(J)+X:X
=X+DC(J):X=X+EM(J):X=X+FC
(J):FA(J)=X/4:X=0:NEXT
:rem 239
2340 FORJ=1TO3:YP(J)=FA(J)*BP(
J):NEXT :rem 235
2350 X=0:FORJ=1TO3 :rem 62
2360 IFDC(J)>1.05THENXX=.95:GO
TO2390 :rem 119
2370 IFDC(J)<.9THENXX=1.1:GOTO
2390 :rem 13
2380 XX=1 :rem 235
2390 X=X+XX :rem 150
2400 IFEM(J)>1.05THENXX=.95:GO
TO2430 :rem 120
2410 IFEM(J)<.95THENXX=1.12:GO
TO2430 :rem 117
2420 XX=1 :rem 230
2430 X=X+XX :rem 145
2440 IFFC(J)>1.1THENXX=.8:GOTO
2470 :rem 13
2450 IFFC(J)<.97THENXX=1.09:GO
TO2470 :rem 124
2460 XX=1 :rem 234
2470 X=X+XX:X=X/3 :rem 30
2480 IFX=1THENXX=1.03 :rem 169
2490 FP(J)=X :rem 149
2500 X=0 :rem 140
2510 NEXT :rem 7
2520 X=RND(0)*(0.99-.01)+.01
:rem 84
2530 IFX<.45THENXX=X+1:RETURN
:rem 110
2540 IFX>.70THENXX=X:RETURN
:rem 19
2550 XX=1:RETURN :rem 4
2560 PRINT"{CLR}{RVS}YOU NEED
{SPACE}TO BORROW
{4 SPACES}MONEY TO KEEP F
ARMING. :rem 186
2570 PRINT"{DOWN}YOUR BALANCE
{SPACE}IN THE{3 SPACES}BA
NK HAS DROPPED{6 SPACES}B
ELOW $0." :rem 222
2580 PRINT"TO MEET YOUR PAYMEN
TS :rem 140
2590 PRINT"YOU WILL NEED TO
{6 SPACES}BORROW SOME MON
EY FROMTHE BANK.":PRINT"(
UP TO $50,000) :rem 82
2600 PRINT"MINIMUM LOAN PAYMEN
TS ARE ONE-THIRD OF LOAN
{SPACE}DUE AT 12% INTERES
T." :rem 136
2610 GOSUB2880:IF0-BA+LO>50000
THEN2800 :rem 182
2620 PRINT"{CLR}{DOWN}YOU WILL
NEED TO{6 SPACES}BORROW
{SPACE}AT LEAST.":PRINT"$
";0-INT(BA*100+.5)/100
:rem 101
2630 PRINT"YOU CAN BORROW UP T
O.":PRINT"$";50000-(INT(L
O*100+.5)/100) :rem 5
2640 PRINT"{DOWN}YOU OWE A GRA
ND TOTAL OF.":PRINT"$";IN
T(LO*100+.5)/100 :rem 96
2650 PRINT"{2 DOWN}HOW MUCH DO
YOU WISH{2 SPACES}TO BOR
ROW? :rem 193
2660 X$="":INPUTX$:IFX$=""THEN
2650 :rem 211
2670 X=VAL(X$):IFX=0THEN2650
:rem 158
2680 IFLO+X>50000THENPRINT"YOU
R CREDIT LIMIT IS
{2 SPACES}$50,000":GOTO26
50 :rem 218
2690 IFX<INT(0-BA+.005)THENPRI
NT"THAT WILL NOT BE
{6 SPACES}ENOUGH, TRY AGA
IN.":GOTO2650 :rem 30
2700 LO=LO+X:BA=BA+X:IFLO<0THE
NLO=0 :rem 198
2710 LO=LO*1.12:RETURN:rem 67
2720 BG=216:CH=0:GOSUB3040
:rem 221
2730 PRINT"{DOWN}CONGRATULATIO
NS!{5 SPACES}YOU HAVE MA
NAGED THE{2 SPACES}NEARLY
IMPOSSIBLE TASKOF";
:rem 33
2740 PRINT"MAKING MONEY":PRIN
T"FARMING. THE BANK":PRIN
T"CONSIDERS YOU A GOOD
{2 SPACES}RISK." :rem 154
2750 RETURN :rem 174
2760 PRINT"{CLR}YOU HAVE PROVE
N":PRINT"YOURSELF A POOR
{SPACE}FARM{2 SPACES}MANA
GERI" :rem 245
2770 GOSUB2880:PRINT"{CLR}YOU
{SPACE}HAVE PROVEN":PRINT
"YOURSELF A VERY POOR":PR
INT"FARMERI" :rem 111
2780 PRINT"{DOWN}YOU LOST MONE
Y, AND":PRINT"NOW YOUR FA
RM MUST":PRINT"BE SOLD TO
PAY YOUR :rem 52
2790 PRINT"CREDITORS!":RETURN
:rem 13
2800 GOSUB2940:GOSUB2940:PRINT
"{CLR}{RVS}SORRY, YOU'RE
{SPACE}BANKRUPT{OFF}
:rem 47
2810 PRINT"{2 DOWN}YOU HAVE MA
NAGED TO{3 SPACES}RUN YOU
R CREDIT LINE :rem 244
2820 PRINT"TO THE LIMIT, AND N
OW YOU ARE BROKE! :rem 218
2830 PRINT"{DOWN}YOU OWE CONSI
DERABLE{2 SPACES}BACK TAX
ES AND YOUR :rem 24
2840 PRINT"FARM WILL BE SOLD A
T A :rem 106
2850 PRINT"{UP}SHERIFF'S AUCTI
ON TO{2 SPACES}PAY YOUR D
EBTS. :rem 31
2860 PRINT"{DOWN}":GOTO1070
:rem 237
2870 FG=1:PRINT"{DOWN}YOU MUST
ENTER A NUMBER HERE.
{2 UP}":GOSUB2940:RETURN
:rem 77
2880 PRINT"{RVS}{4 SPACES}PRES
S ANY KEY{4 SPACES}{OFF}":
GOSUB2890:RETURN :rem 76
2890 POKEL98,0 :rem 0
2900 GETA$:IFAS$=""THEN2900
:rem 185
2910 RETURN :rem 172
2920 PRINT"YOU MUST ENTER 1,2,
OR 3 HERE.":GOSUB2940:RE
TURN :rem 102

```

```

2930 PRINT"[UP]{32 SPACES}[UP]
":RETURN :rem 219
2940 FOR=1TO2000:NEXT:RETURN
:rem 112
2950 PRINT"-----
--":RETURN :rem 108
2960 PRINT"*****
**":RETURN :rem 124
2970 TM$=STR$(INT(TM*100+.5)/1
00):RETURN :rem 40
2980 P=0:FORA=1TOLEN(TM$)
:rem 248
2990 IFMID$(TM$,A,1)=". "THENP=
A-1 :rem 75
3000 NEXT:IFP=0THENTM$=TM$+CHR
$(46):P=1 :rem 93
3010 IFMID$(TM$, (LEN(TM$)-2),1
)=CHR$(46) THEN3030
:rem 131
3020 TM$=TM$+CHR$(48):GOTO2980
:rem 187
3030 RETURN :rem 166
3040 POKE36879,(BG):POKE646,CH
:RETURN :rem 231
3050 PRINT"{CLR}[4 DOWN]";TAB(
4)"[RVS] THE FARM GAME "
:rem 254
3060 FORJ=1TO3:READN$(J):NEXT:
FORJ=1TO3:READBP(J):NEXT:
FORJ=1TO3:READFU(J):NEXT
:rem 121
3070 FORJ=1TO3:READBY(J):NEXT:
FORJ=1TO3:READBB(J):NEXT:
FORJ=1TO3:READBS(J):NEXT
:rem 143
3080 READBA:READLO:READGA:READ
CE:FORJ=1TO3:SR(J)=0:NEXT
:READIS:HS=IS :rem 198
3090 FORJ=1TO5:READFF(J):NEXT:
FORJ=1TO3:READDF(J):NEXT:
FORJ=1TO3:READCF(J):NEXT
:rem 126
3100 FORJ=1TO3:READEF(J):NEXT:
FORJ=1TO3:READOF(J):NEXT:
READOV:HV=2*OV :rem 237
3110 BA$=STR$(BA):RETURN
:rem 180
3120 DATA"WHEAT","CORN","SOYBE
ANS",2.80,2.33,6.30,50,85
,60 :rem 40
3130 DATA62,100,31,1.5,.334,1.
5,7,65,7.25,20000,0,1,70
:rem 102
3140 DATA1,1.1,1.03,1,.98,.9,.
8,1.1,.82,1,1.1,1 :rem 0
3150 DATA,.5,1.1,.6,.25,1.12,
2000 :rem 140

```

**Program 3: The Farm Game—
Substitute Lines For The Plus/4 And
16**

```

10 BO=10:BG=10:CH=3:IT=0:GOSUB
3100:POKE65299,212
15 KEY1,"":KEY2,"":KEY3,"":KEY
8,""
80 PRINTTAB(5)"[2 DOWN]F1 KEY.
...MARKET NEWS
90 PRINTTAB(5)"F2 KEY...YOUR
[SPACE]FINANCIAL STATUS
100 PRINTTAB(5)"F3 KEY...PLAN
TING
110 PRINTTAB(5)"HELP KEY..SELL
CROPS ON FUTURES
130 GOSUB2950:POKE239,0
140 IFA<3ORA>6THEN130
150 AA=A-2:ONAAGOSUB1890,1150,
1370,1520
160 IFAA=4THEN180
180 BO=8:BG=8:CH=7:IT=0:GOSUB3
100
270 BO=6:BG=6:CH=2:IT=0:GOSUB3
100

```

```

670 PRINT"PRESS [RVS]F1[OFF] T
O CHANGE, [RVS]F3[OFF] TO
[SPACE]SELL
690 IF A=4THEN590
700 IFA<>6THEN680
1120 GOSUB2950:IFA=25THEN10
1130 IFA<>39THEN1120
1150 PRINT"[CLR]":BO=2:BG=2:CH
=1:GOSUB3100
1370 BO=3:BG=1:CH=2:IT=7:GOSUB
3100
1620 GOSUB2950:IFA=56THENA=1
1621 IFA=59THENA=2
1622 IFA=8THENA=3
1623 IFA<1ORA>3THENGOSUB2980:G
OTO1620
1630 REM DELETE THIS LINE
1640 FL(J)=A:PRINT"[2 DOWN]";T
AB(33)FL(J):NEXT
1740 GOSUB2950:IFA=39THENBA=BH
:GOTO1530
1750 IFA<>25THEN1740
1770 POKE239,0:INPUTX$:IFASC(X
$)<48ORASC(X$)>57THENGOSU
B2930:GOTO1770
1970 PRINT"[RVS]F1[OFF] WHEAT
[SPACE][RVS]F2[OFF]=CORN
[SPACE][RVS]F3[OFF]=SOYBE
ANS [RVS]HEL[F][OFF]=NONE
1980 GOSUB2950:IFA<3ORA>6THEN1
980
1990 J=A-3:IFJ=0THENRETURN
2080 GOSUB2950:IFA=25THEN1890
2090 IFA<>39THEN2080
2780 BO=8:BG=5:CH=1:GOSUB3100
2950 FOR=1TO50:NEXT:A=PEEK(20
38):IFA=64THEN2950
2960 REM DELETE THIS LINE
3100 COLOR4,BO:COLOR0,BG:COLOR
1,CH,IT:RETURN

```

X BASIC

(See instructions in article on page
96 before typing in.)

```

49152 :120,173,087,192,141,004,205
49158 :003,173,088,192,141,005,096
49164 :003,173,089,192,141,006,104
49170 :003,173,090,192,141,007,112
49176 :003,173,091,192,141,008,120
49182 :003,173,092,192,141,009,128
49188 :003,173,093,192,141,010,136
49194 :003,173,094,192,141,011,144
49200 :003,088,096,000,000,000,235
49206 :000,000,000,000,000,000,054
49212 :000,000,000,000,000,000,060
49218 :000,000,000,000,000,000,066
49224 :000,000,000,000,000,000,072
49230 :000,000,000,000,000,000,078
49236 :000,000,000,000,068,193,216,049
49242 :193,013,194,053,194,083,052
49248 :080,082,065,212,066,082,171
49254 :068,210,083,067,082,069,169
49260 :069,206,081,085,073,212,066
49266 :083,080,082,077,085,076,085
49272 :212,077,079,086,197,083,086
49278 :080,082,073,084,197,065,195
49284 :083,080,082,073,084,197,219
49290 :068,083,080,082,073,084,096
49296 :197,083,073,196,069,078,072
49302 :086,069,076,079,080,197,225
49308 :071,065,084,197,070,082,213
49314 :209,087,065,086,197,086,124
49320 :079,204,070,067,085,212,117
49326 :070,077,079,068,197,070,223
49332 :073,076,084,069,210,070,250
49338 :082,083,206,067,083,069,008
49344 :212,077,085,076,084,201,159
49350 :069,088,084,078,196,076,021
49356 :079,067,065,084,197,067,251
49362 :069,078,084,069,210,072,024
49368 :073,082,069,211,076,073,032

```

```

49374 :078,197,072,080,082,078,041
49380 :212,080,076,079,212,084,203
49386 :069,088,212,067,076,069,047
49392 :065,210,067,079,076,210,179
49398 :083,084,073,067,203,066,054
49404 :084,206,000,235,237,237,227
49410 :001,195,121,194,110,194,049
49416 :132,194,146,195,151,194,252
49422 :219,194,171,195,193,195,157
49428 :033,200,159,200,055,200,099
49434 :112,200,254,200,099,201,068
49440 :117,201,164,201,221,201,113
49446 :030,202,183,196,021,196,098
49452 :096,196,001,197,098,197,061
49458 :215,197,213,199,016,198,064
49464 :249,198,030,199,065,199,228
49470 :182,199,134,197,183,197,130
49476 :032,124,165,162,000,160,199
49482 :004,132,015,189,000,002,160
49488 :201,128,176,054,201,032,104
49494 :240,050,133,008,201,034,240
49500 :240,083,036,015,112,040,106
49506 :201,048,144,004,201,060,244
49512 :144,032,132,113,160,000,173
49518 :132,011,136,134,122,202,079
49524 :200,232,189,000,002,056,027
49530 :249,095,192,240,245,201,064
49536 :128,208,053,165,011,024,205
49542 :105,204,164,113,232,200,128
49548 :153,251,001,185,251,001,214
49554 :240,056,056,233,058,240,005
49560 :004,201,073,208,004,133,007
49566 :015,208,172,056,233,085,159
49572 :208,167,133,008,189,000,101
49578 :002,240,221,197,008,240,054
49584 :217,200,153,251,001,232,206
49590 :208,240,166,122,230,011,135
49596 :200,185,094,192,016,250,101
49602 :185,095,192,208,175,189,214
49608 :000,002,016,188,153,253,044
49614 :001,169,001,133,123,169,034
49620 :255,133,122,096,016,048,114
49626 :201,255,240,044,036,015,241
49632 :048,040,201,204,176,003,128
49638 :076,036,167,056,233,203,233
49644 :170,132,073,160,255,202,204
49650 :240,008,200,185,095,192,138
49656 :016,250,048,245,200,185,168
49662 :095,192,048,005,032,071,185
49668 :171,208,245,076,239,166,085
49674 :076,243,166,032,115,000,130
49680 :008,201,204,144,028,205,038
49686 :255,192,176,023,040,032,228
49692 :033,194,076,174,167,056,216
49698 :233,204,010,168,185,003,069
49704 :193,072,185,002,193,072,245
49710 :076,115,000,040,076,231,072
49716 :167,169,000,133,013,032,054
49722 :115,000,008,205,255,192,065
49728 :144,041,205,001,193,176,056
49734 :036,040,072,205,000,193,104
49740 :176,006,032,115,000,032,181
49746 :241,174,104,056,237,255,125
49752 :192,010,168,185,064,193,132
49758 :133,085,185,065,193,133,120
49764 :086,032,084,000,076,141,007
49770 :173,040,076,141,174,169,111
49776 :000,160,016,032,230,195,233
49782 :140,033,208,096,169,000,252
49788 :160,016,032,230,195,140,129
49794 :032,208,096,120,032,083,189
49800 :228,088,096,174,051,192,197
49806 :224,000,240,005,010,202,055
49812 :076,142,194,096,169,000,057
49818 :160,008,032,230,195,140,151
49824 :051,192,169,002,160,000,222
49830 :032,218,195,072,152,072,139
49836 :169,001,160,000,032,218,240
49842 :195,152,072,173,051,192,245
49848 :010,170,104,157,001,208,066
49854 :104,157,000,208,104,032,027
49860 :139,194,072,169,001,032,035
49866 :139,194,073,255,045,016,156
49872 :208,141,016,208,104,013,130
49878 :016,208,141,016,208,096,131
49884 :169,000,160,008,032,230,051
49890 :195,140,051,192,169,001,206
49896 :160,000,032,218,195,152,221
49902 :072,169,000,160,016,032,175
49908 :218,195,152,174,051,192,202
49914 :157,039,208,104,157,248,139

```

49920 :007,096,169,000,160,008,184
49926 :032,230,195,140,051,192,078
49932 :169,000,160,002,032,218,081
49938 :195,152,072,169,000,160,254
49944 :002,032,218,195,152,072,183
49950 :169,000,160,002,032,218,099
49956 :195,152,072,169,000,160,016
49962 :002,032,218,195,152,032,161
49968 :139,194,072,169,001,032,143
49974 :139,194,073,255,045,028,020
49980 :208,141,028,208,104,013,250
49986 :028,208,141,028,208,104,015
49992 :032,139,194,072,169,001,167
49998 :032,139,194,073,255,045,048
50004 :027,208,141,027,208,104,031
50010 :013,027,208,141,027,208,202
50016 :104,032,139,194,072,169,038
50022 :001,032,139,194,073,255,028
50028 :045,023,208,141,023,208,244
50034 :104,013,023,208,141,023,114
50040 :208,104,032,139,194,072,101
50046 :169,001,032,139,194,073,222
50052 :255,045,029,208,141,029,071
50058 :208,104,013,029,208,141,073
50064 :029,208,096,169,000,160,038
50070 :016,032,230,195,152,072,079
50076 :169,000,160,016,032,218,239
50082 :195,152,141,038,208,104,232
50088 :141,037,208,096,169,000,051
50094 :160,008,032,230,195,140,171
50100 :051,192,169,001,032,139,252
50106 :194,013,021,208,141,021,016
50112 :208,096,169,000,160,008,065
50118 :032,230,195,140,051,192,014
50124 :169,001,032,139,194,073,044
50130 :255,045,021,208,141,021,133
50136 :208,096,140,083,192,141,052
50142 :084,192,032,253,174,076,009
50148 :236,195,140,083,192,141,191
50154 :084,192,032,158,173,032,137
50160 :170,172,140,085,192,141,121
50166 :086,192,056,173,085,192,006
50172 :237,083,192,141,057,192,130
50178 :173,086,192,237,084,192,198
50184 :013,057,192,144,005,162,069
50190 :014,108,000,003,173,086,142
50196 :192,096,169,000,160,002,127
50202 :032,230,195,192,000,208,115
50208 :014,032,121,000,208,056,207
50214 :169,239,045,022,208,141,094
50220 :022,208,096,152,072,169,251
50226 :000,160,016,032,218,195,159
50232 :152,072,169,000,160,016,113
50238 :032,218,195,140,035,208,122
50244 :104,141,034,208,104,010,157
50250 :010,010,010,072,073,255,248
50256 :045,022,208,141,022,208,214
50262 :104,013,022,208,141,022,084
50268 :208,096,076,008,175,169,056
50274 :000,160,002,032,230,195,205
50280 :192,000,208,014,032,121,159
50286 :000,208,237,169,191,045,192
50292 :117,208,141,017,208,096,035
50298 :152,072,169,000,160,016,179
50304 :032,218,195,152,072,169,198
50310 :000,160,016,032,218,195,243
50316 :152,072,169,000,160,016,197
50322 :032,218,195,140,036,208,207
50328 :104,141,035,208,104,141,117
50334 :034,208,104,010,010,010,022
50340 :010,010,010,072,073,255,082
50346 :045,017,208,141,017,208,038
50352 :104,013,017,208,141,017,164
50358 :208,096,169,000,160,016,063
50364 :032,230,195,140,051,192,004
50370 :120,165,001,041,251,133,137
50376 :001,169,000,133,098,169,002
50382 :208,133,099,169,000,133,180
50388 :100,173,051,192,010,010,236
50394 :133,101,160,000,177,098,119
50400 :145,100,200,208,249,230,076
50406 :099,230,101,165,099,201,101
50412 :216,208,239,165,001,009,050
50418 :004,133,001,088,173,024,153
50424 :208,041,240,013,051,192,225
50430 :141,024,208,096,169,000,124
50436 :160,040,032,230,195,152,045
50442 :072,169,000,160,025,032,212
50448 :218,195,152,170,173,052,208
50454 :192,240,067,169,000,141,063
50460 :053,192,141,054,192,224,116
50466 :000,240,020,169,040,024,015
50472 :109,053,192,141,053,192,012
50478 :173,054,192,105,000,141,199
50484 :054,192,202,208,236,104,024
50490 :024,109,053,192,141,053,118
50496 :192,173,054,192,105,000,012
50502 :141,054,192,014,053,192,204
50508 :046,054,192,014,053,192,115
50514 :046,054,192,014,053,192,121
50520 :046,054,192,096,104,168,236
50526 :024,032,240,255,096,032,005
50532 :158,173,165,013,201,255,041
50538 :208,070,032,166,182,074,070
50544 :105,000,141,051,192,169,002
50550 :020,056,237,051,192,133,039
50556 :211,032,033,171,169,013,241
50562 :032,210,255,096,032,161,148
50568 :183,224,000,240,037,224,020
50574 :003,176,033,224,001,240,051
50580 :002,162,000,189,000,220,209
50586 :041,015,073,015,170,189,145
50592 :167,197,168,032,162,179,041
50598 :096,000,001,002,000,003,012
50604 :005,006,000,004,007,008,202
50610 :162,014,108,000,003,032,241
50616 :161,183,224,000,240,244,212
50622 :224,003,176,240,224,001,034
50628 :240,002,162,000,189,000,021
50634 :220,041,016,074,074,074,189
50640 :074,073,001,168,032,162,206
50646 :179,096,173,052,192,208,090
50652 :048,173,024,208,141,052,098
50658 :192,041,015,009,072,141,184
50664 :024,208,169,003,141,002,011
50670 :221,169,004,141,000,221,226
50676 :173,022,208,009,016,141,045
50682 :022,208,169,000,141,053,075
50688 :192,141,054,192,173,017,001
50694 :208,009,032,141,017,208,109
50700 :096,096,076,008,175,032,239
50706 :158,173,165,013,201,255,215
50712 :208,244,032,166,182,201,033
50718 :000,240,236,141,051,192,122
50724 :160,000,169,224,024,109,210
50730 :054,192,141,054,192,120,027
50736 :165,001,041,251,133,001,128
50742 :177,034,140,057,192,201,007
50748 :032,176,003,076,202,198,235
50754 :201,064,144,037,201,096,041
50760 :144,027,141,128,144,027,231
50766 :081,160,176,003,076,202,128
50772 :198,201,192,144,012,201,008
50778 :255,144,004,169,126,208,228
50784 :010,041,127,208,006,041,017
50790 :019,208,002,041,223,141,140
50796 :055,192,169,000,141,056,209
50802 :192,162,003,014,055,192,220
50808 :046,056,192,202,208,247,047
50814 :173,056,192,024,105,208,116
50820 :141,056,192,173,053,192,171
50826 :133,098,173,054,192,133,153
50832 :099,173,055,192,133,100,128
50838 :173,056,192,133,101,160,197
50844 :007,177,100,145,098,136,051
50850 :016,249,173,053,192,024,101
50856 :105,008,141,053,192,173,072
50862 :054,192,105,000,141,054,208
50868 :192,201,255,208,017,173,202
50874 :053,192,201,064,208,010,146
50880 :169,224,141,054,192,169,117
50886 :000,141,053,192,172,057,045
50892 :192,200,204,051,192,240,003
50898 :003,076,054,198,165,001,195
50904 :009,004,133,001,088,173,112
50910 :054,192,056,233,224,141,098
50916 :054,192,201,031,208,015,161
50922 :173,053,192,201,064,208,101
50928 :008,169,000,141,053,192,035
50934 :141,054,192,096,169,000,130
50940 :160,160,032,230,195,152,157
50946 :072,169,000,160,200,032,123
50952 :218,195,152,072,120,169,166
50958 :052,133,001,104,170,104,066
50964 :168,138,032,057,202,169,018
50970 :055,133,001,088,096,173,060
50976 :052,192,240,029,169,003,205
50982 :141,002,221,169,007,141,207
50988 :000,221,173,052,192,141,055
50994 :024,208,169,000,141,052,132
51000 :192,173,017,208,041,223,142
51006 :141,017,208,096,169,000,181
51012 :160,016,032,230,195,152,085
51018 :072,169,000,160,016,032,011
51024 :218,195,140,051,192,169,021
51030 :000,160,016,032,218,195,195
51036 :152,072,169,000,160,016,149
51042 :032,218,195,140,033,208,156
51048 :104,160,000,141,134,002,133
51054 :153,000,216,153,000,217,081
51060 :153,000,218,153,000,219,091
51066 :200,208,241,120,169,052,088
51072 :133,001,104,010,010,010,140
51078 :010,024,109,051,192,160,168
51084 :000,153,000,208,153,000,142
51090 :209,153,000,210,153,000,103
51096 :211,200,208,241,169,055,212
51102 :133,001,088,169,224,141,146
51108 :173,199,169,000,141,172,250
51114 :199,153,255,255,200,208,160
51120 :250,238,173,199,208,245,209
51126 :096,169,000,160,004,034,131
51132 :230,195,152,010,170,189,110
51138 :206,199,141,125,202,189,232
51144 :207,199,141,126,202,096,147
51150 :134,202,138,202,142,202,202
51156 :146,202,169,000,160,160,025
51162 :032,230,195,152,072,169,044
51168 :000,160,200,032,218,195,005
51174 :152,072,032,121,000,201,040
51180 :164,208,048,032,115,000,035
51186 :169,000,160,160,032,230,225
51192 :195,152,072,169,000,160,228
51198 :200,032,218,195,152,170,197
51204 :104,133,005,104,141,057,036
51210 :192,104,133,004,120,169,220
51216 :052,133,001,173,057,192,112
51222 :032,150,202,169,055,133,251
51228 :001,088,096,076,008,175,216
51234 :032,121,000,208,014,169,066
51240 :000,160,024,153,058,192,115
51246 :153,000,212,136,016,247,042
51252 :096,076,008,175,169,000,064
51258 :160,004,032,230,195,192,103
51264 :000,240,041,140,051,192,216
51270 :169,000,160,002,032,218,139
51276 :195,152,072,172,051,192,142
51282 :185,053,202,168,104,141,167
51288 :051,192,185,062,192,041,043
51294 :254,153,004,212,013,051,013
51300 :192,153,062,192,153,004,088
51306 :212,096,162,014,108,000,186
51312 :003,169,000,160,004,032,224
51318 :230,195,192,000,240,240,191
51324 :140,051,192,032,253,174,198
51330 :032,158,173,032,155,188,100
51336 :172,051,192,185,053,202,223
51342 :168,165,101,153,058,192,211
51348 :153,000,212,165,100,153,163
51354 :059,192,153,001,212,096,099
51360 :169,000,160,004,032,230,243
51366 :195,192,000,240,193,140,102
51372 :051,192,169,001,160,000,233
51378 :032,218,195,152,072,169,248
51384 :001,160,000,032,218,195,022
51390 :152,072,032,121,000,240,039
51396 :031,169,016,160,000,032,092
51402 :218,195,072,152,072,172,059
51408 :051,192,185,053,202,168,035
51414 :104,153,060,192,153,002,110
51420 :212,104,153,061,192,153,071
51426 :003,212,172,051,192,185,017
51432 :053,202,168,104,153,064,208
51438 :192,153,006,212,104,153,034
51444 :063,192,153,005,212,096,197
51450 :162,014,108,000,003,169,194
51456 :000,160,004,032,230,195,109
51462 :192,000,240,240,140,051,101
51468 :192,032,253,174,170,224,033
51474 :084,208,004,169,016,208,195
51480 :027,224,083,208,004,169,227
51486 :032,208,019,224,000,208,033
51492 :004,169,064,208,011,224,204
51498 :078,208,052,169,128,208,117
51504 :003,076,053,200,168,032,068
51510 :115,000,240,024,170,152,243
51516 :224,083,208,004,009,002,078
51522 :208,011,224,082,208,007,038
51528 :009,004,208,003,076,053,169
51534 :200,076,052,201,174,051,064
51540 :192,189,053,202,170,152,018
51546 :157,062,192,157,004,212,106
51552 :096,076,008,175,169,000,108

Gradebook

(See instructions in article on page 65 before typing in.)

51558 :160,016,032,230,195,152,119
51564 :013,082,192,141,082,192,042
51570 :141,024,212,096,169,008,252
51576 :160,000,032,230,195,010,235
51582 :010,010,010,010,141,051,102
51588 :192,152,041,248,074,074,145
51594 :074,013,051,192,141,051,148
51600 :192,152,041,007,152,173,093
51606 :051,192,141,080,192,141,179
51612 :022,212,140,079,192,140,173
51618 :021,212,096,170,169,000,062
51624 :224,072,208,004,009,064,237
51630 :208,019,224,066,208,004,135
51636 :009,032,208,011,224,076,228
51642 :208,004,009,016,208,003,122
51648 :076,008,175,168,032,115,254
51654 :000,240,005,170,152,076,073
51660 :168,201,152,013,082,192,244
51666 :141,082,192,141,024,212,234
51672 :096,162,014,108,000,003,087
51678 :169,000,160,004,032,230,049
51684 :195,192,000,240,140,140,211
51690 :051,192,169,000,160,002,040
51696 :032,218,195,152,174,051,038
51702 :192,224,001,208,004,160,011
51708 :001,208,013,224,002,208,140
51714 :005,010,160,002,208,004,135
51720 :010,010,160,004,141,051,128
51726 :192,152,073,255,045,081,044
51732 :192,013,051,192,141,081,178
51738 :192,141,023,212,096,169,091
51744 :000,160,016,032,230,195,153
51750 :152,010,010,010,010,013,243
51756 :081,192,141,081,192,141,104
51762 :023,212,096,000,000,007,132
51768 :014,141,057,192,041,248,237
51774 :170,010,010,010,033,251,134
51780 :138,074,074,074,170,024,110
51786 :105,224,133,252,138,074,232
51792 :074,024,101,252,133,252,148
51798 :152,010,144,003,230,252,109
51804 :024,041,248,101,251,133,122
51810 :251,144,003,230,252,024,234
51816 :173,057,192,041,007,101,163
51822 :251,133,251,152,041,003,173
51828 :170,189,130,202,160,000,199
51834 :049,251,029,146,202,145,176
51840 :251,096,063,207,243,252,216
51846 :000,000,000,000,064,016,214
51852 :004,001,128,032,008,002,059
51858 :192,048,012,003,160,255,048
51864 :133,077,134,078,197,078,081
51870 :144,010,160,001,132,080,173
51876 :056,229,078,076,177,202,214
51882 :132,080,165,078,056,229,142
51888 :077,133,006,160,255,165,204
51894 :004,197,005,144,010,160,190
51900 :001,132,081,056,229,005,180
51906 :076,204,202,132,081,165,030
51912 :005,056,229,004,133,079,194
51918 :162,000,134,003,134,076,203
51924 :197,006,176,072,165,006,066
51930 :074,024,101,079,133,075,192
51936 :144,002,230,076,165,078,151
51942 :164,005,032,057,202,165,087
51948 :076,201,001,240,006,165,157
51954 :075,197,006,144,016,165,077
51960 :005,024,101,081,133,005,085
51966 :165,075,056,229,006,176,193
51972 :002,198,076,024,101,079,228
51978 :133,075,144,002,230,076,158
51984 :165,078,024,101,080,133,085
51990 :078,165,003,230,003,197,186
51996 :006,208,197,096,165,079,011
52002 :074,024,101,006,133,075,191
52008 :144,002,230,076,165,078,223
52014 :164,005,032,057,202,165,159
52020 :076,201,001,240,006,165,229
52026 :075,197,079,144,016,165,222
52032 :078,024,101,080,133,078,046
52038 :165,075,056,229,079,176,082
52044 :002,198,076,024,101,006,227
52050 :133,075,144,002,230,076,230
52056 :165,005,024,101,081,133,085
52062 :005,165,003,230,003,197,185
52068 :079,208,197,096,013,013,194

49152 :169,019,133,170,169,200,092
49158 :133,168,169,004,133,169,014
49164 :169,000,133,166,133,175,020
49170 :133,171,133,172,169,005,033
49176 :133,167,133,176,169,128,162
49182 :141,138,002,169,001,133,102
49188 :139,169,142,032,210,255,215
49194 :169,008,032,210,255,032,236
49200 :066,192,032,236,193,162,161
49206 :202,160,000,136,208,253,063
49212 :202,208,250,076,050,192,014
49218 :169,000,133,006,133,004,255
49224 :133,166,169,005,133,167,077
49230 :169,015,141,134,002,141,168
49236 :033,208,169,147,032,210,115
49242 :255,169,000,141,032,208,127
49248 :169,011,141,033,208,160,050
49254 :019,032,145,192,200,002,122
49260 :200,200,192,040,144,245,105
49266 :169,043,160,202,032,030,238
49272 :171,162,024,160,000,024,149
49278 :032,240,255,169,106,160,064
49284 :202,032,030,171,032,184,015
49290 :192,032,084,201,076,232,187
49296 :198,032,161,192,162,025,146
49302 :169,066,145,002,032,170,222
49308 :192,202,208,246,096,169,245
49314 :000,133,002,169,004,133,091
49320 :003,096,165,002,024,105,051
49326 :040,133,002,165,003,105,110
49332 :000,133,003,096,165,006,071
49338 :170,133,173,160,000,032,086
49344 :161,192,138,024,105,001,045
49350 :032,131,193,232,200,192,154
49356 :005,208,243,160,000,032,084
49362 :170,192,166,173,189,128,204
49368 :101,032,131,193,232,200,081
49374 :192,005,208,244,032,170,049
49380 :192,160,000,166,173,189,084
49386 :128,102,032,131,193,232,028
49392 :200,192,005,208,244,169,234
49398 :000,133,142,165,004,074,252
49404 :102,142,072,169,000,024,249
49410 :101,142,133,251,104,105,070
49416 :066,133,252,072,165,251,179
49422 :072,169,200,133,002,169,247
49428 :004,133,003,162,019,160,245
49434 :000,177,251,208,002,169,065
49440 :032,145,002,200,192,019,110
49446 :208,243,165,251,024,105,010
49452 :020,133,251,165,252,105,202
49458 :000,133,252,165,006,024,118
49464 :101,251,133,251,165,252,185
49470 :105,000,133,252,160,000,200
49476 :177,251,032,131,193,200,028
49482 :192,005,208,246,104,024,085
49488 :105,128,133,251,168,104,201
49494 :105,000,133,252,072,152,032
49500 :072,032,170,192,202,208,200
49506 :182,166,006,160,000,189,033
49512 :128,103,032,131,193,232,155
49518 :200,192,005,208,244,160,095
49524 :039,185,192,007,009,128,164
49530 :153,192,007,136,016,245,103
49536 :104,104,096,133,005,138,196
49542 :072,152,072,010,010,024,218
49548 :105,020,168,162,002,169,254
49554 :047,149,247,202,016,249,032
49560 :162,000,165,005,201,201,118
49566 :208,012,162,002,189,233,196
49572 :193,149,247,202,016,248,195
49578 :048,017,246,247,056,253,013
49584 :230,193,016,248,024,125,244
49590 :230,193,232,224,003,208,248
49596 :239,162,000,134,253,181,133
49602 :247,201,048,208,010,165,049
49608 :253,208,004,169,032,208,050
49614 :004,169,048,230,253,145,031
49620 :002,200,232,224,002,144,248
49626 :230,230,253,224,003,144,022
49632 :224,104,168,104,170,096,066
49638 :100,010,001,032,042,032,191
49644 :169,000,133,198,165,167,044
49650 :133,176,165,166,133,175,166
49656 :032,226,198,072,032,188,228

49662 :198,165,139,133,181,104,150
49668 :201,095,208,008,165,139,052
49674 :073,004,133,139,208,232,031
49680 :201,019,208,023,174,141,014
49686 :202,208,018,032,084,201,055
49692 :169,000,133,006,133,004,217
49698 :133,175,169,005,133,176,057
49704 :076,072,194,201,013,240,068
49710 :004,201,017,208,043,032,039
49716 :084,201,166,176,224,023,158
49722 :208,018,165,004,201,051,193
49728 :240,002,230,004,198,181,151
49734 :208,238,032,184,192,076,232
49740 :232,198,230,176,165,176,229
49746 :201,003,208,005,024,105,116
49752 :002,133,176,076,068,194,225
49758 :201,145,208,048,032,084,044
49764 :201,164,176,166,175,240,198
49770 :006,192,001,208,006,240,247
49776 :020,192,005,240,016,198,015
49782 :176,165,176,201,004,208,024
49788 :005,056,233,002,133,176,217
49794 :076,139,194,165,004,240,180
49800 :002,198,004,198,181,208,159
49806 :214,076,072,194,201,157,032
49812 :208,035,032,084,201,166,106
49818 :175,240,010,164,176,192,087
49824 :005,176,013,224,001,208,019
49830 :009,166,006,240,007,198,024
49836 :006,076,178,194,198,175,231
49842 :198,181,208,227,076,072,116
49848 :194,201,029,208,029,032,109
49854 :084,201,166,175,224,005,021
49860 :208,011,166,006,224,095,138
49866 :240,007,230,006,076,211,204
49872 :194,230,175,198,181,208,114
49878 :233,076,072,194,201,032,254
49884 :144,007,201,091,176,003,074
49890 :076,067,199,201,020,208,229
49896 :166,165,171,240,012,198,010
49902 :171,164,171,169,032,145,066
49908 :168,200,145,168,096,201,198
49914 :092,208,075,165,006,133,161
49920 :181,032,084,201,176,063,225
49926 :032,245,199,169,100,133,116
49932 :006,165,166,133,182,169,065
49938 :001,133,166,032,194,201,233
49944 :230,166,032,194,201,165,244
49950 :182,133,166,032,245,192,212
49956 :162,000,160,020,024,032,178
49962 :240,255,169,126,160,202,170
49968 :032,030,171,165,181,133,248
49974 :006,032,226,198,201,016,221
49980 :208,007,169,001,133,182,248
49986 :032,096,166,076,072,194,220
49992 :201,147,208,050,032,254,196
49998 :197,208,042,032,234,202,025
50004 :162,039,160,000,169,201,047
50010 :145,002,136,208,251,230,038
50016 :003,202,208,246,032,034,053
50022 :202,162,071,160,019,169,117
50028 :000,145,002,136,016,249,144
50034 :032,229,003,202,208,241,205
50040 :076,072,194,076,248,193,211
50046 :201,019,208,065,032,022,161
50052 :198,032,047,198,176,057,072
50058 :032,002,204,165,142,201,116
50064 :084,240,023,169,015,162,069
50070 :008,168,032,186,255,165,196
50076 :173,024,105,003,162,033,144
50082 :160,204,032,189,255,032,010
50088 :192,255,165,173,162,036,127
50094 :160,204,032,189,255,032,022
50100 :034,202,169,002,162,128,109
50106 :160,104,056,032,162,255,241
50112 :076,220,195,201,012,208,080
50118 :127,032,022,198,032,047,144
50124 :198,176,119,032,002,204,167
50130 :169,200,162,000,160,066,255
50136 :024,032,213,255,165,142,023
50142 :201,084,240,069,162,004,214
50148 :160,000,024,032,240,255,171
50154 :169,015,032,195,255,169,045
50160 :015,162,008,168,032,186,043
50166 :255,169,000,032,189,255,122
50172 :032,192,255,162,015,032,172
50178 :198,255,032,207,255,201,126
50184 :044,208,249,032,207,255,235
50190 :201,044,240,006,032,210,235
50196 :255,076,011,196,032,207,029
50202 :255,201,013,208,249,169,097

50208 :015,032,195,255,032,204,253
50214 :255,169,002,032,195,255,178
50220 :032,036,198,169,001,133,101
50226 :192,165,001,009,032,133,070
50232 :001,169,041,160,203,032,150
50238 :030,171,032,226,198,076,027
50244 :002,204,201,001,208,011,183
50250 :032,084,201,176,003,032,090
50256 :055,203,076,072,194,201,113
50262 :016,240,003,076,066,197,172
50268 :169,000,133,182,032,207,047
50274 :203,138,240,236,165,006,062
50280 :024,101,166,133,253,024,037
50286 :105,019,133,005,169,000,029
50292 :133,002,169,066,133,003,110
50298 :169,004,162,004,160,000,109
50304 :032,186,255,169,000,032,034
50310 :189,255,032,192,255,162,195
50316 :004,032,201,255,165,166,195
50322 :005,182,240,075,165,182,227
50328 :240,013,169,014,160,203,183
50334 :032,030,171,169,120,133,045
50340 :005,208,052,169,230,160,220
50346 :202,032,030,171,166,253,000
50352 :032,225,197,032,016,198,108
50358 :169,250,160,202,032,030,001
50364 :171,164,253,136,185,128,201
50370 :101,170,032,225,197,032,183
50376 :016,198,169,106,160,202,027
50382 :032,030,171,164,253,136,224
50388 :185,128,103,170,032,225,031
50394 :197,032,016,198,032,016,197
50400 :198,032,225,255,240,083,233
50406 :169,254,133,181,032,225,200
50412 :255,240,074,160,000,177,118
50418 :002,201,027,176,006,009,151
50424 :064,208,002,169,032,032,243
50430 :210,255,200,192,019,208,058
50436 :236,165,166,005,182,240,230
50442 :036,164,005,177,002,201,083
50448 :201,144,008,169,042,032,100
50454 :218,255,076,031,197,170,193
50460 :032,225,197,165,182,240,045
50466 :012,169,032,032,210,255,232
50472 :164,005,200,230,181,208,004
50478 :222,032,229,203,032,016,012
50484 :198,198,190,208,168,169,159
50490 :004,032,195,255,032,204,012
50496 :255,096,201,024,208,006,086
50502 :032,254,197,208,003,000,252
50508 :201,004,240,003,076,219,051
50514 :197,032,172,198,201,067,181
50520 :208,045,032,207,203,165,180
50526 :166,240,122,024,101,006,241
50532 :133,142,105,019,168,032,187
50538 :034,202,169,201,145,002,091
50544 :032,229,203,202,208,246,208
50550 :164,142,136,169,201,153,059
50556 :128,103,153,128,101,153,122
50562 :128,102,076,072,194,201,135
50568 :082,208,080,165,167,201,015
50574 :003,144,074,165,166,072,254
50580 :169,000,133,181,133,166,162
50586 :032,131,199,104,133,166,151
50592 :165,002,024,105,128,133,205
50598 :251,165,003,105,000,133,055
50604 :252,160,000,177,251,192,180
50610 :000,208,006,041,223,208,096
50616 :002,230,181,145,002,200,176
50622 :192,128,208,137,032,229,192
50628 :203,165,181,240,215,160,080
50634 :127,169,201,145,002,136,214
50640 :192,019,208,249,169,000,091
50646 :145,002,136,016,251,032,028
50652 :184,192,076,072,194,138,052
50658 :160,003,136,048,005,217,027
50664 :230,193,176,248,152,048,255
50670 :009,200,169,032,032,210,122
50676 :255,136,208,248,169,000,236
50682 :032,205,189,096,169,200,117
50688 :160,202,032,208,198,032,064
50694 :226,198,201,089,008,032,248
50700 :188,198,040,096,169,013,204
50706 :032,210,255,096,032,084,215
50712 :201,162,254,181,001,157,212
50718 :000,207,202,208,248,096,223
50724 :162,254,189,000,207,149,229
50730 :001,202,208,248,096,169,198
50736 :166,160,202,032,208,198,246
50742 :032,226,198,201,084,133,160
50748 :142,208,004,162,001,208,017
50754 :011,201,068,240,005,032,111
50760 :188,198,056,096,162,008,012
50766 :169,002,160,001,032,186,116
50772 :255,032,188,198,169,185,087
50778 :160,202,032,208,198,169,035
50784 :000,133,204,133,173,032,003
50790 :226,198,201,013,240,028,240
50796 :201,020,240,044,201,032,078
50802 :144,241,201,091,176,237,180
50808 :164,173,153,036,204,032,114
50814 :210,255,230,173,165,173,052
50820 :201,012,208,221,032,188,226
50826 :198,169,001,133,204,165,240
50832 :173,240,180,162,036,160,071
50838 :204,032,189,255,024,096,182
50844 :165,173,240,197,169,194,014
50850 :160,202,032,030,171,198,187
50856 :173,076,101,198,169,146,007
50862 :160,202,032,208,198,032,238
50868 :226,198,072,032,188,198,070
50874 :104,096,169,032,160,018,253
50880 :153,160,004,136,016,250,143
50886 :096,169,000,133,002,169,255
50892 :066,133,003,096,072,152,214
50898 :072,162,004,160,000,024,120
50904 :032,240,255,104,168,104,095
50910 :032,030,171,096,032,228,043
50916 :255,240,251,096,032,055,133
50922 :199,032,084,201,032,055,069
50928 :199,165,175,133,166,165,219
50934 :176,133,167,032,161,192,083
50940 :166,167,032,170,192,202,157
50946 :208,250,166,166,189,049,006
50952 :199,024,101,002,133,168,123
50958 :165,003,105,000,133,169,077
50964 :160,002,165,166,208,002,211
50970 :160,018,132,170,032,184,210
50976 :192,164,170,177,168,009,144
50982 :128,145,168,136,016,247,110
50988 :169,000,133,171,096,000,101
50994 :020,024,208,032,036,164,098
51000 :170,177,168,041,127,145,116
51006 :168,136,016,247,096,072,029
51012 :166,166,208,010,201,032,083
51018 :240,006,201,065,176,002,252
51024 :104,096,165,171,208,009,065
51030 :164,170,169,032,145,168,166
51036 :136,016,249,104,201,065,095
51042 :144,003,056,233,064,164,250
51048 :171,072,032,131,199,104,045
51054 :009,128,145,168,162,018,228
51060 :165,166,240,002,162,002,085
51066 :228,171,240,002,230,171,140
51072 :132,172,096,169,000,133,062
51078 :142,165,004,074,102,142,251
51084 :072,169,000,024,101,142,136
51090 :133,002,104,105,066,133,177
51096 :003,166,167,022,224,003,149
51102 :176,035,138,024,105,101,225
51108 :133,003,165,006,024,105,088
51114 :128,133,002,165,003,105,194
51120 :000,133,003,166,166,202,078
51126 :138,024,101,002,133,002,070
51132 :165,003,105,000,133,003,085
51138 :096,202,202,202,202,240,058
51144 :006,032,229,203,202,208,056
51150 :250,166,166,240,027,165,196
51156 :006,024,101,002,133,002,224
51162 :165,003,105,000,133,003,115
51168 :165,002,024,125,239,199,210
51174 :133,002,165,003,105,000,126
51180 :133,003,096,000,020,021,253
51186 :022,023,024,032,043,201,075
51192 :169,128,133,002,169,101,182
51198 :133,003,032,240,200,132,226
51204 :140,133,141,032,207,203,092
51210 :134,177,169,020,133,002,133
51216 :169,066,133,003,165,140,180
51222 :133,173,165,141,133,174,173
51228 :032,240,200,032,145,179,088
51234 :032,015,188,164,173,165,003
51240 :174,032,145,179,032,244,078
51246 :203,144,001,096,032,226,236
51252 :186,032,226,186,032,073,019
51258 :184,032,161,183,138,160,148
51264 :100,145,002,032,229,203,007
51270 :198,177,208,202,032,043,162
51276 :201,032,207,203,134,177,006
51282 :169,020,133,002,169,066,129
51288 :133,003,169,000,133,142,156
51294 :160,007,153,060,003,136,101
51300 :016,250,133,178,164,178,251
51306 :185,128,102,240,090,201,028
51312 :201,176,078,133,173,164,013
51318 :178,177,002,201,201,176,029
51324 :068,165,173,101,142,133,138
51330 :142,164,173,169,000,032,042
51336 :145,179,032,015,188,164,091
51342 :178,185,128,101,168,169,047
51348 :000,032,145,179,032,244,012
51354 :203,144,001,096,032,015,133
51360 :188,164,178,177,002,168,013
51366 :169,000,032,145,179,165,088
51372 :097,032,043,186,169,060,247
51378 :160,003,032,140,186,032,219
51384 :106,184,162,060,160,003,091
51390 :032,212,187,230,178,165,170
51396 :178,201,100,208,159,165,183
51402 :142,201,100,240,004,169,034
51408 :201,208,014,169,060,160,252
51414 :003,032,162,187,032,073,191
51420 :184,032,161,183,138,160,054
51426 :101,145,002,032,229,203,170
51432 :198,177,240,003,076,090,248
51438 :200,096,169,000,133,005,073
51444 :133,253,160,099,177,002,044
51450 :201,201,144,024,185,128,109
51456 :101,201,201,176,030,165,106
51462 :173,056,249,128,101,133,078
51468 :173,165,174,233,000,133,122
51474 :174,076,035,201,165,005,162
51480 :024,113,002,133,005,165,210
51486 :253,105,000,133,253,136,142
51492 :016,210,164,005,165,253,081
51498 :096,162,016,169,000,149,122
51504 :097,202,016,249,096,169,109
51510 :020,133,002,169,067,133,066
51516 :003,168,108,169,217,160,109
51522 :202,032,208,198,056,096,090
51528 :032,131,199,177,168,145,156
51534 :002,136,016,249,024,096,089
51540 :032,055,199,164,170,192,128
51546 :018,240,235,169,000,133,117
51552 :005,133,171,162,002,177,234
51558 :168,201,042,208,012,165,130
51564 :167,201,003,144,206,169,230
51570 :201,133,005,208,061,056,010
51576 :233,048,240,020,201,240,078
51582 :240,017,133,253,165,005,171
51588 :024,125,230,193,133,005,074
51594 :176,179,198,253,208,242,114
51600 :202,136,016,209,165,167,015
51606 :201,003,144,026,165,006,183
51612 :024,101,166,168,136,185,168
51618 :128,101,201,201,208,002,235
51624 :169,000,197,005,144,145,060
51630 :165,005,201,201,176,139,037
51636 :160,000,032,131,199,165,099
51642 :005,145,002,032,194,201,253
51648 :204,096,032,043,201,032,108
51654 :027,203,138,240,085,165,212
51660 :006,024,101,166,133,142,008
51666 :105,019,168,032,034,202,002
51672 :169,000,133,005,133,253,141
51678 :177,002,201,201,144,005,184
51684 :198,190,076,244,201,024,137
51690 :101,005,133,005,165,253,128
51696 :105,000,133,253,032,229,224
51702 :203,202,208,228,165,253,225
51708 :164,005,032,145,179,032,041
51714 :012,188,164,190,240,024,052
51720 :169,000,032,145,179,032,053
51726 :244,203,144,001,096,032,222
51732 :073,184,032,161,183,138,023
51738 :164,142,136,153,128,103,084
51744 :024,096,169,000,133,002,200
51750 :169,066,133,003,096,019,012
51756 :029,029,029,029,029,029,218
51762 :065,083,083,073,071,078,247
51768 :077,069,078,084,032,035,175
51774 :013,029,029,029,029,029,220
51780 :029,080,069,082,070,069,211
51786 :067,084,032,077,065,082,225
51792 :075,013,029,029,029,029,028
51798 :029,029,029,029,037,032,015
51804 :079,070,032,071,082,065,235
51810 :068,069,013,078,065,077,212
51816 :069,000,065,086,069,082,219
51822 :065,071,069,032,032,032,155
51828 :032,032,032,032,032,032,052
51834 :032,032,032,000,065,086,113
51840 :071,029,070,073,078,029,222

51846 :032,032,032,029,032,032,067
 51852 :032,029,032,032,032,000,041
 51858 :018,040,082,041,079,087,237
 51864 :032,079,082,032,040,067,228
 51870 :041,079,076,085,077,078,082
 51876 :146,000,018,040,084,041,237
 51882 :065,080,069,032,079,082,065
 51888 :032,040,068,041,073,083,001
 51894 :075,146,000,018,078,065,052
 51900 :077,069,063,146,032,000,063
 51906 :032,157,157,032,157,000,217
 51912 :018,032,065,082,069,032,242
 51918 :089,079,085,032,083,085,147
 51924 :082,069,063,146,000,018,078
 51930 :068,065,084,065,032,069,089
 51936 :082,082,079,082,146,000,183
 51942 :065,083,083,073,071,078,171
 51948 :077,069,078,084,032,078,142
 51954 :085,077,066,069,082,032,141
 51960 :032,000,080,069,082,070,069
 51966 :069,067,084,032,077,065,136
 51972 :082,075,032,032,032,032,033
 51978 :032,032,032,000,078,065,249
 51984 :077,069,032,032,032,032,034
 51990 :032,032,032,032,032,032,214
 51996 :032,032,032,032,032,065,253
 52002 :086,071,032,070,073,078,188
 52008 :000,013,013,072,073,084,039
 52014 :032,065,078,089,032,075,161
 52020 :069,089,000,032,207,203,140
 52026 :224,002,176,001,096,230,019
 52032 :190,169,018,133,184,169,159
 52038 :000,133,185,169,176,141,106
 52044 :165,203,165,166,240,019,010
 52050 :165,006,024,101,166,024,056
 52056 :105,019,133,185,169,001,188
 52062 :133,184,169,144,141,165,006
 52068 :203,032,034,202,169,000,228
 52074 :133,247,166,190,202,202,222
 52080 :165,002,024,105,128,133,157
 52086 :251,165,003,105,000,133,007
 52092 :252,134,253,162,255,164,064
 52098 :185,136,200,232,228,184,015
 52104 :240,048,165,184,201,001,207
 52110 :208,007,177,251,209,002,228
 52116 :076,163,203,177,002,041,042
 52122 :223,133,181,177,251,041,136
 52128 :223,197,181,240,223,176,120
 52134 :019,160,127,177,002,133,016
 52140 :142,177,251,145,002,165,030
 52146 :142,145,251,136,016,241,085
 52152 :230,247,032,229,203,166,011
 52158 :253,202,208,174,198,190,135
 52164 :165,190,201,002,240,004,230
 52170 :165,247,208,151,096,032,077
 52176 :034,202,160,000,162,255,253
 52182 :232,177,002,041,223,208,073
 52188 :003,134,190,096,032,229,136
 52194 :203,176,241,165,002,024,013
 52200 :105,128,133,002,165,003,000
 52206 :105,000,133,003,056,096,119
 52212 :165,097,208,005,032,063,046
 52218 :201,056,096,032,018,187,072
 52224 :024,096,173,024,208,073,086
 52230 :032,141,024,208,173,136,208
 52236 :002,073,008,141,136,002,118
 52242 :072,169,147,032,210,255,135
 52248 :104,201,004,208,003,032,064
 52254 :078,192,096,083,048,058,073

Copies of articles from this publication are now available from the UMI Article Clearinghouse.

For more information about the Clearinghouse, please fill out and mail back the coupon below.

UMI Article Clearinghouse

Yes! I would like to know more about UMI Article Clearinghouse. I am interested in electronic ordering through the following system(s):

- DIALOG/Dialorder ITT Dialcom
 OnTyme OCLC ILL Subsystem
 Other (please specify) _____
 I am interested in sending my order by mail.
 Please send me your current catalog and user instructions for the system(s) I checked above.

Name _____

Title _____

Institution/Company _____

Department _____

Address _____

City _____ State _____ Zip _____

Phone (_____) _____

Mail to: University Microfilms International
 300 North Zeeb Road, Box 91 Ann Arbor, MI 48106

SPECIAL

The Ultimate C64 System

**C-64 Computer
INDUS GT
AMDEK COLOR 300
All Cables**

\$529.00

SOFTWARE

pfs:

File.....\$59.99
Report.....\$49.99

Precision Software

Superbase 64 w/Audio.....\$54.99

BATTERIES INCLUDED

Paperclip.....\$59.99
Paperclip w/Spell Pack.....\$79.99
SpellPak.....\$39.99
The Consultant.....\$69.99
Buscard II.....\$139.99
B.I. 80 Display.....\$139.99

Commodore

Simons Basic.....\$24.99
Assembler.....\$19.99
Easy Finance I, II, III, IV.....\$17.99
Gorf.....\$12.99

INFOCOM

Zork I, II, III.....\$27.99
Deadline.....\$29.99
Witness.....\$29.99

ELECTRONIC ARTS™

Music Construction.....\$19.99
Pinball Construction.....\$19.99
7 Cities of Gold.....\$25.99
Archon II.....\$25.99

HESWARE

Games' 84.....\$16.99
Type 'N' Writer.....\$14.99
Super Zaxxon.....\$16.99
Cell Defense.....\$14.99
Hes Writer 64.....\$19.99

Continental Software

The Home Accountant.....\$49.99

Professional Software

Trivia Fever.....\$29.99
Fleet System II Word Processor.....\$59.99

SPINNAKER

Snooper Troops 1 or 2.....\$24.99
Delta Drawing.....\$29.99
Kids on Keys.....\$29.99

SUB LOGIC

Flight Simulator II.....\$39.99

synapse

Dreibs.....\$16.99
Protector II.....\$16.99
Sentinel.....\$16.99

DISKETTES

maxell.

5 1/4" MD-1 SS/DD.....\$17.99

Dennison

5 1/4" Elephant SS/SD EM-1.....\$13.99

PRINTERS

CANNON

A40.....CALL
LBP-8A1 Laser.....CALL

CITIZEN

MSP-10 (80 Col.).....\$349.00
MSP-15 (132 Col.).....\$499.00
MSP-20 (80 Col.).....\$489.00
MSP-25 (132 Col.).....\$679.00

C. ITOH

Prowriter 7500.....\$219.00
Prowriter 8510P.....\$299.00
Prowriter 1550P.....\$469.00
F10-40P Starwriter.....\$869.00
Prowriter 8510 NLQ.....\$329.00
F10-55 Printmaster.....\$1049.00

EPSON

RX-100, LX-80, JX80.....CALL
FX-85+, FX-185+, LQ1500.....CALL
Homewriter 10.....CALL
NEW! LX-90, SQ-2000, DX-10, DX-20, HS-80.....CALL

JUKI

6000 Letter Quality.....CALL
6100 Letter Quality.....CALL

NEC

8027 Dot Matrix.....\$299.00

OKIDATA

182, 192, 193.....CALL
Okimate-64.....\$199.00

OLYMPIA

Compact 2.....\$369.00
Compact 80.....\$339.00
Needlepoint Dot Matrix.....\$299.00

Panasonic.

Panasonic 1091.....\$279.00

BITEMAN:

C Plus.....CALL

SILVER-REED

500 Letter Quality.....\$279.00
550 Letter Quality.....\$419.00
770 Letter Quality.....\$759.00

star

SB/SD/SG/SR.....CALL
Powertype Letter Quality.....CALL
SG-10C (C63 Interface).....\$NEW

TOSHIBA

1340 (80 Col.).....\$599.00
P351 (132 Col.).....\$1299.00

INTERFACES

AXIOM

C64 Parallel Int.....\$59.99

DIGITAL DEVICES

U-Print C.....\$49.99

Orange Mikro

Grappler CD Interface.....\$99.99

TYMAC

C64 Printer Interface.....\$69.99

PERFORMANCE INC.

Super Sketch Graphics Pad.....\$39.99

Koala

C64 Koala Pad ROM.....\$59.99

COMMODORE

Commodore 128 LCD CALL



C128 Computer.....\$NEW
C1571 (Disk Drive for C128).....\$NEW
C1902 (RGB 13" Monitor for C128)\$NEW
C1670 (Modem for C128).....\$NEW
SX-64 Portable.....CALL
Commodore 64.....\$139.00
CBM 4 Plus.....\$199.00
M-801 Dot Matrix Parallel.....\$189.00
MCS 803 Dot Matrix.....\$179.00
1520 Color Printer/Plotter.....\$129.00
1530 Datasette.....\$39.99
1541 Disk Drive.....\$199.00
1660 Auto Modem.....\$59.99
1702 Color Monitor.....\$199.00
DPS Daisywheel Printer.....\$339.00
Desk Organizer Lock.....\$49.99
1311 Joystick.....\$5.99
1312 Paddles.....\$11.99

VISA

SD 1 Disk Drive.....\$219.00
SD 2 Disk Drive.....\$469.00

INDUS

GT-C64 Drive.....\$239.00

cardco, inc.

3 Slot VIC Expansion Interface.....\$32.99
6 Slot Expansion Interface.....\$79.99
Cassette Interface.....\$29.99
Cassette Deck.....\$29.99
G. Wiz.....\$69.99

MONITORS

AMDEK

300 Green.....\$129.00
300 Amber.....\$139.00
Color 300 Composite.....\$199.00

NEC

JB 1260.....\$59.99
JB 1201/1205.....(ea.) \$99.99
JB 1201/1205.....(ea.) \$99.99

TAXAN

100 12" Green.....\$99.99
105 12" Amber.....\$99.99

ZENITH

ZVM122 Amber.....\$79.99
ZVM123 Green.....\$79.99
ZVM130 Color.....\$269.00
ZVM131 Color.....\$249.00

NAP

Composite.....CALL

MODEMS

TELE-LEARNING

C64 300 Baud.....\$39.99

ANCHOR

Signalman Express.....\$299.00
Lightning 2400 Baud.....\$399.00

mep MICROBITS

1064 300 Baud AD/AA.....\$69.99

THE CMO ADVANTAGE

- ✓ THE BEST PRICES!
- ✓ Next day shipping on all in stock items.
- ✓ Free easy access order inquiry.
- ✓ Orders from outside Pennsylvania and Nevada save state sales tax.
- ✓ Free technical support with our factory trained technical staff.
- ✓ There is no limit and no deposit on C.O.D. orders.
- ✓ There's no extra charge for using your credit card. Your card is not charged until we ship.
- ✓ No waiting period for cashiers checks.
- ✓ We accept purchase orders from qualified corporations. Subject to approval.
- ✓ Educational discounts available to qualified institutions.
- ✓ FREE CATALOG MEMBERSHIP.

ORDER LINE

1-800-233-8950

In PA 1-800-242-4215
CUSTOMER SERVICE

AND

**TECH SUPPORT
1-717-327-1450**

Dept. A410

MAILING ADDRESS

Computer Mail Order

Dept. A410

477 East Third Street
Williamsport, PA 17701

MEMBER DIRECT MARKETING ASSOCIATION

CREDIT CARDS



SHIPPING

Add 3%, minimum \$5.00 shipping and handling on all orders. Larger shipments may require additional charges.

All items subject to availability and price change.

Returned shipments may be subject to a restocking fee.

CANADIAN ORDERS

1-800-268-3974
Ontario/Quebec

1-800-268-4559
Other Provinces

1-416-828-0866
In Toronto

TELEX: 06-218960

2505 Dunwin Drive,
Mississauga, Ontario
Canada L5L1T1

All prices shown are for U.S.A. orders. Call The Canadian Office for Canadian prices.

C
O
M
P
U
T
E
R
M
A
I
L
O
R
D
E
R

TOLL-FREE 1-800-233-8950

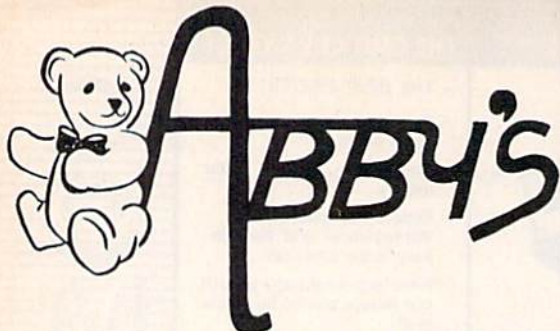

ABBY'S CARRIES A FULL SELECTION OF SOFTWARE FOR YOUR COMMODORE COMPUTER. CALL FOR CURRENT PRICES.

ABBY'S SUPER BUYS

ATARISOFT VIC-20 (ROM)

Pac-Man, Donkey Kong, Centipede, and Defender

All Four Titles for only \$12 — PLUS — Receive

FREE your choice of one of the following:

Crossfire (C), Demon Attack (R) or Protector (R)

ATARISOFT C-64 (ROM) \$10 Each

Pac-Man, Robotron, Defender, Jungle Hunt, Centipede

SPINNAKER (ROM) \$17 Each

Adventure Creator, Aegean Voyage, Alf in the Color Caves, Alphabet Zoo, Bubble Burst, Delta Drawing, Facemaker, Fraction Fever, Jukebox, Kids on Keys, Kindercomp, Up For Grabs

FISHER PRICE (ROM) \$13 Each

Dance Fantasy, Memory Manor,

Linking Logic, Logic Levels,

Alpha Build, Hop Along Counting,

Up & Add 'Em, Sea Speller, Number Tumbler

We Carry A Complete Line of Software.

The Following Is Just a Sample of our Products

ABACUS

Ada	\$39
Fortran	\$39
C-Basic	\$39
Ultrabasic	\$27
TAS-64	\$69
Basic-64	\$36
Assembler-Editor	\$36
Power-Plan	\$49
Anatomy of the Commodore (Book)	\$19.95
Anatomy of the Commodore (Disc)	\$14.00
Anatomy of the 1541 (Book)	\$19.95
Anatomy of the 1541 (Disc)	\$14.00

CBS

Felony	\$27
Murder By Dozen	\$27
Success With Math Series	Each \$21

INFOCOM

Deadline	\$35
Enchanter	\$27
Hitch Hiker	\$27
Infidel	\$29
Sorcerer	\$29
Witness	\$27
Invisacues	each \$7
Wishbringer	\$29

DISCOUNT SOFTWARE

MICROPROSE

Air Rescue I	\$24
F-15 Strike Eagle	\$25
Kennedy Approach	\$24
NATO Commander	\$24
Decision In The Desert	\$25
Crusade In Europe	\$25

EPYX

Temple Trilogy	CALL
Fast Load (R)	\$26
Summer Games II	\$26
Ball Blazer	\$26
Rescue on Fraculus	\$26
Robots of Dawn	\$26
Jet Combat Simulator	\$26
Winter Games	\$26

ELECTRONIC ARTS

Hard Hat Mack	\$12
M.U.L.E.	\$17
Music Construction Set	\$17
Realm of Impossibility	\$17
7 Cities of Gold	\$24
Adv. Construction Kit	\$28
Archon	\$17
Archon II	\$24
Financial Cookbook	\$28
One On One	\$24
Pinball Construction	\$14
Standing Stones	\$12
Murder/Zinderneuf	\$17
Sky Fox	\$26
Racing Destruction Set	\$28
Mail Order Monster	\$28

SSI

Kampfgruppe	\$49
Field of Fire	\$29
Operation Market Garden	\$37
Computer Quarterback	\$29
Battle for Normandy	\$29
Broadsides	\$29
Rails West	\$29
Computer Baseball	\$29
Baltic 85	\$27
Combat Leader	\$29
Gemstone Warrior	\$27

HARDWARE

1670 Modem	CALL
C-128 Computer	\$279
1571 Disk Drive	\$259
1572 Dual Disk Drive	\$399
1902 Color Monitor	\$279
Okimate 10 W/Interface	\$199
Complete Line of Epson Printers and Star Printers Starting at	\$149

TOP HITS

Slap Shot	\$16
Reach for the Stars	\$39
Fleet System	\$65
Bank St Writer	\$54
Paperclip/Speller	\$85
Homepak	\$37
B/Graph	\$29
Cave of the Word Wizards	\$24
Beachhead II	\$29
CSM 1541 Disk Alignment	\$39
Print Shop	\$31
Indiana Jones	\$24
Bank St. Musicwriter	\$39
Home Accountant	\$59
Net Worth	\$71
Adv. Writer	\$32
Code Writer	\$69
Super Base	\$59
Ghostbusters	\$25
Star League Baseball	\$25
On Field Football	\$25
Doodle	\$29
Dow Jones	\$27
Compuserve	\$24
Micro League Baseball	\$31
Team Disk (for above)	\$16
Movie Maker	\$39
Master Type (R)	\$29
Flight Sim. II (D or C)	\$39
Mr. Nibble	\$34
Mach 5	\$29
VIP Terminal II	\$36
Karateka	\$24
Europe Ablaze	\$39
Koronis Rift	\$29
Load Runner Rescue	CALL
Carriers at War	\$39

ABBY'S HARDWARE SPECIAL

1530 DATASETTE

Retails for \$69.95

ABBY'S PRICE

\$24⁹⁵

This is new, full warranty Commodore product. Even if you have disk drive, don't be caught without backup. And for this price, you can't miss!

ACCESSORIES & BOOKS

Print Shop Paper Refill	\$13
Disk Notcher	\$ 6
Ribbon Cartridge For Okimate 10	\$ 6
128 K Upgrade for C-128	\$179
384 K Upgrade for C-128	\$369
Covers for All Computers & Accessories	\$8 & Up
G-WIZ	\$59
Koala Pad (D)	\$59
Bulk Disks, SSDD (Elephant or Nashua)(IF BOUGHT BY 100'S)	\$1 Per Disk

ALL TITLES ON DISK UNLESS MARKED (R) FOR ROM CARTRIDGE

Order Line

1-800-282-0333

ORDERS ONLY! Sales Personnel Do

Not Have Information on

Previous Orders or Product Specs.

M-F 10 a.m.-7 p.m.; Sat. 10-3 ET

37 S. Broad Street, Fairborn, OH 45324

Customer Service

1-513-879-9699

AD #G-105



Prepaid orders over \$50 receive free shipping, UPS, continental US. No waiting period when paid by credit card, certified check or money order. Add \$2 shipping and handling on orders under \$50. Add \$5 for COD orders. \$15 Minimum for VISA/MC. Hardware requires additional freight charges. Ohio residents add 5.5% sales tax. All items subject to availability and price change.



PLEASE CITE AD NUMBER WHEN ORDERING.



ORDERS ONLY...CALL TOLL FREE
1-800-468-9044
 INFORMATION & PA ORDERS 814-234-2236
 Open 9-8 Mon-Fri;
 10-5 Sat East Coast Time

NEW LOWER PRICES SAME GREAT SERVICE

FAST DEPENDABLE SERVICE — Your order on in stock items is shipped UPS ground the next business day. UPS 2nd day and next day air available.
 "If we don't have the lowest price — give us a chance to beat it."



Commodore 128

1571, 1572 disk drives, 1902 monitor,
 1670 modem, & Software for the C128

PACKAGE DEALS AVAILABLE ON C128 and DISK DRIVES!
 CALL FOR DETAILS

CLOSEOUT PRICES ON C64, 1541, and 1702

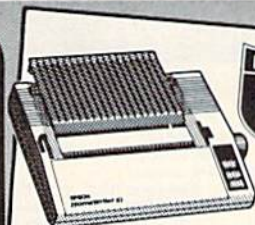

- LX-80\$226.00
- LX-80 tractor feed\$34.95
- Homewriter 10.....\$254.00
includes interface
- FX-80 +\$323.95
- RX-100.....\$369.00
- FX-100+, HS-80, DX-10,
DX-20.....\$CALL



- SG-10C\$236.00
- SG-10.....\$CALL



- SG-15\$364.00
- SD-10\$323.95
- POWERTYPE\$299.00

PANASONIC

- 1090\$186.95
- 1091\$236.95
- 1092\$349.00
- 1093\$CALL

LETTER QUALITY

- RITEMAN LQ\$249.00
affordable letter quality
- OKIMATE 10\$176.95
- OKIDATA 92.....\$339.00
- HUSH 80 CD\$99.00

LETTER QUALITY PRINTERS

- CARDCO LQ III\$194.95
- CARDCO LQ I\$299.00



MODEMS

**\$29.95
 TOTAL
 TELEMODEM**

- 1660\$49.95
- WESTRIDGE AUTO\$59.95
- MITEY MO.....\$59.95
- MPP 1064\$64.95
- VIP TERMINAL\$29.95

WRITE OR CALL FOR FREE 40 PAGE CATALOG

XETEC inc.

- SUPER GRAPHIX jr printer interface\$46.95
- SUPER GRAPHIX printer interface w/8k buffer.....\$79.95
- GPI interface\$49.99
- FONT MASTER\$24.95

MIRAGE CONCEPTS

- Database Manager with Report Generator\$36.99
- Prof. Wordprocessor.....\$36.99
- Database Manager, Prof. WP Package\$67.95

PRO-LINE SOFTWARE

- C POWER C COMPILER\$69.99
- CADPIC\$36.95
- CASHBOX.....\$36.95
- Wordpro 64\$36.95
- Spellpro 64.....\$32.95
- Mailpro 64.....\$24.95
- Profile 64\$36.95
- PAL 64.....\$32.95
- POWER 64\$32.95
- TOOLBOX 64.....\$69.95

PRACTICAL 64

- Practical 64(d) or (t)\$17.95
- Practifile\$17.95
- Programmable Spreadsheet.....\$24.95

PRINTER INTERFACES

- Cardco ?/G.....\$47.95
- Cardco G Wiz.....\$CALL
- Tymac Connection.....\$67.95
- MW-350\$CALL
- MW-350 buffer.....\$20.00
- Grapler CD.....\$87.95

SPECIALS

- Prices expire Oct. 31, 1985
- *Indus GT.....\$216.95
 - *Paperclip\$47.95
 - *Consultant.....\$53.95
 - *MSD SDII\$409.95
 - *Vizastar.....\$86.95
 - *CompuServe Starter Kit.....\$19.95

DEALER INQUIRIES INVITED

PLEASE NOTE: When we ask you to call for a price it's because prices on those items are volatile, and we want to be sure we can give you the lowest prices we can.

MONITORS

- SAKATA SC100
- 13" COLOR\$159.00
- Zenith 12" Amber\$83.95
- Zenith 12" Green\$82.95
- NEC 12" Green\$69.95
- Cable for monitors\$9.95

WORD PROCESSORS

- Wordpro 64 (d)\$36.95
- Wordpro 3 + 64 (d)\$59.00
- Fleet System II (d)\$CALL
- Paperclip (d)\$47.95
- Paperclip w/Spellpack (d)\$69.99
- Cardco Write Now/64 (c)\$37.00
- OmniWriter Speller (d)\$39.95
- Mirage Professional W.P. (d)\$36.95
- Xetec Font Master (d)\$24.95
- Trio (d)\$64.99
- Time Word Writer (d), no spell.....\$19.95

DATABASES

- Consultant (d)\$53.95
- Mirage Database w/Rpt Gen (d)\$36.95

SPREADSHEETS

- Superbase 64 (d)\$44.95
- Practifile (d)\$17.95
- Data Manager II\$26.95
- Vizastar (d,c)\$86.95
- Practical (d) or (t)\$39.95
- Calkit\$39.95
- Programmable Spreadsheet\$24.95
- Calc Result Adv. (d,c)\$67.00
- Calc Result Easy (cart)\$33.99
- Cardco Calc Now/64 (d)\$31.95

BI HARDWARE

- BI-80\$106.95
- Buscard II\$CALL

CARDCO

- Light Pen.....\$29.00
- Numeric Keypad\$35.00
- 5 slot expansion CB/5\$58.00
- Mail Now 64 (d)\$31.95
- Practical (d) or (t)\$31.95
- UTILITIES
- CSM 1541 Align (d)\$32.95
- Simon's Basic.....\$29.95
- Canada A/M (d)\$39.95
- Merlin 64 (d)\$33.95

INTEGRATED SOFTWARE

- Trio (d)\$64.95
- Homepak (d)\$39.99

Vizastar

-\$86.95
- MISCELLANEOUS
- Koalapad w/Painter\$64.95
- SCALL (10)\$CALL
- Kid Pro Quo (d) (d)\$27.99
- 64 Doctor (d)\$32.95
- FCM (d)\$19.95
- Cont. Home Acct (d)\$46.95
- Complete Personal Acct (d)\$54.00
- 64 Doctor (d)\$24.95
- Timeworks Inventory, A.P. A.R. C.F.\$46.95
- General Ledger, Payroll (d)\$40.95 ea
- PC Pal Printer Stand.....\$19.95
- 1541 Express\$CALL
- Fast Cable\$CALL

DISKS

- Maxell SS/DD (10)\$15.95
- Centech color disks ss/dd\$11.95
- Elephant ss/dd (10)\$15.95
- Nashua ss/dd (10)\$12.95
- Verbatim\$CALL
- Amaray Disk Bank, holds 50 disks\$10.95
- MORE MISC.
- Epyx Fast Load\$26.95
- Broderbund Print Shop (d)\$29.95
- Graphics Library I (d)\$18.95

To order by mail: Send money order, certified check, personal check. Allow 2 weeks for personal check to clear.

Shipping: \$2.50 for software and accessories \$10.00 for printers and color monitors \$8.00 for disk drives and other

monitors/Add \$3.00 per box shipped for COD. Call for other shipping charges. Additional shipping required on APO, FPO, AK, HI, and foreign orders.

Terms: ALL PRICES REFLECT CASH DISCOUNT, ADD

3% FOR MASTERCARD OR VISA. Manufacturers warranty honored with copy of our invoice. ALL SALES ARE FINAL. Defective items replaced or repaired at our discretion. Pennsylvania residents add 6% sales tax. Prices and terms subject to change without notice.

TUSSEY COMPUTER PRODUCTS

P.O. BOX 1006
 STATE COLLEGE, PA 16804

Software Discounters of America



For Orders Only—1-800-225-7638
PA Orders—1-800-223-7784
Customer Service 412-361-5291

Open Saturday

- Free shipping on orders over \$100 in continental USA
- No surcharge for VISA/MasterCard
- Your card is not charged until we ship

ACCESS

Beach Head (D) \$21
Beach Head 2 (D) \$26
Mach 5 (R) \$23
Raid Over Moscow (D) \$25

ACTIVISION

Alcazar: The Forgotten Fortress (D) \$21
Alter Ego (D) \$21
Countdown to Shutdown (D) \$21
Fast Tracks: Slot Car Const. Kit (D) \$21
Fireworks Celebration Kit (D) \$23
Garry Kitchen's Game-maker: The Computer Game Design Kit (D) \$21
Ghostbusters (D) \$23
Great American Cross-Country Road Race (D) \$21
Hacker (D) \$21
Master of Lamps (D) \$19
Mindshadow (D) \$19
Music Studio (D) \$19
Rock N' Bolt (D) \$19
Space Shuttle (D) \$19

ARTWORX

Allegro (D) \$26
Bridge 4.0 (D) \$16
Compubridge (D) \$19
French (D) \$19
German (D) \$19
Ghost Chaser (D) \$16
Grand Master Chess (D) \$19
Italian (D) \$19
Monkeymath (D) \$19
Spanish (D) \$19
Strip Poker (D) \$21
Data Disk #1 female \$16
Data Disk #2 male \$16
Data Disk #3 female \$16

AVALON HILL

B1 Nuclear Bomber (D) \$16
Computer Stocks & Bonds (D) \$19
Jupiter Mission 1999(D)\$23
Legionnaire (D) \$19
Maxwell Manor (D) \$16
Panzer Jagd (D) \$21
Ripper (D) \$19
Super Bowl Sunday (D) \$21
T.A.C. (D) \$26
Telengard (D) \$19
Tournament Golf (D) \$21
BLUE CHIP
Baron (D) \$19
Tycoon (D) \$19
BRODERBUND
Bank St. Writer (D) \$33
Castles Dr. Creep (D) \$19
Champ Loderunner(D) \$23
Karateka (D) \$21
Loderunner (D) \$21
Music Shop (D) \$29
Operation Whirlwind(D)\$26
Print Shop (D) \$29
P.S. Graphics Library #1 (D) \$17
P.S. Graphics Library #2 (D) \$17
Raid Bungeling Bay (D) \$19
Stealth (D) \$19
Spelunker (D) \$19
Whistler's Brother (D) \$19

CBS

Adv. Master (D) \$29
Astro Grover (D) \$19
Big Bird's Funhouse(R) \$19

Coast to Coast

America (D) \$25
Dinosaur Dig (D) \$25
Dream House (D) \$25
Dr. Seuss: Fix-Up the Mix-Up Puzzler (D) \$19
Felony (D) \$23
Forecast (D) \$33
Goren Bridge (D) \$49
Mastering SAT (D) \$49
Match Wits (D) \$19
Mr. Rogers: Many Ways to Say I Love You (D) \$19
Murder by Dozen (D) \$23
Railroad Works (D) \$25
Sea Voyagers (D) \$25
Success w/Math Call
Weather Tamers (D) \$16

CARDCO

Calc Now (D) \$26
File Now (D) \$26
Graph Now (D) \$26
Mail Now (D) \$26
S'more (R) \$47
Spell Now (D) \$26
Write Now (R) \$33

CONTINENTAL

Book of Adv. Games. \$14
Financial Strategies: Get Rich (D) \$29
Home Accountant (D) \$44

DATASOFT

Alternate Reality (D) \$26
Bruce Lee (D) \$19
Conan (D) \$23
Dig Dug (D) \$19
Elevator Action (D) \$19
Letter Wizard w/ Spelling Checker (D) \$47
Mr. Do (D) \$19
Pole Position 2 (D) \$19
The Goonies (D) \$19
Zorro (D) \$19

DAVIDSON

Math Blaster (D) \$33
Speed Reader 2 (D) \$43
Spell It (D) \$33
Word Attack (D) \$33

DESIGNWARE

European Nations & Locations (D) \$29
Grammar Examiner(D) \$29
Mission Algebra (D) \$29
Spellcopter (D) \$25
The Body Transparent (D) \$29

ELECTRONIC ARTS

Adv. Const. Set (D) \$27
Archon (D) \$17
Archon 2 (D) \$23
Axis Assassin (D) \$16
Carners at War (D) \$33
Cut & Paste (D) \$19

Financial

Cookbook (D) \$29
Hard Hat Mack (D) \$17
Mail Order Monsters (D) \$23
Music Const. Set (D) \$19
Murder on the Zinderneuf (D) \$17
One-on-One (D) \$25
Pinball Const. Set (D) \$19
Racing Dist. Set (D) \$23
Reach for Stars (D) \$29
Realm of Impossibility (D) \$17
Seven Cities Gold (D) \$25
Skyfox (D) \$25

EPYX

Ballblazer (D) \$26
Barbie (D) \$19

Chipwits (D) \$19
Dragonriders Pern (D) \$19
Fast Load (R) \$25
GI Joe (D) \$19
Impossible Mission(D) \$23
Jet Combat Simulator (D) \$21
Koronis Rift (D) \$26
Pitstop 2 (D) \$25
Rescue on Fractalus (D) \$26
Robots of Dawn (D) \$19
Summer Games 2 (D) \$25
The Eidolon (D) \$26
Winter Games (D) \$25
World's Greatest Baseball (D) \$23
World's Greatest Football (D) \$26

FIRST STAR

Spy vs. Spy (D) \$19

FISHER PRICE

Cartoon Programmer (D) \$14
First Men in the Moon Math (D) Call
Jungle Book Reading (D) Call
Movie Creator (D) \$14
Peter & The Wolf Music (D) Call
Peter Rabbit Reading (D) Call

FUTUREHOUSE

Light Pen w/Peripheral Vision (D) \$39

GAMESTAR

On-Court Tennis (D) \$19
On-Field Football (D) \$19
On-Track Racing (D) \$17
Star-League Baseball (D) \$19

HAYDEN

SAT Math (D) \$26
SAT Practice Tests (D) \$17
SAT Vocabulary (D) \$26
Sargon II (D) \$16
Sargon III (D) \$33
Temperature Lab (D) \$59

HES

Cell Defense (D) \$12
Factory (D) \$12
Graphics Basic (D) \$23
Millionaire (D) \$19
Multiplan (D) \$49
Omnewriter w/Spell (D) \$33
Paint Brush (R) \$16
Super Zaxxon (D) \$19
Synthesound (D) \$16
Tri-Math (D) \$12
Turtle Toyland Jr. (D) \$16
Type 'N Write (D) \$16

INFOCOM

Enchanter (D) \$23
Hitchhiker's Guide to the Galaxy (D) \$23
Invisicubes Call
Planetfall (D) \$23
Seastalker (D) \$23
Sorcerer (D) \$26
Wishbringer (D) \$23
Zork Series Call

IMAGIC

Crime & Punishment (D) \$23
Tournament Tennis (D) \$19

KOALA

Muppet Learning Keys (D) \$39.95*
Touch Tablet w/Painter(D) \$39.95*
Koala Printer (D) \$19

LEARNING COMPANY

Addition Magician (D) \$23
Bumble Games (D) \$25
Colorasaurus (D) \$19
Grudger's Secrets (D) \$19
Juggle's Rainbow (D) \$19
Magic Spells (D) \$23
Moptown Hotel (D) \$25
Moptown Parade (D) \$25
Reader Rabbit (D) \$25
Rocky's Boots (D) \$23
Word Spinner (D) \$23

MICROPROSE

Acro Jet: Advanced Flight Simulator (D) Call
Crusade in Europe (D) \$26
Decision in the Desert (D) \$26
F-15 Strike Eagle (D) \$21
Gun Ship: The Helicopter Simulation (D) Call
Kennedy Approach(D) \$23
Mig Alley Ace (D) \$23
Nato Commander (D) \$23
Silent Service: The Submarine Simulation (D) Call

MINDSCAPE

Bank St. Music Writer (D) \$26
Bank St. Storybook(D) \$26
Color Me: The Computer Coloring Kit (D) \$19
Color Me Picture Disks: Hugga Bunch (D) \$7
Rainbow Brite (D) \$7
Shirt Tales (D) \$7
Tink! Tonk! (D) \$7
Crossword Magic (D) \$33
Halley Project: Mission in Our Solar System (D) \$26
Indiana Jones in the Lost Kingdom (D) \$19
Mr. Pixel's Cartoon Kit (D) \$21
Mr. Pixel's Game Maker (D) \$21
Mr. Pixel's Programming Paint Set (D) \$21
Perfect Score SAT (D) \$49
Show Director (D) \$19

MISC

Copy II (D) \$23
CSM 1541 Alignment Kit (D) \$29
Commodore 64 Software 1985 (Book) \$14
Doodie (D) \$26
1541 User's Guide (Book) \$16
Inside Comm Dos (Book) \$16
James Bond 007 (R) \$19
Micro-League Baseball (D) \$27
Popeye (R) \$19
Sundex CPA (D) \$49
VIP Terminal XL (D) \$27

MUSE

Beyond Castle Wolfenstein (D) \$21
Castle Wolfenstein (D) \$19
Smart-Start (D) \$19

ORIGIN

Ultima 3 (D) \$39

PRECISION

Superbase 64 (D) \$47

PROFESSIONAL

Fleet System 2 (D) \$49
Trivia Fever (D) \$21
Trivia Fever Vol. 2(D) \$19
Super Sports Trivia (D) \$19

RANDOM HOUSE

Alpine Encounter (D) \$21
Charlie Brown's ABC's (D) \$19
Charlie Brown's 1,2,3's (D) \$19
Garfield, Eat Your Words (D) \$19
Mr. and Mrs. Potato Head (D) \$19
Peanuts Maze Marathon (D) \$19
Peanuts Picture Puzzlers (D) \$19
Snoopy to the Rescue (D) \$19
Snoopy's Reading Machine (D) \$19
Snoopy's Skywriter Scrambler (D) \$19
Snoopy Writer (D) \$19
Typing Is A Ball, Charlie Brown (D) \$19

SCARBOROUGH

Build A Book (D) \$23
Mastertype (D) \$23
Net Worth (D) \$49
Songwriter (D) \$25

SIERRA

B.C.'s Quest for Tires (D) \$21
B.C. 2: Grog's Revenge (D) \$21
Donald Duck's Playground (D) \$25
Homeward (D) \$33
Homeward Speller(D) \$23
Mickey's Space Adv. (D) \$25
Stunt Flyer (D) Call
Ultima 2 (D) \$39
Winnie the Pooh (D) \$25
Wizard & Princess (D) \$19
Wiz Type (D) \$23

SIMON & SCHUSTER

Kermit's Electronic Storymaker (D) \$23
Typing Tutor 3 (D) \$26

SPINNAKER

Adventure Creator (R) \$19
Aerobics (D) \$23
Alphabet Zoo (R) \$19
Counting Parade (D) \$17
Delta Drawing (D) \$17
Early Learning Friends (D) \$17
Facemaker (R) \$17
Fraction Fever (R) \$17
Homework Helper-Math Word Problems (D) \$23
Homework Helper-Writing (D) \$23
Kids on Keys (R) \$19
Kidwriter (D) \$19
Kindercomp (R) \$19
Math Busters (D) \$17
Snooper Troops 1 (D) \$19
Snooper Troops 2 (D) \$19
Story Machine (R) \$17
Trains (D) \$19

SPRINGBOARD

Early Games (D) \$23
Easy as ABC (D) \$25
Fraction Factory (D) \$19
Make A Match (D) \$19
Stickers (D) \$23
SSI Baltic 1985 (D) \$23
Battle for Normandy(D) \$26

Breakthrough in the

Ardennes (D) \$39
Broadside (D) \$26
Carrier Force (D) \$39
Colonial Conquest (D) \$26
Combat Leader (D) \$26
Computer Ambush (D) \$39
Computer Baseball (D) \$26
Computer QB (D) \$26
Cosmic Balance (D) \$26
Eagles (D) \$26
Fifty Mission Crush(D) \$26
Gemstone Warrior (D) \$23
Germany 1985 (D) \$39
Imperium Galactum (D) \$26
Kampfgruppe (D) \$39
Knights of Desert (D) \$26
Mech Brigade (D) \$39
Norway 1985 (D) \$23
Operation Market Garden (D) \$33
Phantasia (D) \$26
Pro Tour Golf (D) \$26
Questron (D) \$26
Ringside Seat (D) \$26
Six-Gun Shootout (D) \$26
Wings of War (D) \$26

SYNAPSE

Blue Max 2001 (D) \$19

SUBLOGIC

Flight Simulator 2 (D) \$33
Night Mission Pinball (D) \$21

TELARIUM

Amazon (D) \$23
Dragonworld (D) \$23
Fahrenheit 451 (D) \$23
Nine Princes in Amber (D) \$33
Perry Mason: Case of the Mandarin Murder (D) \$23
Rendezvous w/Rama (D) \$23

*Buy 3 titles & receive 1 free directly from

Telarium
TIMWORKS
Accts. Payable (D) \$39
Accts. Receivable (D) \$39
Cave Word Wizard (D) \$17
Data Manager 2 (D) \$33
Electronic Checkbook (D) \$16
Evelyn Wood Reader (D) \$33
General Ledger (D) \$39
Inventory Mgmt (D) \$39
Money Manager (D) \$16
Payroll Mgmt (D) \$39
Sideways (D) \$19
Sylvia Porter's Personal Financial Planner(D) \$39
Word Writer w/ Speller (D) \$33

WINDHAM CLASSICS

Alice in Wonderland(D) \$19
Below the Root (D) \$19
Swiss Family Robinson (D) \$19
Treasure Island (D) \$19
Wizard of Oz (D) \$19

ACCESSORIES

Bonus SS, DD Cheap
Compuserve Starter Kit (5 hrs) \$19
Datashare Printer Interface Cheap
Disk Case (Holds 50) \$9
Disk Drive Cleaner \$9
Dow Jones (5 hrs) \$19
Wico Boss \$12

P.O. BOX 278—DEPT. CG—WILDWOOD, PA 15091

*Ordering and Terms: Orders with cashier check or money order shipped immediately. Personal/company checks, allow 3 weeks clearance. No C.O.D.'s. Shipping: Continental U.S.A.—Orders under \$100 add \$3; free shipping on orders over \$100. PA residents add 6% sales tax. AK, HI, FPO-APO—add \$5 on all orders. Sorry—no international orders. Defective merchandise will be replaced with same merchandise. Other returns subject to a 15% restocking charge—NO CREDITS! Return must have authorization number (412) 361-5291. Prices subject to change without notice.

FAST DELIVERY

Call Us For
Fast Service, Experience
and Affordable Prices

Software



FALL SPECIAL

SUBLOGIC

- Flight Simulator \$31.95
- Microprose F-15 Eagle... \$21.50
- Solo Flight \$21.50
- Jet Simulator \$29
- Kennedy Approach.... \$21.50

- MICROLEAGUE
Baseball.....29.95

FAST LOAD
\$24

WORD PROCESSING

Special of the Month
FLEET SYSTEM 2
Great Buy \$48

Special of the Month
Paper Clip..... \$49
Paper Clip/Speller.... \$69
Home Pak..... \$33

PROGRAMMING SERIES

- Simon Basic \$21
- Logo \$45
- ACCOUNTING**
- Home Accountant \$44
- Typing Tutor III..... \$29
- General Ledger..... \$35
- A/R, A/P, Payroll..... \$33
- The Manager..... \$35

DATA BASES

- PFS: File..... \$57
- Super Base 64..... \$48

Special of the Month
The Consultant
\$57

SPREAD SHEET

- Multiplan \$59
- Homepak \$34

Hardware



- In Stock
- C-128 \$299
- 1571 Disk Drive ... \$269



- 1541 Disk Drive
\$189
- 1541 Alignment Kit..... \$37
- MPS 802 \$199
- 1530 Datasette \$39
- Magic Voice Speech..... \$49.95
- 1011 RS 232 Interface..... \$49

NEW.....FAST
1660 MODEM
\$52

- 1541 FLASH.. \$54.95
- 1702 Monitor
\$189



- ZENITH MONITORS**
- 122 Amber..... \$84
 - 123 Green..... \$79

Special of the Month
MSD DISK DRIVE
SD1 Disk Drive \$224
SD2 Disk Drive \$439

**INDUS GT
DISK DRIVE**
\$229

**COMPUSERVE STARTER
KIT \$21**

MPS 801 Printer
\$119 Reg. \$199

**CARDCO 5 SLOT
EXPANDER**
\$49.95

Printers

- SG-10 \$214**
- SG-10C \$244
- SG-15..... \$369
- SD-10..... \$329
- SD-15..... \$444
- SR-10..... \$479
- SR-15..... \$579
- Powertype... \$304



- Letter Quality Powertype \$304
- Gemini 10x Ribbon \$3
- Gemini 15x Ribbon \$3

- Homewriter 10... \$209
- NEW LX-80..... \$234
- DX-10 Daisywheel ... \$245
- DX-20 Daisywheel ... \$319
- NEW LX-80... \$224
- RX-80 \$208
- FX-80..... \$323
- FX-85..... \$469

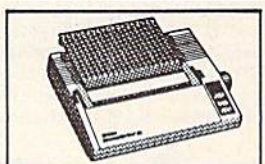

- Epson 80 Ribbon ... \$5
- Epson 100 Ribbon . \$8
- Homewriter Interface \$65

- Okidata 182 \$214
- Okidata 192 \$349
- Okidata 193 \$499
- Okidata 92 \$349
- Okidata 93 \$559
- Okidata 84 \$629
- Okidata 92 Ribbon \$3

PROWRITER..... \$209
PANASONIC
1090 \$185
1091 \$238
1092 \$374

COMPUTER COVERS

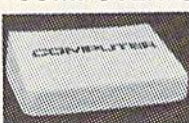

Features heavy duty canvas with vinyl interior waterproof

Reg. \$15⁹⁵ **\$6.99**

- CMD 64 \$6.95
- VIC 20 \$6.99
- Disk Drive..... \$6.99
- Epson MX 80... \$7.99
- Epson MX 80 FT \$7.99
- Okidata 92 \$7.99

Special Offer
MW-350..... \$69
4K Buffer \$29
Digital Devices
U Print Interface ... \$44
16K Printer Buffer .. \$75
64K Printer Buffer \$109

SURGE PROTECTORS

- 1 Outlet \$14
- SPECIAL*
- 4 Outlet.... \$24
- 6 Outlet \$69

PRINTER INTERFACES
Micrografix MW350 \$69
Tymac Connection \$69
Cardco + G Interface \$48
Cardco B Interface \$39
Grappler CD \$84

DISKS

Special of the Month
BULK SS/DD DISK
10 50 100
\$9.99 \$48 \$90

- Maxell SS/DD..... \$15.99
- Disk Holder (50)... \$11.95

Printer Specials

- Doodle..... \$26
- Print Shop..... \$29
- Paper 1000 sheets \$19.95
- Paper 2500 sheets \$34.95
- Mailing Lables (1000) \$8

Ordering & Payment Policy

Prices reflect a cash discount. For Visa, and MasterCard add 3% Immediate delivery with certified check or wired funds. N.J. resident add 6%. Prices subject to change.

USA SHIPPING

For shipping and handling add 4% (\$4 minimum)
Larger shipments require additional charge. C.O.D. add \$3.50

FOR INFORMATION CALL (609) 596-1944 MON.-FRI. 10-5

ORDER TOLL FREE (800) 992-3300

Mon., Thurs., Fri. 9-8
Tues., Wed. & Sat. 10-6

WE CHECK FOR STOLEN VISA AND MASTER CARDS



P.O. Box 3354
Cherry Hill, N.J. 08034

PIANO ROLLS PLAYED BY COMPUTER

ARE YOU KIDDING?!!!

NOW YOU CAN TURN YOUR HOME COMPUTER INTO AN ENTERTAINMENT CENTER AND MUSIC EDUCATION MACHINE. JUST ADD OUR MIDI CABLE AND ANY MIDI INSTRUMENT.*

The appearance of the MIDI on home organs and synthesizers opens up a whole new future for music. ORS player piano rolls from 1900 to present day were performed by great artists from Scott Joplin, Fats Waller, and George Gershwin to Liberace, Peter Nero, and other contemporary artists. Most of this library of over 10,000 songs has been converted to digital signals and placed on floppy disks that are available for popular microcomputers.

THE COMMODORE 64/128 PACKAGE IS NOW AVAILABLE FOR ONLY \$49.95. IT INCLUDES A MIDI INTERFACE AND A SIX SONG SAMPLE DISK WITH CLASSICAL, CONTEMPORARY, SHOW MUSIC, and even RHAPSODY IN BLUE played by the composer GEORGE GERSHWIN that you can enjoy with your MIDI equipped instrument.* For information about other supported computers, MIDI cables, and casio MIDI Instruments, call or write:



MICRO-W.
DISTRIBUTING INC.

1342B Route 23
Butler, New Jersey 07405

(201) 838-9027



Dealer & Distributor Inquiries Invited

*For Best performance an eight voice polyphonic instrument is required
Commodore is a registered trademark of Commodore Business Machines Inc.

PRINTER INTERFACES

G-Wiz CALL
Cardco B \$49.95
Turbo Print \$79.95

MODEMS

Westridge Auto-modem \$69.95
Modem 300 (1660) \$79.95
MPP 1064 C64 ... \$79.95
Total Telecommunication \$39.95

PRINTERS

Epson Homewriter with Interface . \$299.95
Commodore 803 . \$179.95 (tractor feed option) \$ 29.95
Commodore DPS 1101 (Daisy wheel) ... \$299.95
Star SG-10 \$224.95
Panasonic 1091 . \$269.95
Citizen MSP-10 .. \$329.95
G.E. Printer \$219.55

MONITORS

C128 CALL

1702 Color \$199.95
Gorilla (green) .. \$ 79.95
Gorilla (amber) .. \$ 89.95
Sakata Color \$179.95

SOFTWARE

Word Processors

Paper Clip (w/spell) \$79.95
Word Pro 3+ (64) \$39.95
Write Now \$34.95

Databases

Superbase 64 \$69.95
The Consultant ... \$74.95

Spread Sheets

Cal. Kit \$39.95
Calc Result \$69.95

Utility Software

Print Shop \$29.95
Floppyclene Head Cleaner \$12.95
Mach 5 \$24.95

Please call for any special requests!

COMPUTER WAREHOUSE

(in FL) 305-274-3680; 1-800-372-0214
7222 S.W. 117th Avenue, Miami, FL 33183

\$3 minimum order, or add 3% for shipping and handling charges. Ad prices reflect 3% cash discount. Credit card orders should add 3%. Prices subject to change without notice.

You Have a Choice.

Numeric Keypads



CP Numeric Keypad, Deluxe Model.

- Top quality, low profile key switches for smooth, reliable data entry.
- Easily connected with computer keyboard.
- No software is required. 100% Compatible with all programs.
- Available for Commodore 64, SX-64*, VIC-20 and Apple IIe Computers.
- One year warranty and available in three models:



Regular
\$49.95



Plus
\$59.95



Deluxe
\$69.95

Power Supply

- Has better features than the original one at \$39.95.
- Is serviceable, NOT disposable.
- Works dependably with one year warranty.
- For Commodore and Atari* Computers.



Computer Place

(213) 325-4754

23914 Crenshaw Blvd. Torrance, CA 90505

* Requires adaptor at additional cost. VISA, MC & AE accepted. No C.O.D. Add \$3.00 shipping. CA residents add 6.5% sales tax. Dealer inquiries welcome. Commodore 64, SX-64 and VIC-20 are trademarks of Commodore Business Machines, Inc. Atari is the trademark of Atari Corp., Apple IIe is the trademark of Apple Computer, Inc.

Program Your Own EPROMS

▶ VIC 20
▶ C 64 **\$99.50**

PLUGS INTO USER PORT.
NOTHING ELSE NEEDED.
EASY TO USE. VERSATILE.

- Read or Program. One byte or 32K bytes!

OR Use like a disk drive. LOAD, SAVE, GET, INPUT, PRINT, CMD, OPEN, CLOSE—EPROM FILES!

Our software lets you use familiar BASIC commands to create, modify, scratch files on readily available EPROM chips. Adds a new dimension to your computing capability. Works with most ML Monitors too.

- Make Auto-Start Cartridges of your programs.
- The *promenade*™ C1 gives you 4 programming voltages, 2 EPROM supply voltages, 3 intelligent programming algorithms, 15 bit chip addressing, 3 LED's and NO switches. Your computer controls everything from software!

- Textool socket. Anti-static aluminum housing.

- EPROMS, cartridge PC boards, etc. at extra charge.

- Some EPROM types you can use with the *promenade*™

2758	2532	462732P	27128	5133	X2816A*
2516	2732	2564	27256	5143	52813*
2716	27C32	2764	68764	2815*	48016P*
27C16	2732A	27C64	68766	2816*	

▶ *Commodore Business Machines

*Denotes electrically erasable types

Call Toll Free: 800-421-7731

In California: 800-421-7748



JASON-RANHEIM

580 Parrott St., San Jose, CA 95112



Sensational Prices!

... On Our Most Popular Items!

Introducing . . .

THE 99¢ DISKETTE

Are you paying too much for diskettes? Try our first quality, prime, 5 1/4" diskettes (no rejects, no seconds) at these fantastic sale prices and save, save, SAVE! Disks are packaged in boxes of 50; each box contains 5 shrink-wrapped 10-packs that include diskettes in sleeves, labels, and write-protect tabs.

Each diskette is certified to be 100% error free and comes with a lifetime warranty (if you have a problem, we'll replace the diskette). All diskettes include hub reinforcement rings and write-protect notch.

All diskettes are double density and work in either single or double density drives.

SS, DD Diskettes, Box of 50
32391 **\$49.50**—\$99¢ ea.!

DS, DD Diskettes, Box of 50
32403 **\$64.50**—\$1.29 ea.!

LETTER QUALITY PRINTING

FOR \$199!!

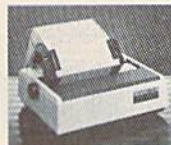

We have made a special purchase of these high quality daisy wheel printers from a major printer manufacturer, and can offer them to you at this incredible price! All

printers are brand new, and feature a full 1 year manufacturer's warranty!

Print superb letter quality type in standard, bold, subscript, superscript and underlined characters for full word-processing compatibility at 10 CPS, bidirectional. Friction feed with a tractor feed option. This much quality at such a low price is a "don't miss" bargain!

Sug. Retail \$319.00

34451 Letter Quality Printer **\$199.00**

CARTRIDGE EXPANDER

Plus \$22.95
FAST LOAD
OFFER!



Stop wearing out your computer and cartridges by endless swapping! New design cartridge expander features two cartridge slots. Select either cartridge, or the "off" position if no cartridge is to be used. Reset the computer independently of the power switch. Cartridge slots are vertical for easy access—no blind fumbling behind the computer.

34220 2-Slot Cartridge Expander **\$19.95**

The cartridge expander is a great companion for the Epyx Fast Load cartridge—you can keep it permanently installed plus have a slot free for other cartridges!

34216 Fast Load Cartridge (Sug. Retail \$34.95) **\$29.95**

Fast Load ONLY \$22.95
with purchase of cartridge expander!



Star
SG-10

Lowest Price! 33251 **\$CALL**
Also: 34446 SG-10C with Built-In
Commodore Interface! **\$CALL**

CARDCO

GMZ

Interface
• Super High Speed!



NOW IN STOCK! **\$CALL**
• New Low Price!
34484 **\$CALL**

We stock a complete line of Star, Epson, BMC, and Axiom peripherals. Call for best prices!

CONTROL YOUR HOME!

VICONTROLLER from Genesis

Just plug this cartridge into the user's port on your VIC-20 or C-64, plug its power cord into a wall outlet and you have a powerful Home Control system! Control electrical appliances from your keyboard using remote control modules (listed below). The modules plug into the wall outlet, then the selected appliance is plugged into the module. Turn appliances on and off from your keyboard, or adjust lighting level. Comes with software to get you up and running right away! Full one year manufacturer's warranty.

29573 V20/C64, Cassette **\$59.95**

29587 V20/C64, Disk **\$59.95**

Remote Control Modules

29592 Lamp Module **\$19.95**

29605 3 Pin Appliance Module **\$19.95**

COMSENSE from Genesis

Provides your C-64 or VIC-20 with the ability to sense its environment (on/off, open/shut, temperature, humidity, light level, etc.). The data can be assembled into a report, or used to set off an alarm, etc. Plugs into the game port at the side of your computer. One year manufacturer's warranty.

29639 For VIC-20 or C-64 **\$59.95**

COMCLOCK from Genesis

Real time clock cartridge for C-64 maintains the time of day, date, month, year and day of week. Lithium battery (included) keeps the clock running even when the computer is turned off. Full year parts and labor warranty.

29643 For the C-64 **\$59.95**

Learn about the electronic house of the future!

MICRO MANSION: Using Your Computer To Have A Safer, More Convenient Home (C-64 Version)

Describes, in non-technical language, what computer-controlled home systems are, how they work, and what you need to get your own home control systems up and running.

34817 Book **\$10.95**



DUST COVER and "EVERYTHING BOOK" INTRODUCTORY SPECIAL

Get to know us by ordering this great dust cover for your VIC-20 or Commodore 64 and our catalog, "The Everything Book for the Commodore C-64 and VIC-20 Home Computers," for \$2.95 (no extra shipping or handling charges). Cover is antistatic, translucent, 8 gauge vinyl sewn to our exacting standards with reinforced seams. Discover the savings and easy shopping available from TENEX Computer Express!



\$2.95

31627 Dust Cover and Catalog (RH)

SPACE SAVING PRINTER STAND!

At last a printer stand priced for homes and small offices! This great new stand from Suncom is elevated so you can place your paper underneath.



Features heavy duty welded steel wire construction and has a vinyl coating to reduce noise and vibration. Another plus... the printer is held at an angle that makes it much easier to see your output as it is being printed. Available in two widths: 12" for most 80 column printers, and 18" for most 132 column printers.

33232 12" Printer Stand **\$14.95**

33246 18" Printer Stand **\$22.95**

From Your Friends At

TENEX
Computer
Express

We gladly accept
mail orders!

P.O. Box 6578
South Bend, IN 46660

Questions? Call
219/259-7051

Ad
GIG

SHIPPING CHARGES

ORDER AMOUNT	CHARGE
less than \$20.00	\$3.75
\$20.00-\$39.99	4.75
\$40.00-\$74.99	5.75
\$75.00-\$149.99	6.75
\$150.00-\$299.99	7.75
\$300 & up	8.75



NO EXTRA FEE FOR CHARGES

NO HIDDEN EXTRAS

ORDER TOLL FREE

1-800-348-2778

Software Discounters

of America (& Peripherals, too!)

Orders Outside PA—1-800-225-7638

PA Orders — 1-800-223-7784

Customer Service 412-361-5291

Open Saturday

- Free Shipping on orders over \$100 in continental USA
- No surcharge for VISA/Mastercard
- Your card is not charged until we ship



The only telecommunications package you will ever need.

Featuring:



THE INFO CENTER™

Free Subscription to over 60 Popular Data Bases

- Auto Dial/ Answer Modem

34⁹⁵

lowest price ever

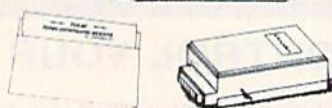

For Commodore 64®

Compuserve Starter Kit (5 hrs.) \$19

*Ordering and Terms: Orders with cashier check or money order shipped immediately. Personal/company checks, allow 3 weeks clearance. No C.O.D.'s. Shipping: Continental U.S.A.—Orders under \$100 add \$3; free shipping on orders over \$100. PA residents add 6% sales tax. AK, HI, FPO-APO—add \$5 on all orders. Sorry—no International orders. Defective merchandise will be replaced with same merchandise. Other returns subject to a 15% restocking charge—NO CREDITS! Return must have authorization number (412) 361-5291.

PRINT T-SHIRTS WITH YOUR COMPUTER!



Underware™ makes custom T-Shirts in minutes!

With the Underware Ribbon your printer makes iron-on transfers of any screen image! Just print the image on plain paper using an Underware Ribbon, then iron it on to your own T-Shirt. Each ribbon makes 30-100 permanent and washable transfers.

Adding color is simple & inexpensive

With a set of Underware ColorPens you can add up to seven colors to any transfer made with an Underware Ribbon. Just color the plain paper transfer and iron it onto a T-Shirt.

A complete selection of Underware Products. . .

The ribbon is available for the NEC 8023, C. Itoh, Apple, Okidata, Star Gemini, Epson and IBM dot matrix printers.

For other printers — try our new Iron-on Coloring Kit with special carbon transfer paper. Please call for details.

Underware Ribbon **\$14.95**

Underware ColorPens (set of 5) **\$14.95**

Underware Jumbo ColorPens (set of 7) **\$19.95 NEW**

Underware Iron-on Coloring Kit **\$19.95 NEW**

UNDERWARE™

Diversions, Inc.

1550 Winding Way, Belmont, CA 94002

415-591-0660

C-64™ • VIC™ • SX-64™ • C-128™ • Plus 4™ • C-16™ • B-128™ • PET™ • CBM™ • LCD™

The best deal in Commodore computing just got better.

The Intelligent Software package: an integrated home/business/educational package of **25 programs** on disk or tape at the ridiculous price of **\$29.95** (plus five cents for postage + handling).

The package is not public domain or home-brew software; totaling over 51 pages of source code listings, it is the one product that can take care of all your data processing needs. One customer writes: ". . . accolades for the authors. This is as slick a deal as I have seen and more than adequate for all except fancy presentations. The best thing is the ease of use . . ." The package includes:

Database: A complete multi-keyed fixed-record-length data base manager. Sort or select (using all relational operators: =, >, <, AND, OR, NOT, wild card) on any field, perform computations on numeric fields. Any operation can be performed on all, or only selected records. All fields completely user-definable. Can be used for any number of tasks, including accounting, mailing lists, inventory control, record, tape, or book cataloging, expense account maintenance, or as an electronic rolodex. Even if you use your Commodore for nothing else, this program alone might justify its expense.

Word Processor: A full-featured menu-driven word processor including: very fast file commands, screen editing, text locating and full control over margins, spacing, paging, indentation, and justification. ". . . well done and highly functional . . . Provides an excellent alternative to the high priced word processors . . . this is an excellent buy. Highly recommended." — Midnite Software Gazette. "Provides good basic features." — Compute's Gazette.

Copycalc: An electronic spreadsheet. Turns your Commodore into a visible balance sheet; includes screen editor. "Excellent program for budgeting, estimating, or any math-oriented use . . . well worth the money. Highly recommended." — Midnite Software Gazette.

Also included: **ReportGen, ReportMerge** (interface W/P with Database to create form letters, statements, invoices, mailing labels, other reports.); **Baseball Statistician** [compiles batting statistics for a baseball league]; several W/P utilities, including **Index** (indexes W/P's text files); several Database utilities, including **DBmerge** (facilitates multi-file database applications.), and **DBStat** (analyzes D/B files); a programming utility, **ASCII**, which converts text files [program listings] into program files; also **Checkbook; Inventory; Paper Route; Loan Analysis; Breakeven Analysis; Depreciation; Labeler; File Copier;** more.

Versions of the package are available for every Commodore computer having a minimum of 10K RAM. All programs will support tape, disk, and printer. Price includes documentation and shipping; Calif. residents add 6%. Add \$3 for credit card, COD, B050 disk, or cassette orders [cassette not available for Plus4™ and 16™]. No personal checks from outside USA. This ad is the catalog; a sampling of program output is available for \$2.

Intelligent Software
Quality Software since 1982

Box A Dept. G-5
San Anselmo, CA 94960
(415) 457-6153

COMMODORE

MONITOR

FULL COLOR

\$154.00

RETAIL \$289



1702

DISK DRIVE

\$159.00

RETAIL \$259



1541

PORTABLE VIDEO RECORDER



\$199.00

RETAIL \$600

COLOR VIDEO CAMERA WITH PORTABLE RECORDER



\$799.00

RETAIL \$1500

CALL TODAY!! **612-881-7682**

T & D ELECTRONICS
10517 UPTON CIRCLE
BLOOMINGTON, MN 55431

COMMODORE 64

SUPER PRINTER PACKAGES FOR C-64

SG 10 & G-Wiz	282
Panasonic 1091 & G-Wiz	308
Panasonic 1090 & G-Wiz	261
Legend 880 & G-Wiz	279
Legend 1080 & G-Wiz	299
Citoh 8510AP + G-Wiz	395

Super Printer packages have no extra charges added when shipped in Continental USA.

MODEMS

Westridge AA/AD	69.95
Total Tele Modem	49.95
Mighty Mo	69.95
1660 Modem	49.95

Buy any modem and get VIP Term or Vidtex for 26.95

PRINTERS

Citoh 8510AP	299	Legend 880	219
Legend 1080	239	Legend 1080	239
Citoh 7500AP	219	Panasonic 1090	199
Epson	Call	Panasonic 1091	245
Toshiba 1351	Call	Powertype	309
Toshiba 1340	559		

Buy the Print Shop for 27.95 with the purchase of any printer.

INDUS GT For C-64..... 239

Call for Latest Prices on C-64 & C-128 Hardware

PRINTER INTERFACES

Data Share	49.95
Axiom	64.95
G-Wiz	59.95



SG-10	219
SG-15	369
SD-10	339
SD-15	449
SR-10	Call
SR-15	Call

BUFFERS PRINTER

Microfazer	Call
U-Print-16K	
Printer Buffer	79
U-Print-32K	
Printer Buffer	99
U-Print-64K	
Printer Buffer	109

SUPER SPECIALS



Strategy Games for the Action-Game Player

Fast Load-Cart
Rescue On Fractalus-D
World's Greatest
Football-D
The Eidolon-D
Winter Games

Temple Of Apshai
Trilogy-D
Summer Games II-D
Koronis Rift-D
Ballblazer-D
Pitstop II-D

Only **24⁹⁵** EACH

SUPER SPECIAL PRICES EFFECTIVE NOW THRU OCTOBER 31, 1985

C O M M O D O R E 6 4 S O F T W A R E

ACCESS	
Beachhead-D	21.95
Beachhead II-D	24.95
Raid Over Moscow-D	24.95
Mach V-Cart	21.95

BATTERIES INCLUDED	
Super Buscard II	129.95
B.I. 80	109.95
Paperclip/Spellpak-D	79.95
Consultant-D	52.95
Cal-Kit-D	34.95
Home Pak-D	34.95
Home Organizer Items-D	16.95

BRODERBUND	
Bank Street Writer-D	34.95
Dr. Creep-D	20.95
Bungling Bay-D	20.95
Spelunker-D	20.95
Music Shop-D	29.95
Print Shop-D	34.95
Karateka-D	20.95
Champ Loderunner-D	23.95
Print Shop Graphics-D	19.95
Print Shop Refill	16.95
Print Shop Graphics II-D	19.95

CBS SOFTWARE	
Call for items and prices	
COMMODORE	
Easy Calc-D	34.95
Easy Mail-D	19.95
Easy Script-D	44.95
Easy Spell-D	19.95
Logo-D	49.95
The Manager-D	34.95
General Ledger-D	34.95
Accts. Rec-D	34.95
Accts. Pay-D	34.95
Magic Desk-Cart	39.95
Soccer-Cart	22.95
Magic Voice	54.95
Suspect-D	29.95
Cutthroats-D	29.95
Simon's Basic-Cart	29.95
Inventory Man-D	34.95
Super Expander Cart	29.95
Hulk-D	29.95

DATASOFT	
Conan-D	27.95
Bruce Lee-D	27.95
Alternate Reality-D	27.95
Goonies-D	23.95
Elevator Action-D	23.95
Zorro-D	23.95
Pole Position II-D	23.95

FIRST STAR	
Call for Items and Prices	
INSTA (CIMMARON)	
Insta-Calc/Graph Combo-D	24.95
Insta-Ledger-D	39.95
Insta-Writer-D	14.95
Management Combo-D	39.95

INFOCOM	
Deadline-D	29.95
Enchanter-D	24.95
Infidel-D	29.95
Planetfall-D	24.95
Sorcerer-D	29.95
Starcross-D	29.95
Suspended-D	29.95
Witness-D	29.95
Sea Stalker-D	24.95
Zork I, II or III-D	27.95
Wisbringer-D	29.95

MICROPROSE	
Floyd/Jungle-D	23.95
Helicat Ace-D/T	23.95
NATO Commander-D	23.95
Solo Flight-D/T	23.95
Spitfire Ace-D/T	23.95
Air Rescue-D/T	23.95
F-15 Strike Eagle-D	23.95
Decision Desert-D	27.95
Kennedy Approach-D	23.95
Crusade/Europe-D	27.95

MINDSCAPE	
Call for Items and Prices	
MISCELLANEOUS	
Ultima III-D	37.95
Flight Simulator II-D	34.95
Castle Wolfenstein-D	20.95
Superbase 64-D	47.95
Strip Poker-D	23.95
Slap Shot Hockey-D	14.95
Mastertype-D	27.95
Beyond Wolfenstein-D	23.95
S.A.M.-D	41.95
Alien Voice Box	99.95
Sargon III-D	34.95
Bounty Bob-Cart	29.95
Fleet System II-D	44.95
Space Shuttle-D	20.95
Compubridge-D	19.95
Grand Master Chess-D	19.95
Voice Messenger-D	44.95
Main Event Boxing-D	20.95

MISC. (cont.)	
Ultima IV-D	41.95
Typing Tutor III-D	34.95
Koalaprinter-D	19.95
Ultima II-D	37.95
Blue Max-D	23.95
Blue Max 2001-D	23.95
Relax-D	79.95
Microleague Baseball-D	29.95
Stunt Flyer-D	27.95
Expedition Amazon-D	23.95
Xyphus-D	27.95
Transylvannia-D	23.95
Halley Project-D	29.95

MISC. (cont.)	
Ghostbusters-D	24.95
Batter-Up-D	29.95
Amer. Cross Country Race-D	20.95
Syncaid-D	34.95
Loderunner's Rescue-D	20.95
Mindwheel-D	27.95
Superbowl Sunday-D	24.95
Railroad Works-D	24.95
Vip Terminal-D	29.95
Compuserve Starter Kit	21.95
Reach For The Stars-D	29.95
Carriers At War-D	34.95

SCARBOROUGH	
Mastertype-D Cart	27.95
Net Worth-D	49.95
Songwriter-D	27.95
Run for the Money-D	27.95
Figures and Formulas-D	20.95
Writing Wizard-D	49.95

SCHOLASTIC
Call for Items and Prices
SIMON AND SCHUSTER
Call for Items and Prices
SIERRA ON-LINE
Call for Items and Prices

ELECTRONIC ARTS	
Archon-D	19.95
Archon II-D	24.95
Mule-D	19.95
Realm/Impossibility-D	19.95
Murder Zinderneuf-D	19.95
Music Construction-D	19.95
Pinball Construction-D	19.95
Skyfox-D	24.95
One on One-D	24.95
Seven Cities of Gold-D	24.95
Mail Order Monsters-D	24.95
Racing Destruction-D	24.95
Adventure Construction-D	29.95
Financial Cookbook-D	29.95

SSI	
50 Million Crush-D	24.95
Battle/Normandy-D/T	24.95
Combat Leader-D/T	24.95
Computer Baseball-D	24.95
Cosmic Balance-D	24.95
Eagles-D	24.95
Fortress-D	21.95
Germany 1985-D	37.95
Knight/Desert-D/T	24.95
Professional Golf-D	24.95
RFD 1985-D	21.95
Ringside Seat-D	24.95
Tigers in the Snow-D	24.95
Baltic 85-D	21.95
Broadsides-D	24.95
Question-D	24.95
Computer Quarterback-D	24.95
Field of Fire-D	24.95
Carrier Force-D	37.95
Breakthrough/Ardenne-D	37.95
President-Elect-D	24.95
Computer Ambush-D	37.95
Kampfgruppe-D	37.95
Oper. Market Garden-D	32.95
Gemstone Warrior-D	21.95
Imperium Galactium-D	24.95
Phantasia-D	24.95
Racing Destruction-D	24.95
Cartels/Cutthroats-D	24.95

SYNAPSE	
Call for Items and Prices	
TIMEWORKS	
Accounts Payable-D	39.95
Accounts Receivable-D	39.95
Sales Analysis-D	39.95
Data Manager 2-D	34.95
General Ledger-D	39.95
Inventory Management-D	39.95
Payroll Management-D	39.95
Word Writer-D	34.95
Swiftcalc-D	34.95
Evelyn Wood-D	34.95
GAMESTAR	
Starleague Baseball-D/T	20.95
On-Field Football-D	20.95
On-Field Tennis-D	20.95
On-Track Racing-D	20.95



EST. 1982

P.O. Box 17882, Milwaukee, WI 53217
ORDER LINES OPEN

Mon-Fri 11 a.m. - 7 p.m. CST • Sat. 12 p.m. - 5 p.m. CST

To Order Call Toll Free

800-558-0003

For Technical Info, Order Inquiries, or for Misc. Orders

414-351-2007

ORDERING INFORMATION: Please specify system. For fast delivery send cashier's check, money order or direct bank transfers. Personal and company checks allow 2 weeks to clear. Charges for COD are \$3.00. School Purchase Orders welcome. In CONTINENTAL USA, include \$3.00 shipping per software order. Include 4% shipping on all Hardware orders, minimum \$4.00. Mastercard & Visa please include card # and expiration date. WI residents please add 5% sales tax. HI, AK, FPO, APO, Canadian orders — add 5% shipping, minimum \$5.00. All other foreign orders, please add 15% shipping, minimum \$10.00. All goods are new and include factory warranty. Due to our low prices, all sales are final. All defective returns must have a return authorization number. Please call 414-351-2007 to obtain an RA # or your return will NOT be accepted for replacement or repair. Prices and availability are subject to change without notice.

Hundreds of items available for the CBM 64... please call.

D—DISK
T—CASSETTE
CART—CARTRIDGE

No surcharge for MasterCard



or Visa



ATTENTION

ALL COMMODORE 64, VIC 20, COMMODORE 16, AND PET OWNERS

A complete self-tutoring BASIC programming course is now available. This course starts with turning your computer on, to programming just about anything you want! This course is currently used in both High School and Adult Evening Education classes and has also formed the basis of teacher literacy programs. Written by a teacher, who after having taught the course several times, has put together one of the finest programming courses available today. This complete 14 lesson course of over 230 pages is now available for the COMMODORE 64, VIC 20, COMMODORE 16 and PET computers and takes you step by step through a discovery approach to programming and you can do it all in your leisure time! The lessons are filled with examples and easy to understand explanations as well as many programs for you to make up. At the end of each lesson is a test of the information presented. Furthermore, ALL answers are supplied to all the questions and programs, including the answers to the tests. Follow this course step by step, lesson by lesson, and turn yourself into a real programmer! You won't be disappointed!

We will send this COMPLETE course to you at once for just \$19.95 plus \$3.00 for shipping and handling (U.S. residents, please pay in U.S. funds). If you are not COMPLETELY satisfied, then simply return the course within 10 days of receipt for a FULL refund.

Fill in the coupon or send a facsimile.

NAME: _____	CG
ADDRESS: _____	
CITY: _____	
PROV./STATE: _____	
POSTAL/ZIP CODE: _____	
Check desired course:	COMMODORE 64 <input type="checkbox"/>
	VIC <input type="checkbox"/> PET <input type="checkbox"/>
	COMMODORE 16 <input type="checkbox"/>
Send Cheque or Money Order to:	
Brantford Educational Services	
6 Pioneer Place,	Complete course: \$19.95
Brantford, Ontario,	Postage and hand.: \$3.00
Canada N3R 7G7	Total: \$22.95



HAVE YOU GOT THE 1541 BLUES?

WE'VE GOT THE PERMANENT FIX!!

Here's what we do . . .

FIRST, we disassemble your 1541 disk drive.
SECOND, we re-machine the stepper motor to the shaft.
THIRD, we adjust the stepper motor and align the heads.
FOURTH, we upgrade your DOS to the latest version available.

GUARANTEED FOR SIX MONTHS!

AND WE DO IT ALL IN 72 HOURS OR LESS!!

TOTAL COST . . . \$69.95, plus \$7.50 shipping & handling

We also service the entire Commodore Line with a 72 hour turn-around time (subject to parts availability).

C-64	59.00
1541	65.00
1702	85.00
1525/801	59.00
1526/802	75.00
1541 Flash Installed	125.00

(Includes DOS Bridge and Switch for 100% Software compatibility)

Call for Repair Prices on other Commodore Equipment
We also repair Televideo Computers and Okidata Printers

WE DO WARRANTY REPAIRS! - Call for Details
\$7.50 for shipping/\$15.00 for APO/FPO or outside Continental US.
Our BBS No. is 919-765-3892, Temporary Password - TRIAD

TRIAD COMPUTERS

3068 TRENWEST DRIVE, WINSTON-SALEM, NC 27103
919-765-0433



WIBBLES
WIBBLES
THE

THE
MIRROR

WIBBLES
DISK COPIER
\$24.95

NO FINER OR MORE ADVANCED ARCHIVAL COPIER AVAILABLE AT ANY PRICE.

EASY TO USE. DOES NOT CAUSE DRIVE HEAD TO KNOCK.

COPIES UP TO 41 TRACKS.

PERIODIC UPDATE POLICY.

AUTOMATICALLY MAKES BACK-UP COPIES FROM VIRTUALLY ALL PROTECTED SOFTWARE.

NIBBLES, HALF TRACKS, COPIES EXTRA SECTORS AND EXTRA TRACKS.

REPRODUCES ALL DISK ERRORS AUTOMATICALLY.

FAST, COPIES FULL DISK IN AS LITTLE AS 4-7 MINS. EVEN COPIES ITSELF.

WE COPY MORE!

MASTERCARD, VISA, M.O. OR CHECK OK

+ \$3 SHIPPING & HANDLING

C.O.D. OR FOREIGN ORDERS ADD \$2

CALIF. ORDERS ADD 6% SALES TAX

- WRITE OR CALL -

CompuMed

(408) 758-2436

P.O. BOX 6427

SALINAS, CA 93912

FOR COMMODORE 64 AND 1541 DRIVE



presenting . . . **CAPTURE™**

A NEW WAY TO UNLOCK THE POWER OF YOUR C64 OR C128*

- **CAPTURE** IS A CARTRIDGE THAT PLUGS INTO YOUR COMPUTER'S EXPANSION PORT.
- **CAPTURE** DOES NOTHING — UNTIL YOU PRESS ITS **CAPTURE** BUTTON. UNTIL THEN, A RUNNING PROGRAM CANNOT DETECT ITS PRESENCE.
- **CAPTURE** THEN TAKES CONTROL — NO IFS, ANDS OR BUTS — AND PRESENTS A MENU.
- **CAPTURE** WILL NEATLY SAVE EVERYTHING IN YOUR COMPUTER TO YOUR 1541 OR COMPATIBLE DISK DRIVE — ALL 64K OF RAM, CPU, VIC AND SID CHIP REGISTERS — EVERYTHING. IN EASY TO VIEW CHUNKS.
- **CAPTURE** WILL, IF YOU WANT, PRE-CONFIGURE YOUR COMPUTER'S RAM SO THAT ONLY MEMORY ALTERED BY YOUR PROGRAM NEED BE SAVED.
- **CAPTURE** WILL WRITE A BOOT ON YOUR DISK SO YOU CAN RELOAD AND BEGIN EXECUTION RIGHT WHERE YOU LEFT OFF.
- **CAPTURE** DOES ALL THIS AT A COST OF JUST **\$39.95**

BUT HERE'S THE BEST PART

- **CAPTURE** WILL MAKE AN AUTO-START CARTRIDGE OF YOUR PROGRAM. IT'S EASY! JUST FOLLOW THE DIRECTIONS ON THE SCREEN. NOW PLUG IN YOUR CARTRIDGE AND TURN ON YOUR COMPUTER. IN LESS THAN TWO SECONDS YOUR PROGRAM BEGINS AGAIN AT PRECISELY THE POINT WHERE YOU **CAPTURE'D** IT. MAGIC!

BESIDES **CAPTURE**, YOU NEED A *promenade* C1 AND A SUPPLY OF CPR3 CARTRIDGE KITS.

ORDERING INFORMATION

- **CAPTURE** CARTRIDGE — COMPLETE WITH INSTRUCTIONS \$ 39.95
- *promenade* C1 — EPROM PROGRAMMER WITH DISK SOFTWARE 99.50
- CPR3 CARTRIDGE KIT — PC BOARD, CASE AND 3 EPROMS 29.95
- DR—EPROM ERASER, TWO AT A TIME, 3 TO 10 MINUTES 34.95
- STARTER SET — **CAPTURE**, *promenade* C1 AND 1 CPR3 149.95
- DELUXE SET — **CAPTURE**, *promenade* C1, DR AND 2 CPR's 199.95

SHIPPING AND HANDLING — USA: UPS SURFACE \$3.00

BLUE LABEL \$5.00

NEXT DAY AIR \$13.00

CANADA: AIR MAIL \$7.00

OTHER FOREIGN AIR \$12.00

CALIFORNIA RESIDENTS ADD APPLICABLE SALES TAX

COD ORDERS, USA ONLY, ADD \$3.00

C64 AND C128 TM COMMODORE ELECTRONICS, LTD. *WHEN OPERATING IN 64 MODE

TO ORDER: TOLL FREE 800-421-7731
FROM CALIFORNIA 800-421-7748

TECHNICAL SUPPORT AND 408-287-0259
FROM OUTSIDE THE US: 408-287-0264



JASON-RANHEIM

580 PARROT STREET
SAN JOSE, CA USA 95112



LEROY'S CHEATSHEET®

KEYBOARD OVERLAYS

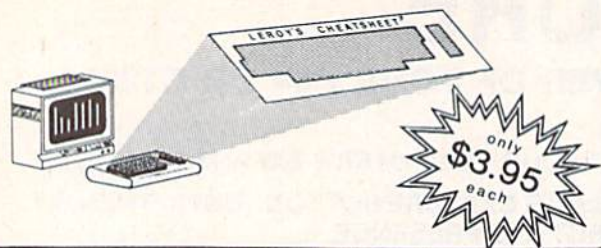

FOR COMMODORE 64™
(VIC-20 also available)

LEROY'S CHEATSHEETS® are plastic laminated keyboard overlays designed for use with popular software and hardware for Commodore's VIC-20 & C-64 computers.

These cut-it-out yourself overlays are designed to fit over the keyboard surrounding the keys with commands and controls grouped together for easy references.

LEROY'S CHEATSHEETS®
make life easier for you

WORD PROCESSORS

- Easy Script
- HES Writer
- Paper Clip
- Quick Brown Fox
- Script 64
- Speedscript (2.0 & 3.0 GAZETTE)
- Wordpro 3/PLUS
- Omnewriter
- Wordpro 64 (By Steve Punter)
- Write Now!/64
- Fleet System 2

SPREADSHEETS

- Calc Result (advanced)
- Calc Result (easy)
- Easy Calc
- Multiplan
- PractiCalc 64
- PRACTICALC II

DATA BASES

- The Consultant (Deigh's Oracle)
- The Manager (CBM)
- SuperBase 64

PRINTERS

- Printer (CBM) 1525, MPS 801, MPS 803
- Printer (CBM) 1526, MPS 802
- Printer (Epson) RX & FX 80 & 100
- Printer (Gemini) 10X - 15X
- Printer, Okidata 92 & 93

GAZ 10

Dealer inquiries welcome

Name _____

Address _____

City _____ State _____ Zip _____

CHEATSHEET PRODUCTS INC

P.O. Box 111368 Pittsburgh PA. 15238



(412) 781-1551

Charge My VISA or Master Card NUMBER EXPIRATION DATE

... OR SEE YOUR LOCAL DEALER !

NOT JUST ANOTHER PRETTY (INTER)FACE



THE PRINTMASTER/+G With IntelliFeatures™

If you don't care what your printouts look like, you could use any old interface. If you want full performance, with advanced features you can use, then the PRINTMASTER/+G is for you! The Printmaster/+G has many features found no where else. Full graphics compatibility with Epson, Star, Tally, Okidata, Gornia, NEC, and more. Graphics speed has been maximized by reducing or eliminating print head shuffling. It's fast! Completes Commodore printer test program in 4 minutes, 400% faster than most other interfaces. Emulation, transparent, listing, and decimal modes, plus two special wordprocessing modes. Cassette or externally powered.

WHAT ARE INTELLIFEATURES? These are the special advanced features of the Printmaster/+G. Set all margins and page length. Single page pause. Double density and reverse graphics switch settings. Secondary address lock. Enhanced graphics characters. The Printmaster ROM contains some special Commodore machine language routines which you can access with a LOAD command, just like a disk drive. LOAD "S": 4.1 displays the disk directory without destroying BASIC memory. LOAD "STATUS": 4.1 displays complete Printmaster settings and status. And more! Add \$2.50 for shipping. Suggested retail \$99.95

LOOK! 16K BUFFER EXPANSION - Plugs safely inside Printmaster/+G case. Accepts 16K in 40 seconds. Includes a second ROM which adds many more fantastic IntelliFeatures. LOAD "RENUM": 4.1 rennumbers a Basic program. LOAD "OLD": 4.1 recovers a NEW'd Basic program. LOAD "INSERT": 4.1 merges a Basic program. Design and use Special character sets. LOAD "EDIT": 4.1 to design special characters. Program any character to be up to 90 CHR\$'s. Many more features than we can list here. \$89.95

LOOK! PRINTMASTER/S for RS232 printers - All of the features of the Printmaster/+G for an RS232 printer. Do graphics characters and dot graphics on your serial Epson or other supported printer. 300, 600, 1200, 2400 baud, word and parity, DTR or Xon-Xoff handshake. Plus/Minus 12 volts. Specify male or female DB25 connector. Add \$2.50 for shipping. \$119.95

CALL (206) 236-2983

See your local dealer or call or write us. Visa & Mastercard welcome. 30 day money back guarantee. Call or write if you want to participate in a marketing survey.

Omnitronix

P.O. BOX 43-DEPT.G9 -MERCER IS., WA 98040

DEALERS CALL US!

DISK COPY \$29.95

** DISCLONE - TWO IN ONE BACK UP SYSTEM

1- FULL NIBBLER * 1/2 TRACK * 38 TRACKS

2- BYTE ENCODER - FAST BACK UP * TONE PROMPTS

* EASY TO OPERATE * FULLY AUTOMATIC

* THE BEST AND THE MOST UP TO DATE COPIER

PRO-ALIGNMENT \$34.95

*ALIGN YOUR OWN 1541 DISK DRIVE

*NO ADVANCED SKILLS REQUIRED

*FULL VISUAL AND SOUND PROMPTS

BOTH PROGRAMS \$49.95!!!



FOR THE COMMODORE 64 & C-128

ORDERS CALL 800-327-8456 EXT 5

FLORIDA & OUTSIDE USA CALL 305-949-8440

* VISA, MASTER CARD, AMEX, MO, CASHIER CHECKS

* OPERATORS STANDING BY 24 HR FOR IMMEDIATE SHIPPING

* WE PAY FOR SHIPPING & HANDLING

STATE OF THE ART SOFTWARE

15340 W DIXIE HWY
N MIAMI FLORIDA
33162

We did something about high-priced software!

WE CALL IT...

Kwik-Ware!™

PRODUCTIVITY SOFTWARE For your Commodore 64™

Tired of paying \$50, \$75, or even \$100 for productivity products for your Commodore 64? If so, try our KWIK-WARE! products priced at just \$19.95 each. KWIK-WARE! products deliver high quality and fast loading (with built-in KWIK-LOAD!) at an amazingly low price. All KWIK-WARE! productivity products are compatible with one another.

KWIK-LOAD!™ — winner of Softsel's award for the hottest selling new utility of 1984. *KWIK-LOAD!* loads and copies files over 300% faster than normal Commodore DOS. It includes *KWIK-COPY!*, a menu-driven group of utilities which lets you perform DOS commands, check drive speed, edit sectors on disk, and alphabetize disk directories. \$19.95

KWIK-FILE!™ — a menu driven, full-featured database for your Commodore 64. *KWIK-FILE!* offers the ability to specify up to 50 fields, sort records, cross reference data, print mailing labels, add a security password option and much more! \$19.95

KWIK-CHECK!™ — a checking account reconciliation and maintenance program for your Commodore 64. *KWIK-CHECK!* will maintain multiple checking accounts, itemize expenses, flag tax-deductible items, print your check register in different formats and more! \$19.95

KWIK-PHONE!™ — a telecommunications package featuring simple command menus, automatic answer, built in phone book, selectable baud rate and more! \$19.95

KWIK-PAD!™ — a desk secretary for your home computer. This handy utility features a calculator mode, memo pad, appointment book, calendar, address book and more! \$19.95

KWIK-WRITE!™ — a full-featured word processor for your computer that offers the power of dedicated systems at an affordable price! *KWIK-WRITE!* allows you to set tabs; merge files; cut and paste; restore deleted text; justify, center and indent text and more! *KWIK-WRITE!* supports the most popular printers and offers a printer driver menu for ease of use! \$19.95

KWIK-CALC!™ — a full-featured electronic spreadsheet program for your Commodore 64. *KWIK-CALC!* is simple enough for home use, yet powerful enough for professional or business use. With *KWIK-CALC!* you can design a budget, forecast for future expenses and play "what-if" all on one spreadsheet. \$19.95

KWIK-PAINT!™ — a handy utility that turns your computer monitor into an artist canvas. Allows you to grab and move or copy images on the screen, shrink or enlarge images, and use microscope mode for fine detail work. Has 16 available colors plus infinite fills. For use with a joystick or KoalaPad™ Touch Tablet. \$19.95

KWIK-MAIL!™ — a complete mailing list program with label generating capabilities. With *KWIK-MAIL!* you can specify your own fields, design your own label formats, merge files and integrate *KWIK-WRITE!* documents for customized form letters. *KWIK-MAIL!* also has complete sorting capabilities for specialized mail list handling. \$19.95



New!

KWIK-UTILITY!™

Introducing *KWIK-UTILITY!*, a menu driven disk utility program that will add *KWIK-LOAD!* to your own disks! *KWIK-UTILITY!* is a programmer's dream rolled into one package. With *KWIK-UTILITY!* you can: Trace files, Generate disk errors, Restore scratched files, Investigate DOS protected disks, Display block availability map and much more! \$19.95

KWIK-SPELL!™ — a spelling checking program for your Commodore 64 that features a 30,000+ word dictionary with the ability to add your own commonly used words. Compatible with *KWIK-WRITE!* and other popular word processors. \$19.95

KWIK-LOAD!, KWIK-PAD!, KWIK-WRITE!, KWIK-SPELL!, KWIK-PAINT!, KWIK-CHECK!, KWIK-FILE!, KWIK-PHONE!, KWIK-CALC!, KWIK-FORM!, KWIK-MAIL!, KWIK-UTILITY!, KWIK-PRINT!, KWIK-MERGE!, KWIK-TYPE! and KWIK-WARE! are all trademarks of DATAMOST, Inc. KoalaPad is a trademark of Koala Technologies Corporation. Commodore 64 is a trademark of Commodore Business Machines, Inc.

Ask about our

ENTERTAINMENT SOFTWARE — our entertainment software is designed for challenging play and entertainment. So, whether you want to play a game of chess, adventure in a MetaReal World, or journey into faraway locations — Datamost has the game for you!

COMPUTER BOOKS — written by experts in their fields for all levels from beginning computerist to expert programmers. No matter what popular computer is used we've got the book that's right.

for additional information contact Datamost
Outside CA (800) 692-1649
Inside CA (818) 709-1202

Coming soon . . .

KWIK-FORM!™ — a personalized report and form generator.
KWIK-TYPE!™ — a typing tutor for your Commodore 64.
KWIK-PRINT!™ — a graphics package that turns your computer and printer into a print shop.
KWIK-MERGE!™ — a handy utility that allows you to easily manipulate data from one KWIK-program to another.

and more . . .

Distributor and Dealer Inquiries Invited
DATAMOST™

19821 Nordhoff St., Northridge, CA 91324 (818) 709-1202

BELIEVE IT OR NOT!

- A neutrino has neither mass nor a charge, but travels at the speed of light!
- A 1950 study predicted all computing in the U.S. through 1999 could be done by 5000 computers!
- An integrated program with the power of Lotus 1-2-3 is available on the C64!

Until now, while useful programs existed for the C64, you had to use different commands for each. Even worse, they couldn't share data. Now there is one integrated program with the power of Lotus 1-2-3: **VIZASTAR**. It has a spreadsheet, a database and graphics. It took Kelvin Lacy, who wrote the acclaimed "Omniwriter" for Hesware, 15 months to develop Vizastar. It is totally menu-driven and written 100% in 6502 machine code. You can go instantly from spreadsheet to database or graphics and data is shared by all. It is compatible with virtually all word processors and printers. All Vizastar commands can be automated, so you can create your own applications and run them with one keystroke. Bet you think, with integration must come compromises. Nope. Read on and decide for yourself.

Sheet File Print Data Graph
Format Calc Protect Math Skip to
Display Done

Actual Screen Dump Printed by VIZASTAR

The VIZASTAR Spreadsheet

It is a full-featured spreadsheet, as powerful as Multiplan. But much faster — faster than many on the IBM-PC! Remarkably, 10K of memory is available for spreadsheet use. Below VIZASTAR is compared against the other leading spreadsheets.

	CALC RESULT	MULTI-PLAN	VIZA STAR
No. of Rows	254	255	1000
No. of Columns	63	63	64
Vary Indiv. Columns	NO	YES	YES
Date Calculations	NO	NO	YES
No. of Windows	2	8	9
Built-in Functions	21	39	33
Link Spreadsheets	NO	YES	NO
Sort	NO	YES	YES
Program Mode	NO	NO	YES
Money-back Guarantee	NO	NO	YES
Retail Price	99.95	99.95	119.97

The VIZASTAR Database

It is a fast, random-access database, with file size limited only by available disk space. Create file layouts by simply painting a picture of the layout on up to 9 screens, showing where each field starts and ends. Vizastar does the rest. You can modify the layout at any time. To process the data, you use the familiar environment of the spreadsheet.

The VIZASTAR Graphics

Open a window anywhere and display a high-resolution bar or line graph of spreadsheet or database data. Or display the data as a pie chart or spectacular, 3-D multibar graph.

"I have been using Vizastar daily. I find it is the most powerful spreadsheet on the market for the C64 and the only spreadsheet that I will personally recommend for serious use."

Richard Tsukiji, President,
U.S. Commodore Users Group

"The power and design of Vizastar is spectacular. One of the "Best 5" software for the C64 of the 1000s I've seen."

Mike Hayes, Commodore Dealer

[Vizastar is] a phenomenal piece of programming which could turn the home computer market on its head."

California Magazine 2/85

RISK-FREE OFFER

VIZASTAR comes with a cartridge; a 1541 diskette with a backup, reference and tutorial manuals. The 50 page tutorial manual is full of examples and pictures, to guide you step-by-step. Vizastar is priced at **ONLY \$119.97**. The power of Vizastar may be hard to believe, but its value is hard to beat. We are so positive you will be delighted with it that we offer a hard-to-believe 15 day Money-Back Guarantee. Try it Risk-Free. Call us today or send a check or Money Order. VISA/MC accepted.

Calif. Residents add 6.5% Sales Tax.
Add P&H: UPS-\$4; COD/Canada-\$7.

SOLID STATE SOFTWARE

1125 E. Hillsdale Blvd., Suite 104
Foster City, CA 94404-1609
(415) 341-5606

• Dealer Inquiries Welcome •

Trademarks: Lotus 1-2-3/Lotus Development.
Commodore 64/Commodore Electronics Ltd. Multiplan/Microsoft

INTRODUCING
PERIPHERALS THAT WORK TOGETHER!

Now, use disk drives, modems, parallel printers and more ... all at the same time!

Universal Interface -- connects to C-64, provides buffered bus and device selection\$49.95

NOTE: All boards below require the Universal I/F be connected to the computer.

Floppy -- controls 4 single, double, or quad density 5-1/4" drives, or 8" drives\$139.95

Dual 5-1/4" drive cable ...\$19.95

Ramdisk -- contains 256K of RAM, expandable to 2 megabytes. Transfers over 70K bytes/sec\$229.95

Print Spooler -- contains 64K buffer. Controls 2 parallel printers\$129.95

5 ft. printer cable\$24.95

RS-232 Controller -- contains 64K buffer. Controls 2 serial ports. Baud rates to 19,200\$149.95

5 ft. male or female RS-232 cable\$12.95

To order or for information:

Research Service Labs (405)745-9322
P. O. Box 19124 8am-4pm CST
OKC, OK 73144 Monday-Friday



Wicked Wendy's House of Discounts

HARDWARE

MODEMS

MITEY MO 300 baud C-64 automodem incl. free Smart 64 terminal s/w, \$15 free CompuServe access time, free PlayNET demo software and 2 hr free use \$119 \$57

80 COLUMN CARTRIDGE DATA 20 XL 80 cartridge with free spreadsheet and word-processor s/w, \$100 \$87

\$\$\$ WICKED WENDY'S WHOPPING

HARDWARE SPECIAL \$\$\$

MITEY MO & XL80 card only \$132 Save \$87!

SOFTWARE

VIZASTAR-64 three in one with spreadsheet, data base and graphics \$119 \$85

VIZASTAR-128 NEW! for the C-128 \$119 \$99

SMART 64 +4 terminal software for any modem, allows upload/download, x-modem, VT52/VT100 emulation & more \$40 \$28

6th Sense - the ultimate home modem program. You control its actions even when you're away. It thinks! \$89 \$68

NEW SMART 64 USER'S MANUAL by CDI, makes a sophisticated program easier to use than the original manual \$13 \$8

\$\$\$ WICKED WENDY'S WHOPPING

SOFTWARE SPECIAL \$\$\$

MITEY MO & VIZASTAR -64 only \$132 Save \$106!

ALL ITEMS SHIPPED WITHIN 72 HOURS OR WE PAY SHIPPING! CASHIER'S CHECK, MONEY ORDER, VISA OR M.C. ACCEPTED. SHIPPING AND HANDLING EXTRA. ADD 4% FOR VISA OR M.C. CALIF RESIDENTS ADD 6.5% TAX. PRICES SUBJECT TO CHANGE WITHOUT NOTICE. PRODUCT SUBJECT TO AVAILABILITY.

TO ORDER CALL

800-WICKED W

Hours M-F 8:00-5:00 PST

For California residents or customer service call 415-632-1220 or send your order to: WICKED WENDY'S HOUSE OF DISCOUNTS 24 HAMILTON CT. - PACIFICA, CA 94044

**TOTALLY
NEW!
AN IDEA
WHOSE TIME
HAS COME!**



TOMORROW'S TECHNOLOGY IS HERE TODAY...

THE COPY PROGRAM

- EXACT COPIES IN ONLY 21 SECONDS
- SIMPLE-FULL BACK-UP IN A SINGLE KEY STROKE
- RELIABLE—WORKS VIRTUALLY EVERY TIME

ONLY FROM
UNIVERSAL

\$79.95

the 21 Second Back-up

INTRODUCING.....

Write Hand™



FROM

COPAL

WRITE HAND 1200L \$219.00
10" CARRIAGE
NEAR LETTER QUALITY MODE
120 CPS

WRITE HAND 1500L \$299.00
10" CARRIAGE
NEAR LETTER QUALITY MODE
180 CPS

WRITE HAND 5500 \$349.00
15" CARRIAGE, 180 CPS

MODELS AVAILABLE FOR IBM

BLUE CHIP FOR COMMODORE 64



BLUE CHIP DISK DRIVE FOR COMMODORE C64

30% FASTER \$159.00

120/10 PRINTER \$179.00

DOT MATRIX, 10" CARRIAGE, 120 CPS, SUB AND SUPERSCRIP-UNDERLINE, ETC.

MONITORS

SANYO

12" GREEN MONITOR \$69.00

12" AMBER MONITOR \$69.00

DMC 7600 \$399.00
RGB/COMPOSITE MONITOR
GREEN/AMBER DISPLAY INCLUDED
HIGH RESOLUTION 650 DOTS

CALL FOR IBM, APPLE AND ATARI
HARDWARE/SOFTWARE

MISC. SOFTWARE

FASTLOADS \$24.00

S-GAMES \$12.95

LOOSE DISKETTE BONANZA

LOOSE NAME-BRAND DISKETTES
AT **SUPER LOW** PRICES!

SS/SD70 ea.

SS/DD83 ea.

DS/DD98 ea.

Lifetime Guarantee
(min. order 50 pieces)

DISKETTES

NASHUA10.95

SCOTCH14.95

MAXELL14.95

MEMOREX14.95

TRY OUR OWN TOP QUALITY

UNIVERSAL

DISKETTES ONLY \$14.95 bx



C64-COMPUTER \$139.95

1541 DISK DRIVE 169.95

1702 MONITOR 174.95

1101 PRINTER 274.95

SGIO PRINTER CALL

NEW: COMMODORE 128 CALL

ACCESSORIES

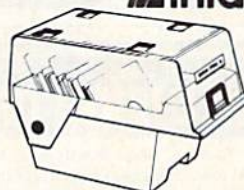

STORAGE CASE
60 DISKETTES

\$10.95

LIBRARY CASE \$2.00
Holds 10 Diskettes



SURGE PROTECTION STRIP 29.95
6 OUTLET-EMI/RFI FILTERING

WICO **BOSS JOYSTICK** 13.95



UNIVERSAL DIST.

(516) 753-0110

No returns without authorization number. All products are new merchandise sold with manufacturers warranty.

475 MAIN ST.
FARMINGDALE, NY 11735



SEND \$5.00 FOR
CATALOG & ADDITIONAL
SPECIALS
SCHOOL AND DEALERS WELCOME

**RUSH
ORDER
HOTLINE**

MASTERCARD, VISA, M.O. OR CHECK

NY ORDERS ADD SALES TAX

All Prices & Availability subject to change without notice. Prices are mail order only and do not include shipping & handling.

IN CANADA CALL: (514) 678-5258 / CALL FOR OUR OTHER N.Y. LOCATIONS

Learn to
PLAY THE GUITAR
the EASY way with

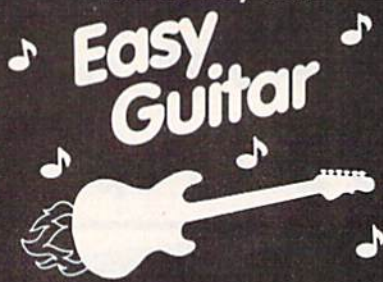

Order today and be on your way to fame and fortune! Easy Guitar is the equivalent of dozens of guitar lessons.

C-64 disk

\$29.95 plus \$2.00 shipping & handling

VISA & MC Accepted
or send check or money order to:



10636 Main St., #414 • Bellevue, WA 98004
(206) 883-9257
Dealer inquiries welcome

COMPUTE!'s Gazette
Subscriber Services

Please help us serve you better. If you need to contact us for any of the reasons listed below, write to us at:

COMPUTE!'s Gazette
P.O. Box 10957
Des Moines, IA 50340

or call the Toll Free number listed below.

Change of Address. Please allow us 6-8 weeks to effect the change; send your current mailing label along with your new address.

Renewal. Should you wish to renew your Gazette subscription before we remind you to, send your current mailing label with payment or charge number or call the Toll Free number listed below.

New Subscription. A one-year (12-month) U.S. subscription to *COMPUTE!'s Gazette* is \$24 (2 years, \$45; 3 years, \$65. For subscription rates outside the U.S., see staff page). Send us your name and address or call the Toll Free number listed below.

Delivery Problems. If you receive duplicate issues of *COMPUTE!'s Gazette*, if you experience late delivery, or if you have problems with your subscription, please call the Toll Free number listed below.

COMPUTE!'s Gazette
800-334-0868
In NC 919-275-9809

FOR COMMODORE 64

• **TRACKMIMIC™** •

Why nibble when you can

— Gulp —

Hardware/Software Protected Disk Backup System
Installs in 1541 Drive in Minutes
Just Plug It In!!
2 Minutes For Full Disk Backup!!
Features include:
Automatic Operation, Hyperscan Sector Edit (GCR), Bit Density, Tracks 1-45
• For All New Protection Methods •
89.95

• **DISKMIMIC 5+™** •
Our Famous Automatic Backup System
49.95

DISKAT - Cataloging Program
Reads data directly from Disk, Holds 8000 Files, Makes Labels, Recalls 12 Way's, Alphabetizes Files, Printer/Screen Output.
34.95

A.I.D. CORP.
4020 Hempstead Turnpike • Bethpage, New York 11714
(516) 731-7100
Diskmimic 5+™ is a trademark of A.I.D. Corporation
Commodore 64™ & 1541™ is a trademark of Commodore Electronics, Ltd.
Shipping & Handling — \$1.50 each

IT'S LIKE
FREE DISKETTES

Your 5 1/4" single side disks are usable on the other side. You paid for one side, why not use the other... **IT'S FREE!**

Nibble Notch will open your new disk. It's easy... won't harm existing data.
SATISFACTION OR MONEY BACK

nibble notch

For Apple, Franklin, Commodore, & Atari (w/Atari Drives); square notch.

\$14.95*
only PLUS P&H

Call for **HIGH QUALITY DISKETTES** as low as **99¢**

ORDER TODAY *Add \$2 (\$5 foreign) for postage & handling. FL residents add 5% sales tax.
TOLL FREE 1-800-642-2536

FL (305) 748-3770

or send check or money order to:

nibble notch
computer products

4211 NW 75th Terrace • Dept. 143
Lauderhill, FL 33319



STOCK BROKER

Beat The Pants Off Mutual Funds

BUYING GOOD QUALITY, VOLATILE ISSUES AND USING THIS TRADING SYSTEM WILL HAVE YOU FULLY INVESTED AT THE LOWEST PRICES AND CONVERTING TO CASH AS THE STOCK NEARS ITS PEAK

• BAR GRAPH PRINT-OUTS
• RECORD UP TO 144 STOCKS ON A DISK **\$49.95 C-64 DISK**



LOTTO CIPHER

GET THE BEST ODDS ON ANY LOTTERY SIX NUMBER - PICK FOUR - DAILY GAME

• PRODUCES FOUR COMBINATIONS OF NUMBERS TO CHOOSE FROM
• ANY AMOUNT OF BALLS AND NUMBERS CAN BE PROGRAMMED
• PRINTS OUT PAST LOTTO NUMBERS DRAWN PAST COMPUTER PICKS AND NUMBER DRAW FREQUENCY LIST
• COMPLETE NUMBER DATA BASE



\$29.95 C-64 DISK



ABANDON SHIP

S.O.S.

SAILOR JOE HAS VOLUNTEERED TO STAY BEHIND AND KEEP THE SHIP AFLOAT UNTIL HIS CREW MEMBERS ARE RESCUED CAN HE MAKE IT OR WILL HE HAVE TO ABANDON SHIP. PATCH THE HOLES AND SEAL OFF HOPELESS ROOMS WHILE FIGHTING INVADING SEA CREATURES

\$29.95 C-64 DISK

ACORN OF INDIANA, INC.
2721 OHIO STREET
MICHIGAN CITY, IN. 46360

VISA **MC**
219-879-2284

SHIPPING AND HANDLING ADD \$1.50 - C.O.D.'S ACCEPTED
VISA AND MASTER CARD ORDERS ADD 4%
INDIANA RESIDENTS ADD 5% SALES TAX
Dealer Inquiries Welcome

ARCHIVER™

by the authors of
Cartridge Backer and other Backup systems

GET THE ONLY PUBLICATION SHOWING HOW TO REMOVE THE PROTECTION FROM OVER 300 TOP-SELLING GAME, BUSINESS, AND UTILITY PROGRAMS. Archiver shows how to bypass the latest protection schemes and make backups without the errors!!

INCLUDES:

- Manual showing how to BACK-UP over 300 TOP-SELLING GAME, BUSINESS and UTILITY PROGRAMS
- THE ONLY ML MONITOR that decodes unimplemented op-codes
- Auto-Boot builder, T & S editor, Sector Searcher, 4 ML Monitors, 4 Min Copier, and much more on disk
- Enables the NOVICE to UNDERSTAND and CREATE a back-up copy in as little as 60 SECONDS!!
- Back-ups run WITHOUT DOS ERRORS and work with most 1541 compatible drives
- REPLACES those EXPENSIVE disk Cloners, Nibblers, Makers, and Black Boxes

FOR ARCHIVAL USE ONLY

COMMODORE 64™ and C-128™
send CHECK OR M.O. for **29.95**

plus **2.50** Shipping/Handling to:

CYBERTECH

P.O. Box 4065
East Lansing, MI 48823
(517) 351-7305

CONVERSE WITH YOUR COMPUTER

AT LAST! A FULL IMPLEMENTATION of the original ELIZA program is now available to run on your Commodore 64!

Created at MIT in 1966, ELIZA has become the world's most celebrated artificial intelligence demonstration program. ELIZA is a non-directive psychotherapist who analyzes each statement as you type it in and then responds with her own comment or question—and her remarks are often amazingly appropriate!

Designed to run on a large mainframe, ELIZA has never before been available to personal computer users except in greatly stripped down versions lacking the sophistication which made the original program so fascinating.

Now, our new Commodore 64 version possessing the FULL power and range of expression of the original is being offered at the introductory price of only \$25. And if you want to find out how she does it (or teach her to do more) we will include the complete SOURCE PROGRAM for only \$20 additional.

Order your copy of ELIZA today and you'll never again wonder how to respond when you hear someone say, "Okay, let's see what this computer of yours can actually do!"

READ WHAT THE EXPERTS SAY ABOUT OUR VERSION OF ELIZA:
"Much more than a mere game... You'll be impressed with ELIZA... A convincing demonstration of Artificial Intelligence."
—PC MAGAZINE

"Delightful entertainment... An ideal medium for showing off your system."
—MICROCOMPUTING MAGAZINE

"ELIZA is an astounding piece of software... A fascinating program to use and study."
—BARON'S MICROCOMPUTER REPORTS

"ELIZA is a great way to introduce your friends to computers... A very funny party game."
—PETER A. McWILLIAMS

"ELIZA is an exceptional program, one that's fun to use, shows off your machine, and has great historical interest."
—POPULAR COMPUTING MAGAZINE

"This version of ELIZA is the best we have seen. As a party game, it is unmatched."
—HOME APPLICATIONS FOR THE C-64

ELIZA IS AVAILABLE IN THE FOLLOWING FORMATS:
(Please specify Disk or Cassette)

1. Protected Version \$25
(Protected Version can be run but not listed or modified)
2. Un-protected Commodore 64 BASIC Source Version \$45
(Un-protected Version can be listed and modified as well as run)

Both versions include a six page user manual.
Please add \$2.00 shipping and handling to all orders
(California residents please add 6% sales tax)

ARTIFICIAL INTELLIGENCE RESEARCH GROUP

921 North La Jolla Avenue, Dept. G
Los Angeles, CA 90046
(213) 656-7368 (213) 654-2214
MC, VISA and checks accepted



Commodore 64 Control Interface Complete Software on Disk



- 16 Contact Inputs - 16 Digital Outputs
- 8 Channel Analog to Digital Converters
- 8 Kelvin to Fahrenheit Converters for Temperature Sensors
- 7 Day Real Time Clock
- Complete Instruction Manual
- Control & Monitor Applications
- Robotics
- Data Acquisition
- Automated Testing

The software includes a demo program, tutor program, wedge program and various utilities. When the system is operating, it is completely transparent to other basic programs. This wedge program also does not take any RAM away from user basic or machine programs and makes programming the interface very easy.

\$199.95

Most Charge Cards, Checks Accepted

Logcal Technologies Inc.

30591 Schoolcraft, Livonia, MI 48150
(313) 522-2385

DELUXE RS232 INTERFACE



Whether you want to communicate with a modern, serial printer, another computer, or any other RS232 device, the Deluxe RS232 Interface is the correct choice. Any comparison will show that it is best Commodore compatible RS232 interface available for any price! The Deluxe RS232 Interface is the culmination of 3 years of working with Commodore users who need an RS232 Interface. It supports all standard RS232 connections (2-B, 12, 20, 22) including Ring Detect and Hi Speed Indicator. Four switches in the RS232 cover allow you to set the unit for virtually any standard RS232 configuration. The unit includes a 3 foot cable with either a male or female DB25 connector (specify which). RS232 plus and minus voltages. Users Manual includes a type-in Basic terminal program, basic program transfer routine, and other examples. Add \$2.00 for shipping. Suggested retail **\$49.95**

PRINTMASTER/S (RS232)

This is an RS232 version of our famous Printmaster/+G. It is a serial bus printer interface providing full RS232 signals for an RS232 printer. Supports pins 2-8, 20. Select 300, 600, 1200, 2400, word, and parity. DTR or Xon/Xoff handshake. Supports dot graphics and characters on RS232 versions of Epson, Oki, Gorilla, NEC, and more. Includes all Printmaster Intellifeatures. Includes 3 ft cable with a male or female connector (specify which). Cassette or external power. Add \$2.50 for shipping. Suggested retail **\$119.95**

See your local dealer or
CALL (206) 236-2983

30 day money back guarantee on all products. Visa and MC welcome. Write to us if you wish to be on a special marketing survey mailing list.

DEALERS CALL US!

Omnitronix

P.O. BOX 43-DEPT.G9-MERCER IS., WA 98040

NOW GET TRUE DESCENDERS FOR 801 & 1525 PRINTERS

FROM



The Descender ROM People

FEATURING :

- * True descenders
- * A pleasing alternative
- * Uniform character formation
- * No change in graphic capability
- * No change in software compatibility
- * No change in printer operation
- * North American standard font
- * Complete instructions
- * Easy installation

\$39.95 Cdn. \$29.95 U.S.

Ont. Residents add 7% Prov. Sales Tax
Cheque, Money Order or MasterCard



WILANTA ARTS
6943 Barrisdale Dr.
Mississauga Ont.
L5N 2H5

Phone 416-858-9298

Get a Wilanta Descender ROM today
and make your old nightmare
Just a font memory of yesterday!

Commodore Service

3-5 Day
Turn Around

C-64 Repair \$55⁰⁰

1541 Alignment \$35⁰⁰

1541 Repair \$75⁰⁰

Other Computers .. \$CALL

Parts & Return Shipping
Included.

Parts & Power Supplies
Also Available

**To save C.O.D. charges —
send Unit & Power Supply
with check or M.O.**

Second Source Engineering
9901 Horn Rd., Ste. B
Sacramento, CA 95827
(916) 364-5134



DUST COVERS

- ★ CUSTOM MADE TO FIT
- ★ Heavy 32-oz. VINYL ANTI-STATIC
- ★ EXTENDS EQUIPMENT LIFE
- ★ Choice of Colors Lt. Tan or Brown

COMPUTERS

C-64; VIC-20; C-16; PLUS 4..... 7.00
C-128; B-128.....13.00
DATASETTE (NEW, C2N) 5.00

DISK DRIVES

C-1541; C-1571 INDUS GT 8.00
MSD S/D; APPLE S/D..... 8.00
MSD D/D; APPLE D/D UNIT10.00

PRINTERS

C-1525/MP580110.00
C1526/MP580213.00
C/MP5 803; C-1520; C-1530 8.00
PANASONIC KX-P1090/9113.00
EPSON MX/RX/FX 80..... 13.00
GEMINI 10 & STAR 10's 13.00
GEMINI 15 & STAR 15's16.00
OKIDATA 91/9213.00
JUKI 610016.00
OKIMATE 10 8.00

MONITORS

C-1702/1703; C-1902 RGBI.....16.00
ZENITH ZVM 122/12316.00
ZENITH ZVM 131/13323.00
TAXAN RGB 211016.00
AMDEK COLOR I19.00
BMC COLOR16.00

VIDEO RECORDERS 13.00
(Dimensions Required)

Order by stating NAME and MODEL
and COLOR CHOICE TAN or BROWN.

Enclose check or money order plus \$1.50
per item (4.50 max.) shipping and handling
California Res. Include 6.5% Sales Tax.

**SPECIAL COVERS WILL BE MADE TO YOUR
DIMENSIONED SKETCH. SEND YOUR RE-
QUIREMENTS FOR OUR LOW PRICE QUOTES**

Crown Custom Covers

9606 SHELLYFIELD ROAD-Dept. A
DOWNEY, CA 90240
(213) 862-8391

Classified

COMPUTE!'s Gazette Classified is a low-cost way to tell over 275,000 microcomputer owners about your product or service.

Rates: \$25 per line, minimum of four lines. Any or all of the first line set in capital letters at no charge. Add \$15 per line for boldface words, or \$50 for the entire ad set in boldface (any number of lines.)

Terms: Prepayment is required. Check, money order, American Express, Visa, or MasterCard is accepted. Make checks payable to COMPUTE! Publications.

Form: Ads are subject to publisher's approval and must be either typed or legibly printed. One line equals 40 letters and spaces between words. Please underline words to be set in boldface.

General Information: Advertisers using post office box numbers in their ads must supply permanent address and telephone numbers. Orders will not be acknowledged. Ad will appear in next available issue after receipt.

Closing: 10th of the third month preceding cover date (e.g., June issue closes March 10th). Send order and remittance to: Harry Blair, Classified Manager, COMPUTE!'s Gazette, P.O. Box 5406, Greensboro, NC 27403. To place an ad by phone, call Harry Blair at (919) 275-9809.

Notice: COMPUTE! Publications cannot be responsible for offers or claims of advertisers, but will attempt to screen out misleading or questionable copy.

CONTEST PLAYERS - Now let your C64 solve those word-building letter-value playoff games and tiebreakers for big cash and automobile prizes. 20,000 legal-word database. Start winning now with AUTO BINGO™. Complete package \$119.95-or-info only, \$5 ch or m.o. to: Statistical Game Analysis Co., 5668 S. Chagrin Dr., Mentor, OH 44060 (OH res. add 5½% s.t.)

BOZBOARD - Full-featured Color/Graphics bulletin board system-Easily Customized-Standard or CBM ASCII-Compatible with CG Term-Xmodem—Magazine Feature-\$40-For demo, call 919-643-7851 evenings-For more information write Robert Sims, 7818 Summerfield Rd., Summerfield, NC 27358.

NEWSPAPER DEALERS/CARRIERS - Integrated multiple route lists, draw control, daily manifests, bills (carrier, store, pbm) more-\$50 C64 disk 7166890112 Amerisoft Group, 846 Robin, Amherst, NY 14228

C64 UTILITIES! Includes DISK. UTIL., a DOS wedge, ML graphics routines, a file copier, and an electronic notepad. Disk. \$19.95 (MS add 6% s.t.) William Compton, Rt. 1, Box 23, Sardis, MS 38666

FREE C64 SOFTWARE CATALOG OVER 100 PROGRAMS LISTED PANTHER SOFTWARE 6608-4 WISTERIA, CHARLOTTE, NC 28210

MISCELLANEOUS

C-64 OWNERS - Clean up your act! The Disk CATALOGER will organize your disks. Sort by relative, program, sequential, or all files! Hard copy too! Send \$19.99 to CBA, Box 505, Montgomeryville, PA 18936

SNEAKY peeks, poke and sys commands. C64 lockups, tricks, etc. explained. Send \$1 and SASE for chart: R. Hoffmeister, P.O. Box 1633, Seffner, FL 33584-1633

FREE! SHOP BY MODEM in our revolutionary electronic shopping mall. We even accept credit cards! We have products YOU want! Call 1-818-840-8066 with your modem NOW!

FREE C64 SW CLUB - EUROPEAN TOP 20 Programs, members discounts. Introd. offer: Free memb. catalog & reviews. Arrow Express, Box 205-G10, Rossland, B.C. V0G1Y0 Canada

MASTER BBS C64 ELECTRONIC bulletin board \$34.95. Carter Enterprises, 412 Jamaica Way, Bakersfield, CA 93309. BBS data line (805) 831-2155. Send SASE for details.

COMMODORE 64 CIRCUIT DESIGNS for EPROM/Programmer Cartridges, parallel or serial port, 20 pp. Send \$5 to: AJ Industries, 335 N. Woodmont Dr., Downingtown, PA 19335

COMPUTER OUTLET—Your Commodore Center - We'll repair your C64 or 1541 for \$49.95 + shp. STAR SG-10 w/Graphic Interface \$299.95 + shp. Call 1-800-621-0852 ext. 460, ask for catalog.

ROBOTICS interface for C64 or VIC-20! Control 1-4 motors. Board and Software. \$49.95 ch. or m.o. to: SDR, Inc., P.O. Box 469, Ivy, VA 22945-0469, (804) 977-1572

SOFTWARE

TRIFLING WITH TRIVIA - ONE OF THE BEST General or Sports Edition: \$11.00 each or both for \$17.00 (shipping included). Send check/money order to: MTR Software, P.O. Box 2153, Streetsboro, Ohio 44240

The Checking Account Assistant \$30 to \$40 retail value! Complete prgm available on trial basis. For copy send blank disk + \$3 p/h — Software, P.O. Box 491-J, Whitehouse, TX 75791

RENT A SOFTWARE WITH OPTION TO BUY! All brand-name programs low as \$1/day. Send \$1 for catalog to DCS, 2254 Pacific, Long Beach, CA 90806 (213) 595-0899

HANDICAP WITH YOUR C64. SPEEDALYZER Uses daily racing form to analyze a race. \$25 ch. or m.o. Specify disk/tape. F&S Software, P.O. Box 570069, Miami, FL 33257

LOTTO-MASTER: Picks 6 numbers from 40 or more. Sophisticated grouping gives lower "average" combination odds. Specify 40, 42, 44 or 45 numbers. \$25.99. Tape or Disk for Commodore 64 or VIC-20. W. Dick, 1149 Broadway Ave., Masury, OH 44438

TEACHER'S GRADEBOOK - Rated excellent by educators. Full featured; several grade/printer options. \$39.95 + \$2.50 s/h. Teacher's Helper, P.O. Box 25003, Lansing, MI 48909. C-64/disk only. Details free.

***** jubilee ***** is the performer of 7.9220909236044E + 28 works of music and the chronicler of your ideas, dreams and remembrances. For your copy (runs on C64) send a blank diskette to Monty Lee Stark, P.O. Box 1813, Surprise, AZ 85374.

Til Oct. 15 a **FREE HIGH QUALITY GAME** to introduce Blaze Software! Buzzard Ramjets: new ML, 32K, 500+ hrs., real time combat. 1 or 2, split/view. C64 disk only. \$4 (disk + s/h) to: P.O. Box 7819, SLC, UT 84117

BRIDGEBRAIN: Full-featured, user-friendly contract bridge for C-64. \$30 (T or D) or \$1 for info to: George H. Bodnar, PhD, 1134 Harvard Circle, Pittsburgh, PA 15212

* PERSONALIZE YOUR COMMODORE *

Direct replacement chip for your old kernal!! SEND: PWR/ON Message (up to 29 char. + color) Border, Screen, Cursor Colors. Default to drive? Plus \$24.95 CHECK or M.O. to: TARA SOFTWARE, 337 Mohawk Rd., Brownsboro, AL 35741

GRAPHICS DISK & MORE for C64. To use with PRINT SHOP™. 120 new graphics \$14.95 + \$2 p/h (+CA tax 90¢) to: RJ Softshop, 4102 E. 7th St., Ste 207B, Long Beach, CA 90804

LIMITED OFFER C64 owners send \$9.95 + \$2 s/h for public domain software on disk w/instructions to Software Shack, Dept. 60, 2834 N. Jackson, Fresno, CA 93703

6 ASST. UTILITIES: Checkbook, Cataloger, Mail List and more! Send \$16 (AZ res. add 6%) to Viking Software, 8556 E. Appaloosa Tr., Scottsdale, AZ 85258. (602) 483-9244

OVER 5000 PUBLIC DOMAIN PROGRAMS on 220 disks. Only \$3/disk. SPECIAL 100 diff. \$197. 50 diff. \$123. Add \$2 p.h. SASE for info. Frugalware, 440 W. Green, W. Hazltn, PA 18201

100% ML Disk Cataloger loaded w/options i.e. record commenting & auto-updating. Menu-driven. 10 day m.b. guarantee. \$15. R. Biancosina, 38 S. Ogle Ave., Wilmington, DE 19805

3D SURFACE prog. GRAPHS and ROTATES topo map elevations. Use as building site planner. Maps on disk. \$29.95 GROTTOWARE, P.O. Box 113058, Carrollton, TX 75011-3058

For a limited time **CASINO ROYALE** (blackjack, poker, slots, craps, roulette) is offered to C64 users for only \$15.95 plus \$1 shp. Send to Lake Country Software, P.O. Box 2556, White City, OR 97503

PRODUCT MART

Maxell Floppy Disks

The Mini-Disks with maximum quality.

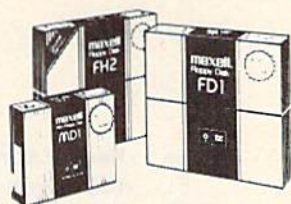

Dealer inquiries invited. C.O.D.'s accepted.
Call FREE (800) 235-4137.



PACIFIC EXCHANGES
100 Foothill Blvd., San Luis
San Luis Obispo, CA 93401.
In Cal. call (800) 592-5935 or
(805) 543-1037.

FREE? DISKETTES

SAVE MONEY! C64 and VIC 20 users can use the diskette flip side, if another 'write enable' notch is correctly made.

TOP NOTCH™ by QUORUM quickly solves that problem. It's like FREE DISKETTES!



- Stainless Steel Guide
- Easy Leverage Handle
- Clippings Catcher
- Square Notch Cut

Lifetime Warranty

TOP NOTCH™ Just \$14.95

Add \$2.00 s/h • CA Res. add 97¢ tax

It's the
Top-Notch
Notcher!

ORDER DIRECT FROM QUORUM
1-800-227-3800
24 Hour Ordering Ext. 30
SORRY NO COD Visa/MC

QUORUM INTERNATIONAL, Unltd.
INDUSTRIAL STATION P O BOX 2134 G Z
OAKLAND, CA 94614



SPORTS POOL

Commodore 64 & IBM pc

SPORTS POOL runs your football pool for the office, family or friends the **fast & easy** way. Although it arrives with the 85' pro schedule, it can easily be set-up to handle **any sport at any level.** (pro, college, etc.).

SPORTS POOL handles all standard pool requirements including the storing and reporting of information on players, teams, schedules, picks & YTD statistics. Options include multiple winners, tie breakers, several reports, pick sheets and other exciting features that allow you to easily custom tailor the pool to meet your individual requirements.

C-64 Disk Only \$29.95
IBM Diskette Only \$39.95

Add \$2.00 for handling

BANCOM SYSTEMS INC.
P.O. BOX 1783
KANKAKEE, IL 60901

NOW!

DECISION ANALYSIS

for the

Commodore 64

- Menu Driven
- Documents and Structures the Decision Process
- Allows Over 30 Decision Criteria
- Up to 150 Alternatives
- Save and Reload Decision Data
- **Make Decisions On:**

Which House to Buy
Which Applicant to Hire
Where to Locate a Branch
Which Computer to buy or any
Decision with multiple alternatives

\$24.95 - 1541 Disk
CA Residents add \$1.50 sales tax

R. Lewter & Associates
5104 Linda Lou Drive
Carmichael, California 95608

Commodore 64 is a Registered Trademark of Commodore, Inc.

wabash®

When it comes to
**Flexible Disks, nobody
does it better than
Wabash.**

MasterCard, Visa Accepted.
Call Free: (800) 235-4137

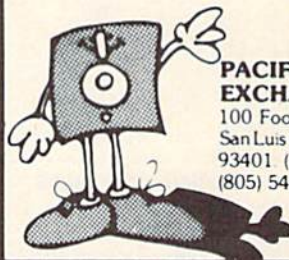

PACIFIC EXCHANGES
100 Foothill Blvd.
San Luis Obispo, CA
93401 (In Cal. call
(805) 543-1037.)

DISKS 75¢

SSDD



QUALITY MEDIA
LIFETIME REPLACE
GUARANTEE
HUB RINGS, TV, EPS.
WRITE PROTECTS

Because we buy in huge volume to supply software manufacturers, our prices can't be beat.

	50+	250+	500+	1000+
5.25" SSDD	1.00	.90	.85	.80
5.25" DSDD	1.15	1.05	1.00	.95
PC FORMATTED	1.45	1.35	1.25	1.15
3.5" 1D (For Mac)	2.70	2.60	2.45	CALL
3.5" 2D (For HP)	3.50	3.25	3.15	CALL



BLACKSHIP
COMPUTER SUPPLY

P.O. Box 883362 • San Francisco, CA 94188
Inquiries + No. Cal. orders 415-550-0512
So. Cal. orders 800-235-6647 x31
USA orders 800-235-6646 x31

Add \$3.00 shipping and handling
(CA residents add 6.5% sales tax) VISA/MC/COD

Advertise your program or product for the VIC-20 or 64 here and reach hundreds of thousands of readers.

For the Commodore 64 & C-128

ART INSTRUCTION SOFTWARE®

P.O. Box 1352
Patchogue, N.Y. 11772

NEW! ONLY \$149.00
INCLUDES POSTAGE AND HANDLING

It's here, a revolutionary new kind of program that teaches art. Learn design, color and composition. Discover what makes a work of art and your eyes will be opened to a wonderful world. Know what the masters knew. Learn about shapes, texture, balance, pattern, movement, rhythm and much more. Fill out coupon and mail with amount indicated. There may be a 6 to 8 week waiting period for shipment to arrive.

Check or M.O. enclosed Detach on dotted line
Charge to credit card: VISA MASTERCARD

Card No. _____ Exp. _____
Name _____
Address _____
City/State/Zip _____
Signature _____

advertiser's index

Reader Service Number/Advertiser	Page	Reader Service Number/Advertiser	Page
102 Abacus Software	51	142 Merritt Micro Systems	100
103 Abacus Software	95	143 Micro Prose Simulation Software	29
104 Abby's Discount House of Software, Inc.	142	144 Micro-W Distributing, Inc.	146
105 Acorn of Indiana, Inc.	156	145 Micro World Computers, Inc.	115
106 Activision	54-55	146 Nibble Notch	156
107 Activision	57	NRI Schools	71
108 A.I.D. Corp.	156	147 Omnitronix	152
109 Artificial Intelligence Research Group	157	148 Omnitronix	157
Art Instruction Software	159	149 Pacific Exchanges	159
Bancom Systems, Inc.	159	149 Pacific Exchanges	159
110 Basement Boys Software	42	150 Parsec Research	117
111 Basix	45	PC Gallery	145
112 Basix	64	151 Protecto	74-91
Batteries Included	13	Proware Solutions	72
113 Big Bytes	53	152 Quorum International, Unltd.	159
114 Blackship Computer Supply	159	Research Service Labs	154
Brantford Educational Services	150	R. Lewter & Associates	159
115 Cardco, Inc.	IBC	153 Scarborough Systems, Inc.	25
Cardinal Software	115	Schnedler Systems	115
116 CDI/Computer Devices International	37	Second Source Engineering	157
117 Central Point Software, Inc.	70	154 64 Gold	67
118 Cheatsheet Products, Inc.	152	155 Skyles Electric Works	97
Comal Users Group, U.S.A., Ltd.	69	156 Software Discounters of America	144
C.O.M.B. Co.	69	157 Software Discounters of America	148
C.O.M.B. Co.	67	158 Solid State Software	154
C.O.M.B. Co.	92	159 Starpoint Software	43
Commodore	IFC-1	160 Starpoint Software	53
119 CompuMed	150	State of the Art Software	152
120 CompuServe	11	161 Strategic Simulations, Inc.	15
121 ComputAbility	149	162 subLOGIC Corporation	21
122 Computer Centers of America	62-63	163 Systems Management Associates	99
123 Computer Mail Order	141	164 T & D Electronics	148
Computer Place	146	165 Tenex Computer Express	147
124 Computer Warehouse	146	166 Timeworks, Inc.	7
125 Crown Custom Covers	157	167 Triad Computers	150
126 CSM Software, Inc.	105	168 Tussey Computer Products	143
127 Cybertech	156	169 Tymac Controls Corporation	35
128 Datamost, Inc.	153	Ultrabyte	117
129 Davidson & Associates, Inc.	93	170 Uni-Kool	67
Divisions, Inc.	148	171 Universal Dist.	155
130 DJ Software	156	172 Viewtron	16-17
131 Full Circle Software, Inc.	114	Wallstreet Corp.	72
132 Grolier Electronic Publishing, Inc.	BC	Wicked Wendy's House of Discounts	154
Halix Institute	100	173 Wilanta Arts	157
Handic Software, Inc.	4		
133 Infocom	2-3		
134 Integrated Software Systems	117		
Intelligent Software	148		
135 Jason-Ranheim	146		
136 Jason-Ranheim	151		
137 Kyan Software	114		
138 Logical Technologies, Inc.	157		
Lycu Computer	58-59		
139 Marathon Software	64		
140 MegaSoft, Ltd.	19		
141 MegaSoft, Ltd.	61		

Commodore Sound & Graphics Book Collection	41
COMPUTE!'s Classified Ads	158
Commodore 64/128 Collection	39
COMPUTE!'s Gazette Disk Subscription	32-33
COMPUTE!'s Gazette Subscription	48
First, Second, and Third Books of Commodore 64	47
Machine Language for Beginners and Second Book of Machine Language	9

S'MORE

FOR YOUR 64

61,183 delicious bytes for your Commodore 64



S'MORE Memory, S'MORE Power, S'MORE Fun!

Now, 61K available memory
S'MORE frees up 61,183 bytes of C-64 RAM memory for un-restricted Basic programming (57% more than the standard C-64).

A bridge to C-128

The S'MORE command structure is similar to the C-128's new Basic 7.0, providing C-64 users advanced programming techniques.

S'MORE features for programming power

- Over 60 new and enhanced basic commands & functions
- No peeks or pokes (direct access to normally peeked/poked items)
- Full error trapping and automatic error helps
- Full up/down scrolling through program listings
- Structured programming
- Relative files
- Print using
- Formatted inputs
- Print at...and much, much more.



The Wizards from the Land of Oz Have done it Again!

CARDCO, Inc./300 S. Topeka/Wichita, KS 67202

Homework Helpers from Grolier

... they can give your children an advantage. In school. And in life.

School, like life, is more competitive than ever. That's why your children need all the help they can get. To excel. To reach their full potential for success. To move to the head of the class. And stay there. To get an advantage that will last a lifetime.

That's the kind of help they can get from these remarkable software programs.

And since they're from Grolier, a trusted name in educational publishing, you know these Homework Helpers will work wonders!

NEW! EduCalc™... the first electronic spreadsheet program that also teaches beginning users to understand and use a spreadsheet!

- Self-paced, menu-driven tutorial lets you determine the amount of help you need at any one time, and then return later for additional instruction.
- Practice template, for creating a personal budget, enables you to become familiar with a standard spreadsheet before developing your own.
- No need to memorize commands; directions appear on each screen.
- Makes it easy to create, edit, save and print a spreadsheet up to 26 columns wide by 99 rows deep.
- Enter text, numbers or formulas, and sort information alphanumerically.

...there's never been a more simple solution for creating budgets, charts, schedules and tables for school and home use!

ONLY \$49⁹⁵ Suggest Retail Price

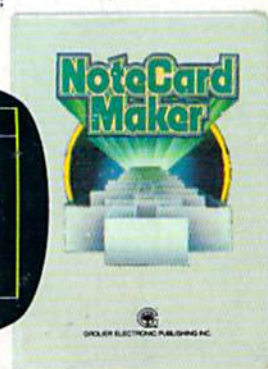
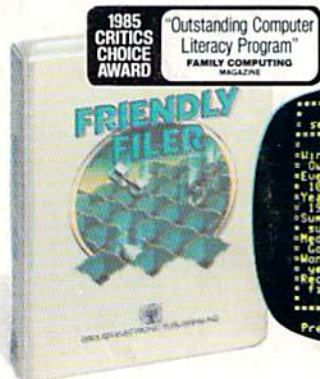
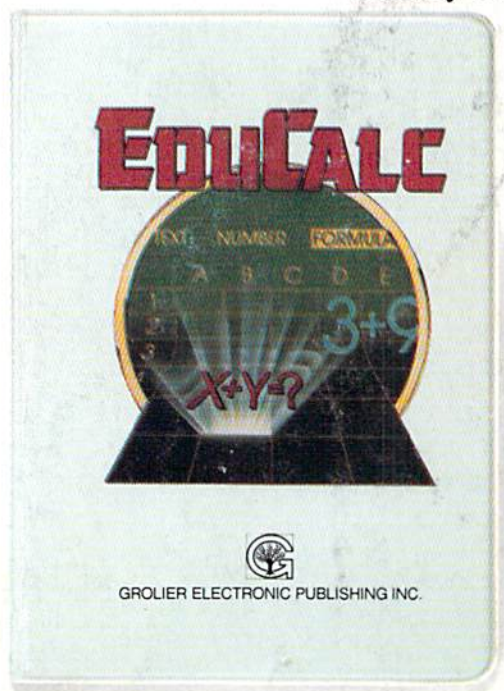

Friendly Filer™

... a great database management learning experience that's also great fun!

- Teaches database management through the use of an entertaining tutorial and stimulating questions.
- Researches the answers by searching out and sorting a built-in "animals" database.
- Uses simple, self-explanatory menus, to lead the user step-by-step into creating files by entering, selecting, sorting and printing data.

...a marvelous learning experience that stresses imagination, creativity and fun. And it's productive, too!

ONLY \$39⁹⁵ Suggest Retail Price

Available for the Commodore 64™ and 128™

See your computer software dealer today. Or call Grolier Electronic Publishing Toll-Free. **800-858-8858.**



Grolier Electronic Publishing, Inc.

SHERMAN TURNPIKE, DANBURY, CONNECTICUT, 06816 • (800) 858-8858

EduCalc, Friendly Filer and Note Card Maker are registered trademarks of Grolier Electronic Publishing, Inc. Apple is a registered trademark of Apple Computer Inc. Commodore is a registered trademark of Commodore Business Machines, Inc. IBM is a registered trademark of International Business Machines, Inc.